BOSTON PUBLIC LIBRARY
3 9999 08995 394 5

DOCUMENTS

OF THE

CITY OF BOSTON,

FOR THE YEAR 1920.

IN FOUR VOLUMES.

VOLUME III.

CONTAINING DOCUMENTS FROM NO. 37 TO NO. 68, INCLUSIVE.

Published by Order of the City Council.

CITY OF BOSTON
PRINTING DEPARTMENT
1921

CONTENTS OF VOLUME III.

CONTAINING CITY DOCUMENTS FROM NO. 37 TO NO. 68, INCLUSIVE.

(See, also, Index in back of book.)

Doc.
No.
37 — *Municipal Register*, for 1920.
38 — *Monthly Exhibit of Auditing Department*, January, 1920.
39 — *West End Street Railway Company*, 548th location.
40 — *Ward Twenty-five*, Redivision into Voting Precincts.
41 — *Monthly Statement of Treasury Department*, February, 1920.
42 — *Appropriation and Tax Orders for 1919–20*, Mayor's message recommending.
43 — *Monthly Statement of Collecting Department*, February, 1920.
44 — *Monthly Exhibit of Auditing Department*, February, 1920.
45 — *Jury List*, 1920.
46 — *Monthly Statement of Treasury Department*, March, 1920.
47 — *Monthly Exhibit of Auditing Department*, March, 1920.
48 — *Monthly Statement of Collecting Department*, March, 1920.
49 — *Hartman Brothers, Incorporated*, 1st location.
50 — *Contingent Expenses*, quarterly statement of Auditing Department relative to.
51 — *Constables* appointed for the year beginning May 1, 1920.
52 — *Appropriation Bill for the City and County for 1919–20*, report of the Committee on Appropriations.
53 — *Officials paid by Fees*, appointed for the year beginning May 1, 1920.
54 — *Salaries of First Assistant Assessors*, chapter 1, Ordinances of 1920.
55 — *Salaries of the Deputy Sealers of Weights and Measures*, chapter 2, Ordinances of 1920.
56 — *Salaries of Officers at County Jail*, chapter 3, Ordinances of 1920.
57 — *Licensing and Regulation of Jitneys*, chapter 4, Ordinances of 1920.
58 — *Monthly Statement of the Treasury Department*, April, 1920.
59 — *Monthly Exhibit of Auditing Department*, April, 1920.
60 — *Monthly Statement of Collecting Department*, April, 1920.
61 — *Salaries of Officers at County Jail*, chapter 5, Ordinances of 1920.
62 — *Monthly Statement of the Treasury Department*, May, 1920.
63 — *Monthly Exhibit of Auditing Department*, May, 1920.
64 — *Monthly Statement of Collecting Department*, May, 1920.
65 — *Finance Commission*, Communication from, in relation to the operation and management of the City Printing Plant.
66 — *Sweeping of Sidewalks*, chapter 6, Ordinances of 1920.
67 — *Fourth of July Oration*, delivered by Jacob L. Wiseman, July 5, 1920.
68 — *Monthly Statement of Treasury Department*, June, 1920.

BOSTON
MUNICIPAL REGISTER
FOR 1920.

SEAL OF THE CITY

OF

BOSTON.

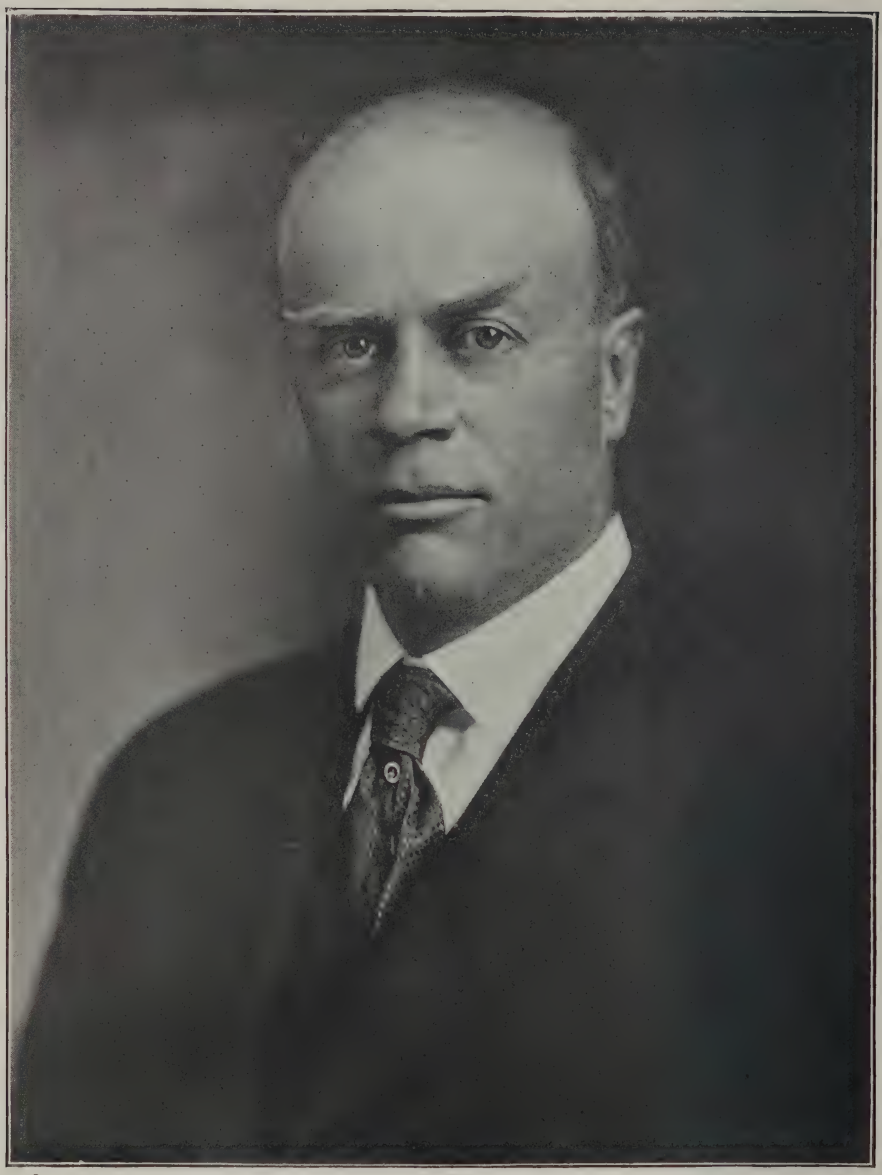

Andrew J. Peters

CITY OF BOSTON

MUNICIPAL REGISTER FOR 1920

CONTAINING

A REGISTER OF THE CITY GOVERNMENT,
RULES OF THE CITY COUNCIL,
AMENDED CITY CHARTER
OF 1909,

A SURVEY OF THE CITY DEPARTMENTS,

WITH

LISTS OF EXECUTIVE AND OTHER PUBLIC OFFICERS;

ALSO

VARIOUS STATISTICS RELATING TO THE CITY.

COMPILED AND EDITED FOR THE CITY COUNCIL BY THE STATISTICS DEPARTMENT.

[City Document No. 37.]

CITY OF BOSTON
PRINTING DEPARTMENT
1920.

SAN FRANCISCO
TRADES UNION LABEL COUNCIL

INTRODUCTION.

The City has annually since 1821 issued a volume containing, until 1829, a register of the City Council and a list of the officers. In 1829 the City Charter, in 1830 the Acts relating to Boston and the ordinances, and in 1832 an index, were added. The volume for 1822 contains fifteen pages, and for 1840 eighty-five pages, and three pages of index. The volumes up to and including 1840 bear the title of The Rules and Orders of the Common Council and since that year the title of The Municipal Register. The Municipal Register for 1841 contains the Rules and Orders of the Common Council, joint rules, ordinances of the City, statutes of the Commonwealth relating to the City, a list of the public schools, the City Government of 1841, the committees and departments (consisting at that time of the treasury, law, police, health, public land and buildings, lamps and bridges, fire, and public charitable institutions), and a list of the ward officers; from 1842 to 1864 it also contains a list of the members of preceding City Governments, a necrological record of those members, the latest ordinances and the special statutes relating to the City; in 1851 a list of the annual orators was added, and in 1853 a map of the City and the Rules of the Board of Aldermen were inserted; in 1876 statistics of registration and voting were included, and, since 1879, in tabulated form; in 1883 portraits of the Mayor and presiding officers of the two branches of the City Council were included, and in 1888 a list of the members of the past City Governments of Roxbury and Charlestown was added and continued to 1890. From 1889 to 1896, inclusive, The Municipal Register contained a compilation of the Charter and Acts subsequently passed, in the place of which an index of the same appeared in 1897. The Amended Charter of 1909 was added in 1910, while the alphabetical list of Aldermen and Councilmen since 1822 was dropped.

By order of the City Council, February 2, 1920, and under the direction of the Committee on Rules, The Municipal Register for 1920 has been compiled and edited by the Statistics Department.

ORIGIN AND GROWTH OF BOSTON.

The Royal Patent incorporating the Governor and Company of Massachusetts Bay in New England passed the seals March *4, 1628–29. At a General Court, or Meeting of the Company, on August *29 of that year it was voted "that the Government and patent should be settled in New England." To that end Governor Winthrop led the Puritan Exodus in 1630. Soon after his arrival at Salem on June *12, 1630, he proceeded with a large following to Charlestown, where a plantation had been established the summer before. The Assistants held three Courts at Charlestown in the interval, August *23 to September *28, inclusive. At their meeting on September *7, they "ordered that Trimountaine shalbe called Boston; Mattapan, Dorchester; and the towne upon Charles River, Waterton." Thus Shawmut of the Indians was named Boston, probably out of gratitude to the Merchants of Boston in Lincolnshire, who had subscribed generously to the stock of the Company.

In the course of the summer, Governor Winthrop with the patent chose Boston as his abiding place. The first "Court" held in Boston was a "General Court" on October *19, "for establishing of the government." On October *3, 1632, Boston was formally declared to be "the fittest place for publique meetings of any place in the Bay."

Boston was the first town in Massachusetts to become a city. It was incorporated February 23, 1822, by St. 1821, c. 110, adopted March 4, 1822. This act was revised by St. 1854, c. 448; amended by St. 1885, c. 266 and again by St. 1909, c. 486.

The neck of land called Boston, still called Boston Proper, contained perhaps 700 acres of land, judging from the 783 acres shown by the official survey of 1794. In the interval 1630–37, Boston acquired jurisdiction over most of the territory now included in Chelsea, Winthrop, Revere, East Boston, Brookline, Quincy, Braintree, Randolph and Holbrook, besides certain islands in the harbor. From 1637 till May 13, 1640,

* Old Style.

when "Mount Woollaston" was set off as Braintree, Boston exercised jurisdiction over a territory of at least 40,000 acres. Within its present limits there are 30,598 acres, including flats and water.

Since 1640, grants of land have been made to Boston by the General Court as follows: (1) October *16, 1660, 1,000 acres "for the use of a free schoole, layd out in the wildernesse or North of the Merimake River" (in Haverhill), in 1664. (2) June *27, 1735, in abatement of Province Tax, three townships, each six miles square, or 69,120 acres in all. These townships later became the Towns of Charlemont, Colrain, and Pittsfield. Boston sold its interest in them on June *30, 1737, for £3,660. (3) June 26, 1794, a township of land in Maine (23,040 acres) "to build a public hospital." This tract was sold by the City April 6, 1833, for $4,200.

Muddy River was set off as the Town of Brookline on November *13, 1705, and Rumney Marsh was set off as the Town of Chelsea January *8, 1739.

The principal annexations of territory included within the present limits of the City of Boston have been made as follows:

(1) Noddle's Island, by order of Court of Assistants, March *9, 1636–37. (2) South Boston set off from Dorchester March 6, 1804, by St. 1803, c. 111. (3) Washington Village set off from Dorchester May 21, 1855, by St. 1855, c. 468. (4) Roxbury January 6, 1868, by St. 1867, c. 359, accepted September 9, 1867. Roxbury received its name by order of the Court of Assistants October *8, 1630. It was incorporated a City March 12, 1846, by St. 1846, c. 95, accepted March 25, 1846. (5) Dorchester January 3, 1870, by St. 1869, c. 349, accepted June 22, 1869. It received its name September *7, 1630, by order of the Court of Assistants. (6) Brighton January 5, 1874, by St. 1873, c. 303, accepted October 7, 1873. Set off from Cambridge as the Town of Brighton February 24, 1807, by St. 1806, c. 65. (7) Charlestown January 5, 1874, by St. 1873, c. 286, accepted October 7, 1873. Settled July *4, 1629. It was incorporated a City February 22, 1847, by St. 1847, c. 29, accepted March 10, 1847. (8) West Roxbury January 5, 1874, by St. 1873, c. 314, accepted October 7, 1873. It was set off from Roxbury and incorporated a Town May 24, 1851, by St. 1851, c. 250. (9) Hyde Park January 1, 1912, by St. 1911, c. 469, and 583, accepted November 7, 1911. Incorporated a Town April 22, 1868.

* Old Style.

THE CITY SEAL

As it appeared prior to 1827.

The City Seal was adopted by "An Ordinance to Establish the City Seal," passed January 2, 1823, which provides "That the design hereto annexed, as sketched by John R. Penniman, giving a view of the City, be the device of the City Seal; that the motto be as follows, to wit: 'Sicut patribus sit Deus nobis'; and that the inscription be as follows: — 'Bostonia condita, A.D. 1630. Civitatis regimine donata, A.D. 1822.'" The motto is taken from 1 Kings, viii., 57, *i. e.* "God be with us as He was with our fathers."

The seal as it then appeared is shown above.

The seal as it was afterwards changed, and has ever since continued to be used, first appeared on page 221 of the volume of laws and ordinances, commonly known as the "First Revision," published in 1827, and is continued as the City Seal at the present time by Revised Ordinances of 1914, Chapter 1, Section 5, which provides that "The seal of the City shall be circular in form; shall bear a view of the City; the motto 'Sicut Patribus Sit Deus Nobis,' and the inscription, 'Bostonia Condita, A.D. 1630. Civitatis Regimine Donata, A.D. 1822,' as herewith set forth."

The seal as changed in 1827, and as it has ever since appeared, is shown on the second page.

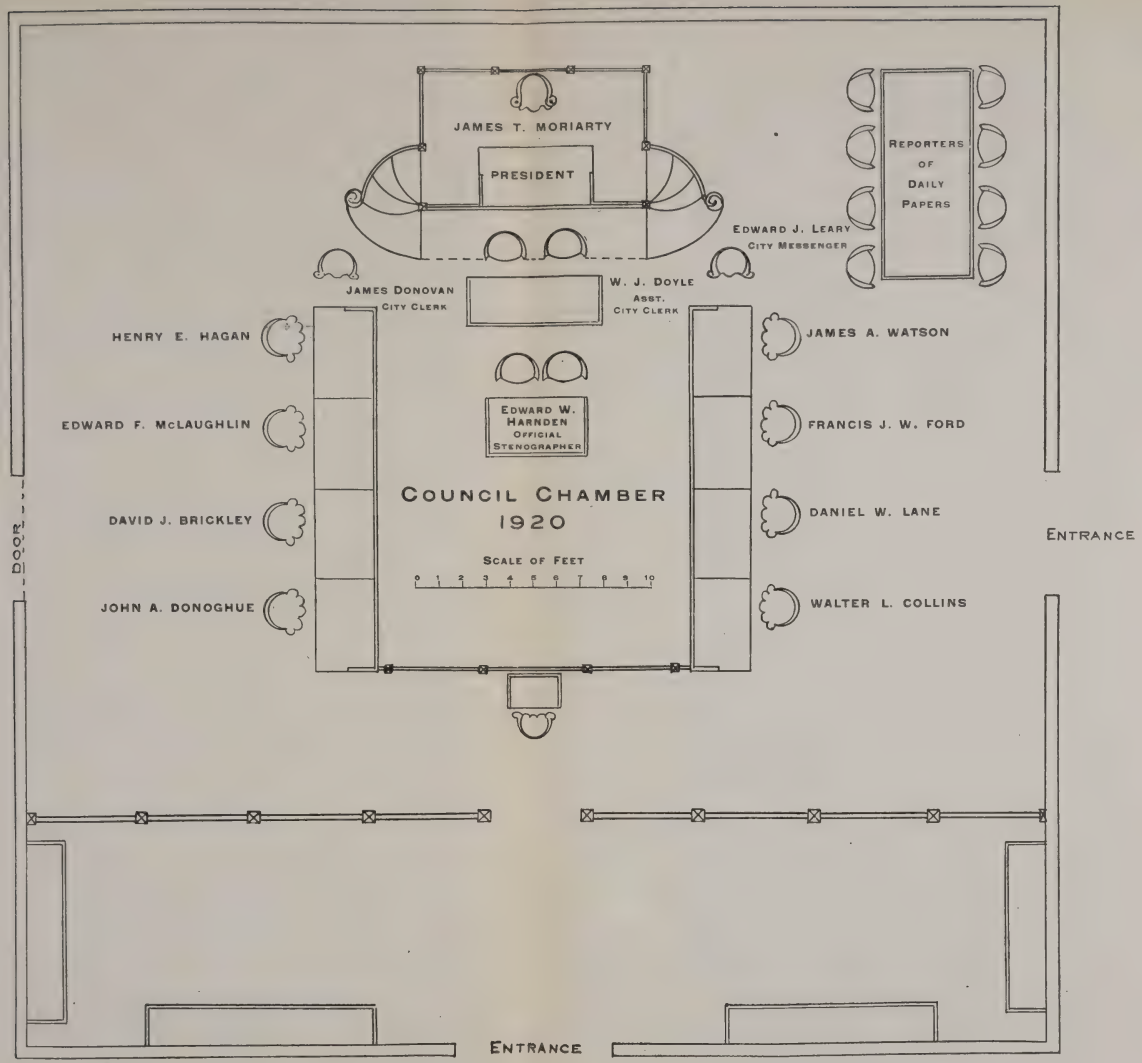
JAMES T. MORIARTY
PRESIDENT
REPORTERS OF DAILY PAPERS
EDWARD J. LEARY
CITY MESSENGER
JAMES DONOVAN
CITY CLERK
W. J. DOYLE
ASST. CITY CLERK
HENRY E. HAGAN
JAMES A. WATSON
EDWARD F. McLAUGHLIN
FRANCIS J. W. FORD
EDWARD W. HARNDEN
OFFICIAL STENOGRAPHER
COUNCIL CHAMBER
1920
DAVID J. BRICKLEY
DANIEL W. LANE
SCALE OF FEET
0 1 2 3 4 5 6 7 8 9 10
JOHN A. DONOGHUE
WALTER L. COLLINS
DOOR
ENTRANCE
ENTRANCE

James T. Moriarty
Prest City Council
1920

GOVERNMENT

OF THE

CITY OF BOSTON,

1920.

ANDREW J. PETERS, *Mayor.*

Residence,

310 South Street, Jamaica Plain.

CITY COUNCIL.

[Stat. 1909, Chap. 486; Stat. 1912, Chap. 574; Stat. 1914, Chaps. 630, 730; Spec. Stat. 1916, Chap. 269; Spec. Stat. 1917, Chap. 196.]

JAMES T. MORIARTY *, *President.*

TERM ENDS IN FEBRUARY, 1923.

DAVID J. BRICKLEY, 299 Temple Street, West Roxbury.
FRANCIS J. W. FORD, 1624 Columbia Rd., South Boston.
JAMES A. WATSON . 38 Thornton Street, Roxbury.

TERM ENDS IN FEBRUARY, 1922.

WALTER L. COLLINS . 20 Tremlett Street, Dorchester.
JOHN A. DONOGHUE . . 1460 Washington Street.
EDWARD F. MCLAUGHLIN . 65 West Newton Street.

TERM ENDS IN FEBRUARY, 1921.

HENRY E. HAGAN . . 18 Victoria Street, Dorchester.
DANIEL W. LANE . . . . 291 Beacon Street.
JAMES T. MORIARTY, 280 Dorchester St, South Boston.

Salary, $1,500 each.

---

* Councillor Moriarty elected as President, February 2, for Municipal year, 1920.

[Stat. 1854, Chap. 448, §30; Stat. 1885, Chap. 266, §2; Stat. 1901, Chap. 332; Rev. Ord. 1898, Chap. 11; C. C., Title IV., Chap. 8; Stat. 1909, Chap. 486; Rev. Ord. 1914, Chap. 11.]

Clerk, ex officio.

JAMES DONOVAN, 71 Emerald Street.

Assistant Clerk, ex officio.

WILFRED J. DOYLE, 81 Wellington Hill Street, Dorchester.

Regular meetings in Council Chamber, City Hall, fourth floor, Mondays at 2 P. M.

OFFICIALS OF THE CITY COUNCIL.

CITY MESSENGER.

Office, City Hall, Room 55, fourth floor.

EDWARD J. LEARY. Salary, $3,800.

The City Messenger attends all meetings of the City Council and committees thereof, and has the care and distribution of all documents printed for the use of the City Council, also the regular department reports. He has charge of the City flagstaffs, the display of flags in the public grounds, and the roping off of streets and squares on public occasions.

CLERK OF COMMITTEES.

Office, City Hall, Room 56, fourth floor.

JOHN E. BALDWIN. Salary, $3,500.

The Clerk of Committees acts as the clerk of all committees of the City Council, keeps the records of their meetings, and has charge of the City Hall Reference Library.

SECRETARY OF THE CITY COUNCIL.

FRANK X. CHISHOLM. Salary, $2,600.

The Secretary of the City Council is also Assistant Clerk of Committees, and performs the duties of the Clerk in the latter's absence or in case of vacancy of his position.

OFFICIAL REPORTER OF PROCEEDINGS.

EDWARD W. HARNDEN. Salary, $3,500.

COMMITTEES OF THE CITY COUNCIL,*
1920.

STANDING COMMITTEES.

APPROPRIATIONS.— All the members, Councillor Donoghue, Chairman.

EXECUTIVE COMMITTEE.— All the members, Councillor Watson, Chairman.

FINANCE.— All the members, Councillor McLaughlin, Chairman.

ORDINANCES.— All the members, Councillor Brickley, Chairman.

BRANCH LIBRARIES.— Coun. Collins, Donoghue, Brickley, Watson, Ford.

CLAIMS.— Coun. Hagan, Watson, Brickley, Lane, McLaughlin.

COUNTY ACCOUNTS.— Coun. Ford, Brickley, McLaughlin, Watson, Hagan.

FIRE HAZARD.— Coun. Collins, Lane, Watson, Brickley, McLaughlin.

INSPECTION OF PRISONS. — Coun. Brickley, Watson, Ford, McLaughlin, Lane.

LEGISLATIVE AFFAIRS.— Coun. McLaughlin, Hagan, Lane, Brickley, Ford.

PARKMAN FUND.— Coun. Lane, McLaughlin, Donoghue, Brickley, Watson.

PRINTING.— Coun. Watson, Donoghue, Hagan, Collins, Lane.

PUBLIC LANDS.— Coun. Ford, McLaughlin, Brickley, Watson, Hagan.

SOLDIERS' RELIEF.— Coun. Brickley, Watson, Donoghue, McLaughlin, Ford.

SPECIAL COMMITTEES.

RULES.— Coun. Donoghue, McLaughlin, Brickley.

UNCLAIMED BAGGAGE.— Coun. Collins, Moriarty.

JITNEYS.— Ford, Brickley, Lane, McLaughlin, Moriarty.

* Appointed by President of City Council and announced at meeting on February 9, 1920. Of the 13 committees following the first four, the member first named is Chairman.

RULES OF THE CITY COUNCIL.*

Day of Meeting.

Rule 1. Unless otherwise ordered from time to time the regular meeting of the city council shall be held on every Monday at two o'clock p. m. Special meetings may be called by the president at his discretion, and by the city clerk for the purpose only of drawing jurors.

President.

Rule 2. The president of the council shall take the chair at the hour to which the council shall have adjourned and shall call the members to order, and, a quorum being present, shall proceed with the regular order of business. In the absence of the president the senior member by age present shall preside as temporary president or until a presiding officer is chosen.

Rule 3. The president shall preserve decorum and order, may speak to points of order in preference to other members, and shall decide all questions of order, subject to an appeal. Any member may appeal from the decision of the chair, and, when properly seconded, no other business, except a motion to adjourn or to lay on the table, shall be in order until the question on appeal has been decided. The question shall be put as follows:

"*Shall the decision of the chair stand as the judgment of the council?*" The vote shall be by a roll call, and it shall be decided in the affirmative unless a majority of the votes are to the contrary.

Rule 4. The president shall propound all motions in the order in which they are moved, unless the subsequent motion shall be previous in its nature, except that, in naming sums and fixing times, the largest sum and the longest time shall be put first.

Rule 5. The president shall, at the request of any member, make a division of a question when the sense will admit.

Rule 6. The president shall, without debate, decide all questions relating to priority of business to be acted upon.

Rule 7. The president shall declare all votes; but if any member doubts a vote, the president shall cause a rising vote to be taken, and, when any member so requests, shall cause the vote to be taken or verified by yeas and nays.

Rule 8. The president shall appoint all committees, fill all vacancies therein, and designate the rank of the members thereof.

---

* At the first meeting of the City Council on February 2, 1920, the rules of the City Council of 1919 were adopted as the rules of the City Council of 1920.

Rule 9. When the president of the council or the president *pro tempore* shall desire to vacate the chair he may call any member to it; but such substitution shall not continue beyond an adjournment.

Motions.

Rule 10. Every motion shall be reduced to writing if the president shall so direct.

Rule 11. A motion to strike out and insert shall be deemed indivisible; but a motion to strike out being lost shall not preclude amendment, or a motion to strike out and insert.

Rule 12. No motion or proposition of a subject different from that under consideration shall be admitted under color of amendment.

Rule 13. When an order or resolution relates to a subject which may properly be examined and reported upon by an existing committee of the city council, such order or resolution shall, upon presentation, be referred to such committee. When a motion is made to refer any subject, and different committees are proposed, the motion shall be put in the following order:

1. To a standing committee of the council.
2. To a special committee of the council.

Any member offering a motion, order or resolution, which is referred to a committee, shall be given a hearing on the same by the committee before a report is made thereon, provided he so requests at the time of offering the order or before final action by the committee.

Rule 14. After a motion has been put by the president it shall not be withdrawn except by unanimous consent.

Rule 15. When a question is under debate the following motions only shall be entertained, and shall have precedence in the order in which they stand arranged:

1. To adjourn.
2. To lay on the table.
3. The previous question.
4. To close debate at a specified time.
5. To postpone to a day certain.
6. To commit.
7. To amend.
8. To postpone indefinitely.

Rule 16. A motion to adjourn shall be in order at any time, except on an immediate repetition, or pending a verification of a vote; and that motion, the motion to lay on the table, the motion to take from the table, and the motion for the previous question, shall be decided without debate.

Readings.

Rule 17. Every ordinance, order and resolution shall, unless rejected, have two several readings, both of which may take place at the same session, unless objection is made; *provided, however*, that all orders for the expenditure of money presented to, or reported upon by a committee of, the council, shall lie over for one week before final action thereon. Whenever the second reading immediately follows the first reading, the document may be read by its title only; *provided*, that all orders releasing rights or easements in or restrictions on land, all orders for the sale of land other than school lands, all appropriations for the purchase of land other than for school purposes, and all loans voted by the city council shall require a vote of two-thirds of all the members of the city council, and shall be passed only after two separate readings and by two separate votes, the second of said readings and votes to be had not less than fourteen days after the first.

Reconsideration.

Rule 18. When a vote has been passed, any member may move a reconsideration thereof at the same meeting, or he may give notice to the clerk, within twenty-four hours of the adjournment of any meeting except the final meeting, of his intention to move a reconsideration at the next regular meeting; in which case the clerk shall retain possession of the papers until the next regular meeting. No member shall speak for more than ten minutes on a motion to reconsider.

Rule 19. When a motion to reconsider has been decided, that decision shall not be reconsidered, and no question shall be twice reconsidered unless it has been amended after the reconsideration; nor shall any reconsideration be had upon the following motions:

To adjourn.
The previous question.
To lay on the table.
To take from the table.
To close debate at a specified time.

A motion to reconsider may be laid on the table or postponed indefinitely, and the effect of such action in either case shall be to defeat the motion to reconsider.

Conduct of Members.

Rule 20. Every member when about to speak shall rise, address the chair, and wait until he is recognized, and in speaking shall refrain from mentioning any other member by name, shall confine himself to the question and avoid personalities. Any member who, in debate or otherwise, indulges in personalities or makes charges reflecting upon the character of another member shall make an apology in open session at the meeting when the offence is committed or at the next succeeding regular

meeting, and, failing to do so, shall be named by the president, or held in contempt and suspended from further participation in debate until said apology is made.

RULE 21. No member shall speak more than once on a question when another member who has not spoken claims the floor, and no member speaking shall, without his consent, be interrupted by another, except upon a point of order.

RULE 22. No member shall be permitted to vote on any question, or serve on any committee, where his private right is immediately concerned, distinct from the public interest.

RULE 23. Every member who shall be present when a question is put, where he is not excluded by interest, shall give his vote, unless the council for special reason shall excuse him. Application to be so excused on any question must be made before the council is divided, or before the calling of the yeas and nays; and such application shall be accompanied by a brief statement of the reasons, and shall be decided without debate.

STANDING COMMITTEES.

RULE 24. The following standing committees of the council, and all other committees, unless specially directed by the council, shall be appointed by the president:

1. A committee, to be known as the *Executive Committee*, to consist of all the members of the council.

2. A committee on *Appropriations*, to consist of all the members of the council, to whom shall be referred such appropriation orders as may be submitted to the council from time to time.

3. A committee on *Branch Libraries*, to consist of five members of the council.

4. A committee on *Claims*, to consist of five members of the council, to whom shall be referred all claims against the city arising from the act or neglect of any of its departments. They shall report annually a list of the claims awarded or approved by them, and the amount of money awarded or paid in settlement thereof.

5. A committee on *County Accounts*, to consist of five members of the council.

6. A committee on *Finance*, to consist of all the members of the council, to whom shall be referred all applications for expenditure which involve a loan.

7. A committee on *Fire Hazard*, to consist of five members of the council.

8. A committee on *Inspection of Prisons*, to consist of five members of the council.

9. A committee on *Legislative Matters*, to consist of five members of the council, who shall, unless otherwise ordered, appear before the committees of the General Court and represent the interests of the city; *provided*, said committee shall not appear unless authorized by vote of the

city council, and shall not, unless directed so to do by the city council oppose any legislation petitioned for by the preceding city council.

10. A committee on *Ordinances*, to consist of all the members of the council, to whom shall be referred all ordinances or orders concerning ordinances.

11. A committee on *Parkman Fund*, to consist of five members of the council, to whom shall be referred all matters concerning the Parkman property or the expenditure of the income from the Parkman Fund.

12. A committee on *Printing*, to consist of five members of the council, who shall have the charge of all printing, advertising or publishing ordered by the city council, as one of its contingent or incidental expenses, and the supply of all stationery or binding for the same purpose. The committee shall fix the number of copies to be printed of any document printed as above, the minimum, however, to be four hundred; and they shall have the right to make rules and regulations for the care, custody, and distribution of all documents, books, pamphlets and maps by the city messenger.

13. A committee on *Public Lands*, to consist of five members of the council, to whom shall be referred all matters relating to public lands.

14. A committee on *Soldiers' Relief*, to consist of five members of the council, who shall determine the amount of aid to be allowed to soldiers and sailors and their families and submit a schedule of the same to the city council monthly.

Order of Business.

Rule 25. At every regular meeting of the council the order of business shall be as follows:

1. Communications from his Honor the Mayor.
2. Presentation of petitions, memorials and remonstrances.
3. Reports of city officers, etc.
4. Unfinished business of preceding meetings.
5. Reports of committees.
6. Motions, orders and resolutions.

Spectators.

Rule 26. No person, except a member of the council, shall be permitted to occupy the seat of any member while the council is in session.

Rule 27. No person, excepting heads of departments, officials connected with the city council and reporters, shall be allowed in the anteroom or upon the floor of the council chamber while the council is in session. Spectators will be allowed in the gallery of the council chamber when the council is in session, and no one will be admitted to said gallery after the seats are occupied. The city messenger shall enforce this rule.

Burial Grounds.

Rule 28. No permission for the use of land for the purpose of burial shall be granted until a public hearing shall have been given by the city council, after due notice has been served upon abutters, on the application for such permission.

Smoking in the Council Chamber.

Rule 29. No smoking shall be allowed in the council chamber when the council is in session.

Meetings.

Rule 30. No meeting of any committee shall, without the consent of all the members thereof, be called upon less notice than twenty-four hours from the time the clerk shall have mailed the notices or despatched them by special messenger. No committee, unless authorized by an order of the city council, shall incur any expense. No committee meeting shall be called later than one hour immediately preceding the time set for any regular meeting of the city council, nor shall any committee remain in session later than the hour named for any such regular meeting.

Form of Votes.

Rule 31. In all votes the form of expression shall be "Ordered" for everything by way of command, and the form shall be "Resolved" for everything expressing opinions, principles, facts, or purposes.

Transfers.

Rule 32. Every application for an appropriation to be provided for by transfer shall be referred to the executive committee unless otherwise ordered, and no such appropriation shall be made until the said committee have reported thereon.

Consideration of Petitions.

Rule 33. No petition, remonstrance, resolution or other communication submitted by any improvement association, civic society, club or other unincorporated organization, or its officers, shall be considered by the city council or printed in its proceedings unless such organization shall have filed with the city clerk a statement, sworn to by one of its officers, specifying the number of members in good standing, the time and place of meeting and a list of the officers for the current year.

Amendment and Suspension.

Rule 34. The foregoing rules shall not be altered, amended, suspended or repealed at any time, except by the votes of two-thirds of the members of the city council present and voting thereon.

AMENDED CITY CHARTER OF 1909.

[With footnotes as to Amendments in 1910, 1914 and 1918.]

The Mayor and City Council.

Section 1. The terms of office of the mayor and the members of both branches of the present city council of the city of Boston and of the street commissioner whose term would expire on the first Monday of January, nineteen hundred and ten, are hereby extended to ten o'clock A.M. on the first Monday of February, nineteen hundred and ten, and at that time the said city council and both branches thereof and the positions of city messenger, clerk of the common council, clerk of committees, assistant clerk of committees, and their subordinates shall be abolished. The officials whose terms of office are hereby extended shall, for the extended term, receive a compensation equal to one-twelfth of the annual salaries now paid to them respectively. The mayor and city council elected in accordance with the provisions of this act, and their successors, shall thereafter have all the powers and privileges conferred, and be subject to all the duties and obligations imposed by law upon the city council or the board of aldermen, acting as such or as county commissioners or in any capacity, except as herein otherwise provided. Wherever in this act the phrase "mayor and city council" appears, it shall be understood as meaning the mayor and city council acting on and after the first Monday of February, nineteen hundred and ten, under the provisions of this and the three following sections. The city council may, subject to the approval of the mayor, from time to time establish such offices, other than that of city clerk, as it may deem necessary for the conduct of its affairs and at such salaries as it may determine, and abolish such offices or alter such salaries; and without such approval may fill the offices thus established and remove the incumbents at pleasure.

Sect. 2. The mayor from time to time may make to the city council in the form of an ordinance or loan order filed with the city clerk such recommendations other than for school purposes as he may deem to be for the welfare of the city. The city council shall consider each ordinance or loan order presented by the mayor and shall either adopt or reject the same within sixty days after the date when it is filed as aforesaid. If the said ordinance or loan order is not rejected within said sixty days it shall be in force as if adopted by the city council unless previously withdrawn by the mayor. Nothing herein shall prevent the mayor from again

---

Note.— The Amended City Charter is contained in Chap. 486, Acts of 1909, consisting of sixty-three sections. We have omitted §§ 35 to 44, inclusive, as these concern the alternative amendments which became inoperative on the adoption of Plan 2 by the voters at the State election, November 2, 1909.

presenting an ordinance or loan order which has been rejected or withdrawn. The city council may originate an ordinance or loan order and may reduce or reject any item in any loan and, subject to the approval of the mayor, may amend an ordinance. All sales of land other than school lands, all appropriations for the purchase of land other than for school purposes, and all loans voted by the city council shall require a vote of two thirds of all the members of the city council; and shall be passed only after two separate readings and by two separate votes, the second of said readings and votes to be had not less than fourteen days after the first. No amendment increasing the amount of land to be sold or the amount to be paid for the purchase of land, or the amount of loans, or altering the disposition of purchase money or of the proceeds of loans shall be made at the time of the second reading and vote.

Sect. 3. All appropriations, other than for school purposes, to be met from taxes, revenue, or any source other than loans shall originate with the mayor, who within thirty days after the beginning of the fiscal year shall submit to the city council the annual budget of the current expenses of the city and county, and may submit thereafter supplementary budgets until such time as the tax rate for the year shall have been fixed. The city council may reduce or reject any item, but without the approval of the mayor shall not increase any item in, nor the total of a budget, nor add any item thereto, nor shall it originate a budget. It shall be the duty of the city and county officials, when requested by the mayor, to submit forthwith in such detail as he may require estimates for the next fiscal year of the expenditures of the department or office under their charge, which estimates shall be transmitted to the city council.

The city auditor may, with the approval in each instance of the mayor, at any time make transfers from the appropriation for current expenses of one division of a department to the appropriation for current expenses of any other division of the same department, and from the reserve fund to any appropriation for the current expenses of a department; and may also, with the approval of the mayor, at any time between December first and February first, make transfers from any appropriation to any other appropriation: *provided, however*, that no money raised by loan shall be transferred to any appropriation from income or taxes. He may also with such approval apply any of the income and taxes not disposed of in closing the accounts for the financial year in such manner as he may determine.

Sect. 4. Every appropriation, ordinance, order, resolution and vote of the city council, except votes relating to its own internal affairs, shall be presented to the mayor, who shall make or cause to be made a written record of the time and place of presentation, and it shall be in force if he approves the same within fifteen days after it shall have been presented to him, or if the same is not returned by him with his objections thereto in writing within said period of fifteen days. If within said period said appropriation, ordinance, order, resolution, or vote is returned by the

mayor to the city council by filing the same with the city clerk with his objections thereto the same shall be void. If the same involves the expenditure of money, the mayor may approve some of the items in whole or in part and disapprove other of the items in whole or in part; and such items or parts of items as he approves shall be in force, and such items or parts of items as he disapproves shall be void.

SECT. 5. Except as otherwise provided in this act, the organization, powers, and duties of the executive departments of the city shall remain as constituted at the time when this section takes effect; but the mayor and city council at any time may by ordinance reorganize, consolidate, or abolish departments in whole or in part; transfer the duties, powers, and appropriations of one department to another in whole or in part; and establish new departments; and may increase, reduce, establish or abolish salaries of heads of departments, or members of boards. Nothing in this act shall authorize the abolition or the taking away of any of the powers or duties as established by law of the assessing department, building department, board of appeal, children's institutions department, election department, fire department, Franklin Foundation, hospital department, library department, overseers of the poor, schoolhouse department, school committee, or any department in charge of an official or officials appointed by the governor, nor the abolition of the health department.

SECT. 6. No contract for lighting the public streets, parks, or alleys, or for the collection, removal, or disposal of refuse, extending over a period of more than one year from the date thereof, shall be valid without the approval of the mayor and the city council after a public hearing held by the city council, of which at least seven days' notice shall have been given in the *City Record*.

SECT. 7. The city council at any time may request from the mayor specific information on any municipal matter within its jurisdiction, and may request his presence to answer written questions relating thereto at a meeting to be held not earlier than one week from the date of the receipt of said questions, in which case the mayor shall personally, or through a head of a department or a member of a board, attend such meeting and publicly answer all such questions. The person so attending shall not be obliged to answer questions relating to any other matter. The mayor at any time may attend and address the city council in person or through the head of a department, or a member of a board, upon such subject as he may desire.

SECT. 8. Neither the city council, nor any member or committee, officer, or employee thereof shall, except as otherwise provided in this act, directly or indirectly on behalf of the city or of the county of Suffolk take part in the employment of labor, the making of contracts, the purchase of materials, supplies or real estate; nor in the construction, alteration, or repair of any public works, buildings, or other property; nor in the care, custody, and management of the same; nor in the

conduct of the executive or administrative business of the city or county; nor in the appointment or removal of any municipal or county employee; nor in the expenditure of public money except such as may be necessary for the contingent and incidental expenses of the city council. The provisions of this section shall not affect the powers or duties of the city council as the successor of the present board of aldermen relative to state or military aid and soldiers' relief.

It shall be unlawful for the mayor or for a member of the city council or for any officer or employee of the city or of the county of Suffolk or for a member of the finance commission directly or indirectly to make a contract with the city or with the county of Suffolk, or to receive any commission, discount, bonus, gift, contribution or reward from or any share in the profits of any person or corporation making or performing such contract, unless such mayor, member of the city council, officer, or employee or member of the finance commission immediately upon learning of the existence of such contract or that such contract is proposed, shall notify in writing the mayor, city council, and finance commission of such contract and of the nature of his interest in such contract and shall abstain from doing any official act on behalf of the city in reference thereto. In case of such interest on the part of an officer whose duty it is to make such contract on behalf of the city, the contract may be made by any other officer of the city duly authorized thereto by the mayor, or if the mayor has such interest by the city clerk: *provided, however,* that when a contractor with the city or county is a corporation or voluntary association, the ownership of less than five per cent of the stock or shares actually issued shall not be considered as being an interest in the contract within the meaning of this act, and such ownership shall not affect the validity of the contract, unless the owner of such stock or shares is also an officer or agent of the corporation or association, or solicits or takes part in the making of the contract.

A violation of any provision of this section shall render the contract in respect to which such violation occurs voidable at the option of the city or county. Any person violating the provisions of this section shall be punished by a fine of not more than one thousand dollars, or by imprisonment for not more than one year, or both. Chapter five hundred and twenty-two of the acts of the year nineteen hundred and eight is hereby repealed.

The Executive Department.

Sect. 9. All heads of departments and members of municipal boards, including the board of street commissioners, as their present terms of office expire (but excluding the school committee and those officials by law appointed by the governor), shall be appointed by the mayor without confirmation by the city council. They shall be recognized experts in such work as may devolve upon the incumbents of said offices, or persons specially fitted by education, training or experience to perform

the same, and (except the election commissioners, who shall remain subject to the provisions of existing laws) shall be appointed without regard to party affiliation or to residence at the time of appointment except as hereinafter provided.

SECT. 10. In making such appointments the mayor shall sign a certificate in the following form:

CERTIFICATE OF APPOINTMENT.

I appoint (Name of Appointee) to the position of (Name of Office) and I certify that in my opinion he is a recognized expert in the work which will devolve upon him, and that I make the appointment solely in the interest of the city. Mayor.

Or in the following form, as the case may be:

CERTIFICATE OF APPOINTMENT.

I appoint (Name of Appointee) to the position of (Name of Office) and I certify that in my opinion he is a person specially fitted by education, training, or experience to perform the duties of said office, and that I make the appointment solely in the interest of the city.
Mayor.

The certificate shall be filed with the city clerk, who shall thereupon forward a certified copy to the civil service commission. The commission shall immediately make a careful inquiry into the qualifications of the nominee under such rules as they may, with the consent of the governor and council, establish, and, if they conclude that he is a competent person with the requisite qualifications, they shall file with the city clerk a certificate signed by at least a majority of the commission that they have made a careful inquiry into the qualifications of the appointee, and that in their opinion he is a recognized expert, or that he is qualified by education, training or experience for said office, as the case may be, and that they approve the appointment. Upon the filing of this certificate the appointment shall become operative, subject however to all provisions of law or ordinance in regard to acceptance of office, oath of office, and the filing of bonds. If the commission does not within thirty days after the receipt of such notice file said certificate with the city clerk the appointment shall be void.

SECT. 11. The civil service commission is authorized to incur in carrying out the foregoing provisions such reasonable expense as may be approved by the governor and council; the same to be paid by the commonwealth, which upon demand shall be reimbursed by the city of Boston.

SECT. 12. A vacancy in any office to which the provisions of section nine of this act apply, shall be filled by the mayor under the provisions of said section and pending a permanent appointment he shall designate some other head of a department or member of a board to discharge the duties of the office temporarily.

SECT. 13. Members of boards shall be appointed for the terms established by law or by ordinance. Heads of departments shall be appointed

for terms of four years beginning with the first day of May of the year in which they are appointed and shall continue thereafter to hold office during the pleasure of the mayor.

Sect. 14. The mayor may remove any head of a department or member of a board (other than the election commissioners, who shall remain subject to the provisions of existing laws) by filing a written statement with the city clerk setting forth in detail the specific reasons for such removal, a copy of which shall be delivered or mailed to the person thus removed, who may make a reply in writing, which, if he desires, may be filed with the city clerk; but such reply shall not affect the action taken unless the mayor so determines. The provisions of this section shall not apply to the school committee or to any official by law appointed by the governor.

Sect. 15. The positions of assistants and secretary authorized by section twenty of chapter four hundred and forty-nine of the acts of the year eighteen hundred and ninety-five except those in the election department are hereby abolished, and except as aforesaid the said section is hereby repealed.

The civil service laws shall not apply to the appointment of the mayor's secretaries, nor of the stenographers, clerks, telephone operators and messengers connected with his office, and the mayor may remove such appointees without a hearing and without making a statement of the cause for their removal.

Sect. 16. No official of said city, except in case of extreme emergency involving the health or safety of the people or their property, shall expend intentionally in any fiscal year any sum in excess of the appropriations duly made in accordance with law, nor involve the city in any contract for the future payment of money in excess of such appropriation, except as provided in section six of this act. Any official who shall violate the provisions of this section shall be punished by imprisonment for not more than one year, or by a fine of not more than one thousand dollars, or both.

The Finance Commission.

Sect. 17. Within sixty days after the passage of this act the governor with the advice and consent of the council shall appoint a finance commission to consist of five persons, inhabitants of and qualified voters in the city of Boston, who shall have been such for at least three years prior to the date of their appointment, one for the term of five years, one for four years, one for three years, one for two years, and one for one year, and thereafter as the terms of office expire in each year one member for a term of five years. Vacancies in the commission shall be filled for the unexpired term by the governor with the advice and consent of the council. The members of said commission may be removed by the governor with the advice and consent of the council for such cause as he shall deem sufficient. The chairman shall be designated by the

governor. His annual salary shall be five thousand dollars, which shall be paid in monthly instalments by the city of Boston. The other members shall serve without pay.

SECT. 18. It shall be the duty of the finance commission from time to time to investigate any and all matters relating to appropriations, loans, expenditures, accounts, and methods of administration affecting the city of Boston or the county of Suffolk, or any department thereof, that may appear to the commission to require investigation, and to report thereon from time to time to the mayor, the city council, the governor, or the general court. The commission shall make an annual report in January of each year to the general court.

SECT. 19. Whenever any pay roll, bill, or other claim against the city is presented to the mayor, city auditor, or the city treasurer, he shall, if the same seems to him to be of doubtful validity, excessive in amount, or otherwise contrary to the city's interest, refer it to the finance commission, which shall immediately investigate the facts and report thereon; and pending said report payment shall be withheld.

SECT. 20. The said commission is authorized to employ such experts, counsel, and other assistants, and to incur such other expenses as it may deem necessary, and the same shall be paid by said city upon requisition by the commission, not exceeding in the aggregate in any year the sum of twenty-five thousand dollars, or such additional sums as may be appropriated for the purpose by the city council, and approved by the mayor. A sum sufficient to cover the salary of the chairman of the commission and the further sum of at least twenty-five thousand dollars to meet the expenses as aforesaid shall be appropriated each year by said city. The commission shall have the same right to incur expenses in anticipation of its appropriation as if it were a regular department of said city.

SECT. 21. For the purpose of enabling the said commission to perform the duties and carry out the objects herein contemplated, and to enable the mayor, the city council, the governor or the general court to receive the reports and findings of said commission as a basis for such laws, ordinances, or administrative orders as may be deemed meet, the commission shall have all the powers and duties enumerated in chapter five hundred and sixty-two of the acts of the year nineteen hundred and eight and therein conferred upon the commission designated in said act; but counsel for any witness at any public hearing may ask him any pertinent question and may offer pertinent evidence through other witnesses subject to cross-examination by the commission and its counsel.

THE CITY CLERK.

SECT. 22. The present city clerk shall hold office for the term for which he has been elected, and thereafter until his successor is chosen and qualified. In the year nineteen hundred and eleven, and every third year thereafter, a city clerk shall be elected by a majority of the members of

the city council, to hold office until the first Monday in February in the third year following his election, and thereafter until his successor has been duly chosen and qualified, unless sooner removed by due process of law. The city clerk shall act as clerk of the city council established by this act.

The City Auditor.

Sect. 23. All accounts rendered to or kept in the departments of the city of Boston or county of Suffolk shall be subject to the inspection and revision of the city auditor, and shall be rendered and kept in such form as he shall prescribe. The auditor may require any person presenting for settlement an account or claim against the city or county to make oath before him in such form as he may prescribe as to the accuracy of such account or claim. The wilful making of a false oath shall be perjury and punishable as such. The auditor may disallow and refuse to pay, in whole or in part, any claim on the ground that it is fraudulent or unlawful and in that case he shall file a written statement of his reasons for the refusal.

Sect. 24. Whenever, in response to an advertisement by any officer or board of the city or county, a bid for a contract to do work or furnish materials is sent or delivered to said officer or board, a duplicate of the same shall be furnished by the bidder to the auditor, to be kept by him and not opened until after the original bids are opened. After the original bids are opened, the auditor shall open and examine the bids submitted to him, and shall compare the same with the original bids. In case any of the bids submitted to the auditor differ from the corresponding original bids, those submitted to the auditor shall be treated as the original bids. The contract shall not be awarded until after both sets of bids are opened.

Sect. 25. The auditor shall furnish monthly to each head of department a statement of the unexpended balance of the appropriation for that department, and he shall furnish to the mayor and city council a statement of the unexpended balances of all the departments. He shall furnish quarterly to the city council an itemized statement showing the amount of money expended by the mayor and the city council for contingent expenses.

Miscellaneous Provisions.

Sect. 26.* All loans issued by the city after the passage of this act shall be made payable in annual instalments in the manner authorized by section thirteen of chapter twenty-seven of the Revised Laws as amended by section one of chapter three hundred and forty-one of the acts of the year nineteen hundred and eight. No sinking fund shall be established for said loan. All bonds shall be offered for sale in such a manner that the effect of the premiums, if any, shall be to reduce the total amount of bonds issued. No city or county money shall be deposited in any bank or trust company of which any member of the board of sinking fund commissioners of said city is an officer, director, or agent.

* Sect. 26 amended by Chap. 437, Acts of 1910, which exempts all loans issued for rapid transit construction from the prohibition as to sinking funds.

SECT. 27.* Every officer and board in charge of a department of the city of Boston or county of Suffolk shall on or before the fifth day of May in each year prepare and furnish to the city auditor a list of the officials and employees under said officer or board and paid by the city or county on the thirtieth day of April preceding. Such lists shall give the names, residence by street and ward, designation, compensation, and date of election or appointment of each of said officials and employees and the date when each first entered the employ of the city or county. It shall be the duty of the city auditor to verify said lists by the pay rolls; and when verified the said lists shall be printed by the superintendent of printing as a city document.

SECT. 28. The jurisdiction now exercised by the board of aldermen concerning the naming of streets, the planting and removal of trees in the public ways, the issue of permits or licenses for coasting, the storage of gasoline, oil, and other inflammable substances or explosive compounds and the use of the public ways for any permanent or temporary obstruction or projection in, under, or over the same, including the location of conduits, poles, and posts for telephone, telegraph, street railway, or illuminating purposes, is hereby vested in the board of street commissioners, to be exercised by said board with the approval in writing of the mayor; and the mayor and city council shall have authority to fix by ordinance the terms by way of cash payment, rent, or otherwise, upon which permits or licenses for the storage of gasoline or oil, or other inflammable substances or explosive compounds, and the construction or use of coal holes, vaults, bay windows, and marquises, in, under, or over the public ways shall be issued.

SECT. 29. Within ninety days after the passage of this act and thereafter there shall be published at least once a week and distributed and sold under the direction of the mayor and on terms to be fixed by the city council and approved by the mayor a paper to be known as the *City Record*. All advertising, whether required by law or not, with reference to the purchase or taking of land, contracts for work, materials, or supplies, the sale of bonds, or the sale of property for non-payment of taxes shall appear exclusively in said paper; a list of all contracts of one thousand dollars or more, as awarded, with the names of bidders, and the amount of the bids; appointments by the mayor; and changes in the number and compensation of employees in each department, shall be published in the *City Record*. The proceedings of the city council and school committee together with all communications from the mayor, shall be published in the *City Record*.

SECT. 30. Every officer or board in charge of a department in said city, when authorized to erect a new building or to make structural changes in an existing building, shall make contracts therefor, not exceeding five, each contract to be subject to the approval of the mayor; and when about to do any work or to make any purchase, the estimated cost of which alone, or in conjunction with other similar work or pur-

* Sect. 27 amended by Chap. 168, Spec. Acts of 1919, changing the date from April 30 to June 1 for the annual listing of officials and employees.

chase which might properly be included in the same contract, amounts to or exceeds one thousand dollars, shall, unless the mayor gives written authority to do otherwise, invite proposals therefor by advertisement in the *City Record*. Such advertisement shall state the time and place for opening the proposals in answer to said advertisement, and shall reserve the right to the officer or board to reject any or all proposals. No authority to dispense with advertising shall be given by the mayor unless the said officer or board furnishes him with a signed statement which shall be published in the *City Record* giving in detail the reasons for not inviting bids by advertisement.

Sect. 31. At the request of any department, and with the approval of the mayor the board of street commissioners, in the name of the city, may take in fee for any municipal purpose any land within the limits of the city, not already appropriated to public use. Whenever the price proposed to be paid for a lot of land for any municipal purpose is more than twenty-five per cent higher than its average assessed valuation during the previous three years, said land shall not be taken by purchase but shall be taken by right of eminent domain and paid for in the manner provided for the taking of and the payment of damages for land for highways in said city. No land shall be taken until an appropriation by loan or otherwise for the general purpose for which land is needed shall have been made by the mayor and city council by a two thirds vote of all its members; or in case of land for school purposes by the school committee and schoolhouse department in accordance with law; nor shall a price be paid in excess of the appropriation, unless a larger sum is awarded by a court of competent jurisdiction. All proceedings in the taking of land shall be under the advice of the law department, and a record thereof shall be kept by said department.

Sect. 32.* The first municipal election under this act shall take place on the first Tuesday after the second Monday in January in the year nineteen hundred and ten, and thereafter the regular municipal elections in each year in said city shall be held on the first Tuesday after the second Monday in January.

Sect. 33. The fiscal year in said city shall begin on February first and shall end on the thirty-first day of January next following; and the municipal year shall hereafter begin on the first Monday in February and shall continue until the first Monday of the February next following. The present terms of office of members of the school committee are hereby extended to the first Monday of February in the years in which their terms respectively expire, and hereafter the terms of office of members of the school committee shall begin with the first Monday of February following their election. The members of the school committee hereafter shall meet and organize annually on the first Monday of February.

Sect. 34. In Boston beginning with the current year political committees shall be elected at the state primaries instead of at the municipal primaries.

* Sect. 32 amended by Chap. 730, § 1, Acts of 1914, fixing date of annual municipa election on the sixth Tuesday after the state election.

* * * * * * * * * * * * *

THE MAYOR.

SECT. 45.* The mayor of the city of Boston shall be elected at large to hold office for the term of four years from the first Monday in February following his election and until his successor is chosen and qualified, except as hereinafter provided.

SECT. 46.** The secretary of the commonwealth (unless notified as hereinafter provided) shall cause to be printed at the end of the official ballot to be used in the city of Boston at the state election in the second year of the mayor's term the following question: Shall there be an election for mayor at the next municipal election, with the words Yes and No at the right of the question and sufficient squares in which each voter may designate by a cross his answer to such question. If a majority of the qualified voters registered in said city for said state election shall vote in the affirmative on said question, there shall be an election for mayor in said city at the municipal election held in January† next following said state election, and the same shall be conducted, and the result thereof declared in all respects as are other city elections for mayor, except that the board of election commissioners shall place on the official ballot for said election without nomination the name of the person then holding the office of mayor (other than an acting mayor), unless in writing he shall request otherwise. The mayor then elected shall hold office for four years, subject to recall at the end of two years as provided in this section. If said question is not answered in the affirmative by the vote aforesaid no election for mayor shall be held and the mayor shall continue to hold office for his unexpired term. If prior to October first in the said second year of his term the mayor shall file with the secretary of the commonwealth a written notice that he does not desire said question to appear upon the ballot at said state election it shall be omitted; his term of office shall expire on the first Monday of February following; and there shall be an election for mayor in said city at the municipal election held in January† next following said state election, and at such municipal election the mayor's name shall not be placed on the official ballot unless he is nominated in the manner provided in section fifty-three of this act.

SECT. 47. If a vacancy occurs in the office of mayor within two months prior to a regular municipal election other than an election for mayor, or within four months after any regular municipal election, the city council shall forthwith order a special election for a mayor to serve for the unexpired term, subject if the vacancy occurs in the first or second year of the mayor's term to recall under the provisions of the preceding section. If such vacancy occurs at any other time there shall be an election for mayor at the municipal election held in January† next following, for the term of four years, subject to recall as aforesaid. In the case of the decease, inability, absence or resignation of the mayor, and whenever there is a

* * * Sections 35 to 44, inclusive, are omitted because now inoperative.

* Sect. 45 amended by Chap. 94, Special Acts of 1918, providing that the mayor shall not be eligible for election for the succeeding term.

** Sect. 46 repealed by Chap. 94, Special Acts of 1918, abolishing recall of mayor.

† January changed to December by Chap. 730, Acts of 1914, §§ 2 and 3.

vacancy in the office from any cause, the president of the city council while said cause continues or until a mayor is elected shall perform the duties of mayor. If he is also absent or unable from any cause to perform such duties they shall be performed until the mayor or president of the city council returns or is able to attend to said duties by such member of the city council as that body may elect, and until such election by the city clerk. The person upon whom such duties shall devolve shall be called "acting mayor" and he shall possess the powers of mayor only in matters not admitting of delay, but shall have no power to make permanent appointments except on the decease of the mayor.

The City Council.

Sect. 48. There shall be elected at large in said city a city council consisting of nine members. At the first election under this act there shall be elected nine members of said city council. No voter shall vote for more than nine. The three candidates receiving the largest number of votes at said election shall hold office for three years, the three receiving the next largest number of votes shall hold office for two years, the three receiving the next largest number of votes shall hold office for one year. In case two or more persons elected should receive an equal number of votes those who are the seniors by age shall for the division into classes hereby required be classified as if they had received the larger number of votes in the order of ages. Thereafter at each annual municipal election there shall be chosen at large three members of the city council to hold office for a term of three years. No voter shall vote for more than three. All said terms shall begin with the first Monday of February following the election.

Sect. 49. Each member of the city council shall be paid an annual salary of fifteen hundred dollars; and no other sum shall be paid from the city treasury for or on account of any personal expenses directly or indirectly incurred by or in behalf of any member of said council.

Sect. 50. The city council shall be the judge of the election and qualifications of its members; shall elect from its members by vote of a majority of all the members a president who when present shall preside at the meetings thereof; shall from time to time establish rules for its proceedings, and shall, when a vacancy occurs in the office of any member, elect by vote of a majority of all the members a registered voter of said city to fill the vacancy for the remainder of the municipal year. The vacancy for the remainder of the unexpired term shall be filled at the next annual municipal election, unless the vacancy occurs within two months prior to such municipal election, in which event the city council shall forthwith order a special election to fill the vacancy for the unexpired term. The member eldest in years shall preside until the president is chosen, and in case of the absence of the president, until a presiding officer is chosen.

Sect. 51. All elections by the city council under any provision of law shall be made by a *viva voce* vote, each member who is present answering to his name when it is called by the clerk or other proper officer, and stating the name of the person for whom he votes, or declining to vote as the case

may be; and the clerk or other proper officer shall record every such vote. No such election shall be valid unless it is made as aforesaid.

SECT. 52. No primary election or caucus for municipal offices shall be held hereafter in the city of Boston, and all laws relating to primary elections and caucuses for such offices in said city are hereby repealed.

SECT. 53.* Any male qualified registered voter in said city may be nominated for any municipal elective office in said city, and his name as such candidate shall be printed on the official ballot to be used at the municipal election: *provided*, that at or before five o'clock P.M. of the twenty-fifth* day prior to such election nomination papers prepared and issued by the election commissioners, signed in person by at least five thousand registered voters in said city qualified to vote for such candidate at said election, shall be filed with said election commissioners, and the signatures on the same to the number required to make a nomination are subsequently certified by the election commissioners as hereinafter provided. Said nomination papers shall be in substantially the following form:

COMMONWEALTH OF MASSACHUSETTS.
CITY OF BOSTON
NOMINATION PAPER.

The undersigned, registered voters of the City of Boston qualified to vote for a candidate for the office named below, in accordance with law, make the following nomination of candidates to be voted for at the election to be held in the City of Boston on January , 19 .

NAME OF CANDIDATE. (Give first or middle name in full.)	OFFICE FOR WHICH NOMINATED.	RESIDENCE. Street and number, if any.

SIGNATURES AND RESIDENCES OF NOMINATORS.

We certify that we have not subscribed to more nominations of candidates for this office than there are persons to be elected thereto. In case of the death, withdrawal, or incapacity of any of the above nominees, after written acceptance filed with the board of election commissioners, we authorize (names of a committee of not less than five persons) or a majority thereof as our representatives to fill the vacancy in the manner prescribed by law.

SIGNATURES OF NOMINATORS. To be made in person.	RESIDENCE MAY 1, or, as the case may be, April 1.	WARD.	PREC.	PRESENT RESIDENCE.

ACCEPTANCE OF NOMINATION.

We accept the above nominations.

(Signature of Nominees.)

* Sect. 53 amended by Chap. 730, § 4, Acts of 1914 (accepted by the voters, November 3, 1914), so as to require but 3,000 certified signatures for nomination of mayor and 2,000 for nomination of city council or school committee member. Also, the twenty-fifth day "prior to such election" changed to the twenty-first day.

NOTE.— The last clause of Sect. 53, containing the jurat, annulled in 1918 by Chap. 37, Special Acts.

SECT. 54.* If a candidate nominated as aforesaid dies before the day of election, or withdraws his name from nomination, or is found to be ineligible, the vacancy may be filled by a committee of not less than five persons, or a majority thereof, if such committee be named, and so authorized in the nomination papers. Nomination papers shall not include candidates for more than one office except that not more than three or nine, as the case may be, candidates for city council may be included in one nomination paper, and not more than two candidates for school committee may be included in one nomination paper. Every voter may sign as many nomination papers for each office to be filled as there are persons to be elected thereto and no more. Nomination papers in each year shall be issued by the board of election commissioners on and after but not before the day next following the state election.

SECT. 55. Women who are qualified to vote for a member of the school committee may be nominated as and sign nomination papers for candidates for that office in the manner and under the same provisions of law as men.

SECT. 56. The names of candidates appearing on nomination papers shall when filed be a matter of public record; but the nomination papers shall not be open to public inspection until after certification. After such nomination papers have been filed, the election commissioners shall certify thereon the number of signatures which are the names of registered voters in the city qualified to sign the same. They need not certify a greater number of names than are required to make a nomination, with one-fifth † of such number added thereto. All such papers found not to contain a number of names so certified equivalent to the number required to make a nomination shall be invalid. The election commissioners shall complete such certification on or before five o'clock P.M. on the sixteenth ‡ day preceding the city election. Such certification shall not preclude any voter from filing objections as to the validity of the nomination. All withdrawals and objections to such nominations shall be filed with the election commissioners on or before five o'clock P.M. on the fourteenth § day preceding the city election. All substitutions to fill vacancies caused by withdrawal or ineligibility shall be filed with the election commissioners on or before five o'clock P.M. on the twelfth day preceding the city election.

SECT. 57. The name of each person who is nominated in compliance with law, together with his residence and the title and term of the office for which he is a candidate shall be printed on the official ballots at the municipal election, and the names of no other candidates shall be printed thereon. The names of candidates for the same office shall be printed upon the official ballot in the order in which they may be drawn by the

---

* Sect. 54 amended by Chap. 730, § 5, Acts of 1914, so as to limit the number of nomination papers issued to any candidate for mayor to 300, and to any candidate for city council or school committee to 200.

† Changed to one-tenth by same act. ‡ Changed to fifteenth. § Changed to thirteenth.

board of election commissioners, whose duty it shall be to make such drawing and to give each candidate an opportunity to be present thereat personally or by one representative.

SECT. 58. No ballots used at any annual or special municipal election shall have printed thereon any party or political designation or mark, and there shall not be appended to the name of any candidate any such party or political designation or mark, or anything showing how he was nominated or indicating his views or opinions.

SECT. 59. On ballots to be used at annual or special municipal elections blank spaces shall be left at the end of each list of candidates for the different offices, equal to the number to be elected thereto, in which the voter may insert the name of any person not printed on the ballot for whom he desires to vote for such office.

SECT. 60. All laws not inconsistent with the provisions of this act, governing nomination papers and nominations for, and elections of municipal officers in the city of Boston, shall so far as they may be applicable, govern the nomination papers, nominations and elections provided for in this act. The board of election commissioners shall be subject to the same penalties and shall have the same powers and duties, where not inconsistent with the provisions of this act, in relation to nomination papers, preparing and printing ballots, preparing for and conducting elections and counting, tabulating and determining the votes cast under the provisions of this act, as they have now in relation to municipal elections in said city.

SECT. 61. The provisions of this act shall apply to any special municipal election held after the year nineteen hundred and nine in the city of Boston, except that nomination papers for offices to be filled at such elections shall be issued by the election commissioners on and after the day following the calling of said special election. Every special municipal election shall be held on a Tuesday not less than sixty days nor more than ninety days after the date of the order calling such special election.

SECT. 62. All acts and parts of acts so far as inconsistent with this act are hereby repealed; all ordinances and parts of ordinances so far as inconsistent with this act are hereby annulled; and all acts and parts of acts affecting the city of Boston not inconsistent with the provisions of this act are continued in force: *provided, however*, that the provisions of chapter four hundred and forty of the acts of the year nineteen hundred and nine shall not apply to any election held hereunder prior to the first day of April in the year nineteen hundred and ten.

* * * * * * * * * * * * *

[*Approved June 11, 1909.*]

NOTE.— Section 63 (the final section) omitted, as it merely states when the different sections went into effect. It will be found in the MUNICIPAL REGISTER of 1911, on page 32.

OFFICERS
IN CHARGE OF THE
EXECUTIVE DEPARTMENTS.

The following table shows the manner in which the administrative heads of the Executive departments are appointed or elected, the time of appointment or election, the term of office as prescribed by statute, ordinance, or both, and the salary received by each. Heads of departments and members of municipal boards appointed by the Mayor are subject to approval by the Massachusetts Civil Service Commission. (See Acts of 1909, Chap. 486, Sects. 9–13.)

Officers.	How Created.	Appointed or Elected.		Term.		Salary.
		By Whom.	When.	Begins.	Length of.	
Assessors (Three)	Statute	Mayor	Annually, one	April 1	Three years,	[1] $4,500
Auditor	Ord	"	Quadrennially	May 1	Four years	6,000
Budget Commissioner	"	"	Quadrennially	" 1	" "	5,000
Building Commissioner	Statute	"	Quadrennially	" 1	" "	5,000
Cemetery Trustees (Five),	"	"	Annually, one	" 1	Five years	None.
Children's Institutions Trustees (Seven)	"	"	Annually, one or two,	" 1	" "	None.
City Clerk	"	City Council	Triennially,	1st Monday in Feb	Three years,	$6,000
City Planning Board (Five)	Ord	Mayor	Annually, one	May 1	Five years	None.
Collector	Statute	"	Quadrennially	" 1	Four years	$5,000
Consumptives' Hospital Trustees (Seven)	Ord	"	Annually, one or two,	" 1	Five years	None.
Corporation Counsel	"	"	Quadrennially	" 1	Four years	$9,000
Election Commissioners (Four)	Statute	"	Annually, one	April 1	" "	[1] 3,500

[1] Chairman, $500 additional.

Officers.	How Created.	Appointed or Elected.		Term.		Salary.
		By Whom.	When.	Begins.	Length of.	
Fire Commissioner	Statute	Mayor	Quadrennially	May 1	Four years	$7,500
Health Commissioner	Ord	"	Quadrennially	" 1	" "	$7,500
Hospital Trustees (Five)	Statute	"	Annually, one	May 1	Five years	None.
Infirmary Trustees (Seven)	"	"	Annually, one or two,	" 1	" "	"
Institutions Registrar	"	"	Quadrennially	" 1	Four years	$3,000
Library Trustees (Five)	"	"	Annually, one	" 1	Five years	None.
Markets, Superintendent of	Ord	"	Quadrennially	" 1	Four years	$3,000
Overseers of the Poor (Twelve)	Statute	"	Annually, four	" 1	Three years.	None.
Park and Recreation Commissioners (Three)	"	"	Annually, one	" 1	" "	[1]
Printing, Superintendent of	Ord	"	Quadrennially	" 1	Four years	$5,000
Public Buildings, Superintendent of	"	"	Quadrennially	" 1	" "	3,600
Public Works, Commissioner of	"	"	Quadrennially	" 1	" "	9,000
Registrar, City	Statute	"	Quadrennially	" 1	" "	4,000
Schoolhouse Commissioners (Three)	"	"	Annually, one	June 1	Three years.	[2] 3,500
Sinking Funds Commissioners (Six)	"	"	Annually, two	May 1	" "	None.
Soldiers' Relief Commissioner	"	"	Quadrennially	" 1	Four years	$3,500
Statistics Trustees (Five)	Ord	"	Annually, one	" 1	Five years	None.
Street Commissioners (Three)	Statute	"	Annually, one	1st Monday in Feb	Three years.	[2] $4,000
Supplies, Superintendent of	Ord	"	Quadrennially	May 1	Four years	6,000
Treasurer	Statute	"	Quadrennially	" 1	" "	5,000
Vessels, Weighers of	"	"	Annually, two	" 1	One year	Fees.
Weights and Measures, Sealer of	"	"	Quadrennially	" 1	Four years	$3,000

[1] Chairman, $5,000; others, none.
[2] Chairman, $500 additional.

EXECUTIVE DEPARTMENTS.*

DEPARTMENT OF THE MAYOR.

Office, 27 City Hall, second floor.

[Stat. 1885, Chap. 266; Stat. 1895, Chap. 449; Rev. Ord. 1898, Chap. 2; Stat. 1904, Chap. 450; Stat. 1905, Chap. 341; Stat. 1906, Chap. 259; Stat. 1907, Chaps. 274, 463; C. C. Title II., Chap. 3; Stat. 1908, Chaps. 292, 494; Stat. 1909, Chap. 486; Stat. 1910, Chap. 373; Stat. 1911, Chap. 413; Stat. 1912, Chap. 550; Stat. 1913, Chaps. 280, 367, 788; Stat. 1914, Chaps. 274 and 730; Rev. Ord. 1914, Chap. 2; Spec. Stat. 1915, Chaps. 184, 348; Spec. Stat. 1918, Chap. 94.]

ANDREW J. PETERS, *Mayor.*

Salary, $10,000.

EDWIN V. B. PARKE, *Secretary.* Salary, $4,500.
GEORGE R. CANTY, *Assistant Secretary.* Salary, $3,000.
GERTRUDE E. MALONEY, *Assistant Secretary.* Salary, $1,800.
NORA O'CALLAGHAN, *Chief Clerk.* Salary, $2,700.
JOHN M. CASEY; *License Clerk.* Salary, $2,700.

THE CITY RECORD.

Office, 25 City Hall, second floor.

[Stat. 1909, Chap. 486, § 29.]

WILLIAM C. S. HEALEY, *Editor.* Salary, $2,700.

ASSESSING DEPARTMENT.

Office, 301 City Hall Annex, third floor.

[Stat. 1854, Chap. 448, § 37; Stat. 1884, Chap. 123; Stat. 1903, Chap. 279; Rev. Ord. 1898, Chap. 5; Ord. 1900, Chap. 5; Ord. 1901, Chap. 8; C. C. Title IV., Chap. 12; Ord. 1910, Chap. 1; Stat. 1911, Chap. 89; Stat. 1913, Chaps. 155, 484; Stat. 1914, Chap. 198; Rev. Ord. 1914, Chap. 5; Gen. Stat. 1915, Chap. 91; Gen. Stat. 1916, Chaps. 87, 173, 294; Spec. Stat. 1918, Chap. 93; Stat. 1920, Chaps. 92, 96.]

OFFICIALS.

EDWARD T. KELLY, *Chairman.*
FREDERICK H. TEMPLE, *Secretary.*

ASSESSORS.

FREDERICK H. TEMPLE. Term ends April 1, 1923. Salary, $4,500.
EDWARD B. DAILY. Term ends April 1, 1922. Salary, $4,500.
EDWARD T. KELLY. Term ends April 1, 1921. Salary, $5,000.

* All departments which are within the control of the Mayor.

NOTE.— R. L. refers to the Revised Laws of Massachusetts, 1902. Stat., alone, to the annual Statutes or Acts and Resolves of Massachusetts; Rev. Ord. 1898, to the Revised Ordinances of 1898; Ord., alone, to annual Ordinances enacted; C. C., to City Charter in Statutes Relating to the City of Boston, 1908; Rev. Ord., 1914, to the Consolidation of all Ordinances and Amendments thereof to 1914, inclusive.

The municipal year begins on the first Monday in February; the financial year, February 1.

DEPUTY ASSESSORS.

FRED E. BOLTON. WILLIAM H. CUDDY.
PHILIP O'BRIEN. JACOB LEBOWICH.
CHARLES E. FOLSOM.

Terms of all expire April 1, 1921. Salary of each, $4,000.

CHRISTOPHER I. FITZGERALD, *Chief Clerk*. Salary, $3,200.

One Assessor is appointed each year by the Mayor for a term of three years from April 1, the Chairman of the Board of three members being designated by the Mayor. Deputy Assessors, not exceeding five, are likewise appointed for the term of three years.

The Assessors published annual tax lists from 1822 to 1866. Since 1866 the records of the department are almost entirely in manuscript. Annual reports have been made since 1890.

ASSISTANT ASSESSORS.

[Stat. 1885, Chap. 266, § 2; Stat. 1894, Chap. 276; Stat. 1901, Chap. 400; Rev. Ord. 1898, Chap. 5, § 1; Ord. 1901, Chap. 6; C. C., Title IV., Chap. 12, § 2; Stat. 1913, Chap. 484; Spec. Stat. 1918, Chap. 93; Stat. 1920, Chap. 96; Ord. 1920, Chap. 1.]

The Assistant Assessors are appointed from the Civil Service list by the Board of Assessors for an indeterminate period, subject to the approval of the Mayor, one for each assessment district or two when required. They receive a salary of $1,500 annually.

The 41 assessment districts, with Assistant Assessors assigned to same for year 1920, are as follows:

ASSESSMENT DISTRICTS, 1919.

DIST. 1. The whole of Ward 1 (East Boston). JOSEPH H. KING.

DIST. 2. The whole of Ward 2 (East Boston). THOMAS O. MCENANEY.

DIST. 3. The whole of Ward 3 (Charlestown). LUCIAN J. PRIEST.

DIST. 4. The whole of Ward 4 (Charlestown). LUCIAN J. PRIEST.

DIST. 5. That part of Ward 5 (North End) beginning at intersection of Cambridge St. (extended) and Charles River; thence by the latter to Warren Bridge; thence by middle lines of Beverly and Causeway Sts., crossing Keany Square to Commercial St.; thence by middle lines of Commercial, Hanover and Blackstone Sts., crossing Haymarket Square to Merrimac St.; thence by middle lines of Merrimac and Chardon Sts., crossing Bowdoin Square to Cambridge St. and the point of beginning. JACOB ROSENBERG, CHARLES J. WYZANSKI.

DIST. 6. That part of Ward 5 (North End) beginning at intersection of Beacon and Bowdoin Sts.; thence by middle lines of Bowdoin and Cambridge Sts., crossing Bowdoin Square to Chardon St.; thence by middle lines of Chardon and Merrimac Sts., crossing Haymarket Square

to Blackstone St.; thence by middle lines of Blackstone, Hanover, Washington, School and Beacon Sts. to point of beginning. THOMAS H. BOND.

DIST. 7. That part of Ward 5 (North End) beginning at intersection of Beverly St. (extended) and Charles River; thence by the latter and Harbor Commissioners' line to Congress St.; thence by middle lines of Congress St., Atlantic Ave. and South Market St. to Merchants' Row; thence by southerly and westerly sides of Faneuil Hall Square, Dock Square to Washington St.; thence by middle lines of Washington, Hanover and Commercial Sts., crossing Keany Square to Causeway St.; thence by Causeway and Beverly Sts. to point of beginning. HARRY C. BYRNE, SAVERIO R. ROMANO.

DIST. 8. That part of Ward 5 (Boston Proper) beginning at intersection of Washington and Milk Sts., thence northerly through Washington St. and Adams, Dock and Faneuil Hall Squares (westerly side) to South Market St.; thence by middle lines of South Market St., Atlantic Ave. and Central St. to McKinley Square and through Milk St. to point of beginning. EDWIN R. SPINNEY, SIMON GOLDBERG.

DIST. 9. That part of Ward 5 (Boston Proper) beginning at intersection of Congress and Milk Sts.; thence by middle lines of Milk St., McKinley Square, Central St., Atlantic Ave., Congress and Milk Sts. to point of beginning. MATTHEW BINNEY.

DIST. 10. That part of Ward 5 (Boston Proper) beginning at intersection of Franklin and Devonshire Sts.; thence by middle lines of Franklin and Congress Sts., Dorchester Ave., Summer St., Atlantic Ave., Beach, Kingston and Bedford Sts. to Church Green; thence crossing latter and Summer St. to Devonshire, thence to Franklin St. and point of beginning. WILLIAM N. GOODWIN, JAMES A. WARD.

DIST. 11. That part of Ward 5 (Boston Proper) beginning at intersection of Washington and Milk Sts.; thence by middle lines of Milk, Congress, Franklin, Devonshire and Summer Sts., Church Green, Bedford, Kingston, Essex and Washington Sts. to point of beginning. WARREN F. FREEMAN.

DIST. 12. That part of Ward 5 (Boston Proper) beginning at the intersection of Park and Beacon Sts.; thence by middle lines of Beacon, School, Washington and Essex Sts. to Harrison Ave.; thence by the latter, Kneeland, Washington, Eliot, Tremont and Park Sts. to point of beginning. ALEXANDER P. BROWN.

DIST. 13. That part of Ward 5 beginning at the intersection of Tremont and Eliot Sts.; thence by middle lines of Eliot and Kneeland Sts., Harrison Ave., Essex, Kingston and Beach Sts., Atlantic Ave., Summer St., Dorchester Ave. and Broadway to New York, New Haven & Hartford Railroad and Boston & Albany Railroad; thence by

said railroads to Shawmut Ave. and through same, Tremont and Eliot Sts. to point of beginning. HENRY J. IRELAND.

DIST. 14. The whole of Ward 6 (South End). JOHN M. HAYES.

DIST. 15. That part of Ward 7 (Back Bay, East) beginning at intersection of Dalton St. (extended) and Boylston St., thence by the middle lines of Boylston and Arlington Sts. to the Boston & Albany Railroad; thence by said railroad to Tremont St. and by the middle lines of Tremont and Pembroke Sts., Warren and Columbus Aves. to West Rutland Square, crossing railroad and by the middle lines of Durham, St. Botolph and Cumberland Sts. to Huntington Ave.; thence by middle lines of latter, West Newton and Belvidere Sts. to Dalton and by same to point of beginning. JOSEPH D. DILLWORTH.

DIST. 16. That part of Ward 7 (Back Bay, East) beginning at intersection of New York, New Haven & Hartford Railroad and Ruggles St., thence by middle line of latter across Huntington Ave., following ward line through Back Bay Fens, Boylston Road and Boylston St. to Dalton St. (extended); thence by middle lines of Dalton, Belvidere and West Newton Sts. to Huntington Ave.; thence by middle lines of latter, Cumberland, St. Botolph and Durham Sts., crossing railroad and thence through West Rutland Square, Columbus and Warren Aves., Pembroke, Tremont and Camden Sts. to New York, New Haven & Hartford Railroad and by same to point of beginning. JAMES H. PHELAN.

DIST. 17. That part of Ward 8 (Boston Proper) beginning at intersection of Charles and Cambridge Sts., thence by middle lines of Cambridge, Bowdoin, Beacon, Park and Tremont Sts. and Shawmut Ave. to New York, New Haven & Hartford Railroad; thence by middle lines of said railroad, Arlington, Boylston and Charles Sts.; thence by middle lines of Beacon, Joy, Mount Vernon and Charles Sts. to the point of beginning. MICHAEL J. BROPHY.

DIST. 18. That part of Ward 8 (Back Bay and West End) beginning at intersection of Boylston St. and Massachusetts Ave., thence by latter to Commonwealth Ave. and through same to Exeter St. and Charles River; thence by latter to Cambridge St. (extended) and by middle lines of Cambridge, Charles, Mount Vernon, Joy, Beacon and again Charles, through Boylston St. and Massachusetts Ave. to point of beginning. JAMES I. MOORE.

DIST. 19. That part of Ward 8 (Back Bay) beginning at intersection of St. Mary's St. and the Brookline boundary line, thence westerly by Commonwealth Ave. and through Ashby St. to Charles River; thence by the river to Exeter St. (extended) and to Commonwealth Ave.; thence by middle lines of Commonwealth and Massachusetts Aves., Boylston St., Boylston Road and the ward line to point of beginning. WILLIAM H. ALLEN.

Dist. 20. That part of Ward 9 (South Boston) beginning at intersection of Massachusetts Ave. and the Roxbury Canal; thence by latter and east side of Fort Point Channel to Dorchester Ave.; thence by latter, West First, F, West Second and Dorchester Sts. to West Broadway; thence by middle lines of latter, F, West Eighth and D Sts., Old Colony Ave. and Dorchester Ave. to New York, New Haven & Hartford Railroad; thence by said railroad, Southampton St. and Massachusetts Ave. to point of beginning. John H. Hout.

Dist. 21. That part of Ward 9 (South Boston) beginning at the intersection of Dorchester Ave. and the southerly side of Fort Point Channel; thence by the latter to East Broadway (extended); thence by middle lines of East Broadway, Dorchester, West Second, F and West First Sts. to Dorchester Ave. and point of beginning. Arthur W. Smith.

Dist. 22. The whole of Ward 10 (South Boston). Frederick F. O'Doherty.

Dist. 23. The whole of Ward 11 (Dorchester, North). Michael J. Carr, James A. Ward.

Dist. 24. The whole of Ward 12 (Roxbury, East). John Marno.

Dist. 25. The whole of Ward 13 (Roxbury, Centre). Frederick F. Smith.

Dist. 26. The whole of Ward 14 (Roxbury, West). James P. Fox.

Dist. 27. The whole of Ward 15 (Roxbury, Southwest). John J. Butler.

Dist. 28. The whole of Ward 16 (Roxbury, South). Augustus D. McLennan.

Dist. 29. The whole of Ward 17 (Dorchester, Northeast). Timothy W. Murphy.

Dist. 30. The whole of Ward 18 (Dorchester, North Centre). Daniel A. Downey.

Dist. 31. The whole of Ward 19 (Dorchester, Centre). Fred W. Burleigh.

Dist. 32. The whole of Ward 20 (Dorchester-Neponset). Charles A. Murphy.

Dist. 33. That part of Ward 21 (Dorchester, South) beginning at the intersection of Norfolk and Babson Sts.; thence by middle lines of Babson, Walk Hill and Canterbury Sts., Blue Hill and Talbot Aves., Washington, Torrey, Wentworth and Norfolk Sts., to the New York, New Haven & Hartford Railroad (Midland Div.); thence by said railroad and middle lines of Morton and Norfolk Sts. to point of beginning. G. Fred Pierce.

Dist. 34. That part of Ward 21 (Dorchester, South) beginning at intersection of Babson and Norfolk Sts., thence by middle lines of Norfolk

and Morton Sts. to New York, New Haven & Hartford Railroad (Midland Div.); thence by said railroad and middle lines of Norfolk, Wentworth, Torrey and Washington Sts., Welles Ave., Ocean and Ashmont Sts. and Dorchester Ave., to south side of Dorchester Park; thence by latter, Mellish Road (extended), Mellish Road and New York, New Haven & Hartford Railroad (Milton Branch) to Granite Ave. and Neponset River; thence to Blue Hill Ave. and through same and Babson St. to point of beginning. TIMOTHY J. MURPHY.

DIST. 35. The whole of Ward 22 (Jamaica Plain). FRANK S. PRATT.

DIST. 36. That part of Ward 23 (West Roxbury) beginning at the intersection of Centre St. and the New York, New Haven & Hartford Railroad (West Roxbury Branch); thence by said railroad to South St.; thence by the middle lines of South and Washington Sts. and Whipple Ave. to Stony Brook; thence by the middle line of Stony Brook to the New York, New Haven & Hartford Railroad (Providence Division); thence by said railroad to the ward line; thence by the ward line to the westerly side of Stony Brook Reservation; thence by the latter to Washington St.; thence by the middle lines of Washington, Grove and Centre Sts. to the point of beginning. MICHAEL F. DOLAN.

DIST. 37. That part of Ward 23 (West Roxbury) beginning at the westerly side of Stony Brook Reservation and the ward line; thence by said ward line and the boundary line between Boston and Dedham, Newton and Brookline to Allandale St.; thence by the middle lines of Allandale, Centre, Walter, Bussey and South Sts. to the New York, New Haven & Hartford Railroad (West Roxbury Branch); thence by said railroad to Centre St.; thence by the middle lines of Centre, Grove and Washington Sts. to the westerly boundary line of Stony Brook Reservation; thence by said westerly line to the point of beginning. ARTHUR C. QUINCY.

DIST. 38. That part of Ward 24 (Hyde Park and Mattapan, West) beginning at the intersection of Neponset River and West St. (extended); thence by the middle lines of West, River and Lincoln Sts. and Hyde Park Ave. to a proposed 40-foot street nearly opposite Webster St.; thence by the middle line of proposed street to the Providence Division of the New York, New Haven & Hartford Railroad; thence by said railroad to West St. and the ward line; thence by the ward line to the said railroad again; thence by the latter, Stony Brook, Florence St., Southbourne Road, Bourne and Walk Hill Sts. to Blue Hill Ave.; thence by the middle line of Blue Hill Ave. to the Neponset River and the boundary line between Boston and Milton; thence by said boundary line in the Neponset River to the point of beginning. JAMES F. MAGUIRE.

DIST. 39. That part of Ward 24 (Hyde Park) beginning at the intersection of West St. (extended) and Neponset River; thence by the Neponset River to the boundary line between Boston and Milton; thence by said boundary line and the Neponset River to the boundary line between Boston and Dedham; thence by said boundary line to the ward line dividing Wards 23 and 24; thence by said ward line to West St.; thence by the

middle line of West St. to Providence Division of the New York, New Haven & Hartford Railroad; thence by said railroad to a proposed 40-foot street, nearly opposite Webster St.; thence by said proposed street to Hyde Park Ave. and Lincoln St., thence by the middle lines of Lincoln, River and West Sts. and West St. (extended) to the point of beginning. ALONZO F. ANDREWS.

DIST. 40. The whole of Ward 25 (Brighton, South). PATRICK F. CARLEY.

DIST. 41. The whole of Ward 26 (Brighton, North). MICHAEL J. TOUMEY.

AUDITING DEPARTMENT.

Office, 20 City Hall, first floor.

[Rev. Ord. 1898, Chap. 6; Ord. 1901, Chap. 10; Stat. 1909, Chap. 486, §§ 3, 23, 24, 25; Stat. 1911, Chap. 413; Stat. 1913, Chaps. 367, 788; Rev. Ord. 1914, Chap. 6; Spec. Stat. 1917, Chap. 111; Spec. Stat. 1919, Chap. 168.]

J. ALFRED MITCHELL, *City Auditor*. Term ends in 1922. Salary, $6,000.
JULIEN C. HAYNES, *Assistant City Auditor*. Salary, $4,000.

The office of Auditor was established by ordinance on August 2, 1824. Regular annual reports of receipts and expenditures have been published by the Auditor since 1825. These reports now contain in addition various financial tables relating to appropriations, debt, etc., and a full account of the trust funds, also lists of City property, by departments. Less complete reports were published by finance committees from 1811 to 1824, inclusive. Since June 1, 1867, the Auditor has published monthly exhibits of all City and County expenditures.

The City Auditor is also Auditor of the County of Suffolk and Secretary of the Board of Commissioners of Sinking Funds. (R. L., Chap. 21, § 44; Rev. Ord. 1898, Chap. 3, § 5.)

BUDGET DEPARTMENT.

Office, 307 City Hall Annex, third floor.

[Ord. 1917, Chap. 3.]

RUPERT S. CARVEN, *Budget Commissioner*. Term ends in 1922. Salary, $5,000.

The adoption in 1916 of the Segregated Budget method recommended by the Budget Commission of 1915 was followed by the establishing of an independent department in 1917, to have the supervision of all details of method pertaining to the preparation of the annual appropriation schedules of the departments. These are submitted at the beginning of the financial year to the Mayor, who, after 30 days' consideration, submits them to the City Council with his recommendations. The commissioner also prepares the form of departmental monthly reports of expenditures to date of all appropriations by items.

BUILDING DEPARTMENT.

Office, 901 City Hall Annex, ninth floor.

[Rev. Ord. 1898, Chap. 8, and Chap. 45, §§ 28–39; C. C., Title IV., Chap. 13 and Chap. 36 (Part II); Stat. 1907, Chap. 550; Stat. 1908, Chap. 221; Stat. 1909, Chap. 313; Stat. 1910, Chaps. 284, 631; Stat. 1911, Chaps. 76, 129, 342; Stat. 1912, Chaps. 369, 370, 713; Ord. 1912, Chaps. 3, 9; Stat. 1913, Chaps. 50, 680, 704, 714, 729; Ord. 1913, Chap. 4; Ord. 1914, Chap. 4; Stat. 1914, Chaps. 205, 248, 595, 782, 791; Rev. Ord. 1914, Chaps. 8, 41; Spec. Stat. 1915, Chaps. 254, 352; Gen. Stat. 1916, Chap. 118 and Spec. Stat. Chaps. 248, 277; Spec. Stat. 1917, Chap. 221; Spec. Stat. 1918, Chaps. 104, 179; Spec. Stat. 1919, Chaps. 32, 155, 156, 163; Stat. 1920, Chap. 91.]

Herbert A. Wilson, *Building Commissioner*. Term ends in 1922. Salary, $5,000.

Charles S. Damrell, *Clerk of Department*. Salary, $3,100.

John H. Mahony, *Supervisor of Construction (Egress Division)*. Salary, $3,000.

Edward W. Roemer, *Supervisor of Construction*. Salary, $2,800.

John J. Dunigan, *Supervisor of Construction (Elevators)*. Salary, $2,500.

Wilfred H. Smith, *Acting Chief, Plan Division*. Salary, $2,700.

William A. Wheater, *Supervisor of Plumbing*. Salary, $2,300.

James W. Flynn, *Supervisor of Gasfitting*. Salary, $2,300.

It is the duty of the Building Commissioner to issue permits for and inspect the erection and alteration of buildings in the City, and the setting of boilers, engines and furnaces; to issue licenses to persons taking charge of constructing, altering, removing or tearing down buildings; to keep a register of the names of all persons carrying on the business of plumbing and gasfitting, and of all persons working at the business of gasfitting, and to issue licenses to master and journeymen gasfitters; to issue permits for and inspect the plumbing and gasfitting in buildings; to inspect elevators in buildings and report upon elevator accidents; to inspect at least monthly all theaters and moving-picture houses, and semi-annually all halls or places for public assembly; to inspect existing tenement houses; to report on all fires in, and accidents in or to, buildings, and to approve plans of new buildings and alterations.

The Board of Appeal (*i. e.*, appeal from the decisions of the Building Commissioner) although appointed by the Mayor, is nominated by the leading real estate and builders' organizations. Hence the account of it is placed in another chapter, see Index.

BUILDING LIMITS.

[Stat. 1907, Chap. 550, § 9; Rev. Ord. 1914, Chap. 41, § 1; Stat. 1914, Chap. 782, § 1; Spec. Stat. 1915, Chap. 352; Spec. Stat. 1917, Chap. 221.]

Among other restrictions imposed by statute on the erection of buildings, it is provided that no wooden building shall be erected within such

limits as shall from time to time be defined by ordinance. These limits at present are as described in the Revised Ordinances of 1914, Chap. 41, Sec. 1.

Board of Examiners.

[Ord. 1912, Chap. 9.]

Office, 1001 City Hall Annex, tenth floor.

OFFICIALS.

William H. Besarick, *Chairman.*
Thomas K. Reynolds, *Secretary.*
William A. Fish, *Clerk of the Board.* Salary, $1,300.

THE BOARD.

John F. Hickey. Term ends in 1922.
William H. Besarick. Term ends in 1921.
Thomas K. Reynolds. Term ends in 1920.

By Chap. 9, Ordinances of 1912, the Board of Examiners was established as an adjunct of the Building Department, to consist of three members, appointed by the Mayor. The duties of these examiners are to determine the qualifications of persons taking charge or control of the construction, alteration, removal or tearing down of buildings; to register and classify those who are competent according to fitness and certify such to the Building Commissioner. Upon the payment of a fee of two dollars, each certified person is to receive a license. Each examiner is to receive ten dollars for every day or part thereof of actual service, but not more than $1,000 in any one year.

CEMETERY DEPARTMENT.

Office, 1001 City Hall Annex, tenth floor.

[Stat. 1897, Chap. 375; Rev. Ord. 1898, Chap. 9; C. C., Title IV., Chap. 14; Stat. 1913, Chap. 117; Rev. Ord. 1914, Chaps. 9, 40, § 15; Stat. 1920, Chap. 66.]

OFFICIALS.

Charles E. Phipps, *Chairman.*
John Frank Keating, *Secretary.* Salary, $2,200.

TRUSTEES.*

William J. Gormley. Term ends in 1924.
Jacob R. Morse. Term ends in 1923.
Charles E. Phipps. Term ends in 1922.
Frederick E. Atteaux. Term ends in 1921.
John J. Madden. Term ends in 1920..

Leonard W. Ross, *Superintendent of Cemeteries.* Salary, $3,000.
Office of Superintendent at Mt. Hope Cemetery, Walk Hill street.

By Chap. 375 of the Acts of 1897, the Mayor was authorized to appoint a board of five trustees, subject to confirmation by the Board of Aldermen,

* The Trustees serve without compensation.

to have charge of Mount Hope Cemetery and all other burying grounds owned by or in charge of the City of Boston.

Mount Hope Cemetery was bought by the City in 1857 for $35,000, and additional land has been purchased since. It is situated on Walk Hill street, Ward 24. The Board of Trustees was first appointed under the ordinances of December 21, 1857, and annual reports have been published since 1859.

All the burying grounds formerly under control of the Board of Health, but now under the jurisdiction of this department, are as follows, with area:

Bennington street, East Boston, 157,500 square feet.
Bunker Hill, Charlestown, 48,202 square feet.
Central, Boston Common, 60,693 square feet.
Copp's Hill, Charter and Hull streets, 89,015 square feet.
Dorchester North, Upham's Corner, 142,587 square feet.
Dorchester South, Dorchester avenue, 95,462 square feet.
Eliot, Washington and Eustis streets, 34,830 square feet.
Evergreen, Commonwealth avenue, Brighton, 604,520 square feet.
Fairview, Hyde Park, 50 acres.
Granary, Tremont street, opposite Bromfield street, 82,063 square feet.
Hawes, Emerson street, near L street, 11,232 square feet.
King's Chapel, Tremont street, near School street, 19,344 square feet.
Market Street, Market street, Brighton, 18,072 square feet.
Mount Hope, Walk Hill street, 117 acres and 36,536 square feet.
Phipps street, Charlestown, 76,740 square feet.
Rainsford Island, 43,560 square feet.
South End, Washington and East Concord streets, 64,570 square feet.
Walter Street, Walter street, Roslindale, 35,100 square feet.
Warren, Kearsarge avenue, Roxbury, 54,500 square feet.
Westerly, Centre street, West Roxbury, 39,450 square feet.

Total area of the 20 cemeteries, 206 acres.

CHILDREN'S INSTITUTIONS DEPARTMENT.

Office, 49 City Hall, fourth floor.

[Stat. 1897, Chap. 395; Rev. Ord. 1898, Chap. 10; Stat. 1906, Chap. 150; C. C., Title IV., Chap. 15; Stat. 1911, Chap. 202; Stat. 1914, Chap. 738; Rev. Ord. 1914, Chap. 3, § 26, Chap. 10.]

OFFICIALS.

John O'Hare, *Chairman.*
Miss Margaret Foley, *Secretary.*

TRUSTEES.*

Thomas C. O'Brien.†
Thomas W. Murray.†
Miss Elizabeth M. Needham.‡
Miss Margaret Foley.‡
John O'Hare.‡

---

* The Trustees serve without compensation.
† Temporary appointment in place of trustee resigned.
‡ Term expired, but serving until new appointment is made.

JOSEPH P. MANNING.*
HERBERT A. WILSON.*

The Trustees of this department, which was established by statute in 1897, have the supervision and care of neglected and dependent children committed to their charge by the courts. They maintain a placing-out system whereby most of their wards are boarded or indentured in country families in Massachusetts.

The Trustees also have charge and control of the land and buildings on Rainsford Island used for the employment and reformation of juvenile offenders and known as the Suffolk School for Boys. The Parental School for truants, situated on Spring street, West Roxbury, and in charge of this department since 1897, was abolished by Chap. 738, Acts of 1914, and the use of the buildings was later transferred to the City Hospital. Its inmates were placed in charge of the School Committee, whom the statute authorized to establish disciplinary day schools for such children.

CITY CLERK DEPARTMENT.

Office, 31 City Hall, second floor.

[Stat. 1854, Chap. 448, § 30; Stat. 1885, Chap. 266, § 2; Rev. Ord. 1898, Chap. 11; R. L., Chap. 26, §§ 15, 16; C. C., Title IV., Chap. 8; Stat. 1909, Chap. 486, § 22; Rev. Ord. 1914, Chap. 11.]

JAMES DONOVAN, *City Clerk*. Term ends in 1920. Salary, $6,000.
WILFRED J. DOYLE, *Assistant City Clerk*. Salary, $4,500.

The City Clerk is elected by the City Council for the term of three years. He has the care and custody of the records of the City Council and of all city records, documents, maps, plans and papers, except those otherwise provided for. He also records chattel mortgages, assignments of wages, liens upon vessels, issues licenses and badges to minors when so directed by the City Council, and performs other duties imposed by statute.

The City Clerk and Assistant City Clerk are, *ex officio*, Clerk and Assistant Clerk, respectively, of the City Council.

The Assistant City Clerk is appointed by the City Clerk, subject to the approval of the Mayor, and discharges the duties of the City Clerk in his absence, or in case of a vacancy in that office [Rev. Ord. 1914, Chap. 11, § 4]. By R. L., Chap. 26, § 16, the certificate or attestation of the Assistant City Clerk has equal effect with that of the City Clerk.

CITY PLANNING BOARD.

Office, 47 City Hall, third floor.

[Stat. 1913, Chap. 494; Ord. 1913, Chap. 6; Rev. Ord. 1914, Chap. 12; Ord. 1915, Chap. 2.]

OFFICIALS.

RALPH A. CRAM, *Chairman*.
MISS ELISABETH M. HERLIHY, *Secretary*. Salary, $1,900.

---

* Temporary appointment in place of trustee resigned.

THE BOARD.

Henry Abrahams. Term ends in 1925.
Frederic H. Fay. Term ends in 1924.
Ralph A. Cram. Term ends in 1923.
John J. Walsh. Term ends in 1922.
Mary A. Barr. Term ends in 1921.

By Chapter 494, Acts of 1913, every city and town in the State having a population of more than 10,000 was authorized and directed to create a board to be known as the Planning Board, whose duty shall be to make careful studies of the resources, possibilities and needs of the city or town, particularly with respect to conditions which may be injurious to the public health, and to make plans for the development of the municipality with special reference to the proper housing of the people. In January, 1914, an ordinance was passed establishing "The City Planning Board," consisting of five members, one of whom shall be a woman, all to serve without compensation. The Mayor then appointed the members of the Board and they were subsequently confirmed by the Civil Service Commission. All future appointments will be for a term of five years.

COLLECTING DEPARTMENT.

Office, 201 City Hall Annex, second floor.

[Stat. 1875, Chap. 176; Stat. 1885, Chap. 266; Stat. 1888, Chap. 390; Stat. 1890, Chap. 418; Rev. Ord. 1898, Chap. 14; Ord. 1908, Chap. 1; C. C., Title IV., Chap. 10; Stat. 1909, Chap. 486; Stat. 1913, Chap. 672; Rev. Ord. 1914, Chap. 13; Ord. 1914, 2d Series, Chap. 2; Spec. Stat. 1916, Chap. 291.]

Frank S. Deland, *City Collector*. Term ends in 1922. Salary, $5,000.

The Collector collects and receives all taxes and other assessments, betterments, rates, dues and moneys payable on any account to the City of Boston or the County of Suffolk. He has the custody of all leases from, and of all tax deeds of land held by, the City. The separate office of Collector was established by statute in 1875. Annual reports have been published since 1876.

CONSUMPTIVES' HOSPITAL DEPARTMENT.

Main Hospital, 249 River street, Mattapan.
Out-Patient Department, 13 Dillaway street, South End.
Trustees' Office, 1001 City Hall Annex, tenth floor.

[Stat. 1906, Chap. 189; Ord. 1906, Chap. 4; Stat. 1907, Chap. 248; Stat. 1908, Chap. 225; Stat. 1911, Chap. 167; Rev. Ord. 1914, Chap. 14; Spec. Stat. 1915, Chap. 190.]

OFFICIALS.

John F. O'Brien, M. D., *Chairman.*
Dr. James J. Minot, *Secretary.*

TRUSTEES.*

James J. Minot, M. D. Term ends in 1925.
Miss Isabel F. Hyams. Term ends in 1924.
John F. O'Brien, M. D. Term ends in 1923.
Peter J. Donaghue. Term ends in 1923.
John J. Barry. Term ends in 1922.
Patrick A. Kearns. Term ends in 1921.
——— ———.

The Trustees of this department, which was established in 1906, have had charge of the expenditure of $514,000, raised by loans, for the land, buildings and equipment of the Hospital for Consumptives. They purchased in 1906 the Conness estate of 55 acres fronting on River street, Mattapan, where various buildings have since been erected. There are now three Ward buildings accommodating 234, four Cottage Wards, accommodating 127, and the Children's Ward, accommodating 65, also the Domestic-Administration building. At the Out-Patient Department or dispensary, 13 Dillaway street, a clinic is held every Monday, Wednesday, Friday and Saturday morning and every Monday evening. Patients are examined and treated by physicians at the dispensary, and visited by nurses in their homes. The care and management of the institution is entirely in charge of the Trustees, including the power to make all necessary rules and regulations.

Admission to the hospital is confined to persons who are *bona fide* residents of Boston at the time of application.

HOSPITAL OFFICERS.

Arthur J. White, M. D., *Superintendent.* Salary, $3,500.
Frank H. Hunt, M. D., *Resident Medical Officer.* Salary, $3,000.
Edwin A. Locke, M. D., *Chief of Staff.* Salary, $2,500.
Timothy J. Murphy, M. D., *First Assistant.* Salary, $2,000.
Cleaveland Floyd, M. D., *Second Assistant* (Director of Clinic, Out-Patient Department). Salary, $1,300.

ELECTION DEPARTMENT.

Office, 111 City Hall Annex, first floor.

[Stat. 1906, Chap. 311; Stat. 1907, Chap. 560, § 78; Rev. Ord. 1898, Chap. 15; C. C., Title IV., Chap. 16; Stat. 1909, Chap. 486, §§ 53–61; Stat. 1910, Chap. 520; Stat. 1911, Chaps. 304, 469, 517, 550, 735; Stat. 1912, Chaps. 275, 471, 483, 641; Stat. 1913, Chaps. 286, 835;

* The Trustees serve without compensation.

Stat. 1914, Chap. 730; Rev. Ord. 1914, Chap. 15; Gen. Stat. 1915, Chaps. 48, 91; Gen. Stat. 1916, Chaps. 16, 43, 81, 87, 179; Gen. Stat. 1917, Chap. 29; Gen. Stat. 1918, Chap. 74; Stat. 1920, Chaps. 129, 142.]

OFFICIALS.

MELANCTHON W. BURLEN, *Chairman.*
FREDERICK A. FINIGAN, *Secretary.*

COMMISSIONERS.

MELANCTHON W. BURLEN. Term ends in 1923. Salary, $4,000.
FREDERICK A. FINIGAN. Term ends in 1922. Salary, $3,500.
JACOB WASSERMAN. Term ends in 1921. Salary, $3,500.
EDWARD P. MURPHY. Term ends in 1920. Salary, $3,500.

One Election Commissioner is appointed by the Mayor each year, term beginning April 1. The Chairman of the Board is designated annually by the Mayor.

The Board of Registrars of Voters was appointed in May, 1874, and was succeeded July 1, 1895, by the Board of Election Commissioners.

This department exercises all the powers and duties formerly conferred upon the Board of Registrars of Voters, including the preparation of the jury list, together with all the powers and duties formerly conferred upon the Mayor, Board of Aldermen and City Clerk, relating to elections in the City of Boston, except the power and duty of giving notice of elections and fixing the days and hours for holding the same.

The Board also exercises all the powers and duties formerly conferred upon the City Clerk and other officers by chapter 504 of the Acts of 1894, and acts in amendment thereof, relating to political committees and primaries, and all laws relating to the registration of voters in the City of Boston. For information concerning the voting precincts (223 in 1918), see chapter on "New Voting Precincts" in MUNICIPAL REGISTER of 1918.

In 1920 the total number of precincts was changed to 221.

FIRE DEPARTMENT.

Office, City Building, Bristol street.

[Stat. 1850, Chap. 262; Stat. 1895, Chap. 449, §§ 9–11; Rev. Ord. 1898, Chap. 17; Stat. 1909, Chap. 308; Stat. 1912, Chap. 574; Ord. 1912, Chaps. 4, 6; Ord. 1913, Chap. 1; Stat. 1913, Chap. 800; Stat. 1914, Chaps. 519, 795; Rev. Ord. 1914, Chap. 16; Ord. 1919, Chap. 2; Stat. 1920, Chaps. 60, 68.]

JOHN R. MURPHY, *Fire Commissioner.* Term ends in 1923. Salary, $7,500.
PETER E. WALSH, *Chief of Department.* Salary, $5,000.
JOHN O. TABER, *Deputy Chief*, Division 1. Salary, $4,000.
HENRY A. FOX, *Acting Deputy Chief*, Division 2. Salary, $4,000.
DANIEL F. SENNOTT, *Deputy Chief*, Division 3. Salary, $4,000.
GEORGE L. FICKETT, *Superintendent of Fire Alarm Branch.* Salary, $3,500.
JAMES W. RYAN, *Acting Supervisor of Motor Apparatus.* Salary, $1,900.

EUGENE M. BYINGTON, *Superintendent of Construction and Supplies.* Salary, $3,500.

BENJAMIN F. UNDERHILL, *Chief Clerk.* Salary, $2,500.

The Boston Fire Department was organized in 1837. It is in charge of one Commissioner, who has entire control of the department, consisting of the Chief, three deputy chiefs, and fifteen district chiefs in charge of the fifteen fire districts, 63 captains, 93 lieutenants, 52 engineers, 51 assistant engineers and 934 hosemen and laddermen, making total fire-fighting force of 1,211, also 63 fire stations, a fire alarm branch with 42 employees, operating 1,205 signal boxes, a repair shop with 70 employees, also a veterinary hospital. Annual reports have been published since 1838.

Other yearly salaries, as increased in 1920: District chiefs, $3,500; captains, $2,500; lieutenants, $2,300; engineers, $1,900; ass't engineers, $1,800; first year privates, $1,400, with annual increase of $100 until the maximum of $1,800 is reached.

By Chap. 4, Ord. 1917, the firemen have one day off in three, dating from Feb. 1, 1918, instead of one in five, as before.

In calendar year 1919, total alarms 5,423, or 361 more than in 1918; total fires, 4,353, of which 2,763 were in buildings, with total loss of $2,435,284, or $386,825 less than in 1918, all insured except $204,664.

In accordance with Chap. 2, Ordinances of 1919, the Wire Department, established in 1894 for the purpose of supervising and inspecting all electrical wires, cables and conductors and substituting underground for overhead transmission, was merged with the Fire Department. The duties of the Wire Commissioner thereby devolved upon the Fire Commissioner, whose salary was accordingly increased from $5,000 to $7,500.

CHIEF AND DEPUTY CHIEFS.

Chief, PETER E. WALSH. Headquarters, Engine House 26–35, Mason street. In charge of the fire protection for the whole of the City, which is divided into three main divisions, each in charge of a deputy chief.

FIRST DIVISION. In charge of *Deputy Chief* JOHN O. TABER. Headquarters, Ladder House 8, Fort Hill square. Districts 1 to 5, inclusive.

SECOND DIVISION. In charge of *Acting Deputy Chief* HENRY A. FOX. Headquarters, Engine 22, Warren avenue. Districts 6, 7, 8, 11.

THIRD DIVISION. In charge of *Deputy Chief* DANIEL F. SENNOTT. Headquarters, Ladder House 4, Dudley street. Districts 9, 10, 12, 13, 14, 15.

FIRST DIVISION — DISTRICTS, DISTRICT CHIEFS AND APPARATUS.

DISTRICT 1. FITZGERALD M. O'LALOR, *Dist. Chief.* Headquarters, Ladder House 2, Paris street. All that part of Boston locally known as East Boston. *Apparatus* — Engines, Nos. 5, 9, 11, 40, 47 (fireboat); Ladders, 2, 21; Chemical, 7.

Dist. No. 2. William E. Riley, *Dist. Chief.* Headquarters, Ladder House 9, Main street. All that part of Boston locally known as Charlestown. *Apparatus* — Engines, Nos. 27, 32, 36, 50; Ladders, 9, 22.

Dist. 3. Christopher J. O'Brien, *Dist. Chief.* Headquarters, Ladder House 18, Pittsburgh street. The territory included within a line beginning at the intersection of State and Devonshire streets, thence through State street to the water front, across the harbor to the extension of C street, South Boston, through C, Cypher, B and West First streets to Atlantic Avenue Bridge, through the latter and Atlantic avenue, Summer and Devonshire streets to the point of beginning. *Apparatus* — Engines, Nos. 25, 38, 39, 44 (fireboat); Ladders, 8, 18; Water Tower, 3. Rescue 1.

Dist. 4. Edward J. Shallow, *Dist. Chief.* Headquarters, Engine House 4, Bulfinch street. The territory included within a line beginning at the intersection of State and Devonshire streets, thence through Devonshire, Water, Washington, School and Beacon streets to Charles street, through Charles and Pinckney streets to the Cambridge boundary line, along said line to its intersection with the tracks of the Eastern Division of the Boston & Maine Railroad, thence to the Warren Avenue Drawbridge, to the Charlestown Drawbridge and around the water front to the extension of State street, thence to the point of beginning. *Apparatus*— Engines, Nos. 4, 6, 8, 31 (fireboat); Ladders, 1, 24; Chemical, 1; Water Tower, 1.

Dist. 5. Albert J. Caulfield, *Dist. Chief.* Headquarters, Engine House 26–35, Mason street. The territory included within a line beginning at the intersection of Devonshire and Water streets, thence through Water, Washington, School and Beacon to Charles street, through Charles and Pinckney streets to the Cambridge boundary line, thence along said line to the extension of Otter street, through Otter, Beacon, Arlington, Boylston, Church and Providence streets to Columbus avenue, through said avenue, Church and Tremont streets and Broadway to Fort Point channel, thence to Atlantic Avenue Bridge, through the latter and Atlantic avenue, Summer and Devonshire streets to the point of beginning. *Apparatus* — Engines, Nos. 7, 10, 26, 35; Ladder, 17; Chemical, 2.

SECOND DIVISION — DISTRICTS, DISTRICT CHIEFS AND APPARATUS.

Dist. 6. Francis J. Jordan, *Dist. Chief.* Headquarters, Engine House 1, Dorchester street, South Boston. The territory included within a line beginning at the intersection of Atlantic Avenue Bridge and Fort Point channel, thence to West First street, through West First, B, Cypher and C streets to the water front, thence to the extension of Columbia road, through Columbia road, Mt. Vernon street, Willow court and Massachusetts avenue to the New York, New Haven & Hartford

Railroad tracks, along said tracks to the South Bay, to Fort Point channel and through the latter to the point of beginning. *Apparatus* — Engines, Nos. 1, 2, 15, 43; Ladders, 5, 19, 20.

Dist. 7. Frank A. Sweeney, *Dist. Chief*. Headquarters, Engine House 22, Warren avenue. The territory included within a line beginning at the intersection of Beacon and Otter streets, thence through Beacon, Arlington, Boylston, Church and Providence streets to Columbus avenue, thence through the latter, Church and Tremont streets, and Broadway to Fort Point channel, through said channel to the Roxbury canal, through the canal to Massachusetts avenue, to the Cambridge boundary line, and along said line to a point opposite the extension of Otter street, through Otter street to the point of beginning. *Apparatus* — Engines, Nos. 3, 22, 23; Ladders, 3, 13, 15; Water Tower, 2.

Dist. 8. John M. Lally, *Dist. Chief*. Headquarters, Ladder House 12, Tremont street. The territory included within a line beginning at the intersection of Massachusetts avenue and the Cambridge boundary line, thence through said avenue and Washington, Marcella, Centre and New Heath streets to Heath square, thence through Heath street, South Huntington and Huntington avenues, to the Brookline boundary line, along said line to Cottage Farm Bridge, thence through Essex street to the Cambridge boundary line, and by said line to the point of beginning. *Apparatus* — Engines, Nos. 13, 14, 37; Ladders, 12, 26.

Dist. 11. ——— ———, *Dist. Chief*. Headquarters, Engine House 41, Harvard avenue, Brighton. The territory included within the district known as Brighton, which is west of the Cottage Farm Bridge and Essex street. *Apparatus* — Engines, Nos. 29, 34, 41; Ladders, 11, 14, 31.

THIRD DIVISION — DISTRICTS, DISTRICT CHIEFS AND APPARATUS.

Dist. 9. Joseph H. Kenney, *Dist. Chief*. Headquarters, Engine House 12, Dudley street. The territory included within a line beginning at the intersection of the extension of Columbia road and Old Harbor; thence through Columbia road, Mt. Vernon street, Willow court and Massachusetts avenue to the New York, New Haven & Hartford Railroad tracks, thence along said tracks to the South bay, along said bay to Roxbury canal, through the canal to Massachusetts avenue, thence through said avenue, Washington, Elmore, Munroe, Warren, Sunderland and Stanwood streets to Columbia road, thence through Columbia road, Stoughton and Pleasant streets and Savin Hill avenue to Evandale terrace, thence through said terrace to the water front and along the water front to the point of beginning. *Apparatus* — Engines, Nos. 12, 21, 23, 24; Ladder, 4; Chemical, 10.

Dist. 10. Walter M. McLean, *Dist. Chief*. Headquarters, Engine House 18, Harvard street, Dorchester. The territory included within

a line beginning at the intersection of the extension of Evandale terrace and Dorchester bay, thence through Evandale terrace, Savin Hill avenue, Pleasant and Stoughton streets to Columbia road, thence through Columbia road, Blue Hill avenue, Canterbury and Morton streets to Blue Hill avenue, thence through said avenue, Woodrow avenue, Norfolk, Centre, Adams, Mill, Preston and Freeport streets to Dorchester bay, thence along the water front to the point of beginning. *Apparatus* — Engines, Nos. 17, 18; Ladders, 7, 29; Chemical, 11.

Dist. 12. Michael J. Mulligan, *Dist. Chief.* Headquarters, Engine House 28, Centre street, Jamaica Plain. The territory included within a line beginning at the intersection of Washington and Morton streets, thence through Morton and Canterbury streets to Blue Hill avenue, thence to Columbia road, thence through Stanwood, Sunderland, Warren, Munroe and Elmore streets to Washington street, thence through Washington, Marcella, Centre and New Heath streets to Heath square, thence through Heath square, Heath street, South Huntington and Huntington avenues to the Brookline boundary line, thence southeasterly along said boundary line to Perkins street, thence through Perkins and Prince streets to the Arborway, thence through the Arborway to the point of beginning. *Apparatus* — Engines, Nos. 28, 42; Ladders, 10, 23, 30; Chemical, 5.

Dist. 13. Michael J. Kennedy, *Dist. Chief.* Headquarters, Engine House 45, corner Washington and Poplar streets, Roslindale. The territory included within a line beginning at the intersection of Washington and Morton streets, thence through Morton, Harvard and Ashland streets to and across the New York, New Haven & Hartford Railroad, thence southerly along said railroad to the boundary line of Ward 26, thence southwesterly along the said boundary line to the Dedham boundary line, thence along the latter to the Newton boundary line, thence northeasterly along the latter to the Brookline boundary line, thence southeasterly and northerly along said line to Perkins street, thence to Prince street, thence to the Arborway, thence to the point of beginning. *Apparatus* — Engines, Nos. 30, 45; Ladders, 16, 25; Chemical, 13.

Dist. 14. Allan J. Macdonald, *Dist. Chief.* Headquarters, Engine House 46, Peabody square, Dorchester. The territory included within a line beginning at the intersection of Dorchester bay and Freeport street (Commercial Point), thence through Freeport, Preston, Mill, Adams, Centre and Norfolk streets to Woodrow avenue, thence through Woodrow and Blue Hill avenues, Morton, Harvard, Oakland and Rexford streets to Blue Hill avenue, through said avenue and Fremont street to the Neponset river, thence along the Neponset river and Dorchester bay to the point of beginning. *Apparatus* - Engines, Nos. 16, 20, 46; Ladders, 6, 27.

DIST. 15. JOSEPH A. DOLAN, *Dist. Chief.* Headquarters, Engine House 48, corner Harvard avenue and Winthrop street, Hyde Park. The territory included within a line beginning at the intersection of the extension of Fremont street and the Milton boundary line, thence through Fremont street, Blue Hill avenue, Rexford, Oakland and Ashland streets to the New York, New Haven & Hartford Railroad tracks, thence along said tracks to the boundary line of Ward 26 and along said line to the Dedham boundary line, thence along that line to the Milton boundary line and along the latter to the point of beginning. *Apparatus* — Engines, Nos. 19, 48, 49; Ladder, 28; Chemical, 14.

FIRE-ENGINES (INCLUDING HOSE WAGON FOR EACH).

Number, Etc.	Location.	Officers.
1. (Auto combination)	Dorchester st., cor. Fourth, South Boston	Wm. F. Field, Capt. J. H. Stout, Lieut.
2	Fourth st., cor. O, S. Boston	E. Conners, Capt. W. A. J. Drinan, Lieut.
3 (With tractor and motor hose-chemical.)	Harrison ave., cor. Bristol st.,	G. A. Carney, Capt. William Peterson, Lieut.
4	Bulfinch street	W. F. Quigley, Capt. C. A. Fernald, Lieut.
5 (Auto combination)	Marion street, E. Boston	Mellen R. Joy, Capt. R. W. Clark, Lieut.
6	Leverett street	T. J. Hines, Capt. Napeen Boutilier, Lieut.
7	East street	Henry Krake, Capt. W. H. D. Nichols, Lieut.
8 (With tractor and motor hose-chemical.)	Salem street	H. J. Power, Capt. Edward McDonough, Lieut.
9	Paris street, East Boston	T. J. Flynn, Capt. D. J. Gearin, Lieut.
10 (With tractor and motor hose-chemical.)	Mt. Vernon st., cor. River	D. J. O'Brien, Capt. J. H. Laughlin, Lieut.
11 (Auto combination)	Cor. Saratoga and Byron streets, East Boston	J. H. Dwyer, Capt. C. J. Crowley, Lieut.
12	Dudley street, Roxbury	W. H. McCorkle, Capt. J. T. Gillen, Lieut.
13	Cabot street, Roxbury	Thos. E. Conroy, Capt. Hyman Jacob, Lieut.
14 (Auto combination)	Centre street, Roxbury	C. C. Springer, Capt. J. J. McLane, Lieut.
15 (With tractor and motor hose-chemical.)	Cor. Broadway and Dorchester avenue	E. F. Richardson, Capt. E. J. Hartigan, Lieut.
16	River street, Dorchester	Michael Boyle, Capt. D. W. Mahoney, Lieut.
17 (With tractor and motor hose-chemical.)	Meeting House Hill, Dor	Martin F. Mulligan, Capt. John F. Curley, Lieut.
18	Harvard street, Dorchester	Wm. Levis, Capt. P. H. Jennings, Lieut.
19	Norfolk street, Dorchester	F. J. Sheeran, Capt. Anthony J. Burns, Lieut.
20	Walnut street, Dorchester	T. J. Muldoon, Capt. P. J. Donovan, Lieut.

NOTE.— Wherever a street, channel or bridge is named as bounding a district, the center line of each is the boundary line. Inspections of these islands in Boston Harbor will be made under special orders of the Department Chief, viz.: Apple, Gallop's, George's, Governor's, Long, Lovell's, Rainsford, Deer, Thompson's and Spectacle.

NOTE.— The "Auto combination" is a gasolene pumping engine, chemical engine and hose reel combined in one automobile.

FIRE-ENGINES.— *Concluded.*

Number, Etc.	Location.	Officers.
21 (With tractor and motor hose-chemical.)	Columbia road, Dorchester..	Michael Norton, Capt. W. B. Jennings, Lieut.
22 (With tractor and motor hose-chemical.)	Warren avenue.....	T. H. Downey, Capt. D. F. Crowley, Lieut.
23 (Auto combination)	Northampton street.....	P. J. V. Kelley, Capt. G. A. Waggett, Lieut.
24.....	Cor. Warren and Quincy sts.,	M. J. Teehan, Capt. M. N. Sibley, Lieut.
25 (With tractor and motor hose-chemical.)	Fort Hill square.....	J. F. Ryan, Capt. T. E. Flanagan, Lieut.
26 (With tractor and motor hose-chemical.)	Mason street.....	A B. Howard, Capt. J. T. Humphrey, Lieut. E. J. Locke, Lieut.
27.....	Elm street, Charlestown....	B. F. Hayes, Capt. W. E. Thompson, Lieut.
28 (Auto combination).....	Centre st., Jamaica Plain...	John J. Gavin, Capt. T. J. Fitzgerald, Lieut.
29.....	Chestnut Hill ave., Brighton	E. F. Doody, Capt. D. L. Cadigan, Lieut.
30.....	Centre st., West Roxbury...	T. M. McLaughlin, Capt. B. J. Flaherty, Lieut.
31.....	Fireboat, 531 Commercial st.	C. H. Long, Capt. John Williams, Lieut.
32.....	Bunker Hill st., Charlestown	F. I. Adams, Capt. H. J. Kelley, Lieut.
33 (With tractor and motor hose-chemical.)	Boylston and Hereford sts..	J. P. Hanton, Capt. G. W. Darling, Lieut.
34.....	Western avenue, Brighton..	T. H. Andreoli, Capt. J. W. Shea, Lieut.
35 (Steam-propelled steamer),	Mason street.....	(See above with Eng. 26.)
36 (With tractor and motor hose-chemical.)	Monument st., Charlestown,	E. O. Haines, Capt. T. F. Quigley, Lieut.
37 (With tractor and motor hose-chemical.)	Longwood and Brookline avenues.....	Denis Driscoll, Capt. G. P. Smith, Lieut.
38 and 39 (With tractor and motor hose-chemical.)	Congress st., South Boston..	J. J. Caine, Capt. M. F. Minehan, Lieut. Walter Davey, Lieut.
40.....	Sumner st., East Boston....	T. J. Lannary, Capt. P. P. Leahy, Lieut.
41 (Auto combination).....	Harvard avenue, Brighton..	Gustave H. Nichols, Capt. F. R. Brophey, Lieut.
42.....	Egleston square.....	George H. Hutchings, Capt. J. P. Murray, Capt. C. F. MacFarlane, Lieut.
43 (With tractor and motor hose-chemical.)	Andrew sq., South Boston..	V. H. Richer, Capt. John McCarthy, Lieut.
44.....	Fireboat, Northern ave.....	W. S. Eaton, Capt. G. J. Baumeister, Lieut.
45 (Auto combination).....	Poplar street, Roslindale...	F. W. Battis, Capt. J. H. Johnson, Lieut.
46 (With tractor and motor hose chemical.)	Dorchester ave., Ashmont..	H. M. Hebard, Capt. J. F. O'Connell, Lieut.
47.....	Fireboat, East Boston.....	C. S. Moran, Capt. R. A. Nugent, Lieut.
48 (With tractor and motor hose-chemical.)	Harvard ave. and Winthrop street, Hyde Park.....	M. F. Silva, Capt. F. L. Lyons, Lieut.
49 (Auto combination).....	Milton and Hamilton streets, Readville.....	J. J. Burke, Lieut.
50 (Auto combination).....	Winthrop st., Charlestown..	P. A. Tague, Capt. W. F. Heldt, Lieut.
51 (Auto combination).....	Oak square, Brighton.....	

LADDER TRUCKS.

Number, Etc.	Location.	Officers.
1 (Motor aerial truck).....	Friend street, Warren square	J. F. McMahon, Capt. G. F. Doyle, Lieut.
2.....	Paris street, East Boston...	William Hart, Capt. C. A. Wolfe, Lieut.
3.....	Harrison ave., cor. Bristol st.	F. F. Leary, Capt. D. I. Bell, Lieut.
4 (Motor aerial truck).....	Dudley st., cor Winslow, Rox.....	C. T. Farren, Capt. I. P. Mahoney, Lieut.
5 (Motor aerial truck).....	Fourth st., near Dorchester st.....	F. Donahue, Capt. M. F. Conley, Lieut.
6 (With tractor).....	River st., cor Temple, Dor..	McDarrah Flaherty, Lieut.
7 (Motor truck).....	Meeting House Hill, Dor...	C. A. Thompson, Lieut.
8 (Motor aerial truck).....	Fort Hill square.....	H. A. McClay, Capt. D. W. Baker, Lieut.
9.....	331 Main st., Charlestown..	M. J. Galvin, Capt. T. J. Heffron, Lieut.
10 (With tractor).....	659 Centre st., Jamaica Pl.,	F. L. Sargent, Lieut.
11 (Motor truck.).....	Chestnut Hill ave., Brighton,	P. J. Laffey, Lieut.
12 (Aerial, with tractor).....	1046 Tremont st., Rox.....	J. J. Kelley, Capt. J. H. Leary, Lieut.
13 (Aerial, with tractor).....	Warren avenue.....	W. E. McKeever, Lieut. T. F. Twomey, Lieut.
14 (Aerial, with tractor).....	Harvard ave., Allston.....	T. F. Roach, Lieut. J. M. Ferreira, Lieut.
15 (Aerial, with tractor).....	Boylston st., cor. Hereford..	C. A. Donohoe, Capt. W. C. Swan, Capt. Dennis J. Bailey, Lieut.
16 (With tractor).....	Poplar st., Roslindale.....	F. S. Young, Lieut.
17 (Aerial, with tractor).....	157 Harrison ave.....	J. F. Watson, Capt. L. C. I. Stickel, Lieut.
18 (Aerial, with tractor).....	Pittsburgh st.....	DeWitt Lane, Capt. M. F. Hayes, Lieut.
19.....	E. Fourth st., near K, S. B.,	E. B. Chittick, Lieut.
20 (With tractor).....	Andrew sq., S. Boston.....	Michael J. Dacey, Lieut.
21 (Motor truck).....	Saratoga and Byron sts., E. B.	P. F. McLeavey, Lieut.
22 (With tractor).....	44 Monument st., Chast'wn,	F. J. Sullivan, Lieut.
23.....	Grove Hall, Dor.....	D. M. Shaughnessy, Capt.
24.....	North Grove st.....	Patrick J. Ryan, Lieut. M. J. Prendergast, Lieut.
25 (With tractor).....	Centre st., near Bellevue, West Roxbury.	F. G. Avery, Lieut.
26.....	Longwood and Brookline avenues.	P. H. Kenney, Lieut.
27.....	Walnut street, Dor.....	W. S. Abbott, Lieut.
28.....	Harvard ave. and Winthrop st., H. P.	M. D. Sullivan, Lieut.
29 (Motor truck with chemical.)	Callender and Lyons sts., Dor.	L. D. Merrill, Capt.
30 (Motor truck with chemical.)	Egleston square, Rox.....	C. F. Driscoll, Lieut.

CHEMICAL ENGINES.

Number, Etc.	Location.	Officers.
1	Bulfinch street	——— ———, Lieut.
2	25 Church street	G. E. Darragh, Lieut.
5 (Motor, with hose)	Grove Hall, Dor.	E. W. Fottler, Lieut.
7	Saratoga st., cor. Prescott, E. B.	John P. Walsh, Lieut.
10 (Motor, with hose)	Dudley st., Roxbury	John Hogan, Lieut.
11 (Motor, with hose)	Callender and Lyons sts., Dor.	J. J. Lunny, Lieut.
12	1046 Tremont st., Rox.	
13 (Motor, with hose)	Walk Hill and Wenham sts., F. H.	S. A. Dwight, Lieut.
14	Harvard ave. and Winthrop st., H. P.	

WATER TOWERS AND RESCUE CAR.

Number, Etc.	Location.	Officers.
1 (With tractor)	Bulfinch street	T. F. Lynch, Lieut.
2 (With tractor)	Bristol street	James Mahoney, Lieut.
3 (With tractor)	Pittsburgh street	J. F. Murphy, Lieut.
4 (With tractor), reserve	Bristol street	
1 Motor Rescue Car	Fort Hill square	D. J. Hurley, Lieut.

MISCELLANEOUS.

Touring cars, 7; motor roadsters, 24; 1-ton motor trucks, 2; light motor trucks, 2; one 3½-ton emergency motor truck; one motor wrecker; horses, 185 (14 less than in 1918); fuel wagons, 41; other wagons, 11; hose and other pungs, 40. Leading hose, 126,586 feet, and suction hose, 1,967 feet.

BOSTON FIREMEN'S RELIEF FUND.

By Chapter 308, Acts of 1909, amended by Chapter 134, Acts of 1911, the Fire Commissioner and twelve members of the Fire Department, to be elected annually by the members of the department, are constituted a corporate body for the purpose of holding and administering the Firemen's Relief Fund. This incorporation supersedes that of 1880.

On February 1, 1919, the fund amounted to $248,238.

HEALTH DEPARTMENT.

Main office, 1107, City Hall Annex, eleventh floor.

[Stat. 1854, Chap. 448, § 40; Stat. 1895, Chap. 449, § 19; Rev. Ord. 1898, Chap. 18; C. C., Title IV., Chap. 19; Stat. 1902, Chaps. 206, 213; Stat. 1906, Chap. 225; Stat. 1907, Chaps. 386, 445, 480; Stat. 1908, Chaps. 329, 411; Stat. 1909, Chap. 380; Stat. 1910, Chaps. 269, 640; Stat. 1911, Chap. 287; Stat. 1912, Chaps. 448, 486; Stat. 1913, Chap. 586; Stat. 1914, Chaps. 627, 628; Rev. Ord. 1914, Chaps. 17, 40; Ord. 1914, 2d Series, Chap. 1; Ord. 1915, Chap. 1; Spec. Stat. 1915, Chap. 346; Ord. 1915, Chaps. 3 and 4; Spec. Stat. 1919, Chap. 163.]

OFFICIALS.

William C. Woodward, M.D., Health Commissioner.
Term ends in 1922. Salary, $7,500.

Stephen L. Maloney, *Secretary and Chief Clerk.* Salary, $2,300.

DEPUTY COMMISSIONERS.

David D. Brough, M.D., *Medical Division.* Salary, $4,300.

P. H. Mullowney, M.D.V., *Division of Food Inspection.* Salary, $3,300.

Thomas Jordan, *Division of Sanitary Inspection.* Salary, $3,300.

Philip Castleman, M.D., *Laboratory Division.* Salary, $3,300.

Frederick S. Davis, *Division of Vital Statistics, Records and Accounts.* Salary, $3,300.

CHIEF DIVISION ASSISTANTS.

James O. Jordan, *Chief, Milk Inspection.* Salary, $3,300.

M. Victor Safford, M.D., *Epidemiologist.* Salary, $3,300.

Robert E. Dyer, D.V.S, *Chief, Dairy Inspection.* Salary, $2,800.

Alexander Burr, M.D.V., *Veterinarian.* Salary, $2,800.

Frank B. Mott, *Chemist.* Salary $2,700.

Frederick J. Bailey, M.D., *Chief Medical Inspector.* Salary, $2,500.

The first Board of Health in Boston was established in 1799, under the special statute of February 13, 1799. The first collected edition of the statutes under which this Board acted was published in 1811, and contained also the regulations of the Board. The latter was abolished by the first City Charter, and from 1822 to 1873 its functions were exercised through the City Council. The last Board of Health was established by an ordinance of December 2, 1872, and organized January 15, 1873. It published annual reports, beginning with 1873. By Chap. 1, Ord. 1914, 2d Series, the department was placed in charge of one executive, the Health Commissioner, the latter to appoint the deputy commissioners. Chap. 1, Ord. 1915, provided that the quarantine service should pass from the control of the Health Department on the date when the property was leased to the United States.*

* Lease approved by City Council May 24, 1915, taking effect on June 1, 1915.

BACTERIAL EXAMINATIONS.

Free examinations are made for physicians at the Laboratory of the Health Department, 1101 City Hall Annex, in cases of tuberculosis, diphtheria, typhoid fever, influenza and other bacterial diseases, and malaria. Blood specimens are received from patients on Monday, Tuesday, Wednesday and Thursday from 2 to 4 p. m. only, for examination by the Wassermann test for syphilis.

HOSPITAL DEPARTMENT.

Office at the Boston City Hospital, 818 Harrison avenue.

[Stat. 1880, Chap. 174; Stat. 1893, Chap. 91; Rev. Ord. 1914, Chap. 18; C. C., Title IV., Chap. 20; Spec. Stat. 1915, Chap. 34.]

OFFICIALS.

JOSEPH P. MANNING, *President.*
THOMAS A. FORSYTH, *Secretary.*

TRUSTEES. *

CARL DREYFUS. Term ends in 1925.
THOMAS A. FORSYTH. Term ends in 1924.
GEORGE G. SEARS, M.D. Term ends in 1923.
HENRY S. ROWEN, M.D. Term ends in 1922.
JOSEPH P. MANNING. Term ends in 1921.

The Trustees have charge of the Boston City Hospital, on the southeast side of Harrison avenue, opposite Worcester square, occupying four city squares between East Concord street, Albany street, Northampton street and Harrison avenue. The Hospital was begun September 9, 1861. It consists of many pavilions, connected with the central structure, and was established for the reception of those in need of temporary relief during illness or from injuries. The Trustees also have charge of the South Department for infectious diseases, the Convalescent Home, at 2150 Dorchester avenue, Dorchester, the Haymarket Square Relief Station, the East Boston Relief Station, and the West Department, West Roxbury.

The Trustees are incorporated by Chap. 174 of the Acts of 1880, and Chap. 91 of the Acts of 1893, as the Boston City Hospital, and are authorized to receive and hold real and personal estate bequeathed or devised to said corporation to an amount not exceeding $1,000,000.

HOSPITAL OFFICERS.

JOHN J. DOWLING, M.D.—*Superintendent and Medical Director.* Residence and office at the Hospital. Salary, $6,500.
Edmund W. Wilson, M.D.— *Assistant Superintendent.* Salary, $3,500.
James W. Manary, M.D.— *First Executive Assistant.* Salary, $2,750.
Francis S. Brodrick, M.D.— *Second Executive Assistant.* Salary, $2,000.
Edward B. Ormsby, M.D.— *Third Executive Assistant.* Salary, $1,500.

---

* The Trustees serve without compensation.

Lawrence A. Betteridge, M.D.— *Night Executive Assistant.* Salary, $1,500.
Harold Q. Gallupe, M.D.— *Resident Surgeon.* Salary, $1,500.
Joseph C. Mulhern, M.D.— *Resident Anæsthetist.* Salary, $1,200.
F. B. Mallory, M.D.— *Pathologist.* Salary, $4,500.
Frederick Parker, Jr., M.D.— *Assistant Pathologist and Research Assistant in Pathology.* Salary, $2,000.
William R. Ohler, M.D.— *Assistant in Clinical Pathology.* Salary, $2,000.
Frank B. Berry, M.D.— *First Assistant in Pathology.* Salary, $2,000.
Austin McIntosh, M.D.— *Second Assistant in Pathology.* Salary, $1,000.
Thomas E. Buckman, *Hæmatologist.* Salary, $2,000.
Samuel W. Ellsworth, M.D.— *Physician for X-Ray Service.* Salary, $2,500.
Paul F. Butler, M.D.— *Assistant Physician for X-Ray Service.* Salary, $1,800.
Henry M. Thomas, Jr., M.D.— *Resident Physician, Special Service.* Salary, $1,500.
Dwight O'Hara, M.D.— *Asst. Resident Physician, Special Service.* (Temporary.) Salary, $900.

MEDICAL AND SURGICAL STAFF.

Consulting Physicians and Surgeons.— Edward H. Bradford, M.D., Vincent Y. Bowditch, M.D., Abner Post, M.D., Hayward W. Cushing, M.D., Francis S. Watson, M.D., George H. Monks, M.D., Morton Prince, M.D., Elliott P. Joslin, M.D., Henry Jackson, M.D., George G. Sears, M.D.

Consulting Pathologist.— W. T. Councilman, M.D.

Consultant in Tropical Diseases.— Richard P. Strong, M.D.

Curator of the Hospital Museum.— Abner Post, M.D.

Senior Physicians.— George B. Shattuck, M.D., Francis H. Williams, M.D.

Visiting Physicians.— John L. Ames, M.D., William H. Robey, Jr., M.D., Ralph C. Larrabee, M.D., Franklin W. White, M.D., Edwin A. Locke, M.D., Edward N. Libby, M.D.

First Assistant Visiting Physicians.— Francis W. Palfrey, M.D., Cadis Phipps, M.D., Harold W. Dana, M.D.

Second Assistant Visiting Physicians.— Thomas J. O'Brien, M.D., Albert A. Horner, M.D., Harold Bowditch, M.D., Martin J. English, M. D., William R. Ohler, M.D., Edmund F. Walsh, M.D., Burton E. Hamilton, M.D., William R. Redden, M.D., Harry A. Nissen, M.D., Joseph M. Lynch, M.D., Joseph E. Hallisey, M.D., John A. Foley, M.D., Wm. D. Reid, M.D.

Temporary Assistants to Visiting Physicians.—(Appointed for six months.)— Howard Osgood, M.D. (beginning January 16, 1920), Louis J. Ullian, M.D. (beginning March 12, 1920).

Senior Surgeons.— George W. Gay, M.D., Charles M. Green, M.D.

Surgeons-in-Chief.— Paul Thorndike, M.D., John Bapst Blake, M.D., Fred B. Lund, M.D., Edward H. Nichols, M.D., Howard A. Lothrop, M.D., Ernest B. Young, M.D.

Visiting Surgeons.— Frederic J. Cotton, M.D., William E. Faulkner, M.D., Joshua C. Hubbard, M.D., David D. Scannell, M.D., Nathaniel R. Mason, M.D., Horace Binney, M.D.

First Assistant Visiting Surgeons.— Robert M. Green, M.D., Frank H. Lahey, M.D., Halsey B. Loder, M.D., John T. Williams, M.D., Frederick L. Good, M.D., Irving J. Walker, M.D., Arthur R. Kimpton, M.D., Leo V. Friedman, M.D., Robert C. Cochran, M.D.

Out-Patient Surgeons.— Otto J. Hermann, M.D., Somers Fraser, M.D., Francis F. Henderson, M.D., Herbert H. Howard, M.D.

Assistants to the Out-Patient Surgeons.— James J. Hepburn, M.D., Donald Munroe, M.D., Howard M. Chute, M.D., Joseph H. Shortell, M.D., Augustus Riley, M.D., Joseph P. Cohen, M.D.

Temporary Assistants to the Out-Patient Surgeons.— (Appointed for six months.)—Francis J. Nash, M.D. (beginning December 17, 1919); Wm. G. Morrison, M.D. (beginning December 17, 1919); Harold V. Hyde, M.D. (beginning December 31, 1919); George W. Papin, M.D. (beginning December 31, 1919); Llewellyn H. Rockwell, M.D. (beginning February 27, 1920); Thomas W. Wickham, M.D. (beginning June 1, 1920).

Anæsthetists.— John E. Butler, M.D., Frank L. Richardson, M.D., Nathaniel N. Morse, M.D., Lincoln F. Sise, M.D.

Oral Surgeon-in-Chief.— Stephen P. Mallett, D.M.D

Oral Surgeons.— William H. Canavan, D.M.D., Thomas Hennessey, M.D.

Dentist.— Harold A. Carnes, D.M.D.

Visiting Ophthalmic Surgeon.— Allen Greenwood, M.D.

Ophthalmic Surgeons.— Edward R. Williams, M.D., H. B. Stevens, M.D., Jeremiah J. Corbett, M.D.

Assistants to the Ophthalmic Surgeons.— L. Colby Rood, M.D., Leon W. Jessaman, M.D., Howard E. Settle, M.D., Samuel H. Wilkins, M.D.

Senior Surgeon for Diseases of Ear and Throat.— George A. Leland, M.D.

Visiting Surgeon for Diseases of Ear and Throat.— Rockwell A. Coffin, M.D.

Surgeons for Diseases of Ear and Throat.— Charles R. C. Borden, M.D., George L. Vogel, M.D., Henry Tolman, Jr., M.D.

Assistant Surgeons for Diseases of Ear and Throat.— Louis M. Freedman, M.D., William T. Haley, M.D., Edward J. Monahan, M.D., Philip E. A. Sheridan, M.D. (appointed for six months beginning January 20, 1920).

Visiting Physicians for Diseases of the Nervous System.— John J. Thomas, M.D., Arthur W. Fairbanks, M.D. *First Assistant Visiting Physicians for Diseases of the Nervous System.*— W. J. Daly, M.D., Abraham Myerson, M.D. *Second Assistant Visiting Physicians for Diseases of the Nervous System.*— LeRoy A. Luce, M.D., Earle H. MacMichael, M.D., Mabel D. Ordway, M.D., Owen B. Ames, M.D. (appointed for six months beginning January 30, 1920).

Physicians for Physical Therapeutics.— Frank B. Granger, M.D., Robert E. Bonney, M.D.

Physician for Diseases of the Skin.— Townsend W. Thorndike, M.D.

Assistant to the Physician for Diseases of the Skin.— William P. Boardman, M.D., M. C. von Groll, M.D., Walter T. Garfield, M.D., Samuel Ayres, Jr., M.D. (appointed for six months beginning April 1, 1920).

Pathologist.— F. B. Mallory, M.D.

Physician for Infectious Diseases.— Edwin H. Place, M.D.

Physician for X-Ray Service.— Samuel W. Ellsworth, M.D.

Assistant Physician for X-Ray Service.— Paul F. Butler, M.D.

Consultant in Vaccine and Serum Therapy.— George P. Sanborn, M.D.

SOUTH DEPARTMENT.

Medical Director.— John J. Dowling, M.D.

Physician-in-Chief.— Edwin H. Place, M.D. Salary, $4,500.

Assistant Physicians.— Lee F. Hill, M.D. Salary, $1,500. Paul C. Carson, M.D. Salary, $1,200.

HAYMARKET SQUARE RELIEF STATION.

Resident Surgeons.— John G. Breslin, M.D. Salary, $2,700. Bernard F. Devine, M.D. Salary, $1,800.

EAST BOSTON RELIEF STATION.

Resident Surgeons.— George E. Allen, M.D. Salary, $1,800. G. Lynde Gately, M.D. Salary, $1,500.

PHYSICIANS TO THE CONVALESCENT HOME.

John P. Treanor, M.D. Henry F. R. Watts, M.D.
Bradford Kent, M.D.

INFIRMARY DEPARTMENT.

Office, 51 City Hall.

[Stat. 1897, Chap. 395, § 4; Stat. 1908, Chap. 393; C. C., Title IV., Chap. 25; Rev. Ord. 1914, Chap. 7.]

OFFICIALS.*

Thomas C. O'Brien, *Chairman.*
Thomas W. Murray, *Secretary.*

ACTING TRUSTEES.†

Thomas W. Murray.
Joseph P. Manning.
John J. O'Callaghan.
Herbert A. Wilson.
Thomas C. O'Brien.

The Trustees have had charge and control, since its erection in 1887, of the Boston Almshouse and Hospital on Long Island where 1,100 to 1,200

* The Trustees serve without compensation.

† A temporary board appointed by the Mayor in January, 1920, in place of the former trustees who resigned.

inmates are cared for. In 1914 extensive additions to this institution were made, at a cost of $408,000. The old Charlestown Almshouse, erected in 1849, was sold in 1911 but not vacated until August, 1915, when those of its inmates remaining under the care of the department were transferred to Long Island.

INSTITUTIONS REGISTRATION DEPARTMENT.

Office, 5 City Hall, Basement.

[Stat. 1897, Chap. 395, § 6; Rev. Ord. 1898, Chap. 21; C. C., Title IV., Chap. 22.]

CHARLES F. GAYNOR, *Institutions Registrar.* Term ends in 1919. Salary, $3,000.

It is the duty of the Institutions Registrar to investigate all questions relating to the settlement of paupers, to the commitment of the insane, to the agency for discharged prisoners or to any rights, duties or liabilities connected therewith; to report the results of his investigations to the department interested therein, and perform such services relating to the accounts and to the collection, registration and tabulation of statistics relating to the Children's Institutions Department, the Boston Infirmary Department and the Penal Institutions Department, or any of them, as may be required of him by the Mayor, or by the officer or trustees in charge of such departments, with the approval of the Mayor.

LAW DEPARTMENT.

Office, 730 Tremont Building.

[Ord. 1904, Chap. 23; Rev. Ord. 1914, Chap. 20.]

ARTHUR DEHON HILL, *Corporation Counsel.* Term ends in 1922. Salary, $9,000.

JOSEPH P. LYONS, *Assistant Corporation Counsel.* Salary, $6,000.

KARL ADAMS, *Assistant Corporation Counsel.* Salary, $5,000.

JOSEPH A. CAMPBELL, *Assistant Corporation Counsel.* Salary, $3,900.

WILLIAM P. HIGGINS, *Assistant Corporation Counsel.* Salary, $3,600.

WALTER J. O'MALLEY, *Assistant Corporation Counsel.* Salary, $3,200.

EDWARD T. MCGETTRICK, *Assistant Corporation Counsel.* Salary, $2,800.

DANIEL J. KANE, *Assistant Corporation Counsel.* Salary, $2,800.

SAMUEL SILVERMAN, *Assistant Corporation Counsel.* Salary, $2,500.

CHARLES F. DAY, *City Conveyancer.* Salary, $4,200.

ELIZABETH M. TAYLOR, *City Conveyancer.* Salary, $3,200.

ANDREW A. PORTER, *Special Investigator.* Salary, $2,300.

NINA F. BACHELOR, *Secretary.* Salary, $2,100.

The office of "Attorney and Solicitor for the City of Boston" was established by the ordinance of June 18, 1827; the office of Corporation Counsel and the office of City Solicitor by the ordinance of March 30, 1881. The office of City Solicitor was abolished and the department placed under the sole charge of the Corporation Counsel by an ordinance which went into effect July 1, 1904.

LIBRARY DEPARTMENT.

Office, Central Library Building, Copley square.

[Stat. 1878, Chap. 114; Rev. Ord. 1898, Chap. 24; C. C., Title IV., Chap. 23; Rev. Ord. 1914, Chap. 21; Spec. Stat. 1919, Chap. 116.]

OFFICIALS.

ALEXANDER MANN, *President.*
SAMUEL CARR, *Vice-President.*
CHARLES F. D. BELDEN, *Librarian.* Salary, $6,000.
OTTO FLEISCHNER, *Assistant Librarian.* Salary, $4,000.

TRUSTEES.*

ALEXANDER MANN. Term ends in 1925.
LOUIS E. KIRSTEIN. Term ends in 1924.
SAMUEL CARR. Term ends in 1923.
ARTHUR T. CONNOLLY. Term ends in 1922.
WILLIAM F. KENNEY. Term ends in 1921.

The Trustees of the Public Library of the City of Boston, who are five in number, are appointed by the Mayor, one each year, for a term of five years. They were incorporated by an act of the General Court passed April 4, 1878, and were authorized to receive and hold real and personal estate which may be given, granted, bequeathed or devised to the said corporation, to an amount not exceeding $1,000,000. This amount was changed to $10,000,000 by Chap. 116, Special Acts of 1919. The first Trustees were appointed under an ordinance of October 14, 1852. The old Library Building on Boylston street was opened to the public in September, 1858, and closed finally in January, 1895. The Central Library Building on Copley square was first opened on March 11, 1895. The Library is maintained by an annual appropriation voted out of the general funds of the City by the City Council. About $50,225 of this appropriation was used in 1919 for the purchase of books and periodicals. The 41 Library trust funds in the custody of the City Treasurer amounted to $673,749 on February 1, 1920, the annual interest on these being used for the purchase of books.

The annual reports, the first of which appeared in 1852, have been continued without interruption.

Of the Quarterly Bulletins begun in 1867, fourteen volumes have been published. The series closed in 1896.

A Quarterly Bulletin of a new series is now issued, and a weekly list of new books added to the Library. The Trustees have issued also general and special catalogues of the Central Library, and of its branches and special collections, as well as hand-books for readers, and other documents.

LIBRARY SYSTEM.

The Library system consists of the Central Library in Copley square; sixteen branch libraries with independent collections of books; fourteen

* The Trustees serve without compensation.

reading-rooms (minor branches), all of which contain deposits of books from the Central Library, reference books and periodicals. There were, on February 1, 1920, in the Central Library, branch libraries and reading-rooms, about 540 employees.

Between the Central Library and these thirty stations, by library wagons, there is a daily exchange of books and cards, whereby persons living in outlying districts can draw books from the Central Library without the necessity of coming in person.

The delivery or deposit of books is also undertaken in one hundred and ninety-one public and parochial schools, thirty-seven institutions and fifty-nine fire-company houses.

Cards allowing the use of four books for two weeks are issued to all residents of Boston with no further attendant delay than is involved in identification. No guaranty is asked except in case of a sojourner. Such cards are also issued to non-resident pupils attending Boston schools who furnish guaranties. For reading and reference the Library is open to all without formality. Special cards for more extended privileges are issued to clergymen officiating in the City, and to teachers giving instruction in Boston institutions of learning; a special card is also issued in certain cases by the Trustees. On February 1, 1920, there were 102,391 card-holders having the right to draw books for home use. The total number of volumes was 1,197,498, and of different newspapers and periodicals currently received at the Central Library and branches about 3,059. Books issued in 1919, for home use and for use through schools and institutions, numbered 2,300,732. Of reference use, on account of the freedom with which books may be consulted, no adequate statistics are kept.

CENTRAL LIBRARY, COPLEY SQUARE.

Lending and reference, 904,016 volumes (including the Patent Library).

Periodical reading-rooms, about 1,576 periodicals.

Newspaper reading-room, 283 current newspapers.

Patent Library, 14,766 volumes.

Bates Hall for reading and reference. About 10,000 volumes are on open shelves.

Other Activities. The Fine Arts Department has facilities for copying and photographing, a collection of photographs of architecture, sculpture and painting, numbering 55,554 (including process pictures), besides illustrated books, portfolios, etc., and 7,900 lantern slides. Special assisttance is offered to classes, travel clubs, etc. Free lectures, mostly on art topics, are given during the winter season. The room for younger readers has about 10,000 volumes on open shelves for reading and circulation. A Teachers' Reference Room is maintained, with a pedagogical reference collection and files of current periodicals on educational subjects. Reference books are reserved for use in connection with University Extension courses. Story telling for children is regularly conducted under expert direction at the Central Library and principal branches. The Library is open from 9 A.M. to 10 P.M.; Sundays from 12 M. to 10 P.M.; closed at 9 P.M. from June 15 to September 15.

BRANCH LIBRARIES.

The 16 branch libraries are open on week days from 9 A.M. to 9 P.M., with some variation of hours in summer. Most of them are open on Sundays, from 2 to 9 P.M., November to April.

BRIGHTON BRANCH, 19,759 volumes. Reading-room, 49 periodicals. Holton Library Building, Academy Hill road.

CHARLESTOWN BRANCH, 15,944 volumes. Reading-room, 54 periodicals. Monument square, corner Monument avenue.

CODMAN SQUARE BRANCH, 6,647 volumes. Reading-room, 45 periodicals. Washington, corner Norfolk street.

DORCHESTER BRANCH, 20,393 volumes. Reading-room, 49 periodicals. Arcadia, corner Adams street.

EAST BOSTON BRANCH, 18,195 volumes. Reading-room, 55 periodicals. 276–282 Meridian street.

HYDE PARK BRANCH, 29,093 volumes. Reading-room, 62 periodicals. Harvard avenue, corner Winthrop street.

JAMAICA PLAIN BRANCH, 16,519 volumes. Reading-room, 45 periodicals. Sedgwick, corner South street.

NORTH END BRANCH, open from 2 to 9 P.M., 6,658 volumes. Reading-room, 36 periodicals. 3A North Bennet street.

ROSLINDALE BRANCH, 8,920 volumes; 42 periodicals. Washington, near Ashland street.

ROXBURY BRANCH, 36,230 volumes. Reading-room, 78 periodicals. 46 Millmont street.

SOUTH BOSTON BRANCH, 18,189 volumes. Reading-room, 62 periodicals. 372 West Broadway.

SOUTH END BRANCH, 16,086 volumes. Reading-room, 50 periodicals. 397 Shawmut avenue.

UPHAM'S CORNER BRANCH, 9,164 volumes. Reading-room, 51 periodicals. Columbia road, corner Bird street.

WARREN STREET BRANCH, 4,115 volumes; 38 periodicals. 392 Warren street.

WEST END BRANCH, 18,884 volumes. Reading-room, 54 periodicals. Cambridge street, corner Lynde street.

WEST ROXBURY BRANCH, 10,818 volumes. Reading-room, 46 periodicals. Centre, near Mt. Vernon street.

READING-ROOMS.

STATION A. LOWER MILLS READING-ROOM. 3 to 6 and 7 to 9 P.M. 1,163 volumes; 29 periodicals. Washington, corner Richmond street.

STATION D. MATTAPAN READING-ROOM. 2 to 6 and 7 to 9 P.M. 1,275 volumes; 27 periodicals. 7 Babson street.

STATION E. NEPONSET READING-ROOM. 2 to 6 and 7 to 9 P.M. 1,944 volumes; 24 periodicals. 362 Neponset avenue.

STATION F. MT. BOWDOIN READING-ROOM. 2 to 9 P.M. 6,411 volumes; 37 periodicals. Washington, corner Eldon street.

Station G. Allston Reading-room. 2 to 6 and 7 to 9 P.M. 2,579 volumes; 35 periodicals. 138 Brighton avenue.

Station N. Mt. Pleasant Reading-room. 2 to 9 P.M. 3,758 volumes; 27 periodicals. Vine, corner Dudley street.

Station P. Tyler Street Reading-room. 2 to 6 and 7 to 9 P.M. 2,700 volumes; 22 periodicals. Tyler, corner Oak street.

Station S. Roxbury Crossing Reading-room. 2 to 6 and 7 to 9 P.M. 2,731 volumes; 27 periodicals. 208 Ruggles street.

Station T. Boylston Station Reading-room. 2 to 6 and 7 to 9 P.M. 2,399 volumes; 28 periodicals. The Lamartine, Depot square.

Station Y. Andrew Square Reading-room. 2 to 6 and 7 to 9 P.M. 2,735 volumes; 31 periodicals. 396 Dorchester street.

Station Z. Orient Heights Reading-room. 2 to 6 and 7 to 9 P.M. 2,552 volumes; 23 periodicals. 1030 Bennington street.

Station 23. City Point Reading-room. 2 to 6 and 7 to 9 P.M. 3,539 volumes; 30 periodicals. Broadway, near H street.

Station 24. Parker Hill Reading-room. 2 to 6 and 7 to 9 P.M. 1,603 volumes; 24 periodicals. 1518 Tremont street.

Station 25. Faneuil Reading-room. 2 to 6 and 7 to 9 P.M. 2,449 volumes; 28 periodicals. 100 Brooks street.

MARKET DEPARTMENT.

Office in Rotunda of Faneuil Hall Market.

[Rev. Ord. 1898, Chap. 1, § 4, tenth to twelfth; Chap. 25 and Chap. 47, §§ 60–65; Stat. 1895, Chap. 449, § 26.]

Patrick J. McGourthy, *Superintendent of Markets*. Salary, $3,000. Term ends in 1922.

Peter J. Connolly, *Clerk and Deputy Superintendent*. Salary, $1,900.

Faneuil Hall Market, proposed in Mayor Quincy's message of July 31, 1823, and completed in 1826, was under the charge of a Clerk of the Market until an ordinance of September 9, 1852, established the office of Superintendent. According to the Revised Ordinances of 1898, Chap. 1, § 4, tenth, Faneuil Hall Market includes the lower floor, porches and cellar of the buildings called respectively Faneuil Hall and Quincy Market. The Superintendent has charge and control of these two buildings. He may assign stands within their limits; and it is his duty, from time to time, to lease the stalls in the market at rents not less than those established by the City Council. The market police are appointed by the Police Commissioner and under his control.

As a municipal enterprise the Quincy Market has been steadily profitable, yielding a total net income in rentals, etc., of about $4,500,000 in the past 70 years. Faneuil Hall Market yields $15,000 to $16,000 net yearly income, or about one-sixth that of Quincy Market. For a historical and financial article on "Public Markets in Boston" see Bulletin of Statistics Department for June, 1912.

OVERSEEING OF THE POOR DEPARTMENT.

Office, Charity Building, 43 Hawkins street.

Stat. 1864, Chap. 128; Rev. Ord. 1898, Chap. 27; C.C., Title IV., Chap. 27; Stat. 1909, Chap. 538; Stat. 1913, Chap. 763.]

OFFICIALS.

SIMON E. HECHT, *Chairman.*
WILLIAM H. HARDY, *Secretary.* Salary, $3,300.
FRANKLIN P. DALY, *Treasurer.*

OVERSEERS.*

Terms end in 1923.

FRANKLIN P. DALY.
MARGARET E. LEAHY.
SIMON E. HECHT.
——— ———

Terms end in 1922:

——— ———
JAMES H. STONE.
MRS. MARGARET J. GOOKIN.
CHARLES L. CARR.

Terms end in 1921.

GEORGE A. ROCKWELL.
DANIEL J. LYNE.
DR. JOSEPH B. LYONS.
MRS. JULIUS EISEMANN.

The Overseers of the Poor in the Town of Boston, a corporation established in 1772 by act of the Legislature, were succeeded in 1864 by the corporation called "Overseers of the Poor in the City of Boston," consisting of twelve residents of Boston, four of whom are appointed annually to serve for the term of three years from the first day of May. The Board has issued annual reports since 1865.

The Overseers of the Poor are also incorporated as a Board of Trustees of John Boylston's and other charitable funds, left for the assistance of persons of good character and advanced age, "who have been reduced by misfortune to indigence and want."

In charge of the Overseers are the Wayfarers' Lodge on Hawkins street, opened in 1878, which gives free lodging to homeless men who are out of employment, but exacts work in its woodyard for meals furnished; and the Temporary Home on Chardon street for destitute women and children, opened in 1870. In the year ending Jan. 31, 1920, the number of cases of aid given was 30,076, including 13,136 men in Wayfarers' Lodge, 1,916 women and children in Temporary Home and 15,024 persons, representing 3,756 families, aided in their own homes by money, provisions, etc., of which 1,602 families were in the class provided for by Chapter 763, Acts of 1913, *i. e.*, mothers with dependent children under 14 years of age. Payments to this class amounted to $586,341 (*i. e.*, $105,740 more than in 1918) against which there were receipts from the State and from other municipalities amounting to $266,475 for their proportional part, according to the legal settlement of the mother. The total amount of the 17 permanent charity funds in the custody of the Overseers on Feb. 1, 1920, was $898,502.

* Serve without compensation.

PARK AND RECREATION DEPARTMENT.

Offices, 33 Beacon Street.

[Stat. 1875, Chap. 185; Rev. Ord. 1898, Chap. 28; C.C., Title IV., Chap. 24; Stat. 1911, Chap. 435, 540; Ord. 1912, Chap. 10; Ord. 1913, Chap. 5; Ord. 1914, Chap. 3; Rev. Ord. 1914, Chap. 24.]

COMMISSIONERS.

Charles A. Coolidge.* Term ends in 1923.
James B. Shea. Term ends in 1922.
James E. McConnell.* Term ends in 1921.

OFFICIALS.

James B. Shea, *Chairman.* Salary, $5,000.
William P. Long, *Deputy Commissioner.* Salary, $2,800.
Daniel J. Byrne, *Secretary and Chief Clerk.* Salary, $2,800.
Hugh C. McGrath, *Superintendent of Baths.* Salary, $3,000.
Charles A. Hogan, *Superintendent of Parks.* Salary, $2,300.
John J. Murphy, *Engineer.* Salary $2,000.

Power to establish parks in Boston was granted by the Commonwealth on May 6, 1875, subject to acceptance by the people. This act was accepted by a vote of the citizens on June 9, 1875; yeas, 3,706; nays, 2,311. The first Board of Park Commissioners was appointed on July 8, 1875, and confirmed on July 15, 1875. The Board consisted of three members who served without compensation. As thus constituted, the department continued up to 1913, when, by the provisions of Chapter 10, Ordinances of 1912, which went into effect in March, 1913, it was merged with the Public Grounds, Bath and Music Departments, under the name of Park and Recreation Department. The chairman of the new Board of Commissioners is a salaried official and is required to devote his entire time to the work, likewise the Deputy Commissioner.

Parks, Etc., with Location, Area and Year Acquired.

MAIN PARK SYSTEM.	Acres.
Common, Tremont to Charles and Beacon to Boylston st., 1634.	† 48.40
Public Garden, Charles to Arlington and Beacon to Boylston street, 1823	24.25
Commonwealth ave., Arlington st. to Newton line, 1894–1905	112.70
Back Bay Fens, Beacon street to Brookline avenue, 1877	116.99
Riverway, Brookline avenue to Huntington avenue, 1890	40.00
Olmsted Park, Huntington avenue to Prince street, 1890	180.00
Arborway, Prince street to Franklin Park, 1892	36.00
‡ Arnold Arboretum and Bussey Park, South, Centre and Walter streets, 1882, 1895	223.00

* Two commissioners serve without compensation.

† This area of the Common is exclusive of the old cemetery on Boylston street side, containing 1.40 acres.

‡ Of this park, only the roads and walks are maintained by the City.

	Acres.
* West Roxbury Parkway, from Centre and Walter streets, near Arboretum, to Weld street, near Church street, 1894	77.88
Franklin Park (1883–84) and Zoological Garden (1912), Seaver to Morton st. and Blue Hill ave. to Forest Hills st.	527.00
Total Acres, Main Park System	1,386.22

MARINE PARK SYSTEM.

Columbia road, Dorchester way } Franklin Park to Marine Park, City Point, 1892, 1899	31.20
Strandway, Columbia road railroad bridge to City Point (land 133.80; flats 131.50), 1890–1901	265.30
Marine Park and Aquarium, Farragut road, City Point (land 52.50; flats 4.90), 1883. (Aquarium, 1912.)	57.40
Castle Island (formerly), now joined to mainland and a part of Marine Park (land 25.70; flats 78.30), 1890	104.00
Total Acres, Marine Park System	457.90

MISCELLANEOUS PARKS.

Irving W. Adams Park, Junction of Washington and South streets, Roslindale, 1919	0.78
Allston, Allston street and Griggs place, 1916	12.12
Berners Square, Longwood avenue, Bellevue and Plymouth streets, Roxbury, 1901	1.31
Charlesbank, Charles street, from Cambridge st. to Leverett, 1883,	10.00
Charlestown Heights, Bunker Hill and Medford streets (6.10), Dewey Beach (4.30), 1891	10.40
Chestnut Hill Park, Beacon street and Commonwealth avenue, Brighton, 1898–1902	55.40
Copp's Hill terraces, Commercial and Charter sts., North End, 1893	0.60
Vincent Cutillo Park, North End, Morton and Stillman streets, 1917	0.48
Dorchester Park, Dorchester avenue and Richmond street, 1891,	26.00
Franklin Field, Blue Hill and Talbot avenues, Dorchester (park area, 1892., (See under Playgrounds for larger area)	17.00
Freeport Street (Malloch's) Wharf and grounds, Dorchester (land 1.15; flats, 2.54), 1912	3.69
† Governor's Island, Boston Harbor, about one mile north of City Point	73.00
North End Beach, Commercial and Charter streets (land 3.70; flats 3), 1893.	6.70
Rogers Park, Lake and Foster streets, Brighton, 1899	6.90

* The control and care of that part of the parkway extending from Weld street to Washington street was transferred to the Metropolitan Park Commission by Chap. 270, Acts of 1915. The construction of the roadway will probably be finished in 1920–21.

† Governor's Island, the site of Fort Winthrop (now unoccupied), is owned by United States, but in 1902 Congress authorized its use as a park by the City.

	Acres.
Savin Hill Park, Grampian way, Dorchester, 1909	8.26
Park between Washington and Claybourne streets, Dorchester, 1917	0.94
Trinity Triangle, Huntington avenue, Trinity place and St. James avenue, 1885	0.12
Wood Island Park, East Boston, on eastern waterfront (land 55.60; flats 155.40), 1882, 1891	211.00
Total Acres, Miscellaneous Parks	444.70

PLAYGROUNDS, WITH LOCATION, AREA AND YEAR ACQUIRED.

Adams Street, Adams, Ainsley and Gustine sts., Dorchester, 1919,	4.41
* Allston, Allston street and Griggs place, Brighton, 1916	2.00
Ashmont, Brent street, near Talbot avenue, Dorchester, 1899	2.20
† ‡ Bennett, Charles Street place, Charlestown, 1920	0.11
Billings Field, La Grange and Bellevue streets, W. Roxbury, 1896,	10.80
Carolina avenue, near Lee street, Jamaica Plain, 1912	4.17
* Charlesbank, Charles street, 1883	3.50
Charlestown, Main and Alford streets (land 14; flats 4), 1891	17.73
* Charlestown Heights, Bunker Hill and Medford streets, 1891	1.00
* Chestnut Hill, Brighton, 1898	4.00
Christopher Gibson, Dorchester and Geneva avenues, 1897	5.80
Columbus avenue, at Camden street, 1899	5.00
* Columbus Park, Strandway (15 acres improved)	79.00
* Common, Charles street side	3.50
Commonwealth, C, D and Cypher streets, South Boston, 1905	8.07
Cottage Street, near Maverick street, East Boston, 1902	3.85
* Dorchester Park, Dorchester avenue and Richmond st., 1891,	1.00
Factory Hill, Town street, Hyde Park, 1912	5.20
Fallon Field, South and Robert sts., Roslindale, 1899	3.87
‡ Fellows Street, at Hunneman street, Roxbury, 1897	0.85
* Fens, Back Bay, 1877	5.00
First Street, at M street, South Boston, 1897	4.60
Forest Hills, Washington street and Firth road, 1902	9.60
Franklin Field, Blue Hill and Talbot avenues, Dorchester, 1892	60.00
* Franklin Park, 1883–84	36.00
‡ John Winthrop, Dacia and Danube streets, Dorchester, 1911	1.57
Marcella Street, Highland and Ritchie streets, Roxbury, 1903	5.10
McConnell Park (formerly Savin Hill Playground) Springdale and Denny sts. (land, 9.78; flats, 50.55)	60.33
Mission Hill, Tremont and Smith sts., Roxbury, 1913–1915	4.24
Mozart and Bolster streets, Roxbury, 1917	1.07
Mystic, Chelsea street and Mystic river, Charlestown, 1897	2.09
Neponset, Neponset avenue, opposite Chickatawbut street, 1896,	16.68
Norfolk Street, opposite Evelyn street, Mattapan, 1912	6.20

* Playgrounds located in parks, and included in areas of parks.
† Acquired by gift. ‡ Children's playground.

	Acres.
North Brighton, Western avenue and North Harvard street, 1894,	14.00
* North End Beach, Commercial street, 1893	3.00
* Olmsted Park, Jamaicaway, 1890	3.00
Orient Heights, Saratoga and Boardman streets, East Boston (land, 5.24; flats, 3.07), 1909	8.31
‡ Paris Street, East Boston, 1912	1.27
Paul Gore Street, Jamaica Plain, 1913	0.74
Portsmouth Street, Brighton, 1912	4.29
‡ Prince Street, N. Bennet and Prince sts., North End, 1897	0.40
Randolph Street, Albany and Randolph streets, South End, 1903,	2.80
† Ripley, Trescott Place, near Harvard street, Dorchester, 1913	0.86
* Rogers Park, Lake and Foster streets, Brighton, 1899	4.00
Ronan (formerly Mt. Ida), Bowdoin and Percival sts., Dor., 1912,	11.65
Rutherford Avenue, at Austin street, Charlestown, 1912	1.10
Saratoga and Bennington streets, E. Boston, 1917	0.43
Smith's Pond, Brainard street, Hyde Park, 1914	20.08
Tenean Beach, Neponset, 1915	8.70
Tyler Street, South End, 1912	0.26
‡ West Fifth Street, between D and E streets, S. Boston, 1909	0.41
‡ West Third Street, corner B street, S. Boston, 1909	0.28
William Eustis, Norfolk avenue and Proctor street, Roxbury, 1909,	4.88
* Wood Island Park, East Boston, 1891	10.00
† Wood, near Hallet street, Neponset, 1913	3.10
Total Area of the 55 Playgrounds (Acres)	482.10
Area of 13 Playgrounds in Parks (Acres)	155.00
Area of the 42 Separate Playgrounds (Acres)	327.10

The first separate playground acquired by the City was the Charlestown Playground, purchased in 1891 for $172,923. With that included, 55 playgrounds (42 separate and 13 located in parks) have been established, most of them equipped with first-class shelter and sanitary buildings containing lockers, also drinking fountains, shower baths, etc.

The total outlay for land and construction of the playgrounds (not including those in parks) is $4,416,315.

Public Grounds, Squares, Etc., with Locations and Areas.

CITY PROPER.

	Square Feet.
Berwick Park, between Columbus avenue and N. Y., N. H. & H. R. R.	3,800
Blackstone Square, Washington street, between West Brookline and West Newton streets	105,100
City Hall Grounds, School street	7,700
Columbus Square, Columbus and Warren avenues	2,250

* Playgrounds located in parks, and included in areas of parks.
† Acquired by gift. ‡ Children's playground.

	Square Feet.
Concord Square, between Tremont street and Columbus avenue,	5,000
Copley Square, between Huntington avenue, Boylston and Dartmouth streets	28,399
Fort Hill Square, Oliver and High streets	29,480
Franklin Square, Washington street, between East Brookline and East Newton streets	105,205
Massachusetts Avenue Malls, four sections, between Albany street and Columbus avenue	106,500
Park Square, Columbus avenue, Eliot street and Broadway	2,867
Rutland Square, between Tremont street and Columbus avenue,	7,400
St. Stephen Square, corner St. Stephen and Batavia streets	100
Union Park, between Tremont street and Shawmut avenue	16,000
Waltham Square, Harrison avenue, opposite Union Park street	3,000
Worcester Square, between Washington street and Harrison av.,	16,000

ROXBURY.

Alvah Kittredge Park, Highland street and Highland avenue	5,600
Brigham Circle, junction of Huntington avenue, Tremont and Francis streets	1,662
Bromley Park, Albert to Bickford street	20,975
Cedar Square, Cedar street, between Juniper and Thornton sts.,	26,163
City Storage Grounds, Massachusetts avenue, adjoining N. Y., N. H. & H. R. R.	16,511
Elm Hill Avenue, between Seaver and Schuyler streets (Tree Area)	2,650
Elm Hill Park, off 550 Warren street	6,920
General Heath Square, Old Heath, New Heath and Parker streets,	2,419
Harold Square, Crawford, Abbotsford and Harold streets	966
Highland Park, Fort avenue and Beech Glen street	158,421
Horatio Harris Park, Walnut avenue, from Munroe to Townsend street	116,000
Linwood Park, Centre and Linwood streets	3,625
Longwood Park, Park and Austin streets	21,000
Madison Park, Sterling, Marble, Warwick and Westminster sts.,	122,191
Orchard Park, Chadwick, Orchard Park and Yeoman streets	104,492
Public Ground, corner Blue Hill avenue and Seaver street	2,500
Warren Square, Warren, St. James and Regent streets	1,380
Walnut Park, between Washington street and Walnut avenue	5,736
Washington Park, Dale and Bainbridge streets	396,125

BRIGHTON

Brighton Square, Chestnut Hill ave. and Academy Hill rd.	25,035
Fern Square, between Franklin and Fern streets	1,900
Jackson Square, Chestnut Hill ave., Union and Winship sts.	4,300
Oak Square, Washington and Faneuil streets	9,796
Public Ground, Cambridge, Lincoln and Mansfield streets	32,346
Sparhawk Square, Cambridge, Murdock and Sparhawk streets,	7,449

CHARLESTOWN.

	Square Feet.
City Square, head of Bow and Main streets	8,739
Essex Square, Essex and Lyndeboro' streets	930
Hayes Square, Bunker Hill and Vine streets	4,484
Sullivan Square, Main, Cambridge, Sever and Gardner streets	56,428
Winthrop Square, Winthrop, Common and Adams streets	38,450

DORCHESTER.

Adams Square, Adams and Granite streets	2,068
Algonquin Square, Algonquin and Bradlee streets	1,728
Centervale Park, Upland avenue and Bourneside street	9,740
City Nursery Grounds and Greenhouses, Massachusetts avenue and East Cottage street	102,531
Dorchester Square, Meeting House Hill	56,200
Drohan Square, Edison green	10,241
Eaton Square, Adams and Bowdoin streets	13,280
Mt. Bowdoin Green, summit of Mt. Bowdoin	25,170
Peabody Square, Ashmont street and Dorchester avenue	1,963
Public Ground, junction of Adams and Codman streets	700
Public Ground, Florida street, King to Ashmont (7 sections)	24,193
Public Ground, Magnolia street	3,605
Public Ground, between Victory Road and Park street	450,846
Richardson Square, between Pond and Cottage streets	47,835
Spaulding Square, junction of Freeport st. and Neponset ave.	6,263
Tremlett Square, Tremlett street, between Hooper and Waldeck streets	7,107
Wellesley Park, Wellesley Park street	28,971

EAST BOSTON.

Belmont Square, Webster, Sumner, Lamson and Seaver streets	30,000
Central Square, Meridian and Border streets	40,310
Maverick Square, Sumner and Maverick streets	4,396
Prescott Square, Trenton, Eagle and Prescott streets	12,284
Putnam Square, Putnam, White and Trenton streets	11,628

HYDE PARK.

Camp Meigs, Readville	124,500
Vose Square, Beacon street and Metropolitan avenue	220
Milton Square, Milton avenue and Highland street	220
Williams Square, Williams avenue and Prospect street	700
Greenwood Square, junction of Thatcher st. and Central ave.	220
Webster Square, junction of Webster street and Central avenue,	220
Wolcott Square, Hyde Park ave., Milton and Prescott streets	220

SOUTH BOSTON.

Independence Square, Broadway, Second, M and N streets	279,218
Lincoln Square, Emerson, Fourth and M streets	9,510
Public Ground, East Ninth street	6,671
Thomas Park, Telegraph Hill	190,000

WEST ROXBURY.

	Square Feet.
Carruth Square, South Conway, South Fairview and Robert sts.,	750
Centre Square, Centre and Perkins streets	3,200
Oakview Terrace, off Centre street	5,287
Soldiers' Monument Lot, South and Centre streets, Jamaica Plain,	5,870

Total area of Public Grounds, etc., 3,171,442 square feet, or 72.81 acres.

RECAPITULATION.

	Acres.
Parks and Parkways:	
Main Park System	1,386.22
Marine Park System	457.90
Miscellaneous Parks	444.70
Playgrounds (separate)	327.10
Public Grounds, Squares, etc.	72.81
Grand total (Acres)	2,688.73

Bridges Located in Parks and Parkways.

PUBLIC GARDEN.

Foot-bridge, over pond.

THE FENS.

Agassiz, carrying Agassiz road over the Fens water.
Boylston, over outlet of the Fens.
Charlesgate, over Boston & Albany Railroad and Ipswich street.
Commonwealth avenue, over outlet of the Fens.
Fens, over outlet of Muddy river.

COMMONWEALTH AVENUE.

Cottage Farm, over Boston & Albany Railroad.

RIVERWAY.

Audubon, over Newton circuit of Boston & Albany Railroad.
* Bellevue, over Muddy river from Bellevue street.
Bridle Path, carrying the ride over Muddy river, near Audubon road.
* Brookline avenue, over Muddy river.
* Berners street foot-bridge, over Muddy river.
* Huntington avenue, over outlet of Leverett pond.
* Longwood, carrying Longwood avenue over Muddy river.

OLMSTED PARK.

Foot-bridges at Leverett pond and over outlets of Willow pond and Ward's pond.

FRANKLIN PARK.

Ellicott arch, carrying Circuit drive over walk at Ellicottdale.
Forest Hills, carrying entrance to Franklin Park over traffic road.
Overlook arch, over entrance to Overlook Shelter.
Scarboro', carrying Circuit drive over Scarboro' pond.
Scarboro' pond foot-bridge, carrying the walk over Scarboro' pond.

* The Park and Recreation Department maintains such parts of these bridges as are located within the City limits.

COLUMBIA ROAD.

COLUMBIA ROAD, over Old Colony avenue and Plymouth division of New York, New Haven & Hartford Railroad.

COLUMBIA ROAD, over Shoreham street.

MARINE PARK.

CASTLE ISLAND, South Boston to Castle Island.

WOOD ISLAND PARK.

NEPTUNE, carrying Neptune road over Boston, Revere Beach & Lynn Railroad.

FOOT-BRIDGE, from Prescott street over Boston, Revere Beach & Lynn Railroad.

STATUES BELONGING TO CITY, LOCATED IN PARKS AND PUBLIC GROUNDS.

NAME.	Location.	Year Erected.	Artist.
Samuel Adams	Adams Square	1880	Anne Whitney.
Robert Burns	Back Bay Fens	1919	Henry H. Kitson.
Colonel Thomas Cass	Public Garden	1899	Richard E. Brooks.
Leif Ericsson	Commonwealth Avenue	1886	Anne Whitney.
Edward Everett	Edward Everett Square, Dorchester	1867	William W. Story.
Admiral David G. Farragut,	Marine Park, South Boston,	1893	Henry H. Kitson.
Benjamin Franklin	City Hall Grounds	1856	Richard S. Greenough.
William Lloyd Garrison	Commonwealth Avenue	1886	Olin L. Warner.
General John Glover	Commonwealth Avenue	1875	Martin Milmore.
Edward Everett Hale	Public Garden	1913	Bela L. Pratt.
Alexander Hamilton	Commonwealth Avenue	1865	William Rimmer.
Wendell Phillips	Public Garden	1915	Daniel C. French.
Josiah Quincy	City Hall Grounds	1879	Thomas Ball.
Charles Sumner	Public Garden	1878	Thomas Ball.
General Joseph Warren	Warren Square, Roxbury	1904	Paul W. Bartlett.
George Washington *	Public Garden	1869	Thomas Ball.
John Winthrop	Scollay Square (originally),†	1880	Richard S. Greenough.

* Equestrian statue. † Location changed in 1903 to First Church Grounds, Marlborough street.

MONUMENTS AND MEMORIALS BELONGING TO CITY, LOCATED ON PUBLIC GROUNDS.

NAME OR DESIGNATION.	Location.	Year Erected.	Artist or Architect.
Blackstone Memorial Tablet,	East corner of Common	1914	R. Clipston Sturgis.
Crispus Attucks and Other Patriots of 1770	Boston Common	1888	Robert Kraus.

MONUMENTS AND MEMORIALS BELONGING TO THE CITY.— *Concluded.*

Name or Designation.	Location.	Year Erected.	Artist or Architect.
William Ellery Channing	Public Garden	1903	Herbert Adams.
Patrick A. Collins Memorial,	Commonwealth Avenue	1908	Henry H. Kitson. T. Alice Kitson.
Dorchester Heights (Revolutionary)	Telegraph Hill, South Boston,	1902	Peabody & Stearns.
Ether Memorial	Public Garden	1867	John Q. A. Ward.
Curtis Guild Memorial Entrance	Boston Common, opposite Joy Street	1917	Cram & Ferguson.
Abraham Lincoln and Emancipation	Park Square	1879	Thomas Ball.
John Boyle O'Reilly	Back Bay Park	1896	Daniel C. French.
Francis Parkman Memorial.	Olmsted Park, Jamaica Plain	1906	Daniel C. French.
Colonel Robert Gould Shaw and 54th Massachusetts Regiment	Boston Common, facing State House	1897	Augustus Saint Gaudens. McKim, Mead & White.
Soldiers' and Sailors' Monument	Boston Common	1877	Martin Milmore.
Soldiers' Monument, Charlestown	Winthrop Square	1872	Martin Milmore.
Soldiers' Monument, Dorchester	Meeting House Hill	1867	B. F. Dwight.
Soldiers' Monument, Jamaica Plain	Centre and South Streets	1871	W. W. Lummis.

Fountains Belonging to City, Located on Public Grounds.

Brewer Fountain, Boston Common; Coppenhagen Memorial Fountain, Edward Everett Square; Johnson Memorial Fountain and Gateway, entrance to Back Bay Park, Westland Avenue; "Maid of the Mist" and three other fountains, Public Garden; one fountain each on Blackstone, Franklin, Central, Independence and Sullivan Squares, Meeting House Hill, Thomas Park, Madison Park, Union Park and Massachusetts Avenue; Lyman Fountain, Eaton Square; Taft Memorial Fountain, Chestnut Hill Park.

Since the City's park devolopment began, in 1877, the total expenditure, to the close of 1919, for parks, parkways and playgrounds (exclusive of the annual maintenance appropriation) is $22,998,086, or $9,716,498 for the land and $13,281,588 for construction.

The Arnold Arboretum (the "tree museum" of Harvard University), containing originally 122.6 acres, was added with other lands, in 1882, to the City's park system, under a special contract with Harvard University, and in 1895 another tract of 75 acres (Peters' Hill), also belonging to the University, was included, the name Bussey Park being added to

the title. All the land in these tracts not required for driveways and walks, a quarry reservation and traffic road is used, under the trusts created by the wills of Benjamin Bussey and James Arnold, for Harvard's extensive collection of specimens of such trees and shrubs as will live in this climate. The City maintains the roads and walks, also attends to policing the grounds. The Arboretum is open to visitors daily from 7 A. M. until sunset.

The new Franklin Park Zoological Garden on the northern side of the park, begun in 1911, now occupies about eighty acres. Up to February 1, 1920, the amount expended for construction, etc., was $339,250. In the summer of 1912, the group of bear dens, the aquatic flying cage, etc., were finished and put on exhibition, in 1913 the bird house with other attractions, and in 1914 the elephant house, were added. The latest improvement is the "Greeting" or main entrance and concourse leading from Blue Hill avenue, with massive stone gateway, ornamental fence, etc., completing the original artistic design. The new Marine Park Aquarium, costing $144,530 for construction, etc., was opened to the public on November 28, 1912. The entire outlay for both was appropriated from the George F. Parkman Fund income.

GEORGE F. PARKMAN FUND.

By the will of the late George F. Parkman, various real estate properties worth between $5,000,000 and $6,000,000 were left to the City, the income therefrom to be expended for the maintenance and improvement of the Common and such parks as were in existence January 12, 1887, and no part of it to be used for the purchase of additional land for park purposes. The bequest was accepted by the City Council, March 9, 1909, since which date most of the realty has been sold and the proceeds invested. On February 1, 1920, the principal of the fund in the custody of the City Treasurer amounted to $5,214,277. In the fiscal year 1919–20, the income from the fund was $199,070, *i. e.*, 3.82 per cent (average), being mostly invested in City of Boston bonds.

Public Baths and Gymnasia.

MAIN BATH HOUSES, OPEN ALL THE YEAR.

Cabot Street.— 203 Cabot street, Roxbury. Brick building, containing 45 shower baths, a swimming pool, 75 by 25 feet, and a gymnasium. Opened to the public in September, 1905. Total cost of building, $108,690.

Charlestown.— Corner Bunker Hill and Lexington streets. Brick building (old City building remodeled), containing 28 shower baths and a gymnasium. Opened to the public in March, 1913. Total cost, $49,000, approximately.

Dover Street.— 249 Dover street. Brick building, containing 33 shower baths for men and 17 for women, also tub baths. No gymnasium. It includes a laundry where all the towels and part of the bathing suits

used in the department are laundered. Opened to the public in October, 1898. Total cost (including $14,154 for land), $88,267.

North Bennet Street.— North End. Brick building, containing 65 shower baths, 400 lockers and a gymnasium. Opened to the public in April, 1909. Total cost (including $36,800 for land), $136,186.

BATHS AND GYMNASIA IN OTHER CITY BUILDINGS, OPEN ALL THE YEAR.

Charlesbank.— Charles street, West End, two houses (*i. e.*, for men and women), 12 shower baths in each; outdoor gymnasium.

East Boston Gymnasium.*— 116 Paris street, 74 shower baths.

Municipal Building.— Corner Columbia road and Bird street, Dorchester, 26 shower baths and a swimming pool.

Municipal Building.— South street, near Sedgwick street, Jamaica Plain, 19 shower baths and a swimming pool, 75 by 24 feet.

South Boston Gymnasium.— D street, 14 shower baths.

Municipal Building.— Broadway, South Boston, 65 shower baths, *i. e.*, 40 for men's section, 23 for women's, and two extension showers for boys.

Municipal Building.— Tyler street, South End, 40 shower baths.

Municipal Building.— Vine and Dudley streets, Roxbury, 28 shower baths for men's section, 28 for women's and 6 in gymnasium.

Ward 6 Gymnasium.— 642 Harrison avenue, South End, 13 shower baths.

Municipal Building.— Washington street, near Ashland, Roslindale, 18 shower baths.

In the calendar year, 1919, the total number of baths taken in the thirteen indoor bathing places was 1,549,480, of which 75 per cent were by men and boys.

BEACH BATHS.

Dewey.— Medford street, Charlestown, single house, for men, women and children.

Freeport Street.— Dorchester, two houses, for men and women.

K Street.— South Boston, for women.

L Street.†— South Boston, for men and boys.

Marine Park.— Dressing closets, lockers and showers, for men and women.

---

* On the site of the new East Boston Gymnasium was located the first indoor municipal gymnasium in the United States, so far as known. It was opened to the public in 1897.

† The L street seaside bath, opened in 1866, was the first municipal bath established in the United States, so far as known.

North End Park.— Commercial street, two houses, for men and women. A laundry connected with these bath houses launders part of the bathing suits used in the department during the summer bathing season.

Savin Hill.— Dorchester, single house, for men, women and children.

Tenean.— Neponset, single house, for men, women and children.

Wood Island Park.— East Boston, two houses, for men and women, and one house for boys.

FLOATING BATHS.

Meridian Street.— East Boston, two houses, for men and women.

Charlesbank.— West End, two houses, for men and women.

Dover Street Bridge.— South End, two houses, for men and women.

Mystic Bridge.— Charlestown, one house.

Warren Bridge.— Charlestown, two houses, for men and women.

PRINTING DEPARTMENT.

Office, 286 Congress street.

[Rev. Ord. 1898, Chap. 31; Ord. 1911, Chap. 2; Ord. 1914, Chap. 6; Rev. Ord. 1914, Chap. 26.]

Charles S. Lawler, *Superintendent of Printing.* Term ends in 1922. Salary, $4,000.

The Superintendent of Printing has charge of all the printing and binding for the municipal departments, supplies them with postage stamps and attends to their requisitions for stationery.

The municipal printing plant was established in 1897. It has received annually an appropriation for printing and binding the City Documents ordered by the City Council, amounting in recent years to about $35,000. During the past five years its efficiency has been largely increased; it now handles practically all of the extensive printing business of the City and County departments, and ranks among the profitable public service enterprises. On February 1, 1919, the plant was valued at $37,919, the number of employees was 100, the output about $175,000 in value for year ending January 31, 1919, and the accumulated profits at said date $37,200.

PUBLIC BUILDINGS DEPARTMENT.

Office, 802 City Hall Annex, eighth floor.

[Stat. 1895, Chap. 449, § 22; Rev. Ord. 1898, Chap. 32; Stat. 1913, Chap. 263; Rev. Ord. 1914, Chap. 27.]

Fred J. Kneeland, *Superintendent of Public Buildings.* Salary, $3,600. Term ends in 1924.

Frederick C. Ward, *Chief Clerk.* Salary, $2,700.

The office of the Superintendent of Public Buildings was established by ordinance on July 1, 1850, and annual reports have been published by the Superintendent since 1851. He has the supervision of the care and repair of all buildings belonging to or hired by the City, also the furniture and fixtures contained therein; attends to the hiring of such offices as are needed by departments which cannot be accommodated in City buildings; provides suitable wardrooms for public meetings of voters and purchases the necessary furniture, etc., for the public buildings.

CITY BUILDINGS IN CHARGE OF THIS DEPARTMENT.

Buildings, with Locations.	Occupied by, etc.
Ambulance Station, National st., South Boston...	On leased land.
Charity Building, 43 Hawkins street, including Temporary Home, Chardon st.	Overseeing of the Poor Department; part occupied by Associated Charities (rent free).
Municipal Building, City square, Charlestown....	Charlestown Branch of Municipal Court and Police Station, 15th Division.
City Building, Norfolk and Washington sts., Dor.,	Public Library Branch and Ward 21 wardroom.
City Building, Richmond and Washington sts., Dor.	Public Library Branch.
City Hall, School street.....	Mayor's office, City Council chamber and offices, also eleven other City departments or divisions of same.*
City Hall Annex, Court street.....	Eighteen City Departments, etc.†
Cross Street Schoolhouse (Old), Cross st., Charlestown.	Bogan Camp No. 14, L. S. W. V.
Curtis Hall (See Municipal Building, J. P.).	
East Boston Court House and Police Station, Meridian and Paris streets.	District Court and Police Station, 7th Division.
Faneuil Hall, Faneuil Hall square.....	Market stalls, etc., under hall.
Faneuil Hall Market House, N. and S. Market sts.,	Quincy Hall and Produce Exchange, second floor.
Fire House (Old) Dorchester and Jenkins sts., So. Boston.	Not in use.
Franklin Schoolhouse (Old), Washington street...	Ward 6 wardroom; Posts 15 and 7, G. A. R.
Fuel House, Main street, Charlestown.....	First floor, fuel storage for Fire Dept.; second floor, Post 149, G. A. R.
Jamaica Plain Library, South and Sedgwick sts...	Public Library Branch.

* Auditing, Treasury, Sinking Fund, City Clerk, City Planning Board, Children's Institutions, Infirmary and Institutions Registration Departments, Soldiers' Relief, Statistics, Permit Office of Street Commissioners.

† Art, Assessing, Building, Cemetery, Collecting, Consumptives' Hospital, Election, Health, Penal Institutions, Public Buildings, Public Works, Registry, Schoolhouse, Street Laying-Out, Supply, Weights and Measures, Wire Division of Fire Dept., also Business Agent and Schoolhouse Custodian belonging to Dept. of School Committee.

City Buildings in Charge of this Department.— *Concluded.*

Buildings, with Locations.	Occupied by, etc.
Municipal Building, Jamaica Plain, South street..	Curtis Hall, baths and gymnasium.
Municipal Building, Dorchester, Columbia road...	Public Library Branch, wardroom, baths and gymnasium
Municipal Building, Roslindale, Washington st., near Ashland.	Auditorium, Public Library Branch, wardroom, gymnasium and baths.
Municipal Building, South Boston, E. Broadway..	Municipal Court, Public Library Branch, auditorium and baths.
Municipal Building, Ward 5, Oak and Tyler sts.	Public Library Branch, baths, gymnasium and wardroom.
Municipal Building, Ward 12 (unfinished), Vine and Dudley sts.	Public Library Branch, baths, gymnasium and wardroom.
Old Armory Building, Maverick st., E. Boston....	Ward 2 wardroom; second floor, Post 159, G. A. R. and L. S. W. V.
Old Chemical Engine House, Eustis st., Roxbury..	Leased.
Old Chemical Engine House No. 8, B and Athens sts., So. Boston.	Unoccupied.
Old Ladder House No. 5, Fourth st., So. Boston..	Upper part leased to Post 32, G. A. R.
Old Police Station 6, West Broadway, So. Boston,	Unoccupied.
Old Police Station 7, Meridian street, East Boston,	Leased to L. S. W. V.
Old Prov. State House, Washington and State sts.,	Leased to Bostonian Society.
Old Winthrop Schoolhouse, Bunker Hill street, Charlestown.	Reconstructed, with gymnasium, baths and wardroom, Ward 4.
Smith Schoolhouse, Joy street.....	Leased to Post 134, G. A. R.
Thomas Street Schoolhouse, Thomas street.....	Leased to Post 200, G. A. R.
Wayfarers' Lodge, 30 Hawkins street.....	Overseeing of the Poor Department.
Westerly Hall, Centre street, West Roxbury.....	Public Library Branch.

County Buildings.

Court House, Pemberton square.....	County offices and court rooms.
Jail, Charles street (three buildings).	
Mortuary, Northern District, 18 North Grove st.	
Municipal Court, Brighton, Washington street.	
Roxbury Court House, Roxbury street.....	Municipal Court, Southern District; part leased to G. A. R.
Municipal Court, Dorchester, Adams and Arcadia sts.	Part occupied by Police Station, 11th Division.
Municipal Court, W. Roxbury, Seaverns ave., Jamaica Plain.	Part occupied by Police Station, 13th Division.

WARDROOMS IN CITY BUILDINGS, ETC.

District and Ward.	Name of Building.	Location.
East Boston, Ward 2.....	Old Armory Building....	Maverick street.
Charlestown, Ward 3.....	Bunker Hill Schoolhouse..	Baldwin street.
Ward 4.....	Charlestown Gymnasium Building.	Bunker Hill and Lexington sts.
Boston Proper, Ward 5....	New Municipal Building..	Oak and Tyler sts.
Ward 6....	Old Franklin Schoolhouse,	1151 Washington street.
South Boston, Ward 9.....	Maynard Hall *.....	245 D street.
Ward 10....	Municipal Building.....	Broadway.
Roxbury, Ward 12.....	New Municipal Building†.	Vine and Dudley sts.
Ward 13.....	Old pumping station.....	Elmwood street.
Dorchester, Ward 17.....	Municipal Building.....	Columbia road and Bird street.
Ward 18.....	Wardroom Building.....	Meeting House Hill.
Ward 21.....	City Building.....	Washington and Norfolk sts.
Jamaica Plain, Ward 22....	Minton Hall **.....	Forest Hills square.
Roslindale, Ward 23.....	Municipal Building.....	Washington and Ashland sts.
Brighton, Ward 26.....	Old Town Hall.....	Washington street.

* Hired for $300 per year. ** Hired for $600 per year. †Unfinished.

The two buildings used as armories are Engine House No. 4, Bulfinch st., belonging to the City, and No. 130 Columbus ave., the latter occupied by four companies of Cadets, annual rent paid, $4,800. At 73 Tremont st., 13 rooms (viz., Nos. 730 to 742) are hired for the Law Department at annual rent of $4,550 and at 274 Boylston st., three rooms for Medical Examiner of Northern District at $600 per year.

In charge of this department also are the following City scales: North scales, Haymarket square; South scales, City stables yard, Albany street; Roxbury scales, Eustis and Mall streets; Jamaica Plain scales, Centre street and Starr lane.

The Department has charge of the "Grounds for Target Practice," viz., 53 acres in Woburn and 57 acres adjoining in Wilmington, Mass., purchased in 1902 for $25,000, as directed by a loan order of the City Council passed in 1901, for the use of militia companies belonging in Boston. These grounds are not in use.

PUBLIC WORKS DEPARTMENT.

General offices, 504–506 City Hall Annex, fifth floor.

[Ord. 1910, Chap. 9; Stat. 1910, Chaps. 553 and 571; Stat. 1911, Chap. 312; Ord. 1911, Chaps. 1 and 10; Stat. 1912, Chap. 348; Rev. Ord. 1914, Chap. 28; Stat. 1914, Chap. 324.]

Thomas F. Sullivan, *Commissioner*. Salary $9,000. Term ends in 1922.
Bernard C. Kelley, *Secretary and Chief Clerk*. Salary, $4,000.

By Chapter 9, Ordinances of 1910, approved by the Mayor November 28, 1910, and taking effect February 1, 1911, the Department of Public Works was established, consisting of the Street, Water and Engineering Departments combined under a single executive head (viz., the Commissioner of Public Works), the latter authorized to create the necessary divisions of the department according to his judgment. The following three divisions were created by the Commissioner, viz., Bridge and Ferry Division, Highway Division and Sewer and Water Division, each in charge of a Division Engineer.

The Commissioner of Public Works, who must be a civil engineer of recognized standing in his profession, has control over the construction of all streets and sewers, with discretionary power as to grades, materials and other particulars; over the construction, care and management of all bridges used as highways, of the ferries owned and operated by the City, and of the street lamps maintained by the City in highways, parkways and public grounds; over the cleaning, repairing and sprinkling of streets and the removal of house offal and refuse in the various districts of the City; over the maintenance and operation of all fixtures and appliances held by the City for purposes of water supply; and over the granting of permits to open, occupy, obstruct and use portions of streets.

By authority of Chapter 571, Acts of 1910, the Commissioner of Public Works charges for permits issued, as per the following revised schedule in effect from April 1, 1920:

1. Openings in streets or sidewalks, 50 cents each. Limited to 100 linear feet on one permit.
2. Emergency permits, Class A (for the above purpose), 50 cents each.
3. Advertising by man wearing hat and coat lettered (annual permit), $5 (or $1 per month).
4. Cleaning snow from roofs (occupation of sidewalk and street while so doing), annual permit, $1 each.
5. Driving cattle through the streets (annual permit to driver), $5.
6. Erecting and repairing awnings (annual permit), $1 each.
7. Moving buildings in streets, $5 per day; minimum charge, $10.
8. Erecting, altering or repairing buildings (occupation of street or sidewalk) 5 cents per square foor per month in the City Proper, bounded on the south by and including Berkeley and Dover streets; 3 cents per square foot per month in that part of the City south of limits above stated to and including Massachusetts ave.; and 2 cents per square foot per month in all other localities.
9. Painting or minor repairs, $1 each.
10. Feeding horses on streets (annual permit), $1 each.
11. Placing and removing signs flat on buildings, $1 each.
12. Projecting signs or lamps from buildings, $1 each.
13. Raising or lowering safes, machinery, etc., $1 each.
14. Emergency permits, Class B, $1 each.
15. Special permits for periods and rates other than those in the preceding classes when, in the opinion of the Commissioner, such permits are requisite to the proper conduct of the permit system.

All extensions will be considered renewals and charged for as new permits.

Bridge and Ferry Division.

Office, 602 City Hall Annex, sixth floor.

John E. Carty, *Division Engineer.* Salary, $5,000.
S. E. Tinkham, *Engineer of Construction.* Salary, $3,200.
L. B. Reilly, *Designing Engineer.* Salary, $3,000.
Thomas H. Sexton, *Supervisor of Bridges.* Salary, $3,000.
John F. Sullivan, *General Foreman of Ferries.* Salary, $2,800.

The Division Engineer of this division has charge of the design, construction and maintenance of the highway bridges within the limits of the City, whether constructed over navigable waters or railroads, also of the care and management of the ferries operated by the City. Work pertaining to the abolishment of grade crossings is attended to by this division, also special engineering work for other City departments. All drawtenders are appointed by and subject to the control of the Commissioner of Public Works. The following-named bridges are under the supervision of this division.

1.— Bridges maintained wholly by the city.[1]

[In the list those marked with an asterisk (*) are over navigable waters, and are each provided with a draw.]

Allston, over Boston & Albany Railroad, at Cambridge street, Brighton.
Arlington street, Back Bay, over Boston & Albany Railroad.
Ashland street, over New York, New Haven & Hartford Railroad, Providence Division, West Roxbury.
Athens street, over New York, New Haven & Hartford Railroad, Midland Division, So. Boston.
B street (foot-bridge), over Neponset river, Hyde Park.
Baker street, at Brook Farm, West Roxbury.
Beacon street, over outlet to Back Bay Fens.
Beacon street, over Boston & Albany Railroad.
Bennington street, over Boston, Revere Beach & Lynn Railroad.
Berkeley street, over Boston & Albany Railroad.
Blakemore street, over New York, New Haven & Hartford Railroad, Providence Division, W. Roxbury.
Bolton street, over New York, New Haven & Hartford Railroad, Midland Division, So. Boston.
Boylston street, over Boston & Albany Railroad.
Braddock Park (Foot-Bridge) over New York, New Haven & Hartford Railroad, Providence Division.
Broadway, over Boston & Albany Railroad.
* Broadway, over Fort Point channel.
Brookline avenue, over Boston & Albany Railroad.
Brooks street, Brighton.
Byron street, over Boston, Revere Beach & Lynn Railroad.

[1] For other bridges, maintained wholly by the City, see Park and Recreation Department.

Charlesgate, over Ipswich street.
* Charlestown, from Boston to Charlestown.
* Chelsea South, over South channel, Mystic river.
* Chelsea street, from East Boston to Chelsea.
Columbus avenue, over Boston & Albany Railroad.
* Commercial point, or Tenean, over Tenean creek, Dorchester.
* Congress street, over Fort Point channel.
Dana avenue, over Neponset river, Hyde Park.
Dartmouth street, over Boston & Albany Railroad.
* Dorchester avenue, over Fort Point channel.
* Dover street, over Fort Point channel.
Fairmount avenue, over Neponset river, Hyde Park.
Florence street, over Stony brook, West Roxbury.
Gainsborough street (foot-bridge), over New York, New Haven & Hartford Railroad, Providence Division.
Glenwood avenue East (foot-bridge), over Neponset river, Hyde Park.
Glenwood avenue West, over Mother brook, Hyde Park.
Gold street, over New York, New Haven & Hartford Railroad, Midland Division, So. Boston.
Gove street (foot-bridge), East Boston, over Boston & Albany Railroad.
Huntington avenue, Back Bay, over Boston & Albany Railroad.
Huntington avenue, over Stony brook, Hyde Park.
Hyde Park avenue, over Mother brook (at woolen mill), Hyde Park.
Hyde Park avenue, over Stony brook, West Roxbury.
Hyde Park avenue, over Stony brook (near Clarendon Hills R. R. Station), Hyde Park.
Ipswich street, over waterway.
Irvington street (foot-bridge), over New York, New Haven & Hartford Railroad, Providence Division.
Jones avenue (foot-bridge), over New York, New Haven & Hartford Railroad, Midland Division.
* Malden, from Charlestown to Everett.
Massachusetts avenue, over Boston & Albany Railroad.
Massachusetts avenue, over New York, New Haven & Hartford Railroad, Providence Division.
* Meridian street, from East Boston to Chelsea.
Metropolitan avenue, at Clarendon Hills R. R. Station, Hyde Park.
Newburn street, over Stony brook, Hyde Park.
* Northern avenue, over Fort Point channel.
Shawmut avenue, over Boston & Albany Railroad and New York, New Haven & Hartford Railroad, Providence Division.
Southampton street, over South Bay sluice.
Summer street, over A street, South Boston.
Summer street, over B street, South Boston.
Summer street, over C street, South Boston.
* Summer street, over Fort Point channel.
* Summer Street, over Reserved channel, South Boston.

Tollgate way (foot-bridge), over N. Y., N. H. & H. R. R., Providence Division, from Washington st. to Hyde Park ave., Forest Hills.

* Warren, from Boston to Charlestown.

West Newton street, over New York, New Haven & Hartford Railroad, Providence Division.

West River street, over Mother brook, Hyde Park.

West Rutland square (foot-bridge), over New York, New Haven & Hartford Railroad, Providence Division.

Wordsworth street (foot-bridge), East Boston, over Boston, Revere Beach & Lynn Railroad.

II.— BRIDGES OF WHICH BOSTON MAINTAINS THE PART WITHIN ITS LIMITS.

Central avenue, from Dorchester to Milton.

* Chelsea North, from Charlestown to Chelsea.

Milton, from Dorchester to Milton.

* Neponset, from Dorchester to Quincy.

Paul's bridge, over Neponset river, Hyde Park.

Spring street, from West Roxbury to Dedham.

* Western avenue, from Brighton to Watertown.

Winthrop, from Breed's Island to Winthrop.

III.— BRIDGES WHOSE COST OF MAINTENANCE IS PARTLY PAID BY BOSTON.

Albany street, over Boston & Albany Railroad (over freight tracks).

Ashmont street and Dorchester avenue, over New York, New Haven & Hartford Railroad, Old Colony Division.

Austin street, Charlestown, over Boston & Maine Railroad.

Babson street, Mattapan, over New York, New Haven & Hartford Railroad, Midland Division.

Bennington street, East Boston, over Boston & Albany Railroad.

Blue Hill avenue, Mattapan, over New York, New Haven & Hartford Railroad, Midland Division.

Boston street, over New York, New Haven & Hartford Railroad, Old Colony Division.

Broadway, South End, over the Subway.

Brookline street, Brighton, over Boston & Albany Railroad.

Cambridge street, Charlestown, over Boston & Maine Railroad.

Chelsea, Charlestown, over Boston & Maine Railroad.

Curtis street, East Boston, over Boston & Albany Railroad.

Dana avenue, over New York, New Haven & Hartford Railroad, Midland Division, Hyde Park.

Dorchester avenue, over New York, New Haven & Hartford Railroad, Old Colony Division.

Everett street, Brighton, over Boston & Albany Railroad.

Fairmount avenue, over New York, New Haven & Hartford Railroad, Midland Division and Station street, Hyde Park.

Glenwood avenue West, over passageway connecting land of New York, New Haven & Hartford Railroad, Hyde Park.

* Granite avenue, from Dorchester to Milton.

Harvard street, Dorchester, over New York, New Haven & Hartford Railroad, Midland Division.

Hyde Park avenue, over proposed electric connection between Midland and Providence Divisions, New York, New Haven & Hartford Railroad, Hyde Park.

Maverick street, East Boston, over Boston & Albany Railroad.

Milton street, over New York, New Haven & Hartford Railroad, Providence Division, Hyde Park.

Morton street, Dorchester, over New York, New Haven & Hartford Railroad, Midland Division.

Mystic avenue, Charlestown, over Boston & Maine and Boston & Albany Railroads.

New Allen street, over New York, New Haven & Hartford Railroad, Providence Division, Hyde Park.

Norfolk street, Dorchester, over New York, New Haven & Hartford Railroad, Midland Division, near Dorchester Station.

Oakland street, Mattapan, over New York, New Haven & Hartford Railroad, Midland Division.

Perkins street (foot-bridge), over Boston & Maine Railroad, Charlestown.

Porter street, East Boston, over Boston & Albany Railroad.

Prescott street, East Boston, over Boston & Albany Railroad.

Redfield street, Neponset, over New York, New Haven & Hartford Railroad, Old Colony Division.

Reservoir road, Brighton, over Boston & Albany Railroad, Newton Branch.

Saratoga street, East Boston, over Boston & Albany Railroad.

Saratoga street, East Boston, over Boston, Revere Beach & Lynn Railroad.

Southampton street, over New York, New Haven & Hartford Railroad, Old Colony Division.

Sprague street, over New York, New Haven & Hartford Railroad, Midland Division, and branch of Providence Division, Hyde Park.

Summer street, over New York, New Haven & Hartford Railroad, Midland Division.

Sumner street, East Boston, over Boston & Albany Railroad.

Walworth street, over New York, New Haven & Hartford Railroad, Providence Division, W. Roxbury.

Webster street (foot-bridge), over Boston & Albany Railroad, East Boston.

West Fourth street, over New York, New Haven & Hartford Railroad, Old Colony Division, So. Boston.

IV.— BRIDGES MAINTAINED BY RAILROAD CORPORATIONS.

1.— *By the Boston & Albany Railroad.*

ALBANY STREET (over passenger tracks).
HARRISON AVENUE.
MARKET STREET, Brighton.
TREMONT STREET.
WASHINGTON STREET.

2.— *By the Boston & Maine and Boston & Albany Railroads.*

MAIN STREET, Charlestown.

3.— *By the Boston & Maine Railroad, Eastern Division.*

WAUWATOSA AVENUE, East Boston.

4.— *By the Boston, Revere Beach & Lynn Railroad.*

EVERETT STREET, East Boston.

5.— *By the New York, New Haven & Hartford Railroad, Midland Division.*

DORCHESTER AVENUE, South Boston.
EAST RIVER STREET, at River Street Station, Hyde Park.
SILVER STREET, South Boston.
WASHINGTON STREET, Dorchester.
WEST BROADWAY, South Boston.
WEST FIFTH STREET, South Boston.
WEST FOURTH STREET, South Boston.
WEST SECOND STREET, South Boston.
WEST SIXTH STREET, South Boston.
WEST THIRD STREET, South Boston.

6.— *By the New York, New Haven & Hartford Railroad, Old Colony Division.*

ADAMS STREET, Dorchester.
CEDAR GROVE CEMETERY, Dorchester.
MEDWAY STREET, Dorchester.
SAVIN HILL AVENUE, Dorchester.

7.— *By the New York, New Haven & Hartford Railroad, Providence Division.*

ALBANY STREET.
ARLINGTON SQUARE.
BAKER STREET, West Roxbury.
BELGRADE AVENUE, West Roxbury.
BELLEVUE STREET, West Roxbury.
BERKELEY STREET.
BROADWAY.
CANTERBURY STREET, West Roxbury.
CENTRE AND MT. VERNON STREETS, West Roxbury.

Columbus avenue.
Dartmouth street.
Gardner street, West Roxbury.
Harrison avenue.
Park street, West Roxbury.
Washington street.
West street, Hyde Park.
West River street, Hyde Park.

V.— BRIDGES MAINTAINED BY METROPOLITAN PARK COMMISSION.

* Charles River Dam.
Mattapan, from Mattapan to Milton.
* North Beacon street, from Brighton to Watertown.

VI.— BRIDGE MAINTAINED BY U. S. GOVERNMENT.

Victory Bridge, over Neponset river, Dorchester to Quincy.

RECAPITULATION OF BRIDGES.

I.	Number maintained wholly by Boston	65
II.	Number of which Boston maintains the part within its limits	8
III.	Number of those whose cost of maintenance is partly paid by Boston	41
IV.	Number maintained by railroad corporations:	
	1. Boston & Albany	5
	2. Boston & Maine and Boston & Albany	1
	3. Boston & Maine, Eastern Division	1
	4. Boston, Revere Beach & Lynn	1
	5. New York, New Haven & Hartford, Midland Division	10
	6. New York, New Haven & Hartford, Old Colony Division	4
	7. New York, New Haven & Hartford, Providence Division	17
V.	Number maintained by Metropolitan Park Commission	3
VI.	Number maintained by U. S. Government	1
	Total number	157

Ferries Owned and Operated by the City.

SOUTH FERRY.

Boston Proper side.— Head-house at termination of Eastern avenue.
East Boston side.— Head-house at termination of Lewis street.

NORTH FERRY.

Boston Proper side.— Head-house at termination of Battery street.
East Boston side.— Head-house at termination of Border street.

The following six steam ferryboats are in commission, all being of wood construction, except the last built, which has steel hull:

Name.	When Built.	Kind.	Length.
D. D. Kelly	1879	Side-wheel.	160 ft. 3 in.
Hugh O'Brien	1883	"	175 " 6 "
General Hancock	1887	"	160 " 3 "
Governor Russell	1898	Propeller.	164 " 3 "
General Sumner *	1900	"	164 " 3 "
John H. Sullivan	1912	"	172 " 3 "

Highway Division.

Main Office, 501 City Hall Annex, fifth floor.

James H. Sullivan, *Division Engineer*. Salary, $5,000.
Joshua Atwood, 3d, *Chief Engineer, Paving Service*. Salary, $3,300.
Benjamin F. Bates, *Assistant Engineer, Paving Service*. Salary, $2,900.

The Division Engineer of this division has charge of the construction and maintenance of all public streets, the issuing of permits to open, occupy and obstruct portions of streets, the care and upkeep of the electric and gas lamps in the public streets, alleys, parks and public grounds, also the setting up of new lamps, and the placing of glass street signs and numbers therein, the numbering of buildings and the placing of all street signs.

MILES OF ACCEPTED STREETS, FEBRUARY 1, 1920, BY DISTRICTS.

District.	Asphalt.	Bitulithic.	Granite Block.	Gravel.	Macadam.	All Other.	Totals.
City Proper	18.82	7.23	40.88	0.42	20.30	8.29	95.94
Charlestown	0.41	.....	11.97	0.02	10.68	0.32	23.40
East Boston	2.16	0.11	6.39	0.70	22.83	0.15	32.34
South Boston	2.51	1.63	17.78	0.77	20.58	2.57	45.84
Roxbury	5.98	3.93	14.74	1.94	60.17	4.08	90.84
West Roxbury	3.81	3.86	2.39	4.50	84.19	0.62	99.37
Dorchester	4.82	4.35	9.67	5.87	104.24	3.98	132.93
Brighton	2.89	2.54	0.79	3.68	36.63	1.39	47.92
Hyde Park	.....	.....	0.08	14.23	20.28	0.54	35.13
Total Miles	41.40	23.65	104.69	32.13	379.90	21.94	603.71
Per Cent	6.86	3.92	17.34	5.32	62.93	3.63	100.00
Change in last 5 Years. (Miles.)	+19.75	+12.60	+3.54	—8.64	—12.46	+4.36	+19.15

Note.— Total area of the 603.71 miles of accepted streets, 11,391,742 square yards, or 2,353.7 acres, which area is 8.45 per cent of City's entire land area. In addition to the above total, there are accepted footways with total length of 1.31 miles. The accepted improved streets, alleys, etc., number 2,443. Besides these, there are about 2,840 private streets and alleys.

For alphabetical list of public and private streets, with location in new wards and precincts, see Street Commissioners' 1919 edition of "Boston's Streets."

* Rebuilt in 1910, at cost of $39,500.

STREET LAMPS IN USE JANUARY 1, 1920.

	Electric.	Gas.	Total.
Magnetite arc	5,318	.....	5,318
Tungsten incandescent 40 c. p.	3,287	.....	4,619
Tungsten incandescent 60 c. p.	1,294		
Tungsten incandescent 100 c. p.	17		
Tungsten incandescent 200 c. p.	10		
Tungsten incandescent 500 c. p.	11		
Single mantle	.....	9,737	9,881
Open-flame (fire alarm)	.....	144	
Totals	9,937	9,881	19,818

HIGH PRESSURE FIRE SERVICE.

By the provisions of Chapter 312, Acts of 1911, the Commissioner of Public Works was authorized to install an efficient system of high pressure fire service for the business center of the City, appropriations therefor, amounting to $1,000,000, to be voted by the City Council in sums of not less than $150,000 each year. The total expenditure to Feb. 1, 1920, was $921,478, and the work completed, including the old salt-water fireboat line, comprises 9.53 miles of pipe with 262 hydrants ready for use and supplied by domestic high service at Tremont street, near West, from a 16-inch gated connection. Total mileage of system to be 18.6 and three pumping and electric power stations to be ready in 1920.

Sewer and Sanitary Division.

Main Office, 510 City Hall Annex.

Edward F. Murphy, *Division Engineer.* Salary, $5,000.
Thomas F. Bowes, *Engineer in charge of Sewer Service.* Salary, $3,500.
Edgar S. Dorr, *Engineer of Special Work, Sewer Service. Salary*, $2,900.
Joseph J. Norton, *Supervisor of Sanitary, Street Cleaning and Oiling Service.* Salary, $3,500.

The Commissioner of Public Works who took charge of the department in April, 1918, merged the Sewer Service, Sanitary Service and Street Cleaning and Oiling Service, designating these three former branches of the Highway Division as the Sewer and Sanitary Division.

The Division Engineer of this division has charge of the preparation of plans for and the construction of new sewers, the repairing and cleaning of existing sewers and catch-basins, the granting of permits for sewer connections, and the investigation of complaints as to defective drainage; of the cleaning and oiling of streets, also the removal of house offal and refuse in the various districts of the city.

The total length of common and intercepting sewers on February 1, 1920, was 969.91 miles, 8.67 miles having been added in 1919, and the gross City debt outstanding for all sewer construction up to said date was $21,541,080.

Assessments upon the estates benefited by new sewers are not levied by the Public Works Department but by the Board of Street Commissioners (see Street Laying-Out Department), who also award damages to real estate owners having approved claims for such. The assessment upon an estate for a new sewer is limited to $4.00 per linear foot and it is a lien upon the property until paid, the law allowing payment in annual instalments of 10 per cent of total assessment with interest.

In 1889 the State Board of Health informed the Legislature as to the urgent necessity of having two main systems of sewage disposal for the cities and towns of the Metropolitan District, one for those north of the Charles River, the other for those south.

By chapter 439 of the Acts of that year, the plans of the said Board were adopted and, under State control and financing, the Metropolitan Sewerage Commission of three members undertook the construction of the North Metropolitan and South Metropolitan systems of trunk and intercepting sewers, the former to discharge into the sea at Deer Island and the latter at Moon Island. The City of Boston had already constructed, at a cost of $4,250,000, pumping works and a trunk sewer from Huntington avenue and Gainsborough street to Moon Island, hence the South system was completed by building from Huntington avenue through Brighton and Newton to Waltham, 8½ miles, and the whole was put into operation in the spring of 1892, the State paying the City for pumping and discharging the sewage received from the territory west of Huntington avenue. The North Metropolitan system, with four pumping-plants and 41 miles of sewers, varying from a 9-foot brick sewer in East Boston to a 10-inch vitrified pipe at opposite ends, went into operation in 1896, costing $5,116,696. A third system, the Neponset Valley, with a total length of 11.3 miles, was completed in 1898. It is an intercepting sewer, receiving the sewage from the local sewers of Hyde Park and parts of West Roxbury and Dorchester, also Milton and Dedham. In 1906 the High-level sewer was completed and into its 17 miles of tunnel, extending from Parker Hill, Roxbury, through Jamaica Plain, West Roxbury, Hyde Park and Quincy to outlets off Nut Island, nearly all the sewage of the South District was diverted. Later, this sewer was extended to Brighton and Brookline. On January 1, 1918, there were 63.9 miles of Metropolitan sewer in the North District, of which 10.4 miles were in Boston, and 49.1 miles in the South District, 23.9 miles being in Boston. Tributary to the two Metropolitan systems there were 1,423 miles of local sewers in the 27 cities and towns belonging.

In the eleven Sanitary Districts of the City the refuse collected in the year 1919 amounted to 406,301 tons (of 2,000 lbs.), of which 341,264 tons were ashes, 58,641 tons garbage and 6,396 tons waste and rubbish (mostly paper). Contractors collected 152,128 tons and City employees, aided by hired teaming, collected 254,173 tons.

REMOVAL OF STORE REFUSE.

As provided by Chapters 1 and 10 of the Ordinances of 1911, the removal of refuse from shops, stores and warehouses, involving much extra labor, is attended to by the Sanitary Service and charged for at 11 cents a barrel or bundle (not larger than a flour barrel). No removals are made except on delivery of tickets obtainable at 504 City Hall Annex, or at the office of the Superintendent of Markets, Faneuil Hall Market.

WATER DIVISION.

Main Office, 606 City Hall Annex.

FRANK A. MCINNES, *Division Engineer. Salary,* $5,000.
CHRISTOPHER J. CARVEN, *Engineer in Charge.* Salary, $3,500.
ROBERT W. WILSON, *Superintendent, Income Branch.* Salary, $3,500.
GEORGE H. FINNERAN, *Superintendent, Distribution Branch.* Salary, $3,100.
JAMES A. MCMURRY, *Engineer in Charge, Meter and Waste Branch.* Salary, $2,800.

In April, 1918, by order of the incoming Public Works Commissioner, that branch of the Highway Division called the Water Service was separated therefrom and became the Water Division.

Under the control of the Division Engineer of this division are the care and maintenance of all pipes and other fixtures and appliances held by the City for the purposes of its water supply, including the laying and relaying of pipes, the installation and testing of meters and the placing of public drinking fountains, also the assessing of water rates and issuing of the bills therefor.

The total length of supply and distributing water mains on February 1, 1920, was 876.52 miles; number of services in use, 108,542 (on January 1), of which about 59 per cent were metered; number of public fire hydrants, 9,741; number of public drinking fountains, 155, of which 87 are fitted with hygienic bubble fixtures and 68 are for animals only.

The first water document published by the City of Boston appeared in 1825. The public introduction of water from Lake Cochituate took place on October 25, 1848. The history of the Boston Water Works up to January 1, 1868, has been written by Nathaniel J. Bradlee; from 1868 to 1876, by Desmond FitzGerald; of the "Additional Supply from Sudbury River," by A. Fteley. In addition to the annual reports on the Cochituate supply, from 1850, and of the Mystic supply, from 1866, there are numerous special reports. By chapter 449, Acts of 1895, the Boston Water Board, the Water Income Department and the Water Registrar were abolished and the Water Department created, a single commissioner being entrusted with all the powers previously exercised by the Boston Water Board and the Boston Water Registrar.

By Chapter 488, Acts of 1895, the State provided for a metropolitan water supply, Boston being included among the municipalities thus to be supplied. A State commission, the Metropolitan Water Board, in accordance with said act, took possession, in 1898, of all that part of the Boston

water system lying westward of Chestnut Hill Reservoir, also the pumping station there, with adjacent lands. The sum paid to the City was $12,531,000. Payments to the State by the City for its supply of water have been regularly made since 1898. Total quantity of water in the ten storage reservoirs of the Metropolitan system on January 1, 1919, 62,498,000,000 gallons, of which 80 per cent was in the Wachusett Reservoir in Clinton, 32 miles west of Boston, an artificial lake 4,135 acres in surface area and added to the system in 1905. There are also twelve distribution reservoirs with capacity of 2,399,230,000 gallons, six pumping-stations being connected with these, in which stations 33,194,370,000 gallons of water were pumped during the year 1918. In the existing Metropolitan Water District are nine cities, besides Boston, and nine towns. Boston takes about 75 per cent of the entire water supply of the District.

The daily average amount of water used in 1919 was 89,652,400 gallons, or 111 gallons per capita. This was 4,981,600 gallons less daily, than in 1918.

REGISTRY DEPARTMENT.

Office, 103 City Hall Annex, first floor.

[Stat. 1892, Chap. 314; Rev. Ord. 1898, Chap. 34; C. C., Title IV., Chap. 28; Rev. Ord. 1914, Chap. 29.]

Edward W. McGlenen, *City Registrar*. Term ends in 1922. Salary, $4,000.

Jeremiah J. Leary, *Assistant Registrar*. Salary, $2,200.
Margaret M. Foley, *Assistant Registrar*. Salary, $1,700.

The City Registrar keeps the records of births, deaths and marriages, and issues certificates of all intentions of marriage. Annual reports have been published since 1849, except in 1860 and 1861.

By law, in the absence of the Registrar, the Assistant Registrars may perform his duties and give certificates of attestation.

By Ordinance, approved July 12, 1892, the Department of Ancient Records and the office of Record Commissioners (established July 6, 1875) were abolished, and the duties of the Record Commissioners, including the publication of documents relating to the early history of Boston, were transferred to the City Registrar.

SCHOOLHOUSE DEPARTMENT.

Office, 1007 City Hall Annex, tenth floor.

[Stat. 1901, Chap. 473; Stat. 1904, Chap. 376; C. C., Title V., Chap. 33, § 14; Stat. 1905, Chap. 392; Stat. 1906, Chap. 259; Stat. 1907, Chap. 450; Stat. 1908, Chap. 524; Stat. 1909, Chap. 446; Stat. 1911, Chap. 540; Stat. 1913, Chaps. 337, 363; Stat. 1914, Chaps. 331, 738.]

OFFICIALS.

JOSEPH P. LOMASNEY, *Chairman.*
JAMES J. MAHAR, *Secretary.*
J. GEORGE HERLIHY, *Chief Clerk.* Salary, $2,750.

COMMISSIONERS.

RALPH HARRINGTON DOANE. Term ends in 1923. Salary, $3,500.
JOSEPH P. LOMASNEY. Term ends in 1922. Salary, $4,000.
JAMES J. MAHAR. Term ends in 1921. Salary, $3,500.

This department, which was established by Chapter 473 of the Acts of 1901 (amended by Chapter 376 of the Acts of 1904), is in charge of a board of three commissioners, appointed by the Mayor. One commissioner is appointed in each year for a term of three years, beginning with June 1 in the year of appointment. The salaries of the commissioners and the ordinary expenses of the department are met by appropriations of the School Committee.

The authority and duties of the Board are those formerly conferred and imposed upon the City Council and the School Committee in relation to selecting lands for school purposes and requesting the Street Commissioners to take the same, providing temporary school accommodations, and making, altering and approving designs and plans for school purposes; erecting, completing, altering, repairing, furnishing, and preparing yards for, school buildings, and making contracts and selecting architects for doing said work.

The Board is required to take measures to secure proper ventilation, proper sanitary conditions, and protection from fire, for existing school buildings. The Board is charged with the duty of making annual reports to the Mayor, to be published as public documents.

SINKING FUNDS DEPARTMENT.

Office, 20 City Hall.

[R. L., Chap. 27, § 14; Rev. Ord. 1898, Chap. 35; C. C., Title IV., Chap. 9, § 5; Stat. 1909, Chap. 486, § 26; Stat. 1910, Chap. 437; Stat. 1911, Chap. 165; Rev. Ord. 1914, Chap. 31; Stat. 1914, Chap. 324; Spec. Stat. 1915, Chap. 184.]

OFFICIALS.

JOHN J. CASSIDY, *Chairman.*
J. ALFRED MITCHELL, *Secretary.* Salary, $700 per annum.
THOMAS W. MURRAY, *Treasurer.* Salary, $200 per annum.

COMMISSIONERS.*

FELIX VORENBERG. Term ends in 1923.
WILLIAM ENDICOTT. Term ends in 1922.
WILLIAM H. SLOCUM, RANDOLPH C. GREW. Terms end in 1921.
JOHN J. CASSIDY,† THOMAS H. RATIGAN.†

* The Commissioners serve without compensation.
† Term expired; serving until new appointment is made.

The Board of Commissioners of Sinking Funds for the payment or redemption of the City debt was established by Ordinance on December 24, 1870. This Board consists of six members, two of whom are appointed annually by the Mayor for a term of three years from May 1. The Board has published annual reports since 1871. The amended City Charter, Section 26, prohibits the further establishing of sinking funds, but an exception was afterwards made by the Legislature regarding loans for Rapid Transit purposes. It also prohibits the depositing of City or County money in any bank of which any member of the Board of Sinking Funds Commissioners is an officer, director or agent.

SOLDIERS' RELIEF DEPARTMENT.

Office, 60 City Hall, fifth floor.

[R. L., Chap. 79; Rev. Ord. 1898, Chap. 36; C. C., Title IV., Chap. 29; Stat. 1904, Chap. 381; Stat. 1909, Chap. 468; Stat. 1914, Chap. 587; Gen. Stat. 1916, Chap. 116; Gen. Stat. 1917, Chap. 179; Gen. Stat. 1918, Chaps. 108, 183.]

John E. Gilman, *Soldiers' Relief Commissioner*. Term ends in 1922. Salary, $3,500.

Frederick W. Watkeys, M. D., *Acting Commissioner* (in absence of Commissioner). Salary, $2,200.

The Soldiers' Relief Department was created as a department of the City of Boston by Chapter 441 of the Acts of 1897, and is under the charge of a commissioner, who is appointed by the Mayor. He exercises all powers and duties for the distribution of State and City aid to soldiers in the City of Boston, such as were formerly vested in the Mayor and Board of Aldermen, by certain acts of the Legislature of previous years. The City Council determine the amount of relief in individual cases.

STATISTICS DEPARTMENT.

Office, 73 City Hall, seventh floor.

[Rev. Ord. 1898, Chap. 37; Rev. Ord. 1914, Chap. 33.]

OFFICIALS.

John Koren, *Chairman*.

Edward M. Hartwell, *Secretary*. Salary, $3,300.

TRUSTEES.*

Frederic W. Rugg. Term ends in 1925.

Robert Dysart. Term ends in 1924.

John Koren. Term ends in 1923.

James D. Henderson. Term ends in 1922.

William D. C. Curtis. Term ends in 1921.

This department is in charge of a board of five members, whose duty it is to collect, compile and publish such statistics relating to the City of Boston and such statistics of other cities, for purposes of comparison, as they may deem of public importance, also to furnish statistical infor-

* The Trustees serve without compensation.

mation to the City departments and to the public on request. Up to 1914, the department published two series of Special Publications, one on Extraordinary Receipts and Expenditures, the other on Ordinary, the latter issued annually with detail tables covering the last five fiscal years, also a Bulletin of municipal statistics, issued quarterly, with tables arranged by months, containing 40 to 48 quarto pages. A selection of such statistical material as has appeared hitherto in those publications will eventually be brought together in a municipal Year Book. The MUNICIPAL REGISTER (containing 340 to 350 pages of information about Boston's civic activities, history, etc.,) is compiled and edited annually by the department and the annual document of the City Council, "Organization of the City Government of Boston," for 1920 contains 58 pages of the latest statistics contributed by the department, mostly relating to Boston but including other information of general interest.

STREET LAYING-OUT DEPARTMENT.

Main Office, 401 City Hall Annex, fourth floor.

[R. L., Chap. 48, §§ 88–90; Stat. 1870, Chap. 337; Stat. 1895, Chap. 449, § 23; Stat. 1897, Chap. 426; Rev. Ord. 1898, Chap. 39; Stat. 1899, Chap. 450; Stat. 1906, Chaps. 258, 393; Stat. 1907, Chaps. 403, 584; Stat. 1908, Chaps. 447, 519; C. C. Chap. 51; Stat. 1909, Chaps. 209, 486, §§ 28, 31; Stat. 1911, Chaps. 169, 415, 453, 591; Stat. 1912, Chaps. 338, 339, 371, 558, 661; Stat. 1913, Chaps. 263, 432, 536, 554, 577, 680, 799; Stat. 1914, Chaps. 119, 128, 569, 641; Rev. Ord. 1914, Chap. 34; Gen. Stat. 1915, Chap. 176 and Spec. Stat., Chap. 91; Spec. Stat. 1917, Chaps. 318, 329; Spec. Stat. 1918, Chap. 155.]

OFFICIALS.

JOHN J. O'CALLAGHAN, *Chairman.*
JOSEPH F. SULLIVAN, *Secretary.* Salary, $3,300.

BOARD OF STREET COMMISSIONERS.

RICHARD F. ANDREWS. Term ends in 1923. Salary, $4,000.
JOHN J. O'CALLAGHAN. Term ends in 1922. Salary, $4,500.
JOHN H. DUNN. Term ends in 1921. Salary, $4,000.

ENGINEERING DIVISION.

FRANK O. WHITNEY, *Chief Engineer.* Salary, $3,500.
IRWIN C. CROMACK, *Assistant Chief Engineer.* Salary, $2,900.

PERMIT DIVISION.

Office, 44 City Hall.
THOMAS J. HURLEY, *Chief of Division.* Salary, $2,500.

A member of the Board of Street Commissioners is appointed each year by the Mayor to serve for three years from the first Monday in January. The Board has power to lay out, relocate, alter or discontinue highways in the City, and to order specific repairs thereon, also to order, with the approval of the Mayor, the construction of sewers and to take for the City any lands, water courses and ways deemed necessary for such construction. It levies the betterment assessments on estates benefited by the construction of new sewers and new or improved highways

(see Chapter 536, Acts of 1913), also awards damages for takings of land, and grants to landowners permission to open private streets. In 1895 the duties of the Board of Survey were transferred to the Street Commissioners; in 1907 they were charged with the licensing of street stands for the sale of merchandise, in 1908 with the regulation of street traffic, and in 1913 with the authority to grant or withhold permits for the erection of automobile garages.

By the Amended City Charter of 1909, the jurisdiction previously exercised by the Board of Aldermen is vested in the Street Commissioners, with the written approval of the Mayor, as to the naming of streets, as to trees in the streets, as to permits or licenses for special use of same, including the construction of coal holes, vaults, bay windows and marquees, in, under, or over the streets, also for the location of conduits, poles and posts and the storage of inflammables and explosives.

As authorized by Chapter 680, Acts of 1913, the Street Commissioners issued on April 9, 1914, their "Rules and Regulations Relating to Projections on or over Public Highways." These rules were amended in 1915, as authorized by Chapter 176, General Acts of that year, the changes taking effect July 20. The penalty for disregard of said rules is a fine not exceeding five dollars for each day of negligence after five days' notice.

Fees for permits and each annual renewal thereof are fixed as follows:

Illuminated signs	$1 00
Two-foot projecting signs (not illuminated)	50
Other projecting signs (not illuminated)	25
Lettering on awnings	50
Lamps, unlettered	25
Marquees, or awnings	1 00
Lettering or signs on marquees	1 00
Hoisting devices	1 00
Clocks	1 00
Lettering in sidewalks	1 00
Other structures	1 00
Temporary signs on buildings for purposes of public interest	No fee
Awnings above the first story, not used for advertising	No fee

Traffic Rules.

As provided by Chapter 447, Acts of 1908, the Street Commissioners were authorized to make such regulations as they deemed needful to prevent the increasing congestion and delay of traffic in the streets. New traffic rules were promulgated in December, 1908, and went into effect January 1, 1909. The latest revision of same was issued June 22, 1920. The rules are enforced by the Police Commissioner, and the penalty for violation is a fine not exceeding twenty dollars for each offence.

SUPPLY DEPARTMENT.

Office, 808 City Hall Annex, eighth floor.

[Ord. 1908, Chap. 6; Rev. Ord. 1914, Chap. 35; Ord. 1919, Chap. 6.]

George J. Cronin, *Superintendent*. Salary, $6,000.

Charles E. Thornton, *Chief Clerk*. Salary, $2,100.

It is the duty of the Superintendent of Supplies to furnish all the material, apparatus and other supplies required for the special use of the Public

Works Department, and such material for other departments of the City as may be asked for by requisition signed by the head of such department, except furniture and stationery.

TRANSIT DEPARTMENT.

Office, 1 Beacon street, sixth floor.

[Spec. Stat. 1918, Chap. 185; Ord. 1918, Chap. 3.]

OFFICIALS.

MALCOLM E. NICHOLS, *Chairman*. Salary, $5,000.
B. LEIGHTON BEAL, *Secretary*. Salary, $4,000.

COMMISSIONERS.

MALCOLM E. NICHOLS.
THOMAS F. SULLIVAN* (*Commissioner of Public Works*).
THOMAS W. MURRAY* (*City Treasurer*).
Terms of all end in 1921.

In accordance with Chap. 3, Ordinances of 1918, this department was established to exercise the powers and perform the duties formerly in charge of the Boston Transit Commission, whose official existence terminated July 1, 1918. A brief account of Rapid Transit construction undertaken by the Commission will be found on pages 107 and 108.

TREASURY DEPARTMENT.

Office, City Hall, Rooms 21 and 22, first floor.

[Rev. Ord. 1898, Chap. 40; Stat. 1908, Chap. 210; Ord. 1908, Chap. 4; C. C. Title IV., Chap. 9; Stat. 1911, Chap. 413; Stat. 1913, Chaps. 367, 672, 788; Rev. Ord. 1914, Chap. 36.]

THOMAS W. MURRAY, *City Treasurer*. Salary, $5,000. Term ends in 1922.

THOMAS J. O'DALY, *Cashier*, and *Acting Treasurer* in the absence of the *Treasurer*. Salary, $4,000.

The City Treasurer has the care and custody of the current funds of the City, of all moneys, properties and securities placed in his charge by any statute or ordinance, or by any gift, devise, bequest, or deposit; he pays all drafts and all checks and other orders directed to him from the Auditing Department for the payment of bills and demands against the City; he pays all executions against the City when duly certified as correct by an officer of the Law Department, even if the appropriation to which the execution is chargeable is not sufficient. He pays the principal and interest of the City debt, as the same becomes due, and has charge of the issue, transfer and registration of the City debt. He receives and invests all trust funds of the City, and holds the income thereof subject to expenditure for the purposes designated in the gift. He disposes of the balance remaining at the end of each financial year as the City Council may direct.

---

* Two members serve without compensation.

The City Treasurer is also County Treasurer and Treasurer of the Sinking Funds Department.

The Treasurer publishes reports yearly. Since 1882 he has published monthly statements.

VESSELS AND BALLAST DEPARTMENT.

Office, 157 Liverpool street, East Boston.

[R. L., Chap. 66, §§ 8–16; Rev. Ord. 1898, Chap. 41; Rev. Ord. 1914, Chap. 39.]

CORNELIUS J. DONOVAN, *Chief Weigher*. Appointed annually.

This department is under the charge of the Weighers of Vessels and Ballast, two in number, one of whom is designated by the Mayor as chief. They receive the fees, after payment of expenses, as compensation for their services.

WEIGHTS AND MEASURES DEPARTMENT.

Office, 106 City Hall Annex, first floor.

[R. L., Chap. 62, § 18; Stat. 1882, Chap. 42; Rev. Ord. 1898, Chap. 43; Stat. 1909, Chap. 382; Stat. 1910, Chap. 209; Stat. 1913, Chap. 503; Stat. 1914, Chaps. 346, 379, 452; Rev. Ord. 1914, Chap. 37; Gen. Stat. 1915, Chap. 253; Gen. Stat. 1916, Chap. 120; Gen. Stat. 1919, Chap. 128; Ord. 1919, Chap. 1.]

CHARLES B. WOOLLEY, *Sealer*. Salary, $3,000.

WALTER L. FINIGAN, *Chief Clerk*. Salary, $2,100.

JEREMIAH J. CROWLEY, JAMES A. SWEENEY, CHARLES E. WALSH, LOUIS HERTGEN, BENJAMIN P. HUTCHINSON, THOMAS A. KELLEY, CHARLES O. SIKORA, FRED A. THISSELL, JOHN A. GARGAN, WILLIAM D. FAY,* S. J. O'Connell,* *Deputy Sealers*. Salary, $1,900.

PHILIP F. LEONARD, *Mechanician*. Salary, $1,500.

This department is under the charge of the Sealer. The Sealer and Deputy Sealers are appointed also to seize illegal charcoal measures. (R. L., Chap. 57, § 93.)

The standards in use are supplied by the Commonwealth and are determined by the United States Coast and Geodetic Survey, Washington, D. C. The office was authorized by the statute of February 26, 1800. Annual reports have been published since 1868. By Chapter 382, Acts of 1909, all principal and assistant sealers are included within the classified civil service.

By the new Statute of 1919, Chap. 128, sealers of weights and measures are to charge the following fees: For sealing all scales with a capacity of more than 5,000 pounds, $1.00 each; for all scales with capacity of 100 to 5,000 pounds, 50 cents each; for all other scales, balances, and measures on pumps, 10 cents each; all weights and other measures, 3 cents each. They are also to receive reasonable compensation for all necessary repairs, alterations and adjustments made by them.

---

* Salary $1,600, with yearly increase of $100 until maximum of $1,900 is reached.

VARIOUS CITY, COUNTY AND STATE OFFICERS.

The following table shows the manner in which public officers, other than the regular City department heads, are appointed or elected as prescribed by statute, ordinance, or regulation, the time of appointment or election, the term of office, and the salary, if any, of each officer. Appointments by the Mayor marked with a * are subject to approval by the State Civil Service Commission; those marked with a † are confirmed by the City Council:

Officers.	How Created.	Appointed or Elected.		Term.		Salary.
		By Whom.	When.	Begins.	Length of.	
Art Commissioners * (five)	Statute	Mayor	Annually one.	May 1	Five years.	None.
Board of Appeal * (five)	"	"	"	Aug. 1.	Five years.	[2]
Boston and Cambridge Bridges Commissioners (two).	"	"	May, 1898.	.....	Indefinite	None.
County Officers / Court Officers.	Various. See pp. 108–116.					
Finance Commission (five)	"	Governor[1]	Annually one.	.....	Five years.	
Licensing Board (three)	"	" [1]	Biennially one.	.....	Six years	$3,500
Loan Association, Workingmen's, one Director.	"	Mayor	Annually	3d Thu. in Apr.	One year	None.
Loan Company, Chattel, one Director.	"	"	"	.....	"	"
Loan Company, Collateral, one Director.	"	"	"	3d Wed. in Dec.	"	"
Managers of the Franklin Fund (twelve).	"	Supreme Court.	As vacancies occur.	.....	.....	"
Managers of Old South Association (three).	"	City Council.	Annually	When elected.	One year	None.

[1] With the advice and consent of the Executive Council.
[2] Salary $10 per day, but not to exceed $1,000 per year.
[3] Chairman, $5,000; other members none.
[4] Chairman, $500 additional.

Officers.	How Created.	Appointed or Elected.		Term.		Salary.
		By Whom.	When.	Begins.	Length of.	
Medical Examiners (two)	Statute	Governor[1]	.....	.....	Seven yr's.	$5,000
Penal Institutions Commissioner,	"	Mayor	Quadrennially.	May 1	Four years.	5,000
Pilot Commissioners (two)	"	Governor[1]	Triennially.	.....	Three yr's.	Fixed by Marine Society.
Police, Commissioner of	"	"	1916	1st Monday in June.	Five years.	$8,000
School Committee (five)	"	Elected	City election	1st Monday in Feb'y.	Three yr's	None.
Undertakers	"	Health Department.	Annually	May 1	One year	None.
Officers Paid by Fees:†						
Beef, Weighers of	"	Mayor	"	" 1	"	Fees.
Boilers, Weighers of, etc	"	"	"	" 1	"	"
Coal, Weighers of	"	"	"	" 1	"	"
Constables	"	"	"	" 1	"	"
Fence Viewers[2]	"	"	"	" 1	"	"
Grain, Measurers of	"	"	"	" 1	"	"
Hay and Straw, Inspectors of	"	"	"	" 1	"	"
Hay Scales, Superintendent of,	"	"	"	" 1	"	"
Lime, Inspectors of	"	"	"	" 1	"	"
Liquid Measures, Gauger of	"	"	"	" 1	"	"
Petroleum, etc., Inspectors of,	"	"	"	" 1	"	"
Upper Leather, Measurers of,	"	"	"	" 1	"	"
Wood and Bark, Measurers of,	"	"	"	" 1	"	"

[1] With the advice and consent of the Executive Council.
[2] Two inspectors in the Building Department are designated as the officers.

VARIOUS CITY, COUNTY AND STATE OFFICERS, DEPARTMENTS, COMMISSIONS, COURTS, ETC.

ART DEPARTMENT.

Office, 1001 City Hall Annex.

[Stat. 1898, Chap. 410; Rev. Ord. 1898, Chap. 4; C. C. Title IV., Chap. 11; Spec. Stat. 1919, Chap. 87.]

OFFICIALS.

THOMAS ALLEN, *Chairman.*
JOHN T. COOLIDGE, JR., *Secretary.*

COMMISSIONERS.*

ALEXANDER WADSWORTH LONGFELLOW, named by the Boston Society of Architects. Term ends in 1925.

CHARLES D. MAGINNIS, named by the Massachusetts Institute of Technology. Term ends in 1924.

THOMAS ALLEN, named by Trustees of Museum of Fine Arts. Term ends in 1923.

JOHN TEMPLEMAN COOLIDGE, JR., named by the Boston Art Club. Term ends in 1922.

ALEXANDER STEINERT, named by the Trustees of the Public Library. Term ends in 1921.

The Art Department was established by Chapter 410 of the Acts of the Legislature of 1898. It is in charge of five commissioners, who are appointed by the Mayor. Each of the following-named bodies, namely, the Trustees of the Museum of Fine Arts, the Trustees of the Boston Public Library, the Trustees of the Massachusetts Institute of Technology, the Boston Art Club, and the Boston Society of Architects, submits a list of three persons to the Mayor; and the Mayor appoints one person as Art Commissioner from each of the lists so submitted. Whenever the term of a member of the Board expires, the Mayor appoints his successor from a list selected by the body which made the original selection, as aforesaid. The Board may appoint a secretary outside of its own membership, who serves without compensation.

No work of art can become the property of the City without the approval of the Art Department, which may also be requested by the Mayor or the City Council to pass upon the design of any municipal building, bridge, approach, lamp, ornamental gate or fence, or other structure to be erected upon land belonging to the City. Moreover, all contracts or orders for the execution of any painting, monument, statue,

* The Commissioners serve without compensation.

bust, bas-relief, or other sculpture for the City shall be made by said Board, acting by a majority of its members, subject to the approval of the Mayor. By Chap. 87, Special Acts of 1919, all works of art owned by the City were placed under the exclusive control of the Art Commissioners.

BOARD OF APPEAL.

Office, 804 City Hall Annex, eighth floor.

[Stat. 1907, Chap. 550, §§ 6, 7; C. C., Title IV., Chap. 13, § 6; Stat. 1910, Chap. 631.]

OFFICIALS.

CARL GERSTEIN, *Chairman.*
TIMOTHY WALSH, *Secretary.*

THE BOARD.

CHARLES S. JUDKINS. Term ends in 1925.
JOHN F. STEVENS. Term ends in 1924.
TIMOTHY WALSH. Term ends in 1923.
CARL GERSTEIN. Term ends in 1922.
WALTER S. GERRY. Term ends in 1921.

The Board consists of five members appointed by the Mayor in the following manner: One member from two candidates, one to be nominated by the Real Estate Exchange and Auction Board, and one by the Massachusetts Real Estate Exchange; one member from two candidates, one to be nominated by the Boston Society of Architects and one by the Boston Society of Civil Engineers; one member from two candidates, one to be nominated by the Master Builders' Association and one by the Contractors' and Builders' Association; one member from two candidates to be nominated by the Building Trades Council of the Boston Central Labor Union; and one member selected by the Mayor. The term of office is five years. Each member is paid ten dollars per day for actual service, but not more than one thousand dollars in any one year.

Any applicant for a permit from the Building Commissioner whose application has been refused may appeal therefrom within ninety days, and a person who has been ordered by the Commissioner to incur any expense may, within ten days after receiving such order, appeal to the Board of Appeal by giving notice in writing to the Commissioner. All cases of appeal are referred to this Board, which may, after a hearing, direct the Commissioner to issue his permit under such conditions, if any, as the Board may require, or to withhold the same. Any citizen of Boston may obtain the opinion of the Board as to the true construction of the language under which a decision of the Commissioner has been rendered. Permits to restore damage by fire can only be issued with the approval of the Board.

The Board may vary the provisions of the statute of 1907 in specific cases which appear to them not to have been contemplated thereby, or

in cases where manifest injustice is done, but such decisions must be unanimous and not in conflict with the spirit of any provision of the statute.

Appeal may also be made to this Board from certain requirements of the Commissioner of Wires. (See Statutes 1907, Chap. 550, § 7.)

BOSTON AND CAMBRIDGE BRIDGES.

Office, 506 City Hall Annex, fifth floor.

[Stat. 1870, Chaps. 300, 302; Stat. 1898, Chap. 467, § 14; Ord. 1906, Chap. 1; C. C., Chap. 35, §§ 2, 4, and 5; Stat. 1912, Chap. 92.]

THOMAS F. SULLIVAN, *Commissioner for Boston.*
FRANCIS J. SMITH, *Commissioner for Cambridge.*
JOSEPH H. STACK, *Secretary.*

This Commission was established by statute in 1870, to have charge of the maintenance of the West Boston, Canal or Craigie's, and the Prison Point bridges. (Statutes of 1870, Chaps. 300, 302.) In 1892 the Harvard bridge was placed in their charge. (Statutes of 1882, Chap. 155.) The powers of the Commission were greatly enlarged by Statutes of 1898, Chapter 467, Section 14. This Act places all bridges and draws between the two cities in their charge, to support, manage and keep in repair, and to authorize exclusively the placing of poles, wires and other structures upon them. The expense of maintenance is borne equally by the City of Boston and the City of Cambridge. The two Commissioners are appointed by the Mayors of Boston and Cambridge respectively. The Commissioner for Boston, who serves without pay, is the Commissioner of Public Works.

BRIDGES IN CHARGE OF THE COMMISSIONERS.[1]

[2] Anderson Bridge, from Brighton to Cambridge.
[3] Brookline street, from Brighton to Cambridge.
[4] Cambridge, from Boston to Cambridge.
[3] Cambridge street-River street, from Brighton to Cambridge.
Harvard, from Boston to Cambridge.
Prison Point, from Charlestown to Cambridge.
[3] Western avenue, from Brighton to Cambridge.

BOSTON FINANCE COMMISSION.

Office, 410–416 Tremont Building.

[Stat. 1909, Chap. 486, §§ 17–21.]

OFFICIALS.

MICHAEL H. SULLIVAN, *Chairman.* Salary, $5,000.
GUY C. EMERSON, *Consulting Engineer.* Salary, $5,000.
JOHN C. L. DOWLING, *Junior Counsel and Acting Secretary.* Salary, $3,800.

---

[1] All of the bridges named in this list are over navigable waters. For other bridges, see Park and Recreation Department and Bridge and Ferry Division of Public Works Department.
[2] Placed in charge of the Commission August 24, 1915.
[3] Placed in charge of the Commission July, 1898, under Chapter 467 of the Acts of 1898.
[4] Placed in charge of the Commission December 21, 1907.

COMMISSIONERS.

Michael H. Sullivan. Term expires June 24, 1924.
J. Waldo Pond. Term expires July 17, 1923.
Courtenay Guild. Term expires Aug. 12, 1922.
John F. Moors. Term expires Aug. 3, 1921.
James M. Morrison. Term expires Aug. 11, 1920.

The Finance Commission is constituted under the Amended Charter. (Chapter 486, Acts of 1909.) It consists of five commissioners appointed by the Governor and confirmed by the Executive Council, the term of each being five years. The chairman of the Commission is named by the Governor. The members of the Commission, other than the chairman, serve without pay.

It is the duty of the Commission to investigate, at its discretion, all matters relating to appropriations, loans, expenditures, accounts and methods of administration affecting the City of Boston or the County of Suffolk, or any of their departments, and to report upon its investigations from time to time to the Mayor, the City Council, the Governor, or the General Court.

The Commission is required to make an annual report, in January, to the General Court. It is also the duty of the Commission to report to the Mayor, the City Auditor or the City Treasurer as to the validity or proper amount of any doubtful pay-roll, bill or claim referred to it by them.

The Commission has all the powers and duties conferred by Chapter 562, Acts of 1908, upon the former Finance Commission, including the power to summon witnesses and secure papers. The term of the former Finance Commission, which expired by limitation on December 31, 1908, was extended till February 1, 1909. The permanent Commission qualified on June 24, 1909.

BOSTON TRANSIT COMMISSION.*

[Stat. 1894, Chap. 548; Stat. 1899, Chap. 375; Stat. 1902, Chap. 534; Stat. 1906, Chap. 213; Stat. 1909, Chap. 455; Stat. 1911, Chaps. 623 and 741; Stat. 1913, Chaps. 667, 775; Spec. Stat. 1915, Chaps. 87, 130, 376; Spec. Stat. 1916, Chap. 342; Spec. Stat. 1917, Chaps. 335 and 368.]

The five Commissioners (two appointed by the Governor and three by the Mayor) were originally appointed for the term of five years from the first of July, 1894. By Stat. 1899, Chap. 375, the term was extended to July 1, 1902. By Stat. 1902, Chap. 534, accepted by the voters of Boston at the Municipal Election of 1902, the term of the Commission was further extended to July 1, 1906. By Stat. 1906, Chap. 213, the term of the Commission was further extended to July 1, 1909; by Stat. 1909, Chap. 455,

* This commission's existence terminated July 1, 1918, as ordered by Chapter 368, Special Acts of 1917. The following brief review of its work is retained in the Municipal Register because of the historical importance of Rapid Transit development.

to July 1, 1911; by Stat. 1911, Chap. 623, to July 1, 1914; by Stat. 1914, Chap. 644, to July 1, 1917, and by Stat. 1917, Chap. 368 (Special), to July 1, 1918.

The Commission had charge of the construction of the Tremont street subway, opened September 1, 1897 (costing $4,416,000, including alterations), of the Charlestown bridge (costing $1,570,198), of the tunnel to East Boston, opened December 30, 1904 (costing $3,336,000), and the Washington street tunnel. This two-track tunnel, which is used for elevated railway trains exclusively, was opened for traffic on November 30, 1908. It is 1.16 miles long and cost $8,496,700, of which the land damages amounted to $2,850,000.

The Commission began constructing in September, 1909, under the provisions of Chapter 520, Acts of 1906, a tunnel under Beacon Hill from the new Cambridge bridge to the Park street station of the Tremont street subway, as a connection with the Cambridge Main street subway built by the Boston Elevated Railway. This two-track subway for train service, called Cambridge Connection (length 2,486 feet), and costing $1,465,000, was opened for traffic March 23, 1912.

By Chapter 741, Acts of 1911, the Commission was further charged with the construction of the East Boston Tunnel Extension (about 2,300 feet in length), to connect Court street and Scollay square with Bowdoin square and Cambridge street. This two-track subway for surface cars was opened for traffic on March 18, 1916, its cost being $2,450,000. The same legislation provided for the Boylston street subway (about 1.9 miles in length, substituted for the Riverbank subway), and the Dorchester tunnel for train service (length about 2.27 miles), to connect with the Cambridge route at Park street station and extend under Winter and Summer streets to South Station, thence to Andrew square, Dorchester. The Boylston street subway (for surface cars only), extending from Tremont street subway near Park square to Commonwealth avenue near Kenmore street, was opened for traffic October 3, 1914, and the total expenditure therefor, to February 1, 1920, was $5,485,639. That part of the Dorchester tunnel between Park street station and South Station was opened to public use on December 4, 1916; as far as Broadway, South Boston, on December 15, 1917, and to Andrew Square terminal on June 29, 1918. The loans issued for Dorchester tunnel construction up to February 1, 1920, amounted to $10,750,000. Total approximate cost of subways and tunnels, $36,000,000, all payable ultimately from revenue. Gross Rapid Transit debt outstanding, Feb. 1, 1920, $36,345,700; sinking fund, $5,588,285; net debt, $30,757,415.

COUNTY OF SUFFOLK.

County Commissioners for the County of Suffolk.— The City Council of Boston.

County Auditor.— J. Alfred Mitchell. Salary, $800.

County Treasurer.— Thomas W. Murray. Salary, $800.

DISTRICT ATTORNEY.

Room 218, Court House.

[R. L., Chap. 7, §§ 12, 13; Stat. 1910, Chaps. 373, 439; Stat. 1912, Chap. 576; Stat. 1913, Chap. 602.]

District Attorney.— Joseph C. Pelletier. Salary, $8,000. Elected by the people, November 7, 1916, for term of three years ending 1920.

Assistant.—Henry P. Fielding. Salary, $5,000.

Assistant.—William S. Kinney. Salary, $5,000.

Assistant.— Daniel M. Lyons. Salary, $5,000.

Assistant.— Frederick M. J. Sheenan. Salary, $5,000.

Assistant.— Thomas H. Mahony, Salary, $4,000.

Assistant.— David Mancovitz. Salary, $4,000.

LAND COURT.

Room 408, Court House.

[R. L., Chap. 128; Stat. 1904, Chap. 448; Stat. 1913, Chap. 738.]

Judge.— Charles Thornton Davis. Salary, $8,000. Appointed by the Governor.

Associate Judge.— Joseph J. Corbett. Salary, $8,000. Appointed by the Governor.

Recorder.— Clarence C. Smith. Salary, $6,500. Appointed by the Governor for a term of five years, expiring in 1923.

INDEX COMMISSIONERS.

[R. L., Chap. 22, § 31; Stat. 1902, Chap. 422.]

Commissioners.—George A. Sawyer, term ends in 1923. Henry W. Bragg, term ends in 1922. Alfred Hemenway, term ends in 1921.

Clerk.— Charles A. Drew.

Appointed in March, one each year, by a majority of the Justices of the Superior Court for the County of Suffolk for a term of three years, beginning April 1, and serve without pay.

REGISTER OF DEEDS.

[R. L., Chap. 22; Stat. 1895, Chap. 493; Stat. 1904, Chap. 452; Stat. 1910, Chap. 373; Stat. 1913, Chap. 737.]

Register of Deeds.— W. T. A. Fitzgerald. Salary, $7,485.92. Elected by the people in 1916 for five years, ending January, 1922. The Register is *ex officio* Assistant Recorder of the Land Court.

First Assistant Register.—Charles J. F. O'Brien. Salary, $3,575. Appointed by the Register.

Second Assistant Register.— John W. Johnson. Salary, $3,575. Appointed by the Register.

SHERIFF AND DEPUTY SHERIFFS.

[R. L., Chap. 23; Stat. 1910, Chap. 373.]

Sheriff.— John A. Keliher. Elected by the people, November 6, 1917. Term ends in 1921. Salary, $3,000; as Jailer he receives $1,000 additional.

NOTE.— The District Attorney appoints, and may remove at discretion, six assistants. All are paid by the State.

Deputy Sheriffs for Service of Writs.— Jeremiah G. Fennessey, Joseph P. Silsby, Daniel A. Whelton, Cornelius A. Reardon, Henry G. Gallagher, Richard F. Sweeney, Edmund P. Kelly. Paid by fees.

Deputy Sheriffs for Court Duty.— William J. Leonard, *Chief Deputy Sheriff*. Salary, $3,360.

William Burns,† William W. Campbell, Daniel A. Cronin, Caleb D. Dunham, William A. McDevitt, Thomas A. Murray, Richard J. Murray, Peter McCann, Oscar L. Strout, Willard W. Hibbard, Andrew J. Crotty, Frank C. Pierce, Jeremiah J. McCarthy, Charles E. Barnett, Arthur J. Crowley, Patrick W. Melia, Leo F. Ryder. Salary, $2,484 each.

All debts and expenses of the County of Suffolk are borne by the City of Boston, unless otherwise specified.

Court Officers and Assistants.

Offices in Court House, Pemberton square, except as otherwise specified.

SUPREME JUDICIAL COURT.

Clerk for the Commonwealth.— Clarence H. Cooper. Salary, $3,500, paid by the Commonwealth. Appointed by the Court.

Clerk for the County of Suffolk.— John F. Cronin. Salary, $5,200 from the County and $1,500 from the Commonwealth. Elected by the people in 1916, term ending in January, 1922.

Assistant Clerks.— John H. Flynn. Salary, $4,355. Joseph Riley. Salary, $4,020.

Reporter of Decisions.— Henry W. Swift. Salary, $4,000.

Messenger of Court.—Michael F. Meagher. Salary, $2,600.

SUPERIOR COURT FOR CIVIL BUSINESS.

Clerk.— Francis A. Campbell. Salary, $6,700. Elected by the people in 1916 for five years, from January, 1917.

Assistant Clerk in Equity.— Henry E. Bellew. Salary, $5,000 from County and $1,000 from the Commonwealth.

Assistant Clerks.— Edmund S. Phinney,‡ George E. Kimball, Allen H. Bearse, Stephen Thacher, Guy H. Holliday, Flourence J. Mahoney, Charles J. Hart, Francis P. Ewing, H. R. W. Browne, James F. McDermott, Frank H. Hallett, Eugene C. Quigley. Salary, $4,020 each.

Stenographers.— Frank H. Burt, Fred W. Card, Florence Burbank, Alice E. Brett, William N. Todd, Lucius W. Richardson, Wells H. Johnson, John P. Foley, M. Louise Jackson, Madella H. Small. Appointed by the Court, with a salary of $3,500 each.

Messenger of Court.— Charles F. Dolan. Salary, $3,000.

---

† Salary, $2,604. ‡ Salary, $4,355.

SUPERIOR COURT FOR CRIMINAL BUSINESS.

[R. L., Chap. 11, § 318; Chap. 165, § 34.]

Clerk.— John P. Manning. Salary, $6,700. Elected by the people in 1916 for five years, from January, 1917.

Assistant Clerks.— John R. Campbell. Salary, $4,000. Julian Seriack. Salary, $4,020.

Stenographers.— John H. Farley, Charles H. Robbins. Salary, $3,500 each.

COURT OF PROBATE AND INSOLVENCY.

[R. L., Chap. 11, § 319; Chap. 164, § 2; Stat. 1904, Chap. 455; Stat. 1910, Chap. 374; Stat. 1912, Chap. 585; Stat. 1913, Chap. 791.]

Judge.— Robert Grant. Salary, $7,500.

Judge.— William M. Prest. Salary, $7,500.

Register.— Arthur W. Dolan. Salary, $6,500.

First Assistant Register.— John R. Nichols. Salary, $4,225.

Second Assistant Register.— Clara L. Power. Salary, $4,225.

The Judges of Probate are appointed by the Governor. They and the three other officials of this Court are paid by the Commonwealth. The Register was elected by the people in 1918 for five years, from January, 1919.

MUNICIPAL COURT OF BOSTON.

[R. L., Chap. 160; Stat. 1907, Chap. 179; Stat. 1908, Chap. 191; Stat. 1909, Chaps. 386, 434; Stat. 1911, Chaps. 231, 469, § 5; Stat. 1912, Chaps. 648, 649, 660, 672; Stat. 1913, Chaps. 289, 430, 612, 716, 748; Stat. 1914, Chaps. 35, 409; Gen. Stat. 1915, Chap. 166; Gen. Stat. 1916, Chaps. 69, 71, 109, 195, 261, 263; Gen. Stat. 1917, Chaps. 262, 330.]

[The Judicial District comprises the territory bounded as follows, viz.: Beginning at the intersection of Massachusetts avenue with the Charles river; thence by said Massachusetts avenue, the Providence Division of the New York, New Haven & Hartford Railroad, Camden, Washington, East Lenox, Fellows, Northampton and Albany streets, Massachusetts avenue, the Roxbury canal, East Brookline street extended, the New York, New Haven & Hartford Railroad, the water line of South Boston, Bristol street extended and the water line of the City Proper, to the point of beginning. Jurisdiction within districts (Acts of 1876, Chap. 240), and throughout the City (Acts of 1877, Chap. 187).]

Chief Justice.— Wilfred Bolster. Salary, $8,500.

Associate Justices.— John H. Burke, George L. Wentworth, James P. Parmenter, William Sullivan, Michael J. Murray, John Duff, Michael J. Creed, Thomas H. Dowd. Salary, $8,000 each.

All judges appointed by the Governor, subject to confirmation by the Executive Council.

[Stat. 1887, Chap. 163; Stat. 1899, Chap. 313; Stat. 1913, Chap. 289.]

Special Justices.— John A. Bennett, Abraham K. Cohen, John G. Brackett, Joseph A. Sheehan. Compensation $25 each per day for actual service.

Messenger of Court.— Thomas J. Gorman. Salary, $2,600.

Terms of the Court.

For Civil Business.— Every Saturday at 9 A. M., for trial of civil causes not exceeding $2,000.

Clerk.— William F. Donovan. Salary, $5,000. Appointed by the Governor.

Assistant Clerks.— Warren C. Travis. Salary, $3,500. Clesson S. Curtice,[1] Volney D. Caldwell,[2] Michael F. Hart,[2] Arthur W. Ashenden,[3] James F. Tobin,[3] Louis B. Torrey.[3]

For Criminal Business.— Every day in the week (Sundays and legal holidays excepted) at 9 A.M., for the trial of criminal causes.

Clerk.— Edward J. Lord. Salary, $5,000. Appointed by the Governor.

Assistant Clerks.— Sidney P. Brown. Salary, $3,500. Harvey B. Hudson,[1] Charles T. Willock,[2] James G. Milward,[2] Francis S. W. Hanley,[3] George A. Savage,[3] Herbert S. Hill.[3] Appointed by the Clerk of the Court with the approval of the Justices.

MUNICIPAL COURT, BRIGHTON DISTRICT.

Cambridge street, corner of Henshaw street.

[Jurisdiction, Wards 25 and 26.]

Justice.— Thomas H. Connelly. Salary, $2,700.

Special Justices.— Robert W. Frost and Harry C. Fabyan. Compensation, $8.88 each.*

Clerk.— Daniel F. Cunningham. Salary, $2,025. Appointed by the Governor. The Court sits for the transaction of *criminal* business every week day, except holidays, beginning at 9 A. M.

For the return and entry of *civil* actions, every Saturday at 9 A. M.

For trial of *civil* actions, every Wednesday at 9 A.M.

MUNICIPAL COURT, CHARLESTOWN DISTRICT.

New Municipal Building, City Square.

[Jurisdiction, Wards 3 and 4.]

Justice.— Charles S. Sullivan. Salary, $3,200.

Special Justices.— Willis W. Stover and Joseph E. Donovan. Compensation, $10.53 each.*

Clerk.— Mark E. Smith. Salary, $2,640. Appointed by the Governor.

Assistant Clerk.— James J. Mullen, Jr. Salary, $1,980.

Second Assistant Clerk.— Thomas F. Fitzpatrick. Salary, $1,584.

The Court sits for the transaction of *criminal* business every week day, except holidays, at 9 A.M.

For the return and entry of *civil* actions, except ejectment cases, every Saturday from 9 A.M. until 12 M.; ejectment cases, 9 A.M. until 10 A.M. on Saturdays.

For the trial of *civil* actions, except ejectment and poor debtor cases, every Thursday at 9 A.M.; ejectment cases, Mondays at 9 A.M.; poor debtor cases, Wednesdays at 9 A.M.

---

[1] Salary, $3,000; [2] Salary, $2,900; [3] Salary, $2,400.

* Per diem for actual service.

MUNICIPAL COURT, DORCHESTER DISTRICT.

Adams street, corner of Arcadia street.

[Jurisdiction comprises the territory bounded as follows, viz.: Beginning at the intersection of the private way known as Carleton street with the harbor line; thence by said Carleton street, Mt. Vernon and Boston streets, Columbia road and Quincy street, Blue Hill avenue, Harvard street, Oakland street, Randolph road, Burmah street, the boundary lines between Boston and Milton and Quincy, and the harbor line to the point of beginning.]

Justice.— Joseph R. Churchill. Salary, $4,300.

Special Justices.— Michael H. Sullivan and William F. Merritt. Compensation, $14.14 each.*

Clerk.— Alpheus Sanford. Salary, $3,225. Appointed by the Governor.

Assistant Clerk.— Frederick E. Simmons. Salary, $2,418.

The Court sits for the transaction of *criminal* business every week day at 9 A.M.

For *civil* business, Saturdays at 9.30 A.M., except from July 1 to September 15.

EAST BOSTON DISTRICT COURT.

Court House, corner of Meridian and Paris streets, East Boston.

[Jurisdiction, Wards 1 and 2, Boston, and Town of Winthrop.]

Justice.— Joseph H. Barnes. Salary, $3,600.

Special Justices.— Charles J. Brown and Joseph J. Murley. Compensation, $11.84 each.*

Clerk.— William C Maguire. Salary $2,700. Appointed by the Governor.

Assistant Clerk.— Henry P. Moltedo. Salary, $2,025.

Second Assistant Clerk.— Grace M. Dalton. Salary, $1,620.

The Court sits for the transaction of *criminal* business every week day, except legal holidays, commencing at 9 A.M.

For the return and entry of *civil* actions, every Saturday at 9 A.M. (See Stat. 1886, Chap. 15.)

MUNICIPAL COURT, ROXBURY DISTRICT.

Court House, Roxbury street.

[Jurisdiction comprises the territory bounded as follows, viz.: Beginning at the intersection of Massachusetts avenue with the Charles river; thence by said Massachusetts avenue, the Providence Division of the New York, New Haven & Hartford Railroad, Camden, Washington, East Lenox, Fellows, Northampton and Albany streets, Massachusetts avenue, the Roxbury canal, East Brookline street extended, the Midland Division of the New York, New Haven & Hartford Railroad, Willow court extended, Willow court, Boston street, Columbia road, Quincy street, Blue Hill avenue, Seaver street, Columbus avenue, Washington, Dimock, Amory, Centre and Perkins streets, that portion of Leverett park which was formerly Chestnut street, the boundary line between Boston and Brookline, Ashby street and the Charles river, to the point of beginning.]

Justice.— Albert F. Hayden. Salary, $4,800.

Special Justices.— Joseph N. Palmer and Timothy J. Ahern. Compensation, $15.79 each.*

---

* Per diem for actual service.

Clerk.— Maurice J. O'Connell. Salary, $3,600. Appointed by the Governor.

First Assistant Clerk.— Fred E. Cruff. Salary, $2,700.

Second Assistant Clerk.— Henry F. Ryder. Salary, $2,160.

The Court sits for the transaction of *criminal* business every week day, except legal holidays, commencing at 9 A.M.

For the return and entry of *civil* actions, every Saturday at 10 A.M.

For the trial of *civil* actions, every Tuesday at 9.30 A.M.

MUNICIPAL COURT, SOUTH BOSTON DISTRICT.

New Municipal Building, East Broadway.

[Jurisdiction comprises the territory bounded as follows, viz.: Beginning where the private way known as Carleton street intersects the water line in Boston harbor; thence by said Carleton street, Mt. Vernon street, Willow court, Willow court extended, the Midland Division of the New York, New Haven & Hartford Railroad, the shore line of the South Bay, Fort Point channel and Boston harbor, to the point of beginning.]

Justice.— Edward L. Logan. Salary, $3,500.

Special Justices.— Josiah S. Dean, William J. Day. Compensation, $11.51 each.*

Clerk.— Adrian B. Smith. Salary, $2,640. Appointed by the Governor.

Assistant Clerk.— Harry W. Park. Salary, $1,968.

The Court sits for the transaction of *criminal* business every week day, except legal holidays, commencing at 9 A.M.

For the return and entry of *civil* actions, every Saturday, from 9 A.M. until 12 M.

For the trial of *civil* actions, every Tuesday at 10 A.M.

MUNICIPAL COURT, WEST ROXBURY DISTRICT, INCL. HYDE PARK.

Seaverns avenue, Jamaica Plain.

[Jurisdiction comprises the territory bounded as follows, viz.: Beginning at the boundary line between Boston and Brookline at Leverett park, formerly known as Chestnut street; thence by said Leverett park, Perkins, Centre, Amory, Dimock and Washington streets, Columbus avenue, Seaver street, Blue Hill avenue, Harvard street, Oakland street, Randolph road, Burmah street and the boundary lines between Boston and Dedham, Needham, Newton and Brookline, to the point of beginning. The Hyde Park District is also included in this jurisdiction.]

Justice.— John Perrins. Salary, $3,700.

Special Justices.— J. Albert Brackett, William P. Meehan. Compensation, $12.17 each.*

Clerk.— Edward W. Brewer. Salary, $2,775. Appointed by the Governor.

The Court sits for the transaction of *criminal* business every week day, except legal holidays, commencing at 9 A.M.

For the return and entry of *civil* business, except ejectment, every Saturday, 9 A.M. until 12 M.; ejectment before 10 A.M. Saturdays.

For the trial of *civil* actions, every Wednesday at 10 A.M.

---

* Per diem for actual service.

BOSTON JUVENILE COURT.

Room 127, Court House.

[Chap. 334, Acts of 1903; Chap. 489, Acts of 1906.]

Justice.— Frederick P. Cabot. Salary, $4,000.

Special Justices.— Frank Leveroni, Philip Rubenstein. Compensation, $13.16 each.*

Clerk.— Charles W. M. Williams. Salary, $3,000.

Chapter 489 of the Acts of 1906, establishing a court to be known as the Boston Juvenile Court for the "Care, Custody and Discipline of Juvenile Offenders," provides for the transfer to said court of the jurisdictions, authority and powers hitherto vested in the Municipal Courts of Boston, under Chapter 334 of the Acts of 1903. The act took effect September 1, 1906.

The Justice, Special Justices and Clerk of this Court are appointed by the Governor. The Justice of the court is empowered to appoint two probation officers, and so many assistant probation officers as he may deem necessary.

PROBATION OFFICERS.

[Stat. 1891, Chap. 356; Stat. 1892, Chaps. 242, 276; Stat. 1897, Chap. 266; Stat. 1910, Chap. 332; Stat. 1913, Chap. 612; Stat. 1914, Chap. 491; Gen Stat. 1917, Chap. 135.]

These officers are appointed by the judges of the respective criminal courts to ascertain all facts relating to the offenders brought before the courts. In the performance of their official duties they have all the powers of police officers.

BOSTON MUNICIPAL COURT.

Chief Probation Officer.— Albert J. Sargent. Salary, $4,000.

Medical Director.— Eduardo Santoz, M. D. Salary, $3,250.

Assistant Medical Director.— Christina M. Leonard, M. D. Salary, $1,000.

Assistant Probation Officers.— Francis A. Dudley. Salary, $2,620. Albert J. Fowles, Joseph A. McManus, Francis A. McCarthy, James F. Wilkinson, Frank E. Hawkes, James H. Knight, Eugene J. Callanan, Edward F. Coughlin, Arthur A. Wordell, Frank L. Warren, Robert E. McGuire, William J. Joyce, William A. Maloney, Edward J. Bromberg. Salary, $2,400 each. Also the following women: Mary L. Brinn, Salary, $2,170. Elizabeth A. Lee, Margaret H. Markham, Alfretta P. McClure, Theresa C. Dowling, Ethel Wood, Annie M. Kennedy, Alice D. Keating, Eleanor F. Holland, Bessie G. Kaufman. Salary of each, $1,950.

JUVENILE COURT.— John B. O'Hare,[2] Walter C. Bell,[3] Thomas F. Teehan,[5] May A. Burke,[7].

BRANCH MUNICIPAL COURTS AND EAST BOSTON DISTRICT COURT.

Brighton.— Edward J. Drummond.[6] *Charlestown.*— James D. Coady,[1] Mrs. Ellena M. Foley,[4] William E. Carney,[4] (for children). *Dorchester.*—

* Per diem for actual service.

[1] Salary, $2,600; [2] Salary, $2,200; [3] Salary, $1,980; [4] Salary, $1,950; [5] Salary, $1,800; [6] Salary, $1,740; [7] Salary, $1,500.

Reginald H. Mair.[7] *East Boston.*— Dennis J. Kelleher,[7] Frederick L. O'Brien.[12] *Roxbury.*— Joseph H. Keen,[4] Ulysses G. Varney,[6] Edward A. Fallon,[6] (for children), Matthew M. Leary,[8] Mrs. Celia S. Lappen,[10] Mrs. Alice B. Dillaby.[13] *South Boston.*— Clayton H. Parmelee,[7] Ellen McGurty,[12] James F. Gleason.[14] *West Roxbury.*— Frank B. Skelton,[11] Thomas H. Staples,[12] (for children).

SUPERIOR COURT.

Chief Probation Officer.— Allison G. Catheron. Salary, $4,000.

Charles M. Warren,[1] James F. Wise,[2] John J. Barter,[3] D. Joseph Linehan,[3] Arthur R. Towle,[3] Alice M. Power,[5] Kate M. Reilly,[8] Frances McCormick.[8]

PENAL INSTITUTIONS DEPARTMENT.

Office, 811 City Hall Annex, eighth floor.

[Stat. 1857, Chap. 35; Stat. 1889, Chap. 245; Stat. 1895, Chap. 449; §§ 14–16; Stat. 1897, Chap. 395, § 5; Rev. Ord. 1898, Chap. 30, C. C., Title IV., Chap. 26; Stat. 1910, Chap. 307; Stat. 1911, Chap. 673; Rev. Ord. 1914, Chap. 25; Spec. Stat. 1915, Chap. 116.]

THOMAS C. O'BRIEN, *Commissioner.* Term ends in 1922. Salary, $5,000.
HENRY A. HIGGINS, *Assistant Commissioner and Master of House of Correction.* Salary, $2,500.

From 1857 to 1885 the public institutions were in charge of a Board of Directors, twelve in number; from 1885 to 1889, in charge of a board consisting of nine members; from 1889 to 1895, in charge of the Board of Commissioners of Public Institutions, three in number. By Chapter 449 of the Acts of 1895, the institutions were placed under the charge of one commissioner, known as the Institutions Commissioner. By Chapters 395 and 451 of the Acts of 1897, the control of the institutions was divided; the Penal Institutions Commissioner to have the care of the Penal Institutions Department and separate Boards of Trustees being appointed for the Children's Institutions, the Pauper Institutions and the Insane Hospital. In 1908 the name of the Pauper Institutions Department was changed to the Infirmary Department, and the State took over the Insane Hospital.

The Penal Institutions Department is under the control of a single commissioner, who has charge of the House of Correction at Deer Island. He purchases all supplies required for that institution, and has charge of the steamer "Monitor," which is used to transport passengers and freight to Deer, Long and Rainsford Islands. The total number of prisoners

---

[1] Salary, $3,000; [2] Salary, $2,750; [3] Salary, $2,650; [4] Salary, $2,620; [5] Salary, $2,550; [6] Salary, $2,400; [7] Salary, $2,200; [8] Salary, $2,180; [9] Salary, $1,980; [10] Salary, $1,970; [11] Salary, $1,870; [12] Salary, $1,650; [13] Salary, $1,500; [14] Salary, $1,320.

confined in the House of Correction in 1919 was 1,804, or 1,563 males and 241 females. The said total was 1,244 less than in 1918.

JUSTICES OF THE PEACE.

DESIGNATED TO SOLEMNIZE MARRIAGES.

[R. L., Chap. 151, § 31; Stat. 1899, Chap. 387.]

By the above-stated Statute of 1899, the Governor has power to designate persons as Justices of the Peace who may solemnize marriages in Massachusetts. The following-named persons have been designated to act as such in the City of Boston and, according to the records of the Secretary of the Commonwealth, their commissions expire on the dates stated:

Name and Residence (or Office).	Commission Expires.
Anderson, J. Alfred, 209 Washington street	Dec. 20, 1923.
Andrews, John E., 2343 Washington street	Jan. 16, 1925.
Arzillo, Carlo F., 151 Richmond street	Feb. 11, 1927.
Ballou, Henry A., 14 Park square	Dec. 18, 1925.
Barker, Leroy S., 38 Norfolk street, Dorchester	Jan. 30, 1925.
Barrett, Alonzo H., 36 Hancock street	Nov. 11, 1921.
Binns, Walter H., 1043 Tremont street, Roxbury	Feb. 19, 1926.
Braxton, Walter, 217 West Canton street	Aug. 3, 1923.
Broadbent, Joel, 35 Waltham street	Dec. 18, 1925.
Brody, Marcus L., 33 Ridgewood street, Dorchester	Dec. 23, 1921.
Burns, James A., 1088 Saratoga street, East Boston	Jan. 9, 1926.
Cahalan, Joseph A., 18A Moultrie street, Dorchester	May 17, 1923.
Campbell, John A., 55 Monmouth street, East Boston	Aug. 6, 1921.
Canavan, William J., 65 North Margin street	March 18, 1922.
Card, Horatio S., 676 Tremont street	Sept. 16, 1921.
Caverly, Harold, 18 Tremont street	Dec. 8, 1922.
Clifford, Andrew B., 60 Bartlett street, Roxbury	May 3, 1923.
Connolly, Thomas G., 40 Court street	Nov. 24, 1922.
Corey, Albert, 44 Cortes street	Aug. 6, 1926.
Corner, William, 14 Elm Hill park, Roxbury	Oct. 14, 1921.
Crane, Frank B., 516 Talbot avenue, Dorchester	May 28, 1920.
Douglas, George A., 6 Beacon street	June 18, 1926.

Name and Residence (or Office).	Commission Expires.
Draffone, Peter, 884 Harrison avenue	June 19, 1925.
Elliot, Oliver C., 17 Davis street	May 16, 1924.
Emerson, Freeman O., 407 Huntington avenue	Oct. 1, 1920.
Farmer, Harry W., 52 Waltham street	March 22, 1923.
Fernandez, William L., 21 Algonquin street, Dorchester	Nov. 11, 1921.
Forte, Achille, 224 Hanover street	June 4. 1926.
Fraser, James, 4 Dale street, Roxbury	Oct. 17, 1924.
Frederickson, Peter A., 1 Sterling street, Roxbury	Nov. 21, 1924.
Friedstein, Jacob, 388 Harrison avenue	Dec. 31, 1920.
Fuller, Joseph R., 64 Mascot street, Dorchester	Dec. 17, 1920.
Gallo, Antonio, 17 Hosmer street, Mattapan	March 10, 1922.
Gifford, Adam, Salvation Army, 8 East Brookline street	July 6, 1922.
Gilmartin, Edward P., 71 Clarkson street, Dorchester	Aug. 16, 1923.
Gornstein, Isidore J., 624 Warren street, Roxbury	Oct. 4, 1923.
Grimes, Robert A., 784 East Broadway, South Boston	July 29, 1921
Harvey, Samuel B., 26 Concord square,	June 19, 1925.
Hawes, John T., 114 St. Botolph street	April 7, 1927.
Hill, Johnson W., 313 Columbus avenue	Dec. 24, 1925.
Hirsh, William, 294 Washington street	Nov. 13, 1925.
Hoffman, Frank N., 1841 Columbus avenue, Roxbury	Feb. 13, 1925.
Hourin, Christopher D. A., 1577 Columbus avenue, Roxbury	July 16, 1926.
Kaufman, Charles, 208 Harold street, Roxbury	March 22, 1923.
Keegan, Stephen F., 29 Queensberry street	June 10, 1921.
King, Thomas H., 81 Roxbury street	Nov. 11, 1921.
Langone, Michael A., 100 Endicott street	June 3, 1921.
Latrobe, James F., 593 Tremont street	Sept. 20, 1923.
Lavers, Aubrey B., 580 Tremont street	May 7, 1926.
Levine, Bernard I., 8 Beacon street, Room 33	Feb. 14, 1924.
Litcofsky, Jacob, 16 Oswego street	Sept. 9, 1923.
Longarini, Antonio, 60 Devonshire street	Nov. 10, 1922.
Mackie, Charles H., 831½ East Second street, South Boston	April 14, 1927.
Maffei, Salvatore, 647 Saratoga street, East Boston	June 13, 1924.
Manks, Herbert M., 95 King street, Dorchester	Feb. 23, 1923.
Manookian, Karekin E., 233 Tremont street	Nov. 22, 1923.
Mascari Edward, 4 Chambers-street court	Jan. 22, 1926.

Name and Residence (or Office).	Commission Expires.
MacLellan, George P., 288 Roxbury street, Roxbury	March 29, 1923.
McCance, Alexander, 1328 Washington street	Feb. 21, 1924.
McLeish, Robert M., 394 K street, South Boston	March 10, 1927
Moore, Charles H., 30 Myrtle street	April 21, 1927.
Murphy, Francis P., 63 Emerald street	June 18, 1926.
Newman, Max H., 24 Davis street	March 7, 1924.
Nicholson, Alexander, 107 Sterling street, Roxbury	July 6, 1922.
Noyes, John H. L., 8 St. Andrew road, East Boston	Nov. 3, 1922.
Nutting, George H., 119 Aldrich street, Roslindale	July 10, 1925.
Palladino, Hector, 18 Ashley street, East Boston	Nov. 3, 1922.
Patrick, Thomas W., 129 Centre street, Roxbury	Nov. 11, 1921.
Pelletier, John B., 137 West Concord street	March 3, 1922
Pennini, Lewis, 255 Broadway	Oct. 1, 1926.
Peters, Matthew J., 779 East Sixth street, South Boston	Aug. 23, 1924.
Pope, James W., 64 Pemberton square	May 29, 1924.
Powell, Benjamin F., 39 Court street,	Feb. 13, 1925.
Propper, Albert H., 40 Court street	April 1, 1921.
Ragozzino, Arthur, 294 Hanover street	Jan. 21, 1921.
Reimer, Arthur E., 20 Granada avenue, Roslindale	March 3, 1927.
Robinson, Nathaniel G., 21 Mt. Pleasant avenue, Roxbury	Feb. 6, 1925.
Robinson, Robert, 43 Tremont street	Sept. 12, 1924.
Romano, Saverio R., 220 Hanover street	Jan. 20, 1922.
Rose, John W., 32 Woodville street, Roxbury	Jan. 3, 1924.
Rosenband, Adolph, 15 Lyman street	Oct. 14, 1921.
Rowley, Clarence W., 294 Washington street	Sept. 3, 1920.
Russo, Jerome J., 20 Pemberton square, Room 208	Sept. 12, 1924.
Sahlitz, Rudolf, 2 Romar terrace, Roxbury	May 5, 1922.
Saklad, Joshua B., 40 Charlotte street, Dorchester	Jan. 20, 1922.
Sarno, Almerindo, 43 Tremont street	Nov. 12, 1920.
Schaub, Harry M., 13 Chambers street	Dec. 11, 1925.
Schriftgiesser, Emil S., 21 Forest Hills street, Jamaica Plain	July 23, 1926.
Shenberg, Hyman, 27 Greenock street, Dorchester	April 17, 1925.
Sheppard, Joseph, Salvation Army, 8 East Brookline street	Jan. 28, 1921.
Sherman, John W., 40 Pemberton square	June 7, 1923.
Silton, Morris I., 97 Devon street, Roxbury	Nov. 19, 1920.

Name and Residence (or Office).	Commission Expires.
Silvano, Filippo, 69 Chelsea street, East Boston	Oct. 13, 1922.
Small, Henry J. D., 14 Windermere road, Dorchester	Sept. 18, 1925.
Spitz, Henry B., 48 Summer street	Dec. 23, 1921.
Tay, Herman S., 20 Pemberton square	April 5, 1922.
Thompson, Howard K., 589 Beacon street	Oct. 19, 1923.
Van Dam, Henry, 79 Devon street, Roxbury	Nov. 6, 1925.
Vasil, Roman J., 11 Granada avenue, Roslindale	Oct. 20, 1922.
Walker, Albert H., 1301 Washington street	July 9, 1920.
Whidden, Edward E., 54 Bailey street, Dorchester	Nov. 12, 1920.
Witkin, Samuel J., 47 Joy street	Nov. 26, 1920.
Wright, Curtis J., 39 Court street	March 6, 1925.
Yennaco, Frank, 72 Lexington street, East Boston	Sept. 18, 1925.
Zottoli, Frank M., 3 Tremont row	Sept. 17, 1920.

LICENSING BOARD.

Office, 1 Beacon Street, Eighth Floor.

[Stat. 1906, Chaps. 291, 395; Stat. 1907, Chap. 214; Stat. 1909, Chaps. 387, 423; C. C. Chap. 55; Stat. 1910, Chaps. 383 and 476; Stat. 1911, Chap. 83; Stat. 1913, Chaps. 451, 715; Spec. Stat. 1915, Chap. 313; Spec. Stat. 1917, Chap. 145.]

OFFICIALS.

Fletcher Ranney, *Chairman.*
Louis Epple, *Secretary.* Salary, $3,000.

THE BOARD.

Josiah S. Dean. Term ends in 1924. Salary, $3,500.
David T. Montague. Term ends in 1922. Salary, $3,500.
Fletcher Ranney. Term ends in 1920. Salary, $4,000.

The Licensing Board for the City of Boston was established by Chapter 291 of the Acts of 1906. It consists of three members, appointed by the Governor, with the advice and consent of the Council. The members must be citizens of Boston who have resided in the City for at least two years preceding the date of their appointment. The two principal political parties must be represented and the term of the members is fixed at six years; after the first appointments, one member retiring every two years. The Board was created to exercise all the powers and perform all the duties conferred or imposed upon the Board of Police of the City of Boston by Sections 10 to 90 (both inclusive) of Chapter 100

of the Revised Laws and Amendments thereof, relative to intoxicating liquors; and by Chapter 102 of the Revised Laws and Amendments thereof, relative to innholders and common victuallers. Chapter 423, Acts of 1909, relates to licensing the sale of ice cream, fruit, soda water and confectionery on Sunday.

The Board also exercises all the powers and performs all the duties previously conferred or imposed by law on the Board of Police relative to the licensing of picnic groves, skating rinks, intelligence offices, billiard tables and bowling alleys.

FRANKLIN FOUNDATION.

[Stat. 1905, Chap. 488; Stat. 1908, Chap. 569; C. C., Chap. 48, § 5.]

MEMBERS OF THE CORPORATION AND MANAGERS OF THE FRANKLIN FUND.

NATHAN MATTHEWS, *President.*
——— ———, *Vice President.*
GEORGE F. SWAIN, *Secretary.*
JAMES J. STORROW, *Treasurer.*

MANAGERS.*

ANDREW J. PETERS, Mayor of Boston, *ex officio.*
REV. C. E. PARK, Pastor of First Church in Boston, *ex officio.*
REV. WILLIAM H. DEWART, *ex officio.*
REV. KENNETH M. MUNRO, *ex officio.*

—— ——, NATHAN MATTHEWS, —— ——, CHARLES H. TAYLOR, JOHN A. SULLIVAN, GEORGE F. SWAIN, HENRY ABRAHAMS, JAMES J. STORROW, Appointed by the Supreme Judicial Court.

FRANKLIN UNION, corner Appleton and Berkeley streets.
WALTER B. RUSSELL, *Director.*

The Franklin Foundation is incorporated under Chapter 569 of the Acts of 1908, and has sole charge of the Franklin Union, as well as the management of the Franklin Fund.

The Franklin Fund is the proceeds of a bequest of one thousand pounds to "the Inhabitants of the Town of Boston in Massachusetts" made by Benjamin Franklin, in a codicil to his will dated June 23, 1789. The codicil provided that the fund "if accepted by the inhabitants of the Town of Boston" be managed "under the direction of the Selectmen, united with the Minister of the oldest Episcopalian, Congregational, and Presbyterian Churches in that Town," who were to make loans on certain conditions to "young married artificers under the age of twenty-five years."

* The Managers serve without compensation.

Dr. Franklin, who died April 17, 1790, calculated that, in one hundred years, the thousand pounds would grow to £131,000, "of which," he says, "I would have the managers then lay out at their discretion £100,000 in Public Works which may be judged of most general utility to the Inhabitants. The remaining £31,000, I would have continued to be let out on interest for another hundred years. At the end of this second term, if no unfortunate accident has prevented the operation, the sum will be £4,061,000, of which I leave £1,061,000 to the Town of Boston, and £3,000,000 to the disposition of the Government of the State, not presuming to carry my views farther." The Town accepted the donation at a Town Meeting held June 1, 1790.

A futile suit brought by the Franklin heirs in 1891 prevented the division of the fund at the expiration of one hundred years; but on January 17, 1894, by direction of the three ministers and the Board of Aldermen of the City, which board claimed to be the successors of the "Selectmen," $329,300.48 ($\frac{100}{131}$ of the fund) was paid to the City Treasurer, for "the purchase of land and the erection thereon of the Franklin Trades School and for the equipment of the same." Owing to a series of complications the money remained in the custody of the Treasurer. Mayor Collins, in 1902, caused a petition of the City to be filed in the Supreme Court, praying for instructions as to the authority of the persons then acting as Managers of the fund. The Court rendered an opinion November 25, 1903 (184 Mass. 373, page 43), to the effect that the three ministers were Managers of the fund under Franklin's will, but that the Aldermen did not succeed the "Selectmen" as Managers and had no powers with reference to it. The Court, under its general power to care for public charitable funds, appointed, on March 16, 1904, a Board of Managers to take the place of the "Selectmen," and provided in the decree of the Court that the Mayor of Boston should be one, *ex officio*. On October 20, 1904, the City Treasurer, *ex officio*, was appointed by the Board of Managers as treasurer of the fund.

On December 2, 1905, the City Treasurer received from Mr. Andrew Carnegie $408,396.48, said sum being equal to the amount of the Franklin Fund in August, 1904, which Mr. Carnegie agreed to duplicate. Only the annual income from this fund is used.

On January 31, 1907, the amount of the "accumulated" fund available for expenditure by the Managers was $438,741.89, and in that year the Franklin Union Building was erected at the corner of Appleton and Berkeley streets. It was opened for the use of the Franklin Trades School, or Franklin Union as it is now called, in September, 1908. This is maintained partly by the nominal registration fees, by rentals, and by the income (about $22,500 yearly) from the above mentioned Franklin Fund (*i. e.*, the Andrew Carnegie Donation), which amounted to $460,478 on January 31, 1920. The building contains 24 classrooms and 6 draughting rooms, where about 1,600 students receive instruction, the fees ranging from $4 to $15, according to length of course. There is also a technical and scientific library, and a large hall with a seating capacity of 1,000

for lectures, concerts, discussions and similar purposes. The building with equipment cost $402,718. The site was purchased in 1906 for $100,000.

The Franklin Accumulating Fund, which will become available in 1991, amounted, on January 31, 1920, to $292,439.

MEDICAL EXAMINERS FOR SUFFOLK COUNTY.

[R. L., Chap. 24; Stat. 1908, Chap. 424; Stat. 1909, Chap. 273; Stat. 1911, Chaps. 252, 274; Stat. 1912, Chaps. 466, 631; Gen. Stat. 1916, Chap. 114; Gen. Stat. 1919, Chap. 216.]

The County is divided into two medical districts, Northern and Southern, by a line beginning at the junction of the Brookline line with Huntington avenue; thence through Huntington avenue and Fencourt; thence through middle of Fens, through Boylston, Berkeley and Providence streets, Park square, Boylston and Essex streets, Atlantic avenue and Summer street to Fort Point Channel; thence through said channel, Dover street, Dorchester avenue, Dorchester street, East Fourth and G streets to the harbor. [See Proceedings of City Council, June 3, 1911.]

Medical Examiners.— Northern District, George B. Magrath, M.D., 274 Boylston street. Term ends in 1921. Southern District, Timothy Leary, M.D., City Hospital, 818 Harrison avenue. Term ends in 1924. Salary of each, $5,000.

Associate Medical Examiners.— William H. Watters, M.D., 80 East Concord street. Term ends in 1924. Oscar Richardson, M.D., 485 Beacon street. Term ends in 1920. Salary of each, $833.

All are appointed by the Governor for a term of seven years.

The two mortuaries maintained by the County, in accordance with Acts of 1911, Chapter 252, are in charge of the Medical Examiners. Location of Northern District Mortuary, 18 North Grove street; Southern District, on City Hospital grounds.

OFFICERS PAID BY FEES.

Term May 1, 1920, to May 1, 1921.

Appointed annually by Mayor, subject to confirmation by the City Council, for one year beginning with the first day of May.

(Alphabetical Lists.)

Beef, Weighers of.—[R. L., Chap. 57, §§ 1, 2.] Forrest O. Batchelder, Lawrence A. Bragan, Joseph O. Briggs, Thomas J. Callaghan, James P. Conroy, Francis J. Durkee, Clarence O. Dustin, Lorenzo T. Farnum, Frank H. Feitel, John J. Fitzgerald, Daniel T. Flynn, Patrick P. Ford, Harold D. Goodenough, Thomas H. Gordon, Charles Warren Hapgood, Timothy F. Harrington, Frank E. Hawkins, Joseph M. Heffernan, Benjamin F. Hooten, G. C. Howe, Laforest H. Johnson, John W. Kelley,

John E. Keogh, E. K. Keyes, Fred Kitson, Thomas C. Lamb, Denis Lowney, Edward J. McCarthy, William F. Mahoney, Sr., Paul M. Martin, Forrest O. Mitchell, Christian Moore, Arthur C. Morrison, John F. Nelson, Harold D. Page, Leslie A. Pike, William A. Podolski, Burton T. Poole, James F. Richard, George Roach, William Seeley, James E. Shea, John J. Sheehan, Charles S. Siebert, John C. Sullivan, Timothy J. Sullivan, Alfred A. Waldron, Michael Wall, Henry H. Walters, George W. Whitney, Allan Wright, Benjamin W. Wright.

Boilers and Heavy Machinery, Weighers of.—[R. L., Chap. 62, § 42.] Forrest O. Batchelder, Anton S. Beckert, Lawrence A. Bragan, Joseph O. Briggs, Thomas J. Callaghan, Francis M. Campbell, Michael Collins, Andrew W. Crowther, James T. Donahue, Lorenzo T. Farnum, Frank H. Feitel, Solomon Fine, Daniel T. Flynn, Richard Gill, F. H. Harding, Frank E. Hawkins, H. M. Hayden, Joseph M. Heffernan, Charles F. Hersey, Benjamin F. Hooten, George W. Keith, John W. Kelley, John F. Kelly, Fred Kitson, Thomas C. Lamb, Thomas F. Leahy, Walter M. Lowe, Denis Lowney, Daniel W. McCarthy, Edward J. McCarthy, James E. McGonagle, Jr., William F. Mahoney, Sr., Forrest O. Mitchell, Christian Moore, John F. Nelson, D. Frank O'Connor, Harold D. Page, William A. Podolski, William Seeley, James E. Shea, John C. Sullivan, Timothy J. Sullivan, Alfred A. Waldron, Michael Wall, Henry H. Walters, Allan Wright.

Coal, Weighers of.—[R. L., Chap. 57, §§ 83–93; amended by Stat. 1902, Chap. 453; Stat. 1907, Chap. 228; Stat. 1908, Chaps. 205 and 304.] Morton Alden, J. Frank Aldrich, William C. Anderson, Richard J. Austin, Edward J. Bacon, William G. Bail, Albert W. Bailey, Chester A. Bailey, John A. Balam, Arthur F. Barry, Arthur P. Barter, Forrest O. Batchelder, Louise M. Bausch, Anton S. Beckert, Charles E. Berry, Max Berzon, Eugene Bigelow, Claude W. Birkenshaw, Fannie Bowman, Charles W. Boynton, Lawrence A. Bragan, Andrew S. Brewer, Joseph O. Briggs, James J. Brock, Patrick Broderick, Walter C. Burns, Thomas J. Callaghan, Gertrude Callahan, Francis M. Campbell, William A. Campbell, John F. Carroll, John A. Caulfield, Walter H. Chick, Fred M. Churchill, Isaac E. Clark, Sarah L. Cleary, Frederick E. Cleaves, Carleton M. Cobb, Paul G. Coblenzer, Willis H. Cole, Michael Collins, Michael H. Condon, Walter Conley, Joseph F Connellon, John Connors, Eliot E. Copeland, John A. Cousens, Patrick Coyle, Franklin L. Cronin, Arnold B. Crosby, Fred M. Crosby, Frederick A. Crothers, Daniel J. Crowley, John J. Crowley, Patrick Crowley, Andrew W. Crowther, Arthur B. Cudworth, I. W. H. Curtis, Edward L. Cutter, Walter H. Cutter, Percy L. Dame, James B. Dana, Max A. Daniel, Frank M. Darling, Otto A. Datoro, Edward Davidson, Oscar W. Devery, Dennis J. Devine, Raymond C. Dinsmore, William W. Doe, Daniel F. Doherty, Gerald M. Doherty, John E. Doherty, J. Edward Donegan, Florence Donovan, James Donovan, James L. Donovan,

John F. Donovan, Fred A. Downey, Stephen R. Doyle, Thomas A. Drew, George W. Dryden, H. T. Duffill, James H. Duffy, Thomas J. Duggan, Michael Dullea, John Dunlevy, Grant Dunn, Patrick R. Dunn, Andrew H. Dwelley, Thomas Earls, Frank H. Eastman, Mark R. Eisenhauer, Donald M. Eldridge, George F. Enos, Herbert V. Evans, John L. Evans, Lorenzo T. Farnum, M. J. Farrar, Peter M. Farrell, Richard J. Fay, Frank H. Feitel, D. J. Ferguson, Solomon Fine, Arthur L. Fish, Maurice G. Flahive, Daniel T. Flynn, James T. Forgie, Henry A. Frost, William P. Frost, Arthur J. Gallagher, John Galloway, Benjamin A. Gardner, Fred R. Gardner, William P. Gates, Francis Geller, William H. Gleason, Ernest C. Good, Katherine M. Gordon, Thomas H. Gordon, Henry L. Gormley, Peter Grady, Albert W. Grant, Herbert C. Gray, Leforest Gray, Thomas J. Greene, Charles A. Hamann, Lewis F. Hanblen, E. S. Hamlin, Thomas Hanley, Daniel M. Hannafin, F. H. Harding, Charles A. Hardy, Nelson W. Hart, Charles B. Harris, Frank E. Hawkins, H. M. Hayden, Joseph M. Heffernan, Richard Hein, Walter Henderson, George W. Herrick, Lewellyn S. Herrick, Annie L. Hickson, Sidney C. Higgins, Arthur W. Hill, Roger S. Hodges, Benjamin F. Hooten, Fletcher Houghton, Thomas F. Houlihan, Edwin E. Houston, Thomas E. Hughes, John W. Hunter, Willis C. Hurd, Joseph A. Huskins, Herbert E. Irving, Lemuel T. James, Charles E. Jameson, Ralph A. Johnson, Reginald L. Johnson, Charles W. Jones, Martin J. Kearns, Emily R. Keating, William W. Kee, Bradford J. Keith, George W. Keith, Michael M. Keleher, James J. Kelliher, John W. Kelley, Thomas F. Kelly, James F. Kenney, John E. Keogh, Patrick F. Kerrigan, Leslie Kierstead, John F. Kiley, Joseph A. Kirchgasser, Arthur J. Kirley, Mary B. Kirley, William T. Kirley, Fred Kitson, Max Kline, James P. Knight, Edward A. Ladd, Thomas C. Lamb, John J. Lavin, Charles T. M. Law, T. S. Lawrence, William A. Leahy, Pauline Levine, Robert Levine, George E. Lewis, Brooks M. Lincoln, Denis Lowney, Samuel Lunin, Catherine H. Lynch, Pearl B. Lyon, Cornelius Mahoney, John F. Mahoney, John J. Mahoney, William F. Mahoney, Sr., Arthur N. Mansfield, John E. Mansfield, Lillian M. Manton, Richard Marcy, Pauline Marks, George W. Marquand, Wesley J. Marr, Daniel W. McCarthy, Edward D. McCarthy, Eugene McCarthy, Frank E. McCarthy, Jeremiah L. McCarthy, Bessie McCugh, Joseph F. McDonald, George V. McDougald, James E. McGonagle, Jr., Charles McGovern, Edward J. McGovern, H. F. McGuire, William T. McKeon, Michael F. McLaughlin, James McMullen, William C. Miller, F. Eugene Milner, Forrest O. Mitchell, Richard J. Mitchell, Daniel F. Monahan, Christian Moore, Richard J. Moore, Maynard F. Moseley, James Moynihan, George S. Mullin, Thomas J. Mullin, Michael R. Murphy, Henry T. Naughton, Dennis F. Navin, John F. Nelson, James W. Nelson, Henry P. Nickerson, Edward W. Noel, Simon J. O'Connell, D. Frank O'Connor, David J. O'Connor, Martin T. O'Connor, Thomas P. O'Connor, J. C. O'Donnell, John

O'Neil, Walter P. Overlan, Frank R. Oxley, Charlotte R. Packard, Harold D. Page, Minnie Parad, Henry B. Parks, Lovell O. Perkins, George Perlot, Joseph Perlmutter, Ross A. Perry, Herbert W. Pike, Edward E. Piper, Herbert W. Plimpton, William A. Podolski, James T. Pond, Horace L. Porter, Hazel M. Prosser, Robert C. Putnam, Abraham H. Radlo, Windsor W. Ray nond, Charles T. Reardon, Jr., James J. Renaghan, Frank B. Reynolds, James H. Reynolds, Lovering Reynolds, Ellsworth G. Robbins, Edward Rodger, Ralph W. Rogers, Max Ruback, J. Leo Ruchione, Isaac Sacks, Henry T. Sawyer, John T. Scully, Ralph H. Seabury, William Seeley, Walter S. Segal, George L. Sharkey, Herbert Shattuck, James E. Shea, Eugene Sheridan, J. Irving Shultz, Edward A. Smith, C. B. Soule, Wilbur C. Spratt, Julius Stepat, Michael J. Stone, Kenneth B. Stover, George B. Sullivan, Jeremiah Sullivan, John C. Sullivan, Timothy J. Sullivan, Joseph Talalaewsky, S. Tamkin, Henry H. Tay, James R. Taylor, Frederick W. Thielscher, George P. Thomas, C. R. Thompson, Frank V. Thompson, Thomas Thornton, James T. Tighe, Joseph A. Tighe, Francis J. Tobin, John H. Tracy, Frank E. Trow, John E. Trull, Emilio Vespers, Alfred A. Waldron, Fred B. Walker, Michael Wall, Henry H. Walters, Albert E. Warren, George E. Wellington, Emory T. White, B. F. C. Whitehouse, John A. Whittemore, John A. Whittemore, Jr., Theodore P. Whittemore, James H. Winn, William C. Winsor, C. W. Hobart Wood, Frederick P. Wood, Joseph A. Woodrough, Allan Wright, Loren A. Zwick.

Constables.— [Stat. 1802, Chap. 7, § 1; R. L., Chap. 25, §§ 87–94, Chap. 26, § 14.] The following give bond in $3,000, and are therefore authorized to serve civil process: Charles W. Amoss, John E. Andrews, William F. Bagley, Joseph K. Barnes, Henry A. Barry, Joseph H. Bay, David Belson, Samuel L. Bernard, Thomas F. Brett, George W. Brooker, John J. Cadigan, Sherman H. Calderwood, Thomas Cannizzaro, James Arthur Canton, William A. Carey, Daniel B. Carmody, Thomas C. Carr, Daniel J. Carroll, Edward C. Carroll, William F. Cassidy, Waldo H. Chandler, William K. Coburn, William P. Colpoys, Philip S. Corbett, William S. Cosgrove, Thomas F. Costello, Daniel L. Cronin, Joseph P. Cutter, Edward J. Dever, Saverio Di Donato, Giuseppe Di Marco, Patrick M. Donahoe, John J. Donovan, James Doyle, George G. Drew, Dennis J. Driscoll, Frank R. Farrell, Thomas Fee, Levi P. Fernald, Orpha A. Ford, Achille Forte, John H. French, Harris Friedberg, Paul R. Gast, George L. Gilbert, James W. Gilmore, Maurice J. Glick, Samuel Goldkrand, Edmund C. Grady, Sears H. Grant, George W. Green, William C. Gregory, Herbert H. Guppy, Joseph Guttentag, Charles F. Hale, John T. Hawes, Thomas F. Holden, Edward L. Hopkins, John P. Hurley, Walter Isidor, Charles H. Jackson, Christopher Kells, John H. Kilduff, William H. Kelly, Clarence H. Knowlton, Joseph H Knox, John J. Levy, Joseph A. Logan, Antonio Longarini, Kenneth C. Macdonald, Jr., Salvatore Maffei, James G. McCann, William McCarthy, Thomas E. McKenna, Phillip L. McMahon, Charles Mastrangelo,

Edward R. Millen, Edson T. Miner, Bernard M. Mullen, William H, Murphy, Joseph L. Murray, Arthur W. Nickerson, Thomas O'Leary, William I. Paine, Charles B. Palmer, Alphonse Palumbo, John J. Pendoley, John S. H. Petit, Philip S. Phillips, Benjamin F. Powell, Aldred W. Readmon, Robert Reid, Davis Reinherz, Edward P. Rice, St. Clare H. Richardson, Raphael Rosnosky, Abraham J. Shon, Henry J. D. Small, Roscoe A. Smith, Louis H. Stewart, John H. Stratton, Michael J. Sullivan, Thomas Sullivan, Emil A. Thielsch, Jeremiah A. Twomey, Harry Van Dam, Roman J. Vasil, John J. Walsh, Harry A. Webber, John F. Welch, Martin Welch, Frank I. Whiting, James H. Wilson, Frank Yennaco, John Young, Jr., Maurice Zeeman.

Constables Connected with Official Positions, and to Serve Without Bonds.— Bernard J. Brennan, Cornelius J. Bresnahan, William W. K. Campbell, J. Paul Canty, John M. Casey (of the Mayor's office), John B. Cassidy, Lloyd H. Chase, John F. Coffey, Michael F. Curley, James T. Curran, William J. Donigan, Timothy F. Dugan, James F. English, Thomas Farrell, John C. Fitzgerald, James Graham, Joseph W. Hobbs, William A. Kelley, James P. Kelly, Lawrence J. Kelly, Edward J. Leary, Edward J. McBarron, Edward A. McGrath, John McLoughlin, James E. Norton, James O'Connor, John A. O'Hearn, Thomas J. O'Keefe, Timothy F. Regan, Charles H. Reinhart, Frank B. Skelton, Thomas H. Staples, Max Stone, John J. Sullivan, John P. Sullivan.

Constables Connected with Health Department.— (1) Sanitary Inspectors: Francis A. Berrigan, William F. Blood, Francis J. Boylan, William F. Brogie, Edward A. Campana, James A. Carr, George W. Comerford, Peter J. Connor, George Costanza, James F. Curran, Paul C. Disario, John S. Donahue, Thomas J. Donnellon, Henry M. Emmons, Thomas O. English, Daniel J. Flanagan, Joseph M. Harrington, Michael Harrington, Joseph W. Haugh, Michael F. Haverty, Dennis D. Johnson, Thomas Jordan, Harry Keenan, Albert J. Kelley, James M. Kilroy, John J. Land, William G. Maloney, John B. McDonough, George J. McElroy, Frank J. McFarland, John McGlinchey, Thomas A. Mulligan, William J. O'Brien, James A. O'Donnell, James J. Pontuso, John F. Riley, Richard F. Sheehan, Charles J. Smith, Thomas E. Smith, Frank H. Spear, John J. Sullivan, Albert M. Taylor, Joseph F. Walsh. (2) Food Inspectors: John J. Carr, Dr. James E. Cotter, William J. Gleason, Henry J. Hart, John F. Linehan, John J. Mahoney, James V. Murphy, George W. Roberts, Dr. William H. Simpson, Dr. Frederick A. Stiles.

Constable Connected with the Society for Prevention of Cruelty to Animals.— Harry L. Allen.

Constables Connected with Animal Rescue League. — Archibald McDonald, Henry C. Merwin, Julian Codman, Frank J. Sullivan.

Goods, Weighers of.— [Ord. 1913, Chap. 2.] Edward J. Anthony, Edward J. Bacon, Raymond Bacon, Patrick J. Baldwin, John A. Balm,

Arthur P. Barter, Charles A. Barker, Benjamin T. Barry, Fred O. Batchelder, David Beaton, Eugene Bigelow, George W. Blinn, Thomas F. Bohen, Albert H. Bowdy, Charles W. Boynton, Lawrence A. Bragan, Barnet Brass, Albert Brackle, James C. Brenner, John E. Brenner, Joseph O. Briggs, Patrick Broderick, Joseph Brooks, Patrick J. Burke, Francis M. Campbell, Paul D. Carney, Harvey A. Carrick, Ezekiel Carvell, Fred M. Churchill, Chester F. Cleaves, Frank H. Cole, Michael Collins, Eugene P. Connelly, Frederick A. Crothers, Frederick C. Culkeen, Thomas F. Culkeen, Edward Davidson, Max A. Davis, Oscar W. Devery, William DeVito, John A. Doherty, William W. Doe, J. Edward Donegan, Florence Donovan, James Donovan, Fred A. Downey, Thomas C. Drew, Michael Dullea, John Dunlevy, Grant Dunn, Andrew H. Dwelley, Richard W. Edds, Edward F. Eggleston, Mark R. Eisenhauer, Herbert V. Evans, Lorenzo T. Farnum, Frank H. Feitel, Patrick A. Foley, Michael Fonseca, Thomas Forrest, Michael J. Frawley, Arthur J. Gallagher, John Galloway, Richard Gill, Ernest C. Good, Harold D. Goodenough, Richard T. Goodrich, Irving A. Gould, W. H. Hanson, Timothy E. Harrington, W. B. Harper, Charles B. Harris, Chester B. Hayden, H. M. Hayden, Joseph M. Heffernan, Richard Hein, John O. Herlihy, Fred F. Hibbett, Joseph Hughes, James V. Hutton, C. Bruce Ilsley, Charles J. Jacobs, William F. Jones, Ralph A. Johnson, Martin J. Kearns, George W. Keith, Daniel W. Kelley, John S. Kelly, John W. Kelly, Thomas F. Kelly, John W. Kennedy, Patrick F. Kerrigan, Fred Kitson, Thomas C. Lamb, Charles T. M. Law, Thomas S. Lawrence, William A. Leahy, Walter A. Lee, Thomas F. Livingstone, Denis Lowney, Edward J. Lynch, John J. Maguire, Cornelius Mahoney, John Mahoney, William F. Mahoney, Sr., Simon J. Malinsky, John E. Mansfield, George W. Marquand, Frank M. Mayer, Bernard McArdle, Charles E. McCarthy, Daniel W. McCarthy, Denis J. McCarthy, Eugene McCarthy, Francis A. McCarthy, Florence McCarthy, Hugh R. McColgan, Joseph F. McDonald, James E. McGonagle, Jr., Arthur T. A. McLaughlin, Michael McLaughlin, Eugene McLean, James McMullen, William C. Miller, Forrest O. Mitchell, Christian Moore, James J. Murphy, Martin T. O'Connor, Thomas P. O'Connor, David O'Keefe, John J. O'Neil, Werner Ostrom, Harold D. Page, Minnie Parad, S. Pasternak, C. Thurston Peterson, James L. Pineo, James H. Raftery, Edward J. Raftus, William B. Reagan, James J. Renaghan, George Roach, James N. Roach, Ellsworth G. Robbins, Matthew N. Rogers, Frank St. George, W. B. Sanborn, Herbert Shattuck, James E. Shea, Eugene Sheridan, Charles S. Siebert, Joseph F. Silver, Francis A. Slater, Edward J. Smith, George W. Snow, John M. Stewart, George S. Storan, Charles J. Sullivan, Garrett L. Sullivan, Jeremiah Sullivan, John J. Sullivan, Patrick J. Sullivan, Timothy J. Sullivan, Henry H. Tay, Fred Taylor, Chester E. Thorpe, John H. Tracy, Everett L. Upham, Edward Vogel, Benjamin Waldman, Alfred A. Waldron, Albert E. Warren, John Watt, Frank D. White, James H. Winn, Frederick P. Wood, Allan Wright, John Younie, Rein Van Der Zee.

Grain, Measurers of.— [R. L., Chap. 57, §§ 25–31.] Forrest O. Batchelder, Lawrence A. Bragan, John Bogan, Charles W. Boynton, Joseph O. Briggs, Patrick Broderick, Thomas J. Callaghan, Harvey A. Carrick, Ezekiel Carvell, Michael Collins, Eliot E. Copeland, Frederick A. Crowthers, Frederick C. Culkeen, Thomas F. Culkeen, Edward Davidson, Oscar W. Devery, William W. Doe, J. Edward Donegan, Florence Donovan, James Donovan, John E. Doherty, Alton F. Dow, Fred A. Downey, Michael Dullea, John Dunlevy, Grant Dunn, Patrick R. Dunn, Mark R. Eisenhauer, Lorenzo T. Farnum, William D. Fay, Frank A. Feitel, Daniel T. Flynn, William M. Foley, Arthur J. Gallagher, John Galloway, Michael B. Gleason, Ernest C. Good, Thomas H. Gordon, Peter Grady, John A. Hanley, Charles B. Harris, Joseph M. Heffernan, Richard Hein, Joseph G. Herrick, Benjamin F. Hooten, Ralph A. Johnson, Martin J. Kearns, George W. Keith, John W. Kelley, Thomas F. Kelly, Patrick F. Kerrigan, Fred Kitson, Thomas C. Lamb, Joseph Landy, William A. Leahy, Thomas B. Lombard, Denis Lowney, Edward D. McCarthy, Eugene McCarthy, Joseph F. McDonald, Michael F. McLaughlin, Timothy J. McLaughlin, William T. McLaughlin, Cornelius Mahoney, John Mahoney, William F. Mahoney, Sr., John E. Mansfield, Frank M. Mayer, William C. Miller, Forrest O. Mitchell, Christian Moore, John F. Nelson, Martin T. O'Connor, Thomas P. O'Connor, Harold D. Page, Leslie A. Pike, William A. Podolski, James Reneghan, Ellsworth G. Robbins, William Seeley, Eugene Sheridan, Rudolph Slayter, Jeremiah Sullivan, John C. Sullivan, Joseph M. Sullivan, Timothy J. Sullivan, John H. Tracy, Alfred A. Waldron, Michael Wall, Henry H. Walters, Thomas F. White, James H. Winn, Frederick P. Wood, Allan Wright.

Hay and Straw, Inspectors of Pressed or Bundled.— [R. L., Chap. 57, § § 36–39.] Morton Alden, John Bogan, Joseph O. Briggs, Harvey A. Carrick, Ezekiel Carvell, James J. Colorusso, James P. Conroy, Thomas F. Culkeen, Patrick R. Dunn, Frank H. Feitel, William M. Foley, John A. Hanley, Frank E. Hawkins, Lewellyn S. Herrick, Benjamin F. Hooten, John F. Kelly, Thomas C. Lamb, Joseph Landy, Samuel Lombard, Jr., Timothy J. McLaughlin, William T. McLaughlin, Christian Moore, Richard J. Moore, Leslie A. Pike, John C. Sullivan, Henry H. Walters.

Hay Scales, Superintendents of.—[R. L., Chap. 57, § 35; Rev. Ord. 1898, Chap. 45, § § 23–25.] Herbert C. Davis, North scales; John F. Martin, Roxbury Scales.

Leather, Measurers of.— [R. L., chap. 59.] Karl B. Brooks, Robert J. Bustead, George T. Corbett, Thomas W. Edwards, Sewell B. Farnsworth, George F. Flockton, Jr., Richard Gill, Henry L. Gormley, Israel Harris, Nathaniel C. Lyon, Edward H. Mahoney, Lawrence J. De Montague, Edward R. Maxwell, Francis A. McGuire, James H. Reed, Jr., Frederick A. Schumann, William E. Sullivan, Roscoe D. Waterhouse.

Liquid Measures, Gaugers of.— [R. L., Chap. 62, § 18; Ord. 1912, Chap. 1.] Clarence E. Heath, James J. Mungovan.

Petroleum and its Products, Inspectors of.— [R. L., Chap. 102, § § 109–112; Rev. Ord. 1898, Chap. 45, § 6.] James H. Cleaves, Orrin E. Hodsdon, William Park.

Wood and Bark, Measurers of.— [R. L., Chap. 57, § § 75–82: Rev. Ord. 1898, Chap. 45, § 26.] Morton Alden, William G. Bail, Arthur F. Barry, Forrest O. Batchelder, Charles W. Boynton, Lawrence A. Bragan, Joseph O. Briggs, Patrick Broderick, Thomas J. Callaghan, Fred M. Churchill, Michael Collins, Arnold B. Crosby, Frederick A. Crothers, John J. Crowley, Edward L. Cotter, Walter H. Cutter, Edward Davidson, Oscar W. Devery, William W. Doe, John E. Doherty, J. Edward Donegan, Florence Donovan, James Donovan, Michael Dullea, John Dunlevy, Grant Dunn, Patrick R. Dunn, Thomas Earle, Frank H. Eastman, Mark R. Eisenhauer, Herbert V. Evans, Lorenzo T. Farnum, Frank H. Feitel, Daniel T. Flynn, William P. Frost, Arthur J. Gallagher, John Galloway, Ernest C. Good, Thomas H. Gordon, Peter Grady, Herbert C. Gray, Thomas J. Greene, Thomas Hanley, Charles A. Hardy, Nelson W. Hart, Charles B. Harris, Frank E. Hawkins, Joseph M. Heffernan, Richard Hein, Sidney C. Higgins, Benjamin F. Hooten, Fletcher Houghton, John W. Hunter, Ralph A. Johnson, Charles W. Jones, Martin J. Kearns, Emily R. Keating, W. Wallace Kee, George W. Keith, John W. Kelley, Thomas Kelly, Thomas F. Kelly, Patrick F. Kerrigan, Mary B. Kirley, William T. Kirley, Fred Kitson, James P. Knight, Thomas C. Lamb, William A. Leahy, Denis Lowney, Edward J. McCarthy, Eugene McCarthy, Joseph F. McDonald, Charles McGovern, Edward F. McGovern, Michael F. McLaughlin, Cornelius Mahoney, John Mahoney, William F. Mahoney, Sr., John E. Mansfield, Richard Marcy, William C. Miller, Forrest O. Mitchell, Christian Moore, James Moynihan, Michael R. Murphy, Dennis F. Navin, Simon J. O'Connell, D. Frank O'Connor, Martin T. O'Connor, Thomas P. O'Connor, Harold D. Page, Minnie Parad, Lovell, O. Perkins, William A. Podolski, Horace L. Porter, John H. Ratigan, James J. Renaghan, Ellsworth G. Robbins, William Seeley, James E. Shea, Eugene Sheridan, Edward A. Smith, Kenneth L. Stover, Jeremiah Sullivan, John C. Sullivan, Timothy J. Sullivan, John H. Tracy, Frank E. Trow, Alfred A. Waldron, Fred B. Walker, Michael Wall, Henry H. Walters, B. F. C. Whitehouse, John A. Whittemore, John A. Whittemore, Jr., James H. Winn, Frederick P. Wood, Allan Wright.

OLD SOUTH ASSOCIATION IN BOSTON.

[Stat. 1877, Chap. 222, §§ 1, 2.]

The Mayor, *ex officio*, Councilors Daniel W. Lane and James T. Moriarty, Managers on the part of the City of Boston.

The association is managed by a Board of Managers, consisting of fifteen, of whom the Mayor of the City of Boston is one, *ex officio*, two are elected annually by the City Council for the municipal year, and the others are chosen as provided by Chapter 222 of the Acts of 1877.

CHATTEL LOAN COMPANY.

[Stat. 1907, Chap. 415; Stat. 1908, Chap. 236.]

The board of directors of the Chattel Loan Company must include one member who is appointed by the Governor and one by the Mayor, both annually.

John D. Marks, *Director*. Appointed by the Mayor. Term ends December 31, 1920.

COLLATERAL LOAN COMPANY.

[Stat. 1859, Chap. 173, § 6; Stat. 1865, Chap. 14; Stat. 1876, Chap. 11.

The Collateral Loan Company is managed by seven directors selected annually, five chosen by the corporators at the annual meeting in December, one appointed by the Governor and one by the Mayor.

Irving McDowell Garfield, *Director*. Appointed by the Mayor. Term ends December 31, 1920.

WORKINGMEN'S LOAN ASSOCIATION.

[Stat. 1888, Chap. 108, § 4.]

The Workingmen's Loan Association is managed by sixteen directors, selected annually, fourteen chosen by corporators at the annual meeting on the third Thursday in April, one appointed by the Governor and one appointed by the Mayor.

Frederick M. J. Sheenan, *Director*. Appointed by the Mayor. Term ends in 1920.

PILOT COMMISSIONERS.

Office, 716 Chamber of Commerce.

[R. L., Chap. 67, §§ 1–6.]

COMMISSIONERS.

Frederick C. Bailey. Term ends in 1921.
Richard Banfield. Term ends in 1920.
Nehemiah B. Kelley, *Secretary*.

Two Commissioners of Pilots for the harbor of Boston, having the recommendation of the trustees of the Boston Marine Society, are appointed by the Governor for the term of three years. They appoint a secretary. The Commissioners grant commissions as pilots for Boston Harbor

to such persons, approved by the trustees of the Boston Marine Society, as they consider competent, and cause the laws of pilotage to be observed. The compensation of the Commissioners and their allowance for office rent, clerk hire, etc., is fixed by the trustees of the Boston Marine Society, and is paid from the amounts received from pilotage returned by the pilots. Any surplus therefrom is paid to the Boston Marine Society.

POLICE DEPARTMENT.

Office, 37 Pemberton square.

[R. L., Chap. 31; Chap. 100, § 3; Stat. 1878, Chap. 244; Stat. 1885, Chap. 323; Stat. 1895, Chap. 449, § 26; Stat. 1903, Chap. 279; Stat. 1906, Chap. 291; Stat. 1907, Chaps. 387, 513, 560; Stat. 1908, Chaps. 480, 519; C. C., Part III., Chaps. 53 and 54; Stat. 1909, Chaps. 221, 311, 538; Stat. 1911, Chap. 287; Stat. 1913, Chaps. 236, 263, 286, 592, 835, §§ 69–75; Stat. 1914, Chap. 611; Gen. Stat. 1915, Chap. 91; Gen. Stat. 1916, Chap. 87; Gen. Stat. 1917, Chap. 29 and Spec. Stat. 1917, Chaps. 145, 307; Spec. Stat. 1919, Chaps. 23, 93, 188; Stat. 1920, Chaps. 6, 7, 8, 13, 68.]

Edwin U. Curtis, *Police Commissioner*.* Salary, $8,000.
James H. Devlin, Jr., *Secretary*. Salary, $5,000.
Captain Thomas Ryan, *Chief Clerk*. Salary, $3,500.

EXECUTIVE STAFF.

Michael H. Crowley, *Superintendent of Police*. Salary, $7,000.
Otis F. Kimball, *Deputy Superintendent*. Salary, $4,000.
Captain Thomas C. Evans, *Special Service*. Salary, $3,500.
Captain George C. Garland, *Special Service*. Salary, $3,500.
Captain Charles W. Searles, *Property Clerk*. Salary, $3,500.
Captain Patrick F. King, *Drill Master*. Salary, $3,500.
Captain Herbert W. Goodwin, *Special Service*. Salary, $3,500.
Captain William L. Devitt, *Inspector of Claims*. Salary, $3,500.
Lieutenant John W. Pyne, *Clerk in Superintendent's Office*. Salary, $2,500.
Lieutenant Philip E. O'Neil, *Special Service*. Salary, $2,500.
Lieutenant Michael C. Bresnehan, *Inspector of Carriages*. Salary, $2,500.
Sergeant Delbert R. Augusta, *Messenger*. Salary, $2,300.
Frank A. Richardson, *Director of Signal Service*. Salary, $2,750.

BUREAU OF CRIMINAL INVESTIGATION.

John R. McGarr, *Chief Inspector*. Salary, $3,800.
Ainsley C. Armstrong, *Captain*. Salary, $3,500.

---

* Term ends in 1924.

Edward T. Conway, James A. Dennessy, George J. Farrell, Thomas F. Gleavy, Gustaf Gustafson, Daniel W. Hart, John W. Kilday, Joseph F. Loughlin, Francis J. McCauley, Michael J. Morrissey, Walter M. Murphy, George W. Patterson, William H. Pelton, Henry M. Pierce, William J. Rooney, Thomas A. Sheehan, Walker A. Smith, Silas F. Waite, Morris Wolf, John F. Mitchell, Patrick J. O'Neill, James R. Claflin, Michael J. Burke, James H. Egan, Thomas M. Towle, *Inspectors*. Salary, $2,500 each.

The Board of Police for the City of Boston was established by Chapter 323 of the Acts of 1885, and was composed of three citizens of Boston, appointed for five years from the two principal political parties by the Governor, with the advice and consent of the Executive Council. The Board assumed office on July 23, 1885. By Chapter 291 of the Acts of 1906, the department was placed in charge of a single head, to be known as the Police Commissionér.

The powers of the Board of Police, except those relating to the granting of intelligence office, billiard and pool, skating rink, picnic grove, bowling alley, common victualers' and liquor licenses, which were transferred to the newly created Licensing Board, devolve upon the Police Commissioner.

The City is divided into nineteen Police Districts, in each of which is a station-house, the headquarters of a captain and force of men. The Commissioner appoints a Harbor Master and assistants from the police force, and they receive pay in accordance with their rank in the force. The police steamer "Guardian" and the gasolene boats "Ferret," "Watchman" and "Alert" are employed in this service.

By Chapter 91, General Acts of 1915, the duties devolving upon the Police Commissioner as to the annual listing of resident men, 20 years of age or over, and verifying the names of women voters, were transferred to the Board of Assessors. This did not prove to be satisfactory, and in 1917, by Chapter 29, General Acts, the Police Commissioner was again entrusted with this annual listing.

On December 1, 1919, the police force numbered 1,568 men, including 27 captains, 30 inspectors, 41 lieutenants, 125 sergeants and 1,343 patrolmen. The latter force was about 200 less than the normal number because of the walkout in September. Of said total 1,350 were distributed in 19 divisions, 132 detailed for traffic control and 86 retained at department headquarters. There were 18 men in the signal service, whose director has charge of 504 signal boxes. In the calendar year 1919 the number of persons arrested was 64,370 or 26,010 less than in 1918, this notable decrease being due chiefly to the scarcity of intoxicating liquors under Federal prohibition (from July 1) and the resulting restriction of drunkenness. Of all arrests, 32,756 (*i e.* 50.89 per cent) were for drunkenness; non-residents arrested, 25,553 or 39.7 per cent; foreign-born persons, 23,116; women and girls, all ages, 5,234; boys under 15 years of age, 2,200. In year ending November 30, 1919, persons imprisoned, 3,714; persons fined,

12,225, the fines amounting to $107,325; stolen property recovered, $1,238,-206; licenses granted, 20,128 (including 8,292 for dogs and 8,828 for vehicles and drivers), for which $60,399 was received. Prosecutions for violation of automobile laws, 5,598, of which 2,926 were of non-residents and 683 of minors; for larceny and robbery, 3,717; assault, etc., 1,883; gambling, etc., 2,511; violation of street traffic regulations, etc., 1,789; burglary, 715. Reports of accidents in streets and parks show 144 killed and 3,156 injured. There were 5,195 sick and injured persons assisted, 414 insane persons taken in charge and 1,859 lost children restored to their homes. During the year, 3,142 special police were appointed by request of City departments, corporations, etc., the Police Department not being responsible for their pay nor for any misconduct on their part. Of 5,006 applications for license to carry loaded revolvers in 1919, 4,539 were granted and 467 rejected.

Salaries: Captains, $3,500 per annum; inspectors and lieutenants, $2,500; sergeants, $2,300; patrolmen, $1,400 1st year and $100 increase each year until $1,800 (maximum) is reached.

The reserve force was abolished by Chap. 23, Special Acts of 1919, and its 95 members became a part of the regular force.

POLICE STATIONS.

First Division, *Hanover street.* Arthur B. McConnell, *Captain.*

Second Division, *Court Square.* James P. Sullivan, *Captain.*

Third Division, *Joy street.* Richard Fitzgerald, *Captain.*

Fourth Division, *La Grange street.* Matthew J. Dailey, *Captain.*

Fifth Division, *East Dedham street.* John E. Driscoll, *Captain.*

Sixth Division, *corner D and Athens streets, South Boston.* Daniel G. Murphy, *Captain.*

Seventh Division, *corner Emmons and Paris streets, East Boston.* James F. Hickey, *Captain.*

Eighth Division (including the islands in the harbor and the harbor service), *corner Commercial and Battery streets.* Ross A. Perry, *Captain and Harbor Master.* Lieutenant Frederick J. Swendeman, Sergeants Ibri W. H. Curtis, Thomas H. Soutter, William H. Rymes and Lawrence H. Dunn, and Patrolmen Thomas Connor, Herbert L. Cross, Hugh F. Marston, *Assistant Harbor Masters.* (See R. L., Chap. 66, §§ 17–28. Stat. 1882, Chap. 216; Stat. 1889, Chap. 147.)

Ninth Division, *Mt. Pleasant avenue and Dudley street.* Perley S. Skillings, *Captain.*

Tenth Division, *Tremont and Roxbury streets.* Jeremiah F. Gallivan, *Captain.*

Eleventh Division, *corner Adams and Arcadia streets.* Charles T. Reardon, *Captain.*

Twelfth Division, *East Fourth street, near K street, South Boston.* John J. Rooney, *Captain.*

Thirteenth Division, *Seaverns avenue, Jamaica Plain.* Joseph Harriman, *Captain.* Sub-station: Franklin Park, Pierpont road.

FOURTEENTH DIVISION, *Washington street, junction Cambridge street, Brighton.* Forrest F. Hall, *Captain.*

FIFTEENTH DIVISION, *New Municipal Building, City square, Charlestown.* Michael J. Goff, *Captain.*

SIXTEENTH DIVISION, *Boylston street, near Hereford street.* Thomas F. Goode, *Captain.*

SEVENTEENTH DIVISION, *Centre street, corner Hastings street, West Roxbury.* Clinton E. Bowley, *Captain.*

EIGHTEENTH DIVISION, *1243 Hyde Park avenue, Hyde Park.* Robert E. Grant, *Captain.*

NINETEENTH DIVISION, *870 Morton street, Dorchester.* James J. Walkins, *Captain.*

HOUSE OF DETENTION. [Stat. 1887, Chap. 234.] *First floor of Court House, Somerset street.* Amelia B. White, *Chief Matron.* Salary, $1,500.

CITY PRISON. [R. L., Chap. 26, § 40.] *First floor of Court House, Somerset street.* Lieutenant Edward H. Mullen, *Keeper of the Lock-up.* Salary, $2,525.

DEPARTMENT OF THE SCHOOL COMMITTEE.

Offices of the Committee, 14 Mason street, off West street.

[Stat. 1875, Chap. 241; Stat. 1898, Chap. 400; Stat. 1900, Chap. 235; Stat. 1901, Chap. 448; Stat. 1903, Chap. 170; Stat. 1905, Chap. 349; C. C., Chaps. 33 and 48; Stat. 1906, Chaps. 205, 231, 259, 318, 505; Stat. 1907, Chaps. 295, 357, 450; Stat. 1908, Chap. 589; Stat. 1909, Chaps. 120, 388, 446, 537, 540; Stat. 1910, Chap. 617; Stat. 1911, Chaps. 540, 708; Stat. 1912, Chaps. 195, 569, 711; Stat. 1913, Chaps. 337, 363, 389, 615, 779; Stat. 1914, Chaps. 128, 331, 489, 730, 738; Gen. Stat. 1915, Chaps. 78, 81, 90, and Spec. Stat. Chaps. 189, 300, 304, 372; Spec. Stat. 1916, Chaps. 86, 88, 213, 267, 289 and Gen. Stat. Chap. 102; Gen. Stat. 1917, Chaps. 84, 169 and Spec. Stat. Chap. 146; Spec. Stat. 1918, Chap. 132; Spec. Stat. 1919, Chaps. 132, 199, 206; Stat. 1920, Chap. 524.]

SCHOOL COMMITTEE.

FREDERICK L. BOGAN, M. D. Term ends February, 1923.
CHARLES S. O'CONNOR. Term ends February, 1923.
FRANCES G. CURTIS. Term ends February, 1922.
MICHAEL H. CORCORAN. Term ends February, 1921.
RICHARD J. LANE. Term ends February, 1921.

OFFICIALS.

RICHARD J. LANE, *Chairman.*
MICHAEL H. CORCORAN, *Treasurer.*
THORNTON D. APOLLONIO, *Secretary.* Salary, $4,740.
FRANK V. THOMPSON, *Superintendent.** Salary, $10,000.
MISS LOUISE KANE, *Acting Secretary to the Superintendent.* Salary, $1,500.
WILLIAM T. KEOUGH, *Business Agent.* Salary, $4,740.
MARK B. MULVEY, *Schoolhouse Custodian.* Salary, $3,000.

* Superintendent Thompson elected June 26, 1918, for term of six years from Sept. 1, 1918.

BOARD OF SUPERINTENDENTS.

Superintendent THOMPSON, *Chairman ex-officio.*

ASSISTANT SUPERINTENDENTS.

JEREMIAH E. BURKE. MARY C. MELLYN.
AUGUSTINE L. RAFTER. JOHN C. BRODHEAD.

Salary, $5,496 each.

The School Committee consists of five members, elected by such persons as are qualified to vote for School Committee; but no person shall be eligible for election to the Committee who is not an inhabitant of the City and has not been a resident thereof for at least three years continuously prior to the election. The members serve without compensation and their terms of office begin on the first Monday of February following their election. At each annual municipal election as many persons as may be necessary to fill the places of the member or members of the Committee whose term or terms are about to expire are elected for the term of three years. Vacancies are filled for the unexpired term at the next annual municipal election.

The School Committee meets regularly on the first and third Mondays of each month, except in July and August.

OFFICE HOURS OF SCHOOL COMMITTEE.

FREDERICK L. BOGAN, M. D., 188 Harvard street, Dorchester. Office hour at School Committee Building, Mason street, Thursdays, 4 to 5 P.M.

MICHAEL H. CORCORAN, 100 Chauncy street. Office hour at School Committee Building, Mason street, Saturdays, 10 to 11 A.M.

FRANCES G. CURTIS, 28 Mt. Vernon street. Office hour at School Committee Building, Mason street, Wednesdays, 4 to 5 P.M.

RICHARD J. LANE, 18 Tremont street. Office hour at Room 921, 18 Tremont street, Wednesdays, 4 to 5 P.M.

CHARLES S. O'CONNOR, 179 Summer street. Office hour at 179 Summer street, Wednesdays, 4 to 5 P.M.

OFFICE HOURS OF SUPERINTENDENT OF SCHOOLS.

FRANK V. THOMPSON, 84 Brooks street, Brighton. Office hours at School Committee Building, Mason street, Tuesdays, Wednesdays and Thursdays, 3 to 4 P.M.; Fridays, 3 to 5 P.M.; also on 1st and 3rd Saturday of each month from 11.30 A.M. to 1 P.M. in weeks when the schools are in session.

OFFICE HOURS OF ASSISTANT SUPERINTENDENTS.

JEREMIAH E. BURKE, 60 Alban street, Dorchester. Office hours at School Committee Building, Mason street, Tuesdays and Thursdays, 4 to 5 P.M.

AUGUSTINE L. RAFTER, 41 Bradlee street, Dorchester. Office hours at School Committee Building, Mason street, Tuesdays and Thursdays, 4 to 5 P.M.

MARY C. MELLYN, 11 Mayfair street, Roxbury. Office hours at School Committee Building, Mason street, Mondays and Thursdays, 4 to 5 P.M.

JOHN C. BRODHEAD, 38 Montclair avenue, Roslindale. Office hours at School Committee Building, Mason street, Mondays and Thursdays, 4 to 5 P.M.

NORMAL, LATIN AND HIGH SCHOOLS (16).

Normal School.

Public Latin (boys), Girls' Latin.

East Boston High, Charlestown High, English High (boys), Mechanic Arts High (boys), South Boston High, Girls' High, High School of Practical Arts (girls), Brighton High, High School of Commerce (boys), Roxbury High (girls), West Roxbury High, Dorchester High and Hyde Park High Schools.

INTERMEDIATE SCHOOL DISTRICTS.

ROXBURY.— George Putnam, Lewis.

DORCHESTER.— Oliver Wendell Holmes.

ELEMENTARY SCHOOL DISTRICTS (69).

EAST BOSTON.— Chapman, Emerson, Blackinton-John Cheverus, Samuel Adams, Theodore Lyman, Ulysses S. Grant.

CHARLESTOWN.— Bunker Hill, Harvard-Frothingham, Prescott, Warren.

NORTH AND WEST ENDS.— Bowdoin, Eliot, Hancock, Washington, Wells, Wendell Phillips.

CITY PROPER.— Abraham Lincoln, Horace Mann, Prince, Quincy.

SOUTH END.— Dwight, Everett, Franklin, Rice.

SOUTH BOSTON.— Bigelow, Frederic W. Lincoln, Gaston, John A. Andrew, Lawrence, Norcross, Oliver Hazard Perry, Shurtleff, Thomas N. Hart,

ROXBURY.— Dearborn, Dillaway, Dudley, Hugh O'Brien, Hyde, Julia Ward Howe, Martin, Sherwin, William Lloyd Garrison.

BRIGHTON.— Bennett, Thomas Gardner, Washington Allston.

WEST ROXBURY.— Agassiz, Bowditch, Charles Sumner, Francis Parkman, Jefferson, Longfellow, Lowell, Robert Gould Shaw.

DORCHESTER.— Christopher Gibson, Edmund P. Tileston, Edward Everett, Gilbert Stuart, Henry L. Pierce, John Marshall, John Winthrop, Mary Hemenway, Mather, Minot, Phillips Brooks, Roger Wolcott, William E. Endicott, William E. Russell.

HYDE PARK.— Elihu Greenwood, Henry Grew.

INDUSTRIAL AND SPECIAL SCHOOLS.

INDUSTRIAL SCHOOLS.— Boston Trade School (day) with evening classes also; Trade School for Girls (day) known as the "Evening Trade School" in the evening; Continuation Schools (day), for employed boys and girls, and day schools for immigrants.

Clerical School.— For special training in Stenography, Bookkeeping, Typewriting, English, etc.
Disciplinary Day School.— For truants and other school offenders.
School for the Deaf.— Horace Mann School.

A full list of all the schools, with locations, grades, etc., and the teachers serving in each school, also a separate alphabetic list of all teachers will be found in the "Manual of the Public Schools of the City of Boston, 1920," 278 pp.

Special Departments, With 1st Yr. and Maximum Salary.

Educational Investigation and Measurement. Arthur W. Kallom, *Assistant Director*. ($2,340–3,060.)
Evening Schools. Michael J. Downey, *Director*. ($2,940–3,900.)
Examinations. Joel Hatheway, *Chief Examiner*. Salary, $3,510.
Extended Use of Public Schools (*i. e.*, School Centers). James T. Mulroy, *Director*. Salary, $3,000.
Household Science, Etc. Josephine Morris, *Director*. ($2,220–3,180.)
Kindergartens. Caroline D. Aborn, *Director*. ($2,100–3,060.)
Licensed Minors. Timothy F. Regan, *Supervisor*. Salary, $1,944.
Manual Arts. Theodore M. Dillaway, *Director*. ($3,420–3,780.)
Music. John A. O'Shea, *Director*. ($3,420–3,780.)
Penmanship. Bertha A. Connor, *Director*. ($2,220–3,180.)
Physical Training. Nathaniel J. Young, *Director*. ($3,420–3,780.)
Practice and Training of Teachers. Mary C. Mellyn, *Assistant Superintendent in Charge*.
Special Classes. Ada M. Fitts, *Director*. $2,220–2,700.)
Vocational Guidance. Susan J. Ginn, *Director*. ($2,412–2,652.)

Administrative Offices.

Secretary, Superintendent, Assistant Superintendents, and various directors, 14 Mason street.

Business Agent and Schoolhouse Custodian, Room 801, City Hall Annex.

Educational and Employment Certificates are issued daily (except Saturdays) at 218 Tremont street, from 8.30 A.M. to 3 P.M., and on Saturdays to 1 P.M., but during July and August to 12 noon. Physical examination of applicants for Employment Certificates daily from 9 to 10.30 A.M.

Minors' licenses (*i. e.*, minors under 16 years of age) to act as newsboys, etc., issued at 218 Tremont street daily, except Saturdays, from 4 to 5 P.M., and on Saturdays from 9 A.M. to 1 P.M., but during July and August to 12 noon. Licenses are not issued during school hours.

Attendance Officers.

[Stat. 1913, Chap. 779, §§ 12, 13.]

These officers are appointed by the School Committee, and under their direction enforce the laws relating to absentees from school. They are

also constables, serving without bonds, and the salary of the position is $1,188 for first year, with annual increase of $108; fixed maximum, $1,728. They may be found from 9 to 9.30 A.M., on the days that the schools are in session, at the first-mentioned schoolhouse following the name of each, as below:

WILLIAM H. MARNELL, *Chief*. Office, 218 Tremont street. Salary, $2,880. Office hour, school days, from 4 to 5 P. M.

FRANCIS P. AIETA. Eliot and Hancock Districts.

GEORGE W. BEAN. Mary Hemenway, Minot, Gilbert Stuart and Henry L. Pierce Districts.

JAMES A. BERRILL. Martin and Prince Districts. Special work.

HENRY M. BLACKWELL. Dudley and Dillaway Districts and Comins School.

CONSTANTINO F. CIAMPA. Evening Schools.

LEWIS I. COLEMAN. John A. Andrew, Edward Everett and William E. Russell Districts.

MAURICE F. CORKERY. John Winthrop, Hugh O'Brien and Phillips. Brooks Districts.

JOHN T. HATHAWAY. Lowell, Agassiz, Bowditch and Jefferson Districts.

JOSEPH W. HOBBS. Bunker Hill, Prescott and Warren Districts and Frothingham School.

TIMOTHY J. KENNY. Oliver Wendell Holmes Intermediate, John Marshall and William E. Endicott Districts.

DAVID F. LONG. Harvard School, Washington and Wells Districts.

PHILIP M. MCARDLE. Mather and Roger Wolcott Districts.

MICHAEL J. MCTIERNAN. Charles Sumner, Francis Parkman, Longfellow and Robert Gould Shaw Districts.

HENRY C. MURPHY. Chapman, Emerson and Blackinton-John Cheverus Districts.

GEORGE H. NEE. Ulysses S. Grant, Samuel Adams and Theodore Lyman Districts.

DAVID M. OWENS. Bennett, Thomas Gardner and Washington-Allston Districts.

RICHARD F. QUIRK. Bigelow, Lawrence, Norcross and Shurtleff Districts.

FRANCIS X. A. READDY. Frederic W. Lincoln, Oliver Hazard Perry, Gaston, and Thomas N. Hart Districts.

AMOS SCHAFFER. Wendell Phillips, Bowdoin and Rice Districts.

WILLIAM B. SHEA. Edmund P. Tileston, Elihu Greenwood and Henry Grew Districts.

CORNELIUS J. SHEEHAN. George Putnam Intermediate, William Lloyd Garrison and Christopher Gibson Districts.

JOHN J. SULLIVAN. Dearborn, Lewis Intermediate and Julia Ward Howe Districts.

RICHARD W. WALSH. Abraham Lincoln, Franklin and Quincy Districts.

CHARLES B. WOOD. Everett, Dwight, Hyde and Sherwin Districts.

SUMMARY OF PUPILS IN ALL SCHOOLS.

School Year Ending June 30, 1919.

Schools.	Total Registration.	Average Number Belonging.	Average Attendance.	Per cent of Attendance.	Number Enrolled June 30, 1919, of the Following Ages.				
					Under 5.	5 to 7.	7 to 14.	14 to 16.	16 and Over.
Normal	242	230	220	96	.....	.....	.....	1	226
High and Latin	16,993	14,963	13,800	92	.....	.....	2,726	6,730	4,359
Elementary and Intermediate	95,207	83,703	75,683	90	232	15,128	63,731	3,902	226
Kindergarten	9,021	7,059	5,402	77	5,689	2,240	13	.....	.....
Totals	121,463	105,955	95,105	89	5,921	17,368	66,470	10,633	4,811
Special Schools	989	788	688	87	2	25	141	293	336
Totals, Day Schools	122,452	106,743	95,793	88	5,923	17,393	66,611	10,926	5,147
Evening High	4,121	2,517	2,046	81	.....	.....	.....	.....	.....
Evening Elementary	3,243	1,542	1,286	83	.....	.....	.....	.....	.....
Boston Trade School (Evening Classes)	896	324	245	76	.....	.....	.....	.....	.....
Totals, Evening Schools	8,260	4,383	3,577	80	.....	.....	.....	.....	.....
Continuation School	9,651	6,047	5,817	96	.....	.....	.....	.....	.....
Day School for Immigrants	937	359	298	83	.....	.....	.....	.....	.....
Totals, All Schools	141,300	117,532	105,485	89	.....	.....	.....	.....	.....

SUMMARY OF ALL SCHOOLS AND TEACHERS, JUNE 30, 1919.

Schools.	Number of Schools.	Number of Class Rooms.	Number of Sittings.	Number of Teachers.		
				Men.	Women.	Total.
Day.						
Normal	1	22	228	4	12	16
High and Latin	15	561	19,604	278	284	562
Elementary and Intermediate	* 251	2,483	109,939	151	1,989	2,140
Kindergarten	154	.....	.....	.....	288	288
Special	† 7	61	898	103	304	407
Totals, Day Schools	428	3,127	130,669	536	2,877	3,413
Evening.						
High Schools	9	95	.....	.....	.....	119
Elementary Schools	12	79	.....	.....	.....	99
Boston Trade School	5	25	.....	.....	.....	25
Totals, Evening Schools	26	199	.....	.....	.....	243

* The separate schools, as shown by the number of schoolhouses and rented quarters belonging to the 69 elementary and 3 intermediate districts, not counting the portable houses.

† Horace Mann, Trade School for Girls, Boston Trade School (Boys), Continuation School, Boston Clerical School, Disciplinary Day School and Day School for Immigrants.

SALARIES OF TEACHERS PER YEAR FROM SEPTEMBER 1, 1920.

Day Schools.	Rank.	First Year.	Yearly Increase.	Maximum Salary.
Normal, High and Latin	Head Master.	$3,780	$144	$4,500
Normal, High and Latin	Master.	2,484	144	3,492
Normal, High and Latin	Junior Master.	1,764	144	3,060
Normal, High and Latin	First Assistant.	1,812	96	2,484
Normal, High and Latin	Clerical Assistant.	984	96	1,272
High and Latin	Instructor.	1,764	144	2,772
High and Latin	Junior Assistant.	1,008	96	1,200
Elementary and Intermediate	Master.	3,180	120	3,660
Elementary and Intermediate	Sub-Master.	1,740	120	2,820
Elementary and Intermediate	Master's Assistant.	1,788	96	2,076
Elementary and Intermediate	First Assistant.	1,788	96	1,980
Elementary and Intermediate	Assistant.	1,080	96	1,752
Elementary and Intermediate	Clerical Assistant.	984	96	1,272
Kindergarten	First Assistant.	1,416	96	1,608
Kindergarten	Assistant.	960	96	1,344

TERMS, HOLIDAYS AND VACATIONS OF DAY SCHOOLS.

The school year begins on the first day of September in each calendar year and closes on August 31 of the following calendar year.

The 1920–21 term of the day schools begins on September 8, 1920, and continues to June 23,* 1921, inclusive. Vacations and holidays: Columbus Day (October 12); from 12 o'clock noon on the day before Thanksgiving Day until the following Monday; from 12 o'clock noon on the second calendar day preceding Christmas Day to and including New Year's Day; the week in which February 22 (Washington's Birthday) falls; Good Friday; the week in which April 19 (Patriots' Day) falls; Memorial Day and Bunker Hill Day. When a holiday falls upon Sunday, the schools are closed on the following Monday. Graduating exercises are held during the second calendar week preceding the Fourth of July.

MEDICAL INSPECTORS AND NURSES.

Regular medical inspection of the schools was maintained from 1894 to 1915, under the supervision of the Health Department. Beginning September 1, 1915, the School Committee took charge of this service, appointing 41 physicians, since increased to 47.

Chapter 357, Acts of 1907, provided for the appointment by the School Committee of one supervising female nurse and as many district female nurses as are deemed necessary. Their duties are to assist the medical inspectors in carrying out the latter's directions, and to give such instruction to the pupils as will promote their physical welfare. For the 69 elementary school districts there are now 47 nurses in the service besides the supervising nurse. Salaries (from Sept. 1, 1920), supervising nurse, $1,740 first year, with annual increase of $120, maximum at $1,980; nurses, $1.080 first year, with annual increase of $96, maximum at $1,368.

* This date subject to change.

SCHOOL PHYSICIANS.

Salary, $804 per year.

William H. Devine, M. D., *Director*. Salary, $3,300.

Francis G. Barnum, M. D. English High School and Annexes.

Mary Moore Beatty, M. D. Wells District.

Maurice G. Berlin, M. D. Roxbury High School Annex (Sarah J. Baker Schoolhouse), Lewis Intermediate and Julia Ward Howe Districts.

Ernest L. Booth, M. D. Emerson and Blackinton-John Cheverus District.

Roland W. Brayton, M. D. Dorchester High School; Christopher Gibson District.

Joseph A. Cogan, M. D. Abraham Lincoln District; Horace Mann School.

Simon F. Curran.* Employment Certificate Office.

Francis J. Doherty, M. D. Brighton High School; Bennett District.

Richard H. Houghton, M. D. Roger Wolcott District.

Martin J. English, M. D. Quincy District; Trade School for Girls.

Theodore C. Erb, M. D. Girls' High School; Boston Trade School.

Eugene E. Everett, M. D. West Roxbury High School; Agassiz and Bowditch Districts.

Harry Fein, M. D. Samuel Adams and Theodore Lyman Districts.

Morris Frank, M. D. Dillaway and Dudley Districts.

Alice M. Gray, M. D. Boston Clerical School; Roxbury High School and Annex; Hyde District.

Joseph E. Hallisey, M. D. Edward Everett and Hugh O'Brien Districts.

David E. Hanlon, M. D. Mather District.

David P. Hayes, M. D. John A. Andrew and William E. Russell Districts.

Joseph H. H. Kelley, M. D. Gilbert Stuart and Henry L. Pierce Districts.

Bradford Kent, M. D. John Marshall and Oliver Wendell Holmes Intermediate Districts.

Harry B. Levine, M. D. Charles Sumner and Francis Parkman Districts.

Joseph B. Lyons, M. D. Charlestown High School; Harvard-Frothingham District.

Albert A. McCauley, M. D. Thomas Gardner and Washington Allston Districts.

John H. Moore, M. D. Eliot District.

John H. Murphy, M. D. Dwight and Everett Districts.

Edward J. O'Brien, M. D. Mechanic Arts High School and Martin District.

Bernard W. Pond, M. D. Franklin and Rice Districts.

Carlisle Reed, M. D. Prince and Washington Districts.

James J. Regan, M. D. Hancock District.

James A. Reilly, M. D. Mary Hemenway and Minot Districts.

---

* The physician assigned to the Employment Certificate Office receives $1,200 per year, because of extra duties.

William H. Robinson, M. D. Lowell and Jefferson Districts.

Solomon H. Rubin, M. D. George Putnam Intermediate and William Lloyd Garrison Districts.

Charles E. Shay, M. D. High School of Practical Arts; Dearborn District.

Russell F. Sheldon, M. D. Bowdoin and Wendell Phillips Districts.

Philip E. A. Sheridan, M. D. Normal and Girls' Latin Schools and High School of Commerce.

Francis P. Silva, M. D. Bunker Hill, Prescott and Warren Districts.

Mitchell Sisson, M. D. East Boston High School; Chapman and Ulysses S. Grant Districts.

Charles F. Stack, M. D. Hyde Park High School; Henry Grew District; Fairmount and Weld Schools in Elihu Greenwood District.

Henry E. Stone, M. D. John Winthrop and Phillips Brooks Districts.

John T. Sullivan, M. D. William E. Endicott District.

William F. Temple, Jr., M. D. Public Latin School; Sherwin District.

Edward C. Thompson, M. D. Longfellow and Robert Gould Shaw Districts.

Edward F. Timmins, M. D. Frederic W. Lincoln, Oliver Hazard Perry and Thomas N. Hart Districts.

Edward A. Tracy, M. D. Bigelow, Lawrence and Norcross Districts.

Joseph P. Tynan, M. D. South Boston High School; Gaston and Shurtleff Districts.

George E. Winslow, M. D. Edmund P. Tileston District; Elihu Greenwood, Trescott and Amos Webster Schools in Elihu Greenwood District.

PHYSICAL TRAINING.

By Chapter 295, Acts of 1907, the School Committee were authorized to organize and conduct physical training and exercises, athletics, sports and games and to provide therefor proper apparatus and facilities in the buildings, yards and playgrounds under their control, also to make similar use of all such facilities in charge of the Park and Recreation Commissioners as the latter, with the Mayor's approval, might deem suitable.

The sum available for this branch of education was raised in 1919 to eight cents on each $1,000 of the City's assessed valuation, and the appropriation was accordingly increased to $111,469 for that year.

There are now thirteen instructors and nine assistant instructors of physical training, also 150 playground teachers, the latter having charge of games, gymnastics, etc., in the 34 schoolyard playgrounds and 55 park playgrounds in use.

INDUSTRIAL SCHOOLS PARTLY MAINTAINED BY STATE.

By Chapter 471, Acts of 1911, and Chapter 106, Acts of 1912, the State especially encourages the establishing of Independent Industrial Schools, allowing financial aid for their maintenance proportionate to the amount raised by local taxation and expended for all public schools. Under this arrangement the School Committee is reimbursed by the State to the

extent of one half the net maintenance cost of such industrial schools established in Boston thus far with the approval of the State Board of Education. By Chapter 805, Acts of 1913, Continuation Schools, for employed children between fourteen and sixteen years of age, were included under the same plan of State aid. The four schools thus maintained are the Boston Trade School (for Boys), day and evening, Trade School for Girls, day and evening, Voluntary Continuation School and Compulsory Continuation School. In 1919–20 the amount received from the State for this purpose was $90,267.

MANUAL TRAINING ROOMS.

There are six manual training rooms located in high schools, one in each of the following-named districts: Brighton, Charlestown, Dorchester, East Boston, Hyde Park and West Roxbury. In addition to these there are sixty-six manual training rooms located in elementary schools, viz.: Seven in East Boston, five in Charlestown, nine in Boston Proper, eight in South Boston, ten in Roxbury, three in Jamaica Plain, two in Roslindale, one in West Roxbury, fifteen in Dorchester, one in Mattapan, one in Brighton, two in Allston and two in Hyde Park.

PRE–VOCATIONAL CENTERS.

I. Austin, Paris street, East Boston. Three classes, with outfits for *Bookbinding, Machine Shop Work and Printing.*

II. Abram E. Cutter, Medford street, Charlestown. Two classes, with outfits for *Electrical Work and Woodworking.*

III. Eliot. (A) Michael Angelo School, Charter street, City Proper. One class, with outfit for *Sheet Metal Work.*

(B) 39 North Bennet street, City Proper. One class, with outfit for *Woodworking.*

IV. Quincy, Tyler street, City Proper. Three classes, with outfits for *Machine Shop Work, Printing and Sheet Metal Work.*

V. Parkman, Broadway, South Boston. Two classes, with outfits for *Machine Shop Work and Woodworking.*

VI. Miles Standish, Roxbury street, Roxbury. Three classes, with outfits for *Electrical Work, Machine Shop Work and Printing.*

VII. Sherwin, Sterling street, Roxbury. Two classes, with outfits for *Printing and Sheet Metal Work.*

VIII. Winthrop street, Roxbury. Two classes, with outfits for *Bookbinding and Woodworking.*

IX. Agassiz, 24 Eliot street, Jamaica Plain. Three classes, with outfits for *Printing, Woodworking and Gardening.*

X. Lyceum Hall, Meeting House Hill, Dorchester. Three classes, with outfits for *Electrical Work, Sheet Metal Work and Woodworking.*

There are also eight pre-vocational single classes, viz.: (A) In Lewis School, Roxbury, for *Printing*; (B) William Lloyd Garrison School, Rox-

bury, for *Electrical Work*; (C) Robert Gould Shaw School, West Roxbury, for *Metal Work*; (D) Emily A. Fifield School, Dorchester, for *Metal Work;* (E) Mary Hemenway School, Dorchester, for *Sheet Metal Work;* (F) Tyler Street School, City Proper, for *Sheet Metal Work;* (G) Roger Wolcott School, Mattapan, for *Sheet Metal Work*, (H) Bigelow School, South Boston, for *Electrical Work*.

HOME AND SCHOOL GARDENING.

Classes conducted in Girls' Latin School and in eight high schools, viz.: Brighton, Roxbury, Dorchester, Practical Arts, East Boston, Hyde Park, West Roxbury, and Girls' High; also in forty-five elementary schools, *i. e.*, six in East Boston, two in North End, one each in West End and South End, two in Back Bay, two in South Boston, nine in Roxbury, four in Jamaica Plain, two in Roslindale, one each in Allston, Brighton, West Roxbury, and Mattapan, ten in Dorchester and two in Hyde Park.

ELEMENTARY SCHOOL KITCHENS.

There are sixty-three rooms fitted as kitchens and used for instruction in cookery, of which seven are in East Boston, four in Charlestown, thirteen in Boston Proper, five in South Boston, seven in Roxbury, four in Jamaica Plain, two in Allston, one in Brighton, two in Roslindale, one in West Roxbury, fifteen in Dorchester and two in Hyde Park.

A director, assistant director and 42 teachers are assigned to this Department of Household Science.

EVENING HIGH AND ELEMENTARY SCHOOLS.

The term of the evening schools begins on the last Monday in September and continues to the regular spring vacation in the middle week of April. Sessions are suspended on the evenings of legal holidays, the day preceding and day following Thanksgiving Day, and from the second Friday preceding Christmas Day to and including New Year's Day, but when the latter falls after Tuesday of any week the sessions are suspended on the remaining days of that week.

There are nine evening High Schools, viz.: Central, for men and boys only (English High Schoolhouse), Girls', Brighton, Charlestown, Dorchester, East Boston, Roxbury, South Boston and Hyde Park. These schools, whose sessions are on Monday, Tuesday and Thursday evenings, from 7.30 to 9.30, are held in the several high schoolhouses of the districts named. All but the Central High are commercial schools.

There are fifteen Elementary evening schools, including six Branch schools of same in session on Monday, Tuesday and Thursday evenings, held in the following-named school buildings:

Bigelow School, Fourth and E sts., South Boston; Bowdoin School, Myrtle st., West End; Comins School, Terrace and Tremont sts., Roxbury, with Branch in Brighton High School and another in Roxbury High; Eliot School, North Bennet st. and Eliot Branch, Tileston st.; Franklin School,

Waltham st.; Hyde Park School, Harvard ave. and Everett st. and Hyde Park Branch, Philbrick st.; Phillips Brooks School, Perth st., Dorchester, and Branch on Westville st.; Theodore Lyman School, Paris and Gove sts., East Boston; Washington School, Norman and South Margin sts., North End, and Branch in Charlestown High School.

INDUSTRIAL SCHOOLS, EVENING CLASSES.

The term of the evening classes of the Industrial Schools begins on the last Monday in September, and continues for twenty-four school weeks. The sessions are held on Monday, Tuesday and Thursday evenings during the weeks that the other evening schools are in session.

These classes are conducted in Boston Trade School, Parker st., Roxbury, and in three Branch Schools, viz.: Mechanic Arts High Schoolhouse, corner of Belvidere and Dalton streets; the Brimmer Schoolhouse on Common street, and the East Boston High Schoolhouse on Marion street, East Boston.

CONTINUATION SCHOOL (DAY).

Classes for Boys' Division, with 32 instructors, are held in the Brimmer School on Common street; for Girls' Division, with 28 instructors, at 25 La Grange street; other classes, with six instructors, at 52 Tileston street, North End.

All children 14 to 16 years of age employed under an employment certificate are compelled by law (Chapter 805, Acts of 1913) to attend the school four hours per week. Sessions, 8 a. m. to 12 m. and 1 to 5 p. m., every week day except Saturday during the time the regular schools are at work. The courses of instruction include reading, writing and arithmetic, office procedure, business practice, salesmanship, prevocational and trade extension work, metalwork, woodwork, power machine, electricity, printing, dressmaking, millinery and household arts. Voluntary classes are conducted for pupils over 16 years of age at 52 Tileston street, Tuesday, Wednesday, Thursday and Friday, 10 a. m. to 12 m. and 3 to 5 p. m. Monday, Tuesday, Wednesday, Thursday and Friday from 8.30 to 10.30 a. m. and from 2.30 to 5 p. m.

DAY SCHOOL FOR IMMIGRANTS.

At 48 Boylston street, 25 Decatur street and Andrews School, Genesee street, City Proper; State Prison, Charlestown; Atherton, Audubon, John Greenleaf Whittier, Phillips Brooks and William E. Endicott Schools in Dorchester; Commodore Barry and Ulysses S. Grant Schools in East Boston; Sharp, Washington and William Blackstone Schools, West End; Michael Angelo School, and at 427 Commercial street, North End; at 76 Atherton street, Jamaica Plain; Aaron Davis, Benedict Fenwick, John Winthrop, Sherwin, W. L. P. Boardman and William Lloyd Garrison Schools in Roxbury; Benjamin Pope School, also at 253 Summer street and 798 First street, South Boston, instruction in English is provided for immigrants not knowing the language, classes being held daily (except Saturday) for two hours in the forenoon and the same in the afternoon.

SUMMER REVIEW SCHOOLS.

These supplementary schools, one high and ten elementary, for pupils who have been retarded in their studies, were started on June 22, 1914. The term is forty days, and the registration of pupils in 1919 was 4,397, or 3,997 in the elementary schools and 400 in the high school. Of the elemementary school pupils, 77.31 per cent won promotion in 1919.

USE OF SCHOOL PROPERTY FOR SOCIAL AND CIVIC PURPOSES.

By the provisions of Chapter 195, Acts of 1912, amended by Chapter 86, Special Acts of 1916, the School Committee may allow the school property under their control to be used by associations and individuals for social, recreative and civic purposes such as may be of benefit to the community, with the understanding that such use shall nowise interfere with the regular school work. The School Committee may annually appropriate for this purpose a sum equal to two cents on each $1,000 of the City's assessed valuation, which in the year 1919–20 amounted to $39,135. This plan was started by establishing four Evening Centers, each having a manager, in four high schoolhouses, viz.: Charlestown, East Boston, Roxbury and South Boston, beginning in October, 1912, and continuing five months every year. Five more have since been opened, viz., in Michael Angelo schoolhouse, North End; in William Blackstone and Washington schoolhouses, West End; in the high schoolhouse and the Edward Everett schoolhouse, Dorchester. A variety of study clubs, lectures, concerts and other entertainments are included in these activities which engage the services of 109 paid leaders and other workers, also many volunteer assistants. The centers remain in session from the third Friday in October to June 30 on three evenings a week with some variation as to days. Their membership is limited to persons over 14 years of age who are not pupils in the regular day schools. Widening interest in the centers has extended their activities to one or more afternoons each week. Persons attending the various meetings and entertainments in nine months ending June 30, 1919, numbered 324,282. The appeal of the School Center that "every plus talent of a community be used through it" for mutual benefit has met with gratifying response. The basements of 125 schoolhouses are used by the Election Department as polling places.

PENSION AND RETIREMENT FUNDS FOR TEACHERS.

As provided by Chapter 589, Acts of 1908, amended by Chapter 617, Acts of 1910 and by Chapter 304, Spec. Acts of 1915, the School Committee, by a majority vote of all its members, may retire with a pension any member of the teaching or supervising staff of the public day schools who has reached the age of sixty-five years, also such other members as are incapacitated for further efficient service. If the teacher retired has been employed in the public day schools for a period of thirty years or more, ten years of which has been in Boston, the pension paid amounts to one-third

of the annual salary received at time of retirement, but in no case is it less than $312 nor more than $600 annually. If the period of service is less than thirty years, the pension is proportionally less. The School Committee were authorized to provide for these pensions by appropriating annually an amount equal to five cents on each $1,000 of the City's assessed valuation. This allowance was increased by Chap. 304, Special Acts of 1915, to seven cents on each $1,000. The Permanent School Pension Fund amounted to $355,898 on February 1, 1920, and 342 retired teachers were receiving pensions therefrom.

The Boston Teachers' Retirement Fund Association, started in 1900, is paying $120 per year to 298 annuitants and smaller sums to five others, the total amount of its fund on February 1, 1920, being $617,135. At that date 2,995 teachers were each contributing $18 per year to this fund.

School Principals Retired (and Pensioned) with Honorary Title, Emeritus.

Principal.	School or District Served.	Years of Service.	Year Retired.
John F. Casey	English High School	47	1915
George C. Mann	West Roxbury High School	35	1914
Augustus D. Small	South Boston High School	47	1914
William B. Atwood	Frothingham District	44	1912
Thomas H. Barnes	Gaston District	45	1910
Alfred Bunker	Quincy District	46	1910
Henry L. Clapp	George Putnam District	39	1910
Juliette Hayward Cox	Gaston District	40	1916
J. Langdon Curtis	Dwight District	46	1919
Joshua M. Dill	John A. Andrew District	47	1919
Fred O. Ellis	Norcross District	43	1910
Sarah Fuller	Horace Mann School	53	1910
Hiram M. George	Roger Wolcott District	45	1916
John T. Gibson	Agassiz District	47	1912
Edwin T. Horne	William E. Russell District	48	1912
Charles F. King	Dearborn District	42	1913
Amos M. Leonard	Lawrence District	46	1911
Francis A. Morse	Robert Gould Shaw District	40	1913
William E. C. Rich	Christopher Gibson District	38	1913
Edward P. Sherburne	Jefferson District	49	1914
Edward Stickney	Warren District	.....	1910
John F. Eliot	East Boston High School	47	1920
Emily F. Carpenter	Wells District	48	1920

PERMANENT PUBLIC SCHOOLHOUSES IN USE, WITH GRADES, MASTERS, ETC., 1920.

Name and Location. (Alphabetically.)	Cost.			Year Built.	Class Rooms.	Sittings.		Master, or Assistant In Charge.
	Land.	Building.	Total.			Regular.	Portable, Etc.	
Normal, High and Latin.								
Boston Normal, Huntington avenue, Rox.	$129,107	$329,237	$458,344	1907	22, H	224	.....	Wallace C. Boyden.
Boys' Latin, Warren avenue*	.....	.....	.....	1880	33, H	1,324	.....	Patrick T. Campbell.
Brighton High, Cambridge and Warren streets	35,074	222,200	257,274	1895, 1913	27, 2 H	533	177	Frederic A. Tupper.
Charlestown High, Monument square	57,735	296,056	353,791	1907	23, H	448	210	George W. Evans.
Dorchester High, Talbot avenue and Washington street,	51,700	471,153	522,853	1901, 1910	61, 2 H	1,599	326	James E. Thomas.
East Boston High, Marion street	63,180	281,041	344,221	1901	22, 2 H	659	44	Bertram C. Richardson.
English High, Montgomery street (Boys)	280,000	527,518	807,518	1880	36, H	995	106	William B. Snow.
English High Annex, Worthington street (Boys)†	56,404	176,664	233,068	1906	17	850	.....	Walter F. Downey.
Girls' High, West Newton street	82,212	513,885	596,097	1870	53, H	2,217	.....	Myron W. Richardson.
Girls' Latin, Huntington avenue, Rox.	55,780	297,116	352,896	1907	25, H	633	253	Ernest G. Hapgood.
High School of Commerce, Avenue Louis Pasteur (Boys),	91,751	511,825	603,576	1915	53, H	1,800	.....	James E. Downey.
High School of Practical Arts, Greenville st., Rox. (Girls),	43,578	300,851	344,429	1913	32, H	811	.....	Herbert S. Weaver.
Hyde Park High, Everett street	.....	76,400	76,400	1902	18, H	457	.....	George W. Earle.
Mechanic Arts High, Belvidere street (Boys)	148,680	648,643	797,323	1893, 1908	48, H	1,202	425	Charles W. Parmenter.
Roxbury High, Warren and Montrose streets (Girls)	46,698	384,865	431,563	1891	32, H	971	159	Raymond G. Laird.
Roxbury High Annex, Perrin street (Girls)‡	.....	.....	.....	1905	10	.....	.....	Prudence E. Thomas.
South Boston High, Thomas park and G street	23,894	343,720	367,614	1901	29, 2 H	879	176	Samuel F. Tower.
West Roxbury High, Elm street, J. P.	.....	237,246	237,246	1867, 1900	23, 2 H	610	80	Maurice J. Lacey.
Elementary, Intermediate and Kindergarten.	School District.					Grades.		
Aaron Davis, Yeoman street, Rox.	Dearborn			1870	12	K, 1st–3rd		Catherine G. Foley.
Abby W. May, Thornton street, Rox.	Dillaway			1893	6	K, 1st–3rd		Mary L. Shepard.
Abraham Lincoln, Arlington street	Abraham Lincoln			1911	40, H	1st–9th		**George W. Ransom.**
Agassiz, Brewer street, J. P. (Boys)	Agassiz			1893	15, H	2nd–8th		**Joshua Q. Litchfield.**
Albert Palmer, Eustis street, Rox.	Dearborn			1895	6	K, 1st–3rd		Katharine O'Brien.
Amos Webster, Hilton street, H. P.	Elihu Greenwood			1895	4	1st–3rd		Susan D. Waldron.
Andrews, Genesee street	Quincy			1896, 1913	15	K, 1st–3rd		Theresa A. Mullen.
Asa Gray, Weston street, Rox.	Hyde, Sherwin			1877	8	K, 1st, 2nd, 4th; 2nd–3rd		Delia E. Cunningham, Emma L. Peterson.

* Included with English High, adjoining. † Occupies the Patrick A. Collins Schoolhouse. ‡ Occupies part of Sarah J. Baker Schoolhouse.

NOTE.— A 9th grade has recently been added to the school system, this and the 7th and 8th grades constituting the intermediate or junior high schools. The name of the Principal and the main building of each school district is in bold-face type. In column headed "Class Rooms" the letter H shows that the schoolhouse contains an assembly hall; 2 H, two halls. The letter K under "Grades" signifies Kindergarten. Hired buildings and others owned by the City, used for schools but not regular schoolhouses, are omitted from this list.

PERMANENT PUBLIC SCHOOLHOUSES IN USE, WITH GRADES, MASTERS, ETC., 1920.—*Continued.*

NAME AND LOCATION. (Alphabetically.)	School District.	Year Built.	Class Rooms.	Grades.	Master, or Assistant In Charge.
ELEMENTARY, INTERMEDIATE AND KINDERGARTEN — *Continued.*					
Atherton, Columbia road, Dor	Christopher Gibson	1872	8	K, 1st–3rd	Rose E. A. Redding.
Auburn, Waverly street, Bri	Thomas Gardner	1856	4	K, 1st, 2nd	Margaret A. Foley.
Audubon, Harvard street, Dor	Roger Wolcott	1919	10	K, 1st–6th	Katherine C. Merrick
Bailey-street, Dor	Henry L. Pierce	1880	4	K, 1st–3rd	Anna B. Badlam.
B. F. Tweed, Cambridge street, Chsn	Bunker Hill	1892	6	K, 1st–3rd	Kate T. Brooks.
Benedict Fenwick, Magnolia street, Dor	John Winthrop	1912	12	K, 1st–6th	Florence Cahill.
Benjamin Cushing, Robinson street, Dor	Mather	1897	8	K, 1st–3rd	Clara A. Jordan.
Benjamin Dean, H street, S. B	Thomas N. Hart	1899	8	K, 1st–3rd	Mary E. Perkins.
Benjamin Pope, O and Fifth streets, S. B	Oliver Hazard Perry	1883	8	K, 1st–4th	Julia G. Leary.
Bennett, Chestnut Hill avenue, Bri	Bennett	1874	7, H	5th–8th	**Henry L. Sawyer.**
Bennett Branch, Dighton street, Bri	Bennett	1886	6	4th–8th	E. May Hastings.
Bigelow, Fourth and E streets, S. B. (Boys)	Bigelow	1901	19, H	4th–8th	**Joseph F. Gould.**
Blackinton, Leyden street, E. B	Blackinton-John Cheverus	1892	18, H	K, 1st–8th	**John Carroll.**
Bowditch, Green street, J. P. (Girls)	Bowditch	1892	15, H	4th–8th	**Edward W. Schuerch.**
Bowdoin, Myrtle street (Girls)	Bowdoin	1896	16, H	1st–8th	**Lillian M. Towne.**
Bunker Hill, Baldwin street, Chsn	Bunker Hill	1866	14, H	4th–8th	**Frank L. Keith.**
Canterbury-street, W. R	Francis Parkman	1864	2	1st–4th	Elisabeth Kiggen.
Capen, I and East Sixth streets, S. B	Thomas N. Hart	1871	6	1st–3rd	S. Louella Sweeney.
Chapman, Eutaw street, E. B	Chapman	1901	17, H	1st–8th	**Frank E. Hobart.**
Charles Bulfinch, Parker street, Rox	Jefferson	1911	12	K, 1st–6th	Mary A. Rourke.
Charles C. Perkins, St. Botolph street	Prince	1891	10, H	K, 1st–4th	Katherine L. Campbell.
Charles E. Daniels, Mead street, Chsn	Warren	1847	4	K, 1st, 3rd	Elizabeth M. Quigley.
Charles Sumner, Ashland street, Ros	Charles Sumner	1877	10, H	4th–8th	**Loea P. Howard.**
Chestnut-avenue, J. P	Bowditch	1872	2	1st–3rd	Gertrude P. Shea.
Choate Burnham, East Third street, S. B	Frederic W. Lincoln	1894	9	K, 1st–3rd	Laura L. Newhall.
Christopher Columbus, Tileston street	Eliot	1904	24	1st–6th, 8th	John J. Sheehan.
Christopher Gibson, Head of Morse street, Dor	Christopher Gibson	1895	14, H	4th–8th	**Frederic L. Owen.**
Clinch, F street, S. B	Shurtleff	1871	6	K, 1st–3rd	Mary F. Finneran.
Comins, Tremont street, Rox	Jefferson	1856	13, H	1st–8th	Margaret T. Dooley.
Commodore Barry, Sumner and Lamson streets, E. B	Samuel Adams	1856	13, H	3rd–5th	Helen L. Dennison.
Copley, Bartlett street, Chsn	Warren	1901	8	1st–3rd	Caroline E. Morse.
Cottage-place, Rox	Jefferson	1859	4	K	Ellen M. Pinkham.
Cudworth, Gove street, E. B	Theodore Lyman	1894	11	K, 1st–3rd	Annie M. Wilcox.
Cushman, Parmenter street	Hancock	1867	16	K, 1st–3rd	Anna M. Niland.
Cyrus Alger, West Seventh street, S. B	Norcross	1880	8	K, 1st–3rd	Mabel A. Grogan.
Damon, Readville street, H. P	Henry Grew	1871	8	K, 1st–8th	Charles H. Early.
Dearborn, Orchard Park and Chadwick streets, Rox	Dearborn	1905	21, H	4th–8th	**Arthur L. Gould.**
Dillaway, Kenilworth street, Rox. (Girls)	Dillaway	1882	12, H	6th–8th	**Emma S. Gulliver.**
Dorchester avenue, corner Gibson street, Dor	Mary Hemenway	1852	4	1st–3rd	Agnes M. Golden.
Drake, C street, S. B	Lawrence	1869	6	1st–3rd	Emma Britt.
Dudley, Dudley and Putnam streets, Rox. (Boys)	Dudley	1874	14, H	4th–8th	**William L. Phinney.**
Dwight, West Springfield street, (Boys)	Dwight	1857	14, H	4th–8th	**Hugh J. McElaney.**

Edmund P. Tileston, Norfolk street, Mattapan	Edmund P. Tileston	1911 1914	16, H	K, 1st–8th	**Orrls L. Beverage.**
Edward Everett, Pleasant street, Dor	Edward Everett	1909	16, H	1st, 2nd, 5th–8th	**Leonard M. Patton.**
Elbridge Smith, Centre street, Dor	Mary Hemenway	1870	8	K, 1st–5th	Bertha F. Cudworth.
Elihu Greenwood, Metropolitan avenue, H. P.	Elihu Greenwood	1887	9	K, 1st–8th	**Louis P. Nash.**
Eliot, North Bennet street (Boys)	Eliot	1838	14, H	4th–8th	**John F. McGrath.**
Elizabeth Peabody, Poplar street	Wells	1861	6	1st–3rd	Alicia I. Collison.
Ellen H. Richards, Beaumont street, Dor	Gilbert Stuart	1913	8	K, 1st–4th	Mary M. Dacey.
Ellis Mendell, School street, W. R.	George Putnam Intermediate	1904	12	K, 1st–5th	Julia H. Cram.
Emerson, Prescott street, E. B.	Emerson	1865	16, H	1st, 4th–9th	**James H. Leary.**
Emily A. Fifield, Dunbar avenue, Dor	Henry L. Pierce	1918	16	4th–6th	John J. Connelly.
Everett, West Northampton street (Girls)	Everett	1860	16, H	4th–8th	**Myron T. Pritchard.**
Fairmount, Williams avenue, H. P.	Elihu Greenwood	1871	9	K, 1st–8th	Edson L. Ford.
Farragut, Fenwood road, Rox	Martin	1904	14	K, 1st–4th	Nellie G. Kelley.
Florence Nightingale, West Park street, Dor	John Marshall	1914	10	K, 1st–3rd	Alicia F. McDonald.
Florence-street, Florence street, W. R.	Charles Sumner	1862	6	K, 1st–3rd	Katharine M. Coulahan.
Frances E. Willard, Rutland street	Dwight	1851	6	(Special Classes)	Nellie E. Powers.
Francis Parkman, Walk Hill street, J. P.	Francis Parkman	1899	14, H	K, 1st–8th	**Arthur Stanley.**
Franklin, Waltham street (Girls)	Franklin	1859	14, H	4th–8th	**Seth Sears.**
Frederic A. Whitney, Webster avenue, Bri	Washington Allston	1899	8	K, 1st–3rd	Emma F. Martin.
Frederic W. Lincoln, East Broadway, S. B. (Boys)	Frederic W. Lincoln	1859	13, H	4th–8th	**John W. Lillis.**
Freeman, Charter street	Eliot	1868	6	1st–3rd	Carrie A. Waugh.
Frothingham, Prospect street, Chsn	Harvard–Frothingham	1874	16, H	4th–8th	Charles E. Quirk.
Gaston, East Fifth street, corner L st., S. B. (Girls)	Gaston	1872	14, H	4th–8th	**Josephine A. Powers.**
George Bancroft, Appleton street, near Dartmouth street,	Rice	1870	12	K, 1st–4th	Mabel I. Emerson.
George Frisbie Hoar, Fifth street, S. B.	Norcross	1914	12	K, 1st–6th	Carrie A. Whitaker.
George Putnam, Columbus avenue, Rox	George Putnam Intermediate	1880	10, H	Intermed.	**Herbert L. Morse.**
George T. Angell, Hunneman street, Rox	Sherwin	1912	8	(Special Classes)	Katherine C. Coveney.
Germantown, Washington and Grove streets, W. R.	Robert Gould Shaw	1863	4	1st–6th	Frances S. Parker.
Gilbert Stuart, Richmond street, Dor	Gilbert Stuart	1896	14, H	4th–8th	**Edwin F. Kimball.**
Glenway, Glenway street, Dor	William E. Endicott	1880	2	K, 1st	Alice M. Long.
Glenway Annex, Glenway street, Dor	William E. Endicott	1898	2	2nd, 3rd	Sarah B. Brennan.
Grant, Phillips street	Wendell Phillips	1852	4	5th	Sarah G. Doherty.
Hancock, Parmenter street (Girls)	Hancock	1847	14, H	4th–9th	**Gertrude E. Bigelow.**
Hancock Annex, Parmenter street	Hancock	1903	2	K	Carolyn B. Shattuck.
Harbor View street, Dor	William E. Russell	1883	4	1st–3rd	Stella M. Coates.
Harris, Adams street, Dor	Mary Hemenway	1861	9, H	K, 1st–4th	Ida K. McGiffert.
Harvard, Devens street, Chsn	Harvard–Frothingham	1871	16, H	4th–8th	**Joseph B. Egan.**
Harvard, North Harvard street, Bri	Thomas Gardner	1848	4	K, 1st–3rd	Annie L. Ziersch.
Hawes-hall, West Broadway, S. B.	Bigelow	1823	8	K, 1st–3rd	Annie S. McKissick.
Hemenway, Wolcott street, H. P.	Henry Grew	1895	2	K, 1st–5th	Dora F. Hastings.
Henry Grew, Gordon avenue, H. P.	Henry Grew	1871	11	K, 1st–8th	**William E. Perry.**
Henry L. Pierce, Washington street, Dor	Henry L. Pierce	1891	12, H	Intermed.	**William W. Howe.**
Henry Vane, Baker street, W. R.	Robert Gould Shaw	1899	4	1st–6th	Anna L. Maguire.
Hillside, Elm street, J. P.	Bowditch	1858	6	K, 1st–3rd	Alice Greene.
Hobart-street, Faneuil, Bri	Bennett	1884	4	K, 1st–3rd	M. Gertrude Rebholz.
Howard-avenue, Dor	John Winthrop	1882	6	1st, 2nd	Isabella L. Bissett.
Howard-avenue Annex	John Winthrop	1896	2	K	Katherine E. Peard.
Hugh O'Brien, Dudley and Langdon streets, Rox	Hugh O'Brien	1887	14, H	K, 4th–8th	**Maurice J. O'Brien.**
Hull, Quincy street, Rox	Phillips Brooks	1875	8	K, 1st–4th	Mary C. Maloy.
Hyde, Hammond street, Rox. (Girls)	Hyde	1884	14, H	K, 5th–8th	**Caspar Isham.**
Ira Allen, Parker street, Rox	Sherwin	1901	6	K, 1st–3rd	Nellie H. Crowell.

PERMANENT PUBLIC SCHOOLHOUSES IN USE, WITH GRADES, MASTERS, ETC., 1920.—*Continued.*

NAME AND LOCATION. (Alphabetically.)	School District.	Year Built.	Class Rooms.	Grades.	Master, or Assistant In Charge.
ELEMENTARY, INTERMEDIATE AND KINDERGARTEN.—*Continued.*					
James A. McDonald, Polk street, Chsn.	Prescott	1876 1911	8, H	K, 1st–3rd	Mary E. Franklin.
James Otis, Paris and Marion streets, E. B.	Ulysses S. Grant	1905	18	K, 1st–4th	Mary E. Williams.
Jefferson, Heath street, Rox.	Jefferson	1904	19, H	K, 1st–8th	**Henry C. Parker.**
John A. Andrew, Dorchester street, S. B.	John A. Andrew	1876	16, H	4th–8th	**Edgar L. Raub.**
John Boyle O'Reilly, Dorchester street, S. B.	John A. Andrew	1904	14	K, 1st–3rd	Mary C. Gartland.
John Cheverus, Moore street, E. B.	Blackinton–John Cheverus	1909	16, H	4th–8th	Harry Brooks.
John D. Philbrick, Folsom street, Ros.	Charles Sumner	1913	8, H	K, 1st–8th	Irving M. Norcross.
John Greenleaf Whittier, Southern avenue, Dor.	Henry L. Pierce	1905	10	K, 1st–3rd	Keziah J. Anslow.
John J. Williams, Groton street	Franklin	1913	12	K, 1st–3rd	Elizabeth F. Dorn.
John Lothrop Motley, Savin Hill avenue, Dor.	Edward Everett	1911	4	1st–4th	Etta C. Rochefort.
John Lothrop Motley Annex, Savin Hill avenue, Dor.	Edward Everett	.....	.....	K, 1st, 2nd	Marguerite R. Young.
John Marshall, Westville street, Dor.	John Marshall	1903	20, H	K, 1st,-6th	**James A. Crowley.**
John Winthrop, Brookford and Dacia streets, Dor.	John Winthrop	1911	16	Intermed.	**Henry B. Hall.**
Joseph Tuckerman, East Fourth street, S. B.	Gaston	1905	10	K, 1st–3rd	Ellen V. Courtney.
Joshua Bates, Harrison avenue	Dwight	1884	8	K, 1st–3rd	Miriam Sterne.
Julia Ward Howe, Dale street, Rox.	Julia Ward Howe	1868	12	1st–6th	**Clarence H. Jones.**
Lafayette, Ruggles street, Rox.	Hyde	1911	8.	1st–4th	Annie G. Flaherty.
	Sherwin			1st, 3rd	Mary F. Sullivan.
Lawrence, B and West Third streets, S. B. (Boys)	Lawrence	1856	13, H	4th–8th	**Thomas J. Sheahan.**
Lewis, Walnut avenue, Rox.	Lewis Intermediate	1912	18, H	Intermed.	**Charles C. Haines.**
Little Em'ly, Adams street, Dor.	Mary Hemenway	1895	1	1st	——— ———.
Longfellow, Hewlett and South streets, Ros.	Longfellow	1897 1909	27, H	K, 1st–8th	**Abram T. Smith.**
Louis Prang, Bartlett street, Rox.	Dillaway	1846	6	1st–3rd	Julia E. Dickson.
Louisa May Alcott, West Concord street	Everett	1845	11	K, 1st–3rd	Louise Robinson.
Lowell, Centre street, J. P.	Lowell	1874	14, H	4th–8th	**Wm. Lester Bates.**
Lucretia Crocker, Parker street, J. P.	Lowell	1884	8	K, 1st–4th	Lucy M. Goodwin.
Margaret Fuller, Glen road, J. P.	Bowditch	1892	6	K, 1st–4th	Lena L. Carpenter.
Martha A. Baker, Walk Hill street, Mat.	Edmund P. Tileston	1913	4	K, 1st–5th	Gertrude Friederman.
Martin, Huntington avenue, Rox.	Martin	1885	14, H	5th–8th	**Charles M. Lamprey.**
Mary Hemenway. Adams street, Dor.	Mary Hemenway	1897	12, H	Intermed.	**W. Lawrence Murphy.**
Mary L. Brock, Chestnut Hill avenue, Bri.	Bennett	1897	2	1st–8th	Margaret A. Sullivan.
Mary Lyon, Turner street, Bri.	Bennett	1914	6	3rd–6th	Alice G. Flynn.
Mather, Meeting House Hill, Dor.	Mather	1905	30, H	4th–8th	**George A. Smith.**
Mayhew, Chambers street	Washington	1897	14	K, 1st–4th	Eleanor B. Jamison.
Michael Angelo, Charter street, North End	Eliot	1919	10, H.	K, Special	Mary A. Connors.
Minot, Neponset avenue, Dor.	Minot	1887	7, H	5th–8th	**F. Morton King.**

Mozart, Beech street, W. Rox	Longfellow	1913	4	1st–4th	Lila C. Fisher.
Mt. Pleasant-avenue, Rox	Dearborn	1847 1907	4	1st-3rd	Carrie M. Wellington.
Nahum Chapin, Common street, Chsn	Harvard-Frothingham	1847	6	K, 1st, 3rd	S. Janet Jameson.
Nathan Hale, Cedar street, Rox	Dudley	1909	12	K, 1st–4th	Delia T. Killion.
Nathaniel Hawthorne, Harlow street, Dor	John Winthrop	1906	9	2nd–5th	Mary J. Moore.
Noble, Princeton street, E. B	Emerson	1874	8	1st–3rd	Emma J. Irving.
Noble Annex, Princeton street, E. B	Emerson	1898	2	K	Flora S. McLean.
Norcross, D street, S. B. (Girls)	Norcross	1868	14, H	4th–8th	**Mary R. Thomas.**
Oak-square, Nonantum street, Bri	Bennett	1894	2	K, 1st, 2nd	Jennie L. Worth.
Old Agassiz, Burroughs street, J. P	Agassiz	1849	6	K, 1st–3rd	Caroline D. Putnam.
Old Edward Everett, Willis street, Dor	Edward Everett	1855	6	1st, 2nd	E. Mabel Clarke.
Old Gibson, Athelwold street, Dor	Oliver W. Holmes Intermediate,	1857	7	4th, 5th	E. Leora Pratt.
Old Mather, Meeting House Hill, Dor	Mather	1872	10	K, 1st–4th	Elizabeth V. Cloney.
Oliver Hazard Perry, East Seventh street, S. B	Oliver Hazard Perry	1904	14, H	4th–8th	Louise A. Pieper.*
Oliver Holden, Pearl street, Chsn	Warren	1910	5	K, 6th	M. Perlie Clark.
Oliver Wendell Holmes, School street, Dor	Oliver W. Holmes Intermediate,	1905	24, H	Intermed.	**Alvin P. Wagg.**
Paul Jones, Horace and Byron streets, E. B	Blackinton-John Cheverus	1904	11	K, 1st–3rd	Alice M. Macdonald.
Paul Revere, Prince street	Hancock	1898	18	K, 1st–6th	Margaret D. Mitchell.
Pauline Agassiz Shaw, Norfolk and Morton streets, Dor	Roger Wolcott	1918	8	K, 3rd-6th	Bertha C. Quinnam.
Peter Faneuil, Joy street	Wendell Phillips	1910	17	K, 1st–5th	Agnes G. Tarpey.
Philip H. Sheridan, Prescott and Trenton streets, E. B	Emerson	1914	12	K, 1st–5th	Ida E. Halliday.
Phillips Brooks, Perth street, Dor	Phillips Brooks	1900	15, H	5th–8th	**James A. Treanor.**
Phineas Bates, Beech street, Ros	Longfellow	1896	4	1st–7th	Jennie A. Owens.
Pierpont, Hudson street	Abraham Lincoln	1850	4	1st, 2nd	Mary E. Noonan.
Plummer, Belmont square, E. B	Samuel Adams	1891	16	K, 1st–3rd	Fannie M. Morris.
Pormort, Snelling place	Eliot	1855	6	K, 1st–3rd	Rosa M. E. Reggio.
Prescott, Elm street, Chsn	Prescott	1857	10, H	4th–8th	**Archer M. Nickerson.**
Prince, Newbury street	Prince	1875 1912	16, H	1st-8th	**Frederic H. Ripley.**
Quincy, Tyler street (Boys)	Quincy	1847	14, H	K, 4th–8th	**Frederick W. Swan.**
Quincy E. Dickerman, Magnolia street, Dor	Phillips Brooks	1914	16	K, 1st–5th	Thomas E. Kelley.
Quincy-street, Dor	Mather	1882	2	1st–3rd	Mary T. Smith.
Rice, Dartmouth street	Rice	1869	14, H	5th–8th	**Lincoln Owen.**
Richard C. Humphreys, Sumner street, Dor	Edward Everett	1876	10, H	K, 3rd–6th	Florence N. Sloane.
Richard Olney, Hastings street, W. Rox	Robert Gould Shaw	1892	8, H	K, 1st–4th	Martha B. Johnson
Robert Gould Shaw, Mt. Vernon street, W. Rox	Robert Gould Shaw	1918	16, H	4th–6th, Intermed.	**Gardner P. Balch.**
Robert Swan, Thetford avenue, Dor	Roger Wolcott	1875 1895	8	K, 1st–6th	Mary E. Nichols.
Rochambeau, Gibson street, Dor	Mary Hemenway	1918	16	K, 2nd-7th	Harlan P. Ford.
Roger Clap, Harvest street, Dor	William E. Russell	1896	10	K, 1st–3rd	Katharine A. Burns.
Roger Wolcott, Norfolk street, Dor	Roger Wolcott	1901	15, H	5th–8th	**Charles N. Bentley.**
Samuel Adams, Webster street, E. B	Samuel Adams	1910 1913	22, H	5th–8th	**Paul V. Donovan.**
Samuel Dexter, Harvard street, Chsn	Harvard-Frothingham	1872	8	K, 1st–3rd	Agnes A. Herlihy.

* Master's Assistant in charge; John W. Lillis, Principal of Oliver Hazard Perry district, also of Frederic W. Lincoln district.

PERMANENT PUBLIC SCHOOLHOUSES IN USE, WITH GRADES, MASTERS, ETC., 1920.—*Concluded.*

NAME AND LOCATION. (Alphabetically.)	School District.	Year Built.	Class Rooms.	Grades.	Master, or Assistant In Charge.
ELEMENTARY, INTERMEDIATE AND KINDERGARTEN.—*Continued.*					
Samuel G. Howe, West Fifth street, S. B.	Lawrence	1874	8	K, 1st–3rd	——— ———.
Samuel W. Mason, Norfolk avenue, Rox.	Hugh O'Brien	1905	14	K, 1st–5th	Emma F. Wilson.
Sarah J. Baker,* Perrin street, Rox.	Julia Ward Howe	1905	24	K, 1st–6th	Marguerite G. Brett.
Sarah Greenwood, Glenway and Harvard streets, Dor.,	William E. Endicott	1919	28, H	K, 1st–6th	**Joseph A. Reddy.**
Savin Hill, Savin Hill avenue, Dor.	Edward Everett	1884	4	1st–4th	Lucy G. Flusk.
Sharp, Pinckney and Anderson streets	Bowdoin	1824	9	K, 1st–3rd	Sarah E. Brown.
Sherwin, Madison square, Rox. (Boys)	Sherwin	1870	16, H	4th–8th	**Edward P. Shute.**
Shurtleff, Dorchester street, S. B. (Girls)	Shurtleff	1869	14, H	1st, 4th–8th	**Agnes G. Gilfether.**
Simonds, West Broadway, S. B.	Bigelow	1840	3	1st	Florence L. Spear.
Skinner, Fayette street	Abraham Lincoln	1870	6	K, 1st, 2nd	Frances A. Curtis.
Somerset-street, corner Allston street	Wendell Phillips	1824	6	(Special Classes)	Cora E. Bigelow.
Stephen M. Weld, Seymour street, W. Rox.	Charles Sumner	1895	6	K, 1st–6th	Josie E. Evans.
Stoughton, River street, Dor.	Gilbert Stuart	1856	8	K, 1st–4th	Mary M. Hoye.
Tappan, Lexington street, E. B.	Chapman	1873	8	K, 1st–3rd	Gertrude L. Gardner.
Theodore Lyman, Paris street, E. B.	Theodore Lyman	1870	15, H	3rd–8th	**George A. Tyzzer.**
Thomas Dwight, Phillips street, Rox.	Martin	1867	8	K, 1st–3rd	Anna R. McDonald.
Thomas Gardner, Athol and Brentwood streets, Bri.	Thomas Gardner	1905	14, H	3rd–8th	**Charles F. Merrick.**
Thomas Gardner Annex, Athol and Brentwood sts., Bri.,	Thomas Gardner	1873	2	K, 1st, 2d	Bertha E. Davis.
Thomas N. Hart, East Fifth street, S. B. (Boys)	Thomas N. Hart	1889	13, H	4th–8th	**Robert S. Atkins.**
Thomas Starr King, Bunker Hill street, Chsn.	Bunker Hill	1845	8	K, 1st–3rd	Jennie F. White.
Trescott, Rosemont street, H. P.	Elihu Greenwood	1901	8	K, 1st–8th	Nellie M. Howes.
Tyler-street, near Kneeland street	Quincy	1855	6	4th	Gertrude P. Tobin.
Ulysses S. Grant, Paris street, E. B.	Ulysses S. Grant	1912	18, H	4th–6th, Intermed.	**Augustus H. Kelley.**
Wait, Shawmut avenue	Franklin	1869	8	1st–3rd	Etta M. Smith.
W. L. P. Boardman, Munroe street, Rox.	Lewis Intermediate	1900	8	K, 1st–3rd	Anna A. von Groll.
Walnut-street, Neponset	Minot	1856	7	K, 1st–4th	A. I. Macarthy.
Warren, Summer street, Chsn.	Warren	1867	14, H	4th–8th	**Walter J. Phelan.**
Washington, Norman street	Washington	1904	30, H	K, 1st–8th	**Benjamin J. Hinds.**
Washington Allston, Cambridge street, Bri.	Washington Allston	1879	10, H	5th–8th	**Arthur A. Lincoln.**
Washington Allston Annex, Cambridge street, Bri.	Washington Allston	1889	6	4th, 5th	——— ———.
Washington-street, Forest Hills, W. R.	Francis Parkman	1870	2	1st, 2nd	Charlotte E. Romer.
Weld, Highland street, H. P.	Elihu Greenwood	1895	2	K, 1st, 2nd	Marion E. Gray.
Wells, Blossom street (Girls)	Wells	1868	12, H	6th–8th	**Alice G. Maguire.**
Wendell Phillips, Phillips street (Boys)	Wendell Phillips	1862	14, H	6th–8th	**Cyrus B. Collins.**
William Bacon, Vernon street, Rox.	Dudley	1897	10	K, 1st–3rd	Alice L. Williams.
William Blackstone, Blossom street	Wells	1916	24, H	K, 1st–5th	Georgia D. Barstow.
William Bradford, Willowwood street, Dor.	Roger Wolcott	1912	8	K, 1st–4th	Louisa W. Burgess.
William Brewster, Morton street, Dor.	Roger Wolcott	1895	4	1st–3rd	Annie G. Shay.

William Brewster Annex, Morton street, Dor	Roger Wolcott	1898	2	1st, 3rd	Margaret P. Sullivan.
William Cullen Bryant, Kenilworth street, Rox	Dillaway	1861	8	K, 4th, 5th	Annie E. Mahan.
William E. Endicott, McLellan street, Dor	William E. Endicott	1906	10	K, 1st–4th	Katherine J. Daily.
William Eustis, George street, Rox	Hugh O'Brien	1861	6	4th–7th	Edwin I. Beal.
William E. Russell, Columbia road, Dor	William E. Russell	1903	18, H	4th–8th	**Murray H. Ballou.**
William H. Kent, Moulton street, Chsn	Harvard–Frothingham	1895	6	K, 1st–3rd	Mary E. Corbett.
William Lloyd Garrison, Hutchings street, Rox	William Lloyd Garrison	1910	10	K, 1st–6th	**Mary E. Keyes.**
William Wirt Warren, Waverly street, Bri	Thomas Gardner	1892	8	1st–6th	Walter C. Winston.
Williams, Homestead street, Rox	William Lloyd Garrison	1892	4	1st–4th	Ella J. Brown.
Winchell, Blossom street	Wells	1885	18	K, 1st–4th	Sarah G. Fogarty.
Winship, Dighton street, Bri	Bennett	1901	12	K, 1st–7th	Katherine F. Wood.
Wyman, Wyman street, J. P	Lowell	1892	6	K, 1st–4th	Jessie K. Hampton.
INDUSTRIAL, MANUAL TRAINING, SPECIAL, ETC.					
Abram E. Cutter School, Medford street, Chsn	Prescott	1886	4	Pre-vocational	Corinna Barry.
Austin, Paris street, E. B	Theodore Lyman	1849	6	"	Mary E. McCormack.
Boston Disciplinary Day School, Perrin street, Rox				Special	Elizabeth A. Donahue.
Boston Trade School, Parker street, Rox. (Boys)		1917	26, 2 H	Industrial	William C. Crawford.
Boston Clerical School, Dunreath street, Rox. (Girls)				OfficePractice,etc.	Raymond G. Laird.
Continuation School, Old Brimmer B'lding, Common st.		1843	14, H	Trades, etc	Owen D. Evans.
Frothingham School Annex, Prospect street, Chsn		1898	2	Manual Training	Bessie D. James.
Horace Mann School for the Deaf, 178 Newbury street		1890	18, 2 H	Special	Mabel E. Adams.
Hugh O'Brien School Annex, Dudley street, Rox	Hugh O'Brien	1896	2	Manual Training	Frederick E. Rau.
Julia Ward Howe School Annex, Dale street, Rox	Lewis	1902	1	" "	Percy R. Stewart.
Lowell School Annex, Mozart street, J. P	Lowell	1896	2	Cookery	Gertrude A. Foley.
Lyceum Hall, Meeting House Hill, Dor. (Boys)	Mather	1892	7	Pre-vocational	Agnes G. Nash.
Miles Standish, Roxbury street, Rox	Dudley	1874	8	"	Grace L. Pomeroy.
Old Thornton-street, Rox	Dillaway	1847	2	Special	Dorothy C. Foley.
Parkman, Broadway, S. B	Lawrence	1842	12	Pre-vocational	Ellen B. Donohoe.
Prescott School Annex, Elm street, Chsn	Prescott	1896	1	Manual Training	Mary H. Baker.
School-street, Roxbury		1898	2	" "	Sarah I. Wilson.
Trade School for Girls, 616–620 Massachusetts avenue	Everett	1910	19, H	Industrial	Florence E. Leadbetter.
Winthrop-street, Roxbury (Boys)	Dearborn	1857	4	Pre-vocational	Louisa C. Macdonald.

* Sarah J. Baker schoolhouse mostly used for Roxbury High School Annex.

NOTE.— The above list includes 263 permanent schoolhouses. In addition, there are 136 portable (one-room) houses located in school yards. On June 30, 1919, the day schools contained 130,669 sittings, 3,127 class rooms, 97 assembly halls also 15 drill halls and gymnasia.

CITY AND COUNTY OFFICIALS AND EMPLOYEES (PAID).

FROM 1914 (APRIL 30) TO 1919 (JUNE 1), BY DEPARTMENTS.

DEPARTMENTS (Alphabetically).	1914.	1915.	1916.	1917.	1918.	1919.
Art Department	1	1	1	1	1	1
Assessing Department	174	178	184	178	113	117
Auditing Department	17	18	21	21	21	21
Budget Department	—	—	—	—	2	2
Building Department	80	77	82	83	91	85
Board of Appeal	6	6	6	6	6	6
Cemetery Department	105	118	112	109	96	112
Children's Institutions Department	76	42	48	45	44	48
City Clerk Department	26	26	26	25	25	25
City Council	9	9	9	9	9	9
City Council Employees	7	7	6	6	6	6
City Planning Board	1	2	3	3	3	2
Collecting Department	77	72	74	76	76	73
Consumptives' Hospital Department,	157	158	185	204	197	216
Election Department	36	36	36	36	35	36
Finance Commission	8	10	10	8	7	6
Fire Department	1,101	1,090	1,092	1,098	1,285	1,344
Health Department	273	260	177	182	189	190
Hospital Department	742	828	795	784	756	779
Infirmary Department	149	175	153	138	158	150
Institutions Registration Department,	11	11	11	11	11	11
Law Department	16	17	17	17	17	17
Library Department	578	601	578	579	534	548
Licensing Board	13	13	13	13	12	13
Market Department	9	9	9	9	9	9
Mayor, Department of	13	11	14	15	12	14
Overseeing of the Poor Department	48	72	52	49	50	41
Park and Recreation Department	798	771	763	762	752	736
Police Department	1,700	1,729	1,721	1,781	1,915	1,835
Printing Department	101	100	100	97	100	101
Public Buildings Department	138	171	188	189	187	193
Public Works Department	(3,300)	(3,263)	(3,141)	(3,171)	(3,259)	(3,139)
Central Office	46	44	46	44	44	46
Bridge Service	238	232	222	254	241	228
Ferry Service	181	185	176	179	183	182
Lighting Service	6	5	4	4	4	4
Paving Service	785	795	762	769	771	760
Sanitary Service	550	583	553	509	524	573
Street Cleaning and Oiling Service,	513	520	470	461	525	486
Sewer Service	459	386	392	413	394	361
Water Service	522	513	516	538	573	499
Registry Department	22	22	22	22	22	24
School Committee, Department of	3,957	4,138	4,204	4,195	4,619	4,486
Schoolhouse Department	55	48	49	52	52	45
Sinking Funds Department	3	3	3	3	3	3
Soldiers' Relief Department	12	13	13	13	16	21
Statistics Department	4	4	4	4	4	4
Steamer "Monitor"	17	16	19	18	19	16
Street Laying-Out Department	90	103	112	118	116	105
Supply Department	8	10	10	11	11	12
Transit Department	—	—	—	—	—	81
Treasury Department	18	18	18	17	16	15
Weights and Measures Department	13	13	13	13	13	12
Wire Department	45	43	47	45	51	48
	14,014	14,312	14,141	14,216	14,920	14,757
County of Suffolk (including Penal Institutions Department)	735	760	802	815	799	803
Total, 45 Departments	14,749	15,072	14,943	15,031	15,719	15,560

CITY ORDINANCES.

Enacted in the Municipal Year, 1913–14.

CHAPTER 1.

Concerning Appointments in the Fire Department.

Chapter four of the Ordinances of 1912 is hereby amended by adding at the end thereof the following words:

"Provided, however, that this ordinance shall not apply to those persons who had passed the civil service examination for fire service in Boston prior to June 5, 1912, and who were eligible for appointment on that date."

[*Approved March 10, 1913.*

CHAPTER 2.

Concerning Weighers of Goods.

The mayor may appoint annually, subject to confirmation by the city council, one or more employees of any person, firm or corporation to be weighers of goods. Such weighers shall be sworn, and they shall have no other authority than to weigh, for the benefit of their employers, the goods or materials (except beef, boilers and heavy machinery, and coal) sold or purchased by said employers in the ordinary course of business.

[*Approved June 3, 1913.*

CHAPTER 3.

Concerning Salary of Physician at Jail.

Section 1 of chapter 4 of the Revised Regulations of 1898, as amended by chapter 4 of the Regulations of 1903, is hereby further amended by inserting after the words "eighteen hundred dollars," the words "the physician connected with the jail, appointed by the sheriff, shall be paid an annual salary not exceeding fifteen hundred dollars," so that said section shall read as follows:

Section 1. The chief officer connected with the county jail shall be paid an annual salary of eighteen hundred dollars; the physician connected with the jail, appointed by the sheriff, shall be paid an annual salary not exceeding fifteen hundred dollars; the steward and the first inside officer and the clerk, each not exceeding thirteen hundred and fifty dollars; the second and third inside officers, each not exceeding twelve hundred and fifty dollars; the other regularly employed officers, each not exceeding twelve hundred dollars; the watchmen and other necessary assistants each not exceeding one thousand dollars. [*Approved June 25, 1913.*

CHAPTER 4.*

Concerning the Building Limits.

Section 1. Section twenty-seven of chapter forty-five of the Revised Ordinances of 1898 is hereby amended by striking out said section and inserting in place thereof a new section, as follows:

Section 27. The building limits referred to in section nine of chapter five hundred and fifty of the acts of the year 1907 are hereby extended, defined and established as follows:

All that portion of the city which is included within a line beginning at the intersection of the boundary lines between the City of Boston and the cities of Somerville and Everett; thence by the boundary lines between the City of Boston and the cities of Everett and Chelsea to the intersection with the centre line of Trumbull street extended northerly; thence by said centre line of Trumbull street extended, the centre line of Trumbull street and said centre line extended southerly to the Harbor line; thence by said Harbor line to its intersection with the easterly line of Pier No. 5 belonging to the Boston and Albany Railroad Company; thence by a straight line across Boston Harbor to its intersection with the Harbor line at the easterly corner of Pier No. 1 in South Boston; thence by the Harbor line in the northerly, easterly and southerly portions of South Boston to an angle in said Harbor line nearly opposite the intersection of the centre line of Columbia road with the centre line of location of the Old Colony Railroad; thence by a straight line to the said intersection, and by the centre lines of Columbia road, Blue Hill avenue, Seaver street, Columbus avenue, Atherton and Mozart streets, Chestnut avenue, Sheridan, Centre, and Perkins streets, South Huntington avenue, Castleton street and the centre line of said Castleton street extended to the boundary line between the City of Boston and the town of Brookline; thence by said boundary line to a point therein one hundred feet southwest of Washington street in the Brighton district; thence by a line parallel to and one hundred feet southwesterly from the centre line of Washington street to an angle formed by the intersection of said line with the extension of a line parallel to and one hundred feet northwesterly of the centre line of Market street; thence by said extension and said line parallel to and one hundred feet northwesterly of the centre line of Market street to a point one hundred feet south of the centre line of Western avenue; thence by a line parallel to and one hundred feet south of the centre line of Western avenue and said line extended to a point in the boundary line between the City of Boston and the town of Watertown south of Watertown Bridge, so called; thence by said boundary line and the boundary line between the City of Boston and the cities of Cambridge and Somerville to the point of beginning.

Also those portions of Ward 26 upon or within one hundred feet of the following-named streets and squares: Everett square, so called; Fairmount avenue from River street to the Neponset river; River street from the location of the Boston & Providence Railroad to Winthrop street;

---

* See amendments in 1914, Chapters 1 and 4.

Note.— Within the "Building Limits," only buildings of the first and second classes, viz.: fire-resisting buildings, are permitted.

Hyde Park avenue on the easterly side from the northerly side of Oak street to Everett street; Hyde Park avenue on the westerly side from the northerly side of Pine street extension, so called, to a point on said Hyde Park avenue opposite the southerly line of Everett street; Harvard avenue from River street to Winthrop street; Maple street from River street to a point one hundred and eighty feet southerly therefrom; Central avenue from River street to Winthrop street; Davison street from Fairmount avenue to a point three hundred feet northeasterly therefrom; Grove street; Pierce street from Fairmount avenue to a point three hundred feet northeasterly therefrom; Knott street from Fairmount avenue to a point three hundred feet easterly therefrom; Railroad avenue from Fairmount avenue to a point three hundred feet northeasterly therefrom; Station street from the Neponset river to a point three hundred feet northeasterly from Fairmount avenue; Walnut street from Fairmount avenue to a point three hundred feet southwesterly therefrom; Maple street from Fairmount avenue to a point one hundred and twenty-five feet westerly therefrom.

This ordinance shall become operative March 1, 1914.

[*Approved September 29, 1913.*

CHAPTER 5.

Concerning Public Convenience Stations on Park Lands.

Section 1. Section one of chapter eighteen of the Revised Ordinances of 1898, as amended by chapter eight of the Ordinances of 1908, is hereby further amended by striking out the whole of said section and inserting in place thereof the following:

Section 1. The health department shall be under the charge of the board of health, consisting of three commissioners,* who shall have and exercise all the powers relative to the public health conferred by general or special acts upon the city council of the city of Boston or on boards of health, and shall include in their annual report a review of the sanitary condition of the city; shall have charge of all matters relating to quarantine, and to the quarantine grounds, consisting of Gallop's Island and that portion of the harbor between Long, Deer and Spectacle Islands known as the President Roads; shall have charge of the hospital for persons having infectious diseases, established by the city on Southampton street, and of the patients in said hospital; shall keep on hand, so far as practicable, a sufficient quantity of vaccine virus and anti-toxine, and supply the same free of charge to the physicians in the several departments and in the Boston Dispensary; shall authorize the occupancy or use of stables; shall have the care and custody of all urinals and public convenience stations now or hereafter established by the city, except those located upon park lands or public grounds; and shall have the supervision of the burial of the dead.

Sect. 2. Section six of chapter ten of the Ordinances of 1912 is hereby amended by adding at the end thereof a new sentence, as follows: "Said board † shall have the care, custody and control of, and shall construct, all urinals and public convenience stations upon park lands and public

*Changed to one commissioner by Ord. of 1914–15, Second Series, Chap. 1.

† "Said board" refers to the Park and Recreation Commissioners.

grounds"— so as to read as follows: *Section 6.* Said board * shall construct, improve, equip, supervise and regulate the use of, all gymnasia and all bath-houses, now or hereafter provided by the city, and shall construct every such new bath-house, gymnasium or means for public recreation for which an appropriation may hereafter be made. Said board * shall have the care, custody and control of, and shall construct, all urinals and public convenience stations upon park lands and public grounds.

[*Approved December 23, 1913.*

CHAPTER 6.

Establishing the City Planning Board.

Section 1. The planning board of the city of Boston, to be established under the provisions of chapter 494 of the Acts of the year 1913, shall consist of five members, one of whom at least shall be a woman. Said members shall be appointed by the mayor in the manner provided by sections 9 and 10 of chapter 486 of the Acts of the year 1909. The first appointments shall be made, one for a term ending with the first day of May, 1914, one for a term ending with the first day of May, 1915, one for a term ending with the first day of May, 1916, one for a term ending with the first day of May, 1917, and one for a term ending with the first day of May, 1918; and beginning with the year 1914 one member shall be appointed annually for a term of five years from the first day of May. Any vacancy that may occur shall be filled in like manner for the balance of the unexpired term.

Sect. 2. The board shall, as soon as practicable after the appointments of the members have become operative, meet and organize by the selection of a chairman, and shall appoint a secretary outside of its own membership who shall receive such compensation for his services as said board may fix and determine.

Sect. 3. The planning board shall have the powers and authority, and perform the duties, set forth in said chapter 494 of the Acts of the year 1913, relative to local planning boards.

Sect. 4. The board shall serve without pay, and may expend, for the salary of its secretary and for such other expenses as may be necessary in the performance of its duties, a sum not exceeding three thousand dollars per annum.†

[*Approved January 27, 1914.*

Enacted in the Municipal Year 1914–15.

CHAPTER 1.

Concerning the Building Limits.

Chapter four of the Ordinances of 1913 concerning the building limits is hereby amended by striking out the words "March 1, 1914," in the last line of said ordinance and inserting in place thereof the words "May 1, 1914."

[*Approved February 17, 1914.*

* "Said board" refers to the Park and Recreation Commissioners.

† Increased to $5,000 by Ordinances of 1915–16, Chapter 2, and, further, to $7,500 by Ordinances of 1916–17, Chapter 5.

CHAPTER 2.

Concerning Sales of Land or Buildings.

Section 1. Chapter thirty-five of the Revised Ordinances of 1898 is hereby amended by adding to said chapter a new section, as follows:

Section 5. The proceeds of all sales of land and buildings, other than school lands, shall be applied by said commissioners * to the reduction and cancellation of any part of any outstanding debt of the City for which there is a sinking fund. [*Approved April 16, 1914.*

CHAPTER 3.

Concerning the Park and Recreation Department.

Chapter ten of the Ordinances of 1912, establishing the Park and Recreation Department, is hereby amended, as follows:

In section one by striking out the words "seven thousand five hundred" and inserting in place thereof the words "five thousand."

In section eleven by striking out the words "seventy-five hundred" and inserting in place thereof the words "five thousand."

By striking out section nine of said ordinance and inserting in place thereof the following:

Section 9. The board shall appoint a deputy commissioner who shall receive a salary of not more than four thousand two hundred dollars and who shall devote his whole time to the work, a secretary, engineers, physicians, subordinates and employees, and define their powers and duties and fix the amount of their compensation. [*Approved April 16, 1914.*

CHAPTER 4.

Concerning the Building Limits.

Chapter four of the Ordinances of 1913, as amended by chapter one of the Ordinances of 1914, concerning the building limits, is hereby further amended by striking out the words "May 1, 1914," and inserting in place thereof the words "July 1, 1914." [*Approved April 28, 1914.*

CHAPTER 5.

Concerning Claims Against the City of Boston.

Section 1. Every officer in charge of a department shall immediately make a report in writing to the law department whenever any transaction, act or negligence of the department in his charge occurs which results in or may occasion the bringing of, a claim against the city. Upon the

* Refers to the Sinking Funds Commissioners.

receipt of a claim against the city or any department thereof, it shall be referred to the committee of the city council on claims, and notice shall be given to the corporation counsel, who, by himself or his assistants, shall make an investigation of the claim, and for this purpose shall be furnished, on request, with all necessary departmental books, papers or records, and may require any official or employee of a department who may have information concerning such claim to attend any hearing thereon. Upon completion of the investigation the corporation counsel or his assistants shall present a report to the committee on claims recommending a settlement for an amount named in said report, or disapproving such claim. The committee on claims shall have authority to settle any such claim, subject to the approval of the mayor, for the amount recommended by the law department or for a less amount, or reject the proposed settlement. No such settlement shall be made for an amount exceeding five hundred dollars. Nothing herein contained shall affect the provisions of existing ordinances respecting the settlement of claims upon which suits have been entered.

Sect. 2. Section seventeen of chapter three of the Revised Ordinances of 1898 is hereby repealed. [*Approved May 27, 1914.*

CHAPTER 6.

Concerning the Printing Department.

Section 1. The printing department shall be under the charge of the superintendent of printing, who shall have charge of the printing plant and of all the printing of the city, shall supply all printing, binding, stationery and other office supplies, except furniture, used by any board, commission or department for which the city of Boston is required by law to furnish such supplies, and shall, wherever practicable, standardize all such printing, binding, stationery and other office supplies.

Sect. 2. Said superintendent shall number and print as city documents copies of the mayor's address, the department reports and such other matter as may be ordered to be printed in the form of a city document by the city council or by the mayor. The number of copies to be printed of each document shall, unless specified by the city council, be determined by the mayor; *provided, however*, that the minimum shall be two hundred, of which number one hundred copies shall be bound up in sets of volumes containing all such city documents with an alphabetical index. All city documents and sets of volumes shall be delivered to the city messenger and distributed in such manner as the city council may direct. Special publications shall, from time to time, be printed upon order of the city council approved by the mayor, to which the provisions of this section, except as to distribution, shall not apply.

Sect. 3. All printed matter done for the city of Boston shall, so far as it can legally do so, bear the imprint of the union label of the Allied Printing Trades Council of Boston, Mass.

SECT. 4. The term "printing" in this ordinance shall be construed to mean all engraving, stereotyping, electrotyping, lithographing, photographing and other methods of work used in illustrating books, so far as the same are to be applied to any documents printed for or by the city government or any of its departments. The terms "binding" and "stationery" shall also be given the fullest meaning.

SECT. 5. Said superintendent shall, in his annual report, include a statement of the cost of printing, binding, stationery and office supplies, supplied to each department.

SECT. 6. Chapter thirty-one of the Revised Ordinances of 1898, as amended, is hereby repealed. [*Approved June 24, 1914.*

CHAPTER 7.

CONCERNING THE LAW DEPARTMENT.

Chapter twenty-three of the Revised Ordinances of 1898, as amended by chapter two of the Ordinances of 1904, is hereby further amended in section one as printed on pages 180 and 181 of the sixth edition of said Revised Ordinances, as follows:

In lines 4 and 5 by striking out the words "the board of aldermen or the common council" and inserting in place thereof the words "or the city council."

In lines 8, 9 and 10 by striking out the words "or of either branch thereof, or by four members of the board of aldermen, or by ten members of the common council," and inserting in place thereof the words "or by four members of the city council."

In lines 19, 20, 21 and 22 by striking out the words "and may, in the care of matters before the legislature, expend in any year a sum not exceeding two thousand dollars, to be charged to the appropriation for incidental expenses of the city council."

In lines 25, 26, 27 and 28 by striking out the words "shall annually prepare and lay before the board of aldermen at the beginning of the year, a revision of the regulations of the board of aldermen, containing all regulations in force on the first day of the year."

In lines 46, 47 and 48 by striking out the words "the same to be charged to the appropriation for incidental expenses, or to such appropriation as he deems the proper one." [*Approved June 26, 1914.*

CHAPTER 8.

CONCERNING VESSELS AND BALLAST.

Chapter forty-one of the Revised Ordinances of 1898 is hereby amended by adding at the end thereof the following, to be numbered section 11, viz.:

SECTION 11. Whoever violates any of the provisions of sections six or seven of this chapter shall be punished by a fine not exceeding one hundred dollars for each offence. [*Approved August 27, 1914.*

Revised Ordinances of 1914.

13th Revision.

In pursuance of a vote of the City Council on August 24, 1914, the work of revising and consolidating the City Ordinances was undertaken by the Corporation Counsel and his associates of the Law Department, assisted by the Assistant City Clerk. On November 16, 1914, a draft of the completed revision up to date was submitted to the Committee on Ordinances, who arranged to have printed an appendix thereto showing the amendments and eliminations in the Ordinances of 1898 (12th Revision) and subsequent ordinances, also where the same have been repealed or rendered obsolete by statute.

On December 21, 1914, the City Council, by unanimous vote, enacted the *Revised Ordinances of 1914*,* consisting of 41 chapters with titles as follows:

Chapter 1, General Provisions — Ch. 2, the Mayor — Ch. 3, Officers and Boards — Ch. 4, Art Department — Ch. 5, Assessing Dept.— Ch. 6, Auditing Dept.— Ch. 7, Boston Infirmary Dept.— Ch. 8, Building Dept., with sub-titles, viz.: Board of Appeal and Board of Examiners — Ch. 9, Cemetery Dept.— Ch. 10, Childrens' Institutions Dept.— Ch. 11, City Clerk Dept.— Ch. 12, City Planning Dept.— Ch. 13, Collecting Dept. — Ch. 14, Consumptives' Hospital Dept.— Ch. 15, Election Dept.— Ch. 16, Fire Dept.— Ch. 17, Health Dept.— Ch. 18, Hospital Dept.— Ch. 19, Institutions Registration Dept.— Ch. 20, Law Dept.— Ch. 21, Library Dept.— Ch. 22, Market Dept.— Ch. 23, Overseeing of the Poor Dept.— Ch. 24, Park and Recreation Dept.— Ch. 25, Penal Institutions Dept.— Ch. 26, Printing Dept.— Ch. 27, Public Buildings Dept.— Ch. 28, Public Works Dept.— Ch. 29, Registry Dept.— Ch. 30, Schoolhouse Dept.— Ch. 31, Sinking Funds Dept.— Ch. 32, Soldiers' Relief Dept.— Ch. 33, Statistics Dept.— Ch. 34, Street Laying-Out Dept.— Ch. 35, Supply Dept.— Ch. 36, Treasury Dept.— Ch. 37, Weights and Measures Dept.— Ch. 38, Wire Dept.— Ch. 39, Regulations Affecting Certain Trades — Ch. 40, Prohibitions and Penalties — Ch. 41, Miscellaneous Provisions.

Enacted in the Year 1914–15, Second Series.

CHAPTER 1.

Concerning the Health Department.

Section 1. The health department shall be under the charge and control of a health commissioner, who shall be appointed by the mayor under the provisions of sections 9 and 10 of chapter 486 of the Acts of the year 1909, and who shall receive an annual salary of $7,500.

* Copies may be obtained at office of City Messenger, 55 City Hall, 50 cents each.

SECT. 2. The health commissioner shall exercise the powers and perform the duties conferred or imposed by law upon the board of health of the city of Boston or upon the chairman thereof.

SECT. 3. The health commissioner shall establish the following division of the health department: medical division, child hygiene division, sanitary division, food inspection division, laboratory division, quarantine division, and division of vital statistics, records and accounts, the last division to be in charge of the officer entrusted with the duty of preparing vital statistics. Each division shall be in charge of a deputy commissioner, who shall be appointed by the health commissioner. Each deputy commissioner shall be a person of recognized standing in his profession or occupation and shall be an expert in the duties which may devolve upon him. In appointing a deputy commissioner the health commissioner shall certify under oath that he is a person of recognized standing in his profession or occupation, that in the commissioner's opinion he is an expert in the work which will devolve upon him, that he is a person specially fitted by education, training or experience to perform the duties of the office, and that the appointment is made solely in the interest of the city, such certificate to be filed with the city clerk and to be open to public inspection. The salaries of the deputy commissioners shall be fixed by the health commissioner, subject to the approval of the mayor.

SECT. 4. All ordinances and parts of ordinances inconsistent herewith are hereby repealed.

SECT. 5. The provisions of this ordinance relating to the appointment of the health commissioner shall take effect upon its passage, and all other provisions shall take effect when such appointment becomes operative.

[*Approved January 30, 1915.*

CHAPTER 2.

CONCERNING THE COLLECTING DEPARTMENT.

Section five of chapter thirteen of the Revised Ordinances of 1914 is hereby amended by adding at the end of said section the following words: "but no charge shall be made for information relating to taxes and assessments where a certificate is not requested or where a duplicate receipted tax bill is not furnished at the request of the person applying for information," so that the said section five, when so amended, shall read as follows:

Section 5. The collector, upon the application of any person interested in any parcel of real estate and the payment of a fee of twenty-five cents shall certify in writing whether or not there are any claims of the city for taxes, assessments, or otherwise against said real estate, or any part thereof, in his office for collection, and if there are any such claims, shall certify the nature and amount thereof, but no charge shall be made for information relating to taxes and assessments where a certificate is not requested or where a duplicate receipted tax bill is not furnished at the request of the person applying for information.

[*Approved January 30, 1915.*

Enacted in the Municipal Year 1915–16.

CHAPTER 1.

Concerning the Quarantine Service.

All the powers and duties of the board of health, relative to the maintenance of the quarantine service for the port of Boston, shall be abolished upon the date of the execution of a lease by the City of Boston to the United States of America of all property used in the said service.*

[*Approved March 30, 1915.*

CHAPTER 2.

Concerning the City Planning Department.

Chapter twelve of the Revised Ordinances of 1914 is hereby amended in section four by striking out the word "three" and inserting in place thereof the word "five," so that said section, as amended, shall read as follows:

Section 4. The board shall serve without pay, and may expend, for the salary of its secretary and for such other expenses as may be necessary in the performance of its duties, a sum not exceeding five thousand dollars per annum. [*Approved April 10, 1915.*

CHAPTER 3.

Concerning Hawkers and Peddlers.

Chapter forty of the Revised Ordinances of 1914 is hereby amended in section nineteen of said chapter by striking out the whole of said section, and inserting in place thereof the following:

Section 19. No person shall hawk or peddle any fruits or vegetables or any of the articles enumerated in chapter 345 of the Acts of 1906 and acts in amendment thereof or in addition thereto, until he has been assigned a number by the health commissioner, and until he has recorded with said commissioner his name and residence and, if he hawks or peddles articles which are sold by weight or measure, a certificate from the sealer of weights and measures that all weights, measures and balances to be used by him have been properly inspected and sealed. The presence of unsealed weights or measures on the team, cart or person of such hawker or peddler shall terminate permission to hawk or peddle under such registration.

---

* Lease approved by the City Council May 24, 1915, taking effect June 1, 1915.

No person shall hawk or peddle any fruits or vegetables until he has obtained a license therefor from the health commissioner, unless he is engaged in the pursuit of agriculture or unless such articles are the product of his own labor or of the labor of his family.

The health commissioner is hereby authorized to grant licenses to hawk or peddle fruits and vegetables to persons who have complied with the foregoing requirements, such licenses to be for the term of one year from the date of issue, and to charge therefor a license fee of five dollars per annum.

The foregoing provisions shall not apply to minors licensed by the mayor and city council, unless such minors hawk or peddle fruits or vegetables.

[*Approved October 20, 1915.*

CHAPTER 4.

Concerning Hawkers and Peddlers.

Chapter 40 of the Revised Ordinances of 1914 is hereby amended in section 21 by striking out the whole of said section and inserting in place thereof the following:

Section 21. No hawker or peddler shall carry or convey articles enumerated in chapter 345 of the Acts of 1906 and acts in amendment thereof or in addition thereto, in a manner tending to injure or disturb the public health or comfort, or except in vehicles or receptacles which are neat and clean and do not leak, and which have printed on them in letters and figures at least two inches in height the name of the person selling and the number given him by the health commissioner, and which are approved monthly by the health commissioner.

[*Approved November 15, 1915.*

CHAPTER 5.

Concerning Salaries of First Assistant Assessors.

Section five of chapter three of the Revised Ordinances of 1914 is hereby amended in the clause establishing the salaries of assessors by striking out the words "The first assistant assessors, each ten dollars per day for street work, not to exceed forty days, and six hundred dollars for office work, including investigation of supplementary assessments in accordance with chapter 400, Acts of 1901," and inserting in place thereof the following: "The first assistant assessors, each six hundred dollars for street work and preparation therefor, and six hundred dollars for services on dooming board and for work on abatements and investigations."

This ordinance shall take effect April 1, 1916.

[*Approved February 5, 1916.*

Enacted in the Municipal Year 1916–17.

CHAPTER 1.

Concerning the Use of Streets.

Section 36 of chapter 40 of the Revised Ordinances of 1914 is hereby amended by adding thereto the following words: "but nothing in this section shall be construed to curtail, abridge, or limit the right or opportunity of any person to exercise the right of peaceful persuasion guaranteed by Statutes 1913, chapter 690, or to curtail, abridge, or limit the intendment of any statute of the Commonwealth of Massachusetts," so that said section shall read as follows:

Section 36. No person shall, in a street, unreasonably obstruct the free passage of foot-travellers, or wilfully and unreasonably saunter or loiter for more than seven minutes after being directed by a police officer to move on, but nothing in this section shall be construed to curtail, abridge, or limit the right or opportunity of any person to exercise the right of peaceful persuasion guaranteed by Statutes 1913, chapter 690, or to curtail, abridge, or limit the intendment of any statute of the Commonwealth of Massachusetts. [*Approved March 9, 1916.*

CHAPTER 2.

Concerning Agent Under Workmen's Compensation Act.

The salary and expenses of the person designated to act as the agent for the payment of workmen's compensation under chapter 244 of the General Acts of 1915 shall be chargeable to the appropriation for the Reserve Fund. [*Approved March 21, 1916.*

CHAPTER 3.

Concerning Certain Items of City Income.

Section six of chapter six of the Revised Ordinances of 1914 is hereby amended by striking out in the last three lines of said section the words "and shall add such amount to the several appropriations for the divisions furnishing such materials, tools, or machinery," and inserting in place thereof the words "and shall credit such amount to the general revenue of the city, unless such materials, tools or machinery have been furnished by the water service, in which case the amount charged shall be credited to the water income."

Section one of chapter twenty-eight of the Revised Ordinances of 1914 is hereby amended by striking out in lines 33, 34 and 35 of said section the words "all moneys so received to be used in paying the expenses incurred by the department in such removal."

Section nine of chapter twenty-eight of the Revised Ordinances of 1914 is hereby amended by striking out of said section the last paragraph, which reads as follows: "All amounts paid to the city under the provisions of this section shall be credited to, and used as a part of, the appropriation for the public works department." [*Approved March 28, 1916.*

CHAPTER 4.

To Prevent Unnecessary Noise in the Vicinity of Hospitals.

Section 1. The Commissioner of Public Works shall, at the request of the hospital authorities, place and maintain a sign or signs displaying the words, "Warning! Hospital — Make No Noise" at such points as he may determine on public streets and places in the vicinity of hospitals accommodating more than fifty patients. No foot traveler, driver of a vehicle, motorman of a street car or operator of a motor vehicle shall make any unnecessary noise in the vicinity of such hospitals so as to unreasonably disturb patients therein.

Sect. 2. Any person violating the provisions of this ordinance shall be subject to a penalty not exceeding twenty dollars for each offence.

Sect. 3. This ordinance shall take effect on the first day of June, nineteen hundred and sixteen. [*Approved April 22, 1916.*

CHAPTER 5.

Concerning the City Planning Department.

Chapter twelve of the Revised Ordinances of 1914, as amended by chapter two of the Ordinances of 1915, is hereby further amended in section four by striking out the words "five thousand" and inserting in place thereof the words "seven thousand five hundred," so that said section, as amended, shall read as follows:

Section 4. The board shall serve without pay, and may expend for the salary of its secretary and for such other expenses as may be necessary in the performance of its duties, a sum not exceeding seven thousand five hundred dollars per annum. [*Approved August 3, 1916.*

CHAPTER 6.

Concerning the Salary of the Chief Officer at the County Jail.

Chapter three of the Revised Ordinances of 1914 is hereby amended in section six, in the clause establishing the salary of the chief officer connected with the county jail, by striking out the words "eighteen hundred dollars," and inserting in place thereof the words "two thousand dollars." [*Approved August 11, 1916.*

CHAPTER 7.

Concerning the Use of the Sinking Funds.

Section 1. Section two of chapter thirty-one of the Revised Ordinances of 1914 is hereby amended by striking out said section and substituting therefor the following new section:

Sect. 2. Whenever the amount of any sinking fund exceeds the entire amount of the debt for the payment of which it was established, the commissioners shall use the surplus for the purchase and cancellation of any outstanding bonds of the city; and whenever the amount of any sinking fund is greater than is required with its accumulations to meet its debt at maturity the surplus of such amount may be used by the commissioners to obtain and cancel any part of such debt. The proceeds of all sales of land and buildings, other than school lands, shall be applied by the commissioners to the reduction and cancellation of any part of any outstanding debt of the city. [*Approved November 10, 1916.*

CHAPTER 8.

Establishing the Municipal Standard and City Flag.

Section 1. The municipal standard of the city of Boston, which is hereby established, shall be made of silk of the colors designated, namely: Continental blue and buff, and shall be five feet in length and three and one half feet in width, or in proportion thereto. Provided, that a city flag of like design and colors may be made of bunting for outdoor display, the size of such bunting flag to depend upon the place of display. The body of the standard shall be blue, as specified, with the official city seal embroidered in the center; and two rings of white shall encircle the seal. The reverse of the municipal standard shall bear a representation of the Trimountain. The city flag shall have no reverse except the seal showing through the bunting, the seal to be painted on or woven in the fabric. The municipal standard shall have a fringe of Continental buff; the city flag to be without fringe.

Sect. 2. The colors herein specified shall be the official colors for the city of Boston, namely: Continental blue and Continental buff.

Sect. 3. The city flag shall be displayed on City Hall and may be displayed on Boston Common on occasions when the national flag is ordered displayed.

Sect. 4. The municipal standard of silk may be carried or displayed in parades, at reviews, and on other official occasions when the mayor is present and when directed by him. Boston organizations may have copies of the municipal standard on approval by the mayor.

Sect. 5. Neither the municipal standard nor the city flag nor any reproduction shall be used for any commercial purpose, and no advertising device shall be placed upon it or used in connection with it; and the

municipal flag or standard shall not be used for any purpose not authorized by this ordinance, except with the permission of the Mayor.

SECT. 6. Any person violating any provision of section five of this ordinance shall be punished by a fine not exceeding twenty dollars for each offence, and not only the person actually doing the prohibited thing, but also his employer and every other person concerned in so doing shall be punished by such fine.

SECT. 7. The city messenger shall be custodian of the municipal standard and of the city flags that are the property of the city.

SECT. 8. This ordinance shall take effect upon its passage.

[*Approved January 30, 1917.*

ENACTED IN THE MUNICIPAL YEAR 1917–18.

CHAPTER I.

CONCERNING THE SALARIES OF OFFICERS AT THE COUNTY JAIL.

Section six of chapter three of the Revised Ordinances of 1914, as amended by chapter six of the Ordinances of 1916, is hereby further amended by striking out the whole of said section, and inserting in place thereof the following:

Section 7. The officers of the County of Suffolk shall be paid the salaries and allowances provided by law.

The officers connected with the county jail shall be paid annual salaries as follows:

The chief officer, twenty-one hundred dollars.

The physician appointed by the sheriff, fifteen hundred dollars.

The steward, the first inside officer, and the clerk, each fourteen hundred and fifty dollars.

The second and third inside officers, each thirteen hundred and fifty dollars.

The other regularly employed officers, each thirteen hundred dollars.

The watchmen and other necessary assistants, each twelve hundred dollars. [*Approved June 12, 1917.*

CHAPTER 2.

CONCERNING THE REMOVAL OF REFUSE.

SECTION 1. Section one of chapter twenty-eight of the Revised Ordinances of 1914, as amended by chapter three of the Ordinances of 1916, is hereby further amended by inserting after the word "watered" in the tenth line of said section, the following words: "shall remove and dispose

of, at the expense of the public works department, all refuse from buildings occupied by the city except those under the control of the school committee."

SECT. 2. This ordinance shall take effect February 1, 1918.

[*Approved July 24, 1917.*

CHAPTER 3.

ESTABLISHING THE BUDGET DEPARTMENT.

SECTION 1. There shall be a budget department under the charge of a budget commissioner who shall, under the direction of the Mayor, prepare in segregated form the annual and all supplementary budgets to be submitted by the Mayor to the City Council. The commissioner shall further prepare under the direction of the Mayor the form of estimate sheets to be used by each officer, board, commission and department, and each division of a department for which the city appropriates money, and shall also prepare the form of monthly report of such officer, board, commission and department and each division thereof, showing expenditures to date of all appropriations by item, and shall report to the Mayor on all subsequent revisions of the items in the budget.

SECT. 2. Section five of chapter three of the Revised Ordinances of nineteen hundred and fourteen is hereby amended by inserting at the end of the clause fixing the salaries of the assessors, the following words —The budget commissioner, five thousand dollars. [*Approved July 24, 1917.*

CHAPTER 4.

CONCERNING THE HOURS OF LABOR OF FIREMEN.

SECTION 1. Chapter sixteen of the Revised Ordinances of 1914 is hereby amended in section one by striking out the whole of said section, and inserting in place thereof the following: *Section 1.* The fire department shall be under the charge of the fire commissioner, who shall exercise the powers and perform the duties provided by statute; and shall appoint a chief of department, deputy chiefs, district chiefs, engineers, and other firemen, whose hours of labor for the city shall not exceed two days out of three, and who shall be allowed for meals during the two days on duty three periods of one hour each.

SECT. 2. This ordinance shall take effect on the first day of February, 1918. [*Approved August 22, 1917.*

CHAPTER 5.

CONCERNING THE TRADE OF BOOTBLACKING.

No female minor sixteen years of age or over shall engage in the trade of bootblacking, and no person shall employ any such female minor in such trade. [*Approved December 24, 1917.*

CHAPTER 6.

Concerning the Salary of the City Clerk and of the Assistant City Clerk.

Section 1. Chapter three of the Revised Ordinances of 1914 is hereby amended in section five, in the clause establishing the salary of the city clerk and of the assistant city clerk, by striking out the words "five thousand" and inserting in place thereof the words "six thousand," and by striking out the words "thirty-eight hundred" and inserting in place thereof the words "forty-five hundred."

Sect. 2. This ordinance shall take effect beginning with the first day of January, 1918. [*Approved December 31, 1917.*

Enacted in the Municipal Year 1918–19.

CHAPTER 1.

Concerning Junk and Second Hand Articles.

Section 1. Section ninety of chapter forty of the Revised Ordinances of 1914 is hereby amended by adding after the word "person," in the eighth line, the words "or junk collector." [*Approved April 17, 1918.*

CHAPTER 2.

Concerning the Salaries of Officers at the County Jail.

Section six of chapter three of the Revised Ordinances of 1914, as amended by chapter six of the ordinances of 1916 and chapter one of the ordinances of 1917, is hereby further amended by striking out the whole of said section, and inserting in place thereof the following:

Section 6. The officers of the county of Suffolk shall be paid the salaries and allowances provided by law.

The officers connected with the county jail shall be paid salaries, as follows:

The chief officer, twenty-one hundred dollars per annum.

The physician appointed by the sheriff, fifteen hundred dollars per annum.

The steward, the first inside officer and the clerk, each fourteen hundred and fifty dollars per annum.

The second and third inside officers, each thirteen hundred and fifty dollars per annum.

The other regularly employed officers, each thirteen hundred dollars per annum.

The assistant clerk, twelve hundred dollars per annum.

The watchmen and other necessary assistants, each twelve hundred dollars per annum.

The watchman-engineer in charge, thirty dollars per week.

The watchmen-engineers, each twenty-eight dollars per week.

[*Approved May 29, 1918.*

CHAPTER 3.

Establishing the Transit Department.

Section 1. The transit department shall be under the charge of a board of three commissioners appointed by the mayor, for the term of one year each. The chairman shall be designated by the mayor and shall receive a salary of five thousand dollars a year. The other members shall serve without pay. The board shall appoint a secretary, engineers, subordinates and employees, define their powers and duties, and fix the amount of their compensation.

Sect. 2. The board shall exercise the powers and perform the duties formerly exercised and performed by the Boston Transit Commission, as defined by chapter 185 of the special acts of the year 1918.

[*Approved July 2, 1918.*

Enacted in the Municipal Year 1919–20.

CHAPTER 1.

Concerning the Salaries of the Deputy Sealers of Weights and Measures.

Section 1. Chapter three of the Revised Ordinances of 1919 is hereby amended in section five in the clause establishing the salaries of the deputy sealers of weights and measures, by striking out the words "sixteen hundred" and inserting in place thereof the words "seventeen hundred."

Sect. 2. This ordinance shall take effect beginning with May 30, 1919.

[*Approved June 10, 1919.*

CHAPTER 2.

Consolidating the Wire Department With the Fire Department.

Section 1. The wire department is hereby consolidated with and made a part of the fire department, and the subordinates and employees of the wire department are hereby transferred to the wire division of the fire department hereinafter created. The fire commissioner shall exercise the powers and perform the duties conferred and imposed by law upon the wire commissioner. The powers, duties and appropriations of the wire department are hereby transferred to the fire department.

SECT. 2. The fire commissioner shall establish in the fire department a division to be known as the wire division, and the wire division shall be in charge of a deputy appointed by the fire commissioner, who under the direction of the fire commissioner shall carry out the provisions and requirements of law relating to wires and electrical appliances and the inspection of wires in the city of Boston. The salary of the deputy shall be fixed by the fire commissioner, subject to the approval of the mayor.

SECT. 3. The hours of labor prescribed for, and the periods for meals allowed to, firemen under the provisions of chapter sixteen of the Revised Ordinances of 1914, as amended by chapter four of the Ordinances of 1917, shall not apply to the deputy, subordinates and employees of the wire division of the fire department herein created.

SECT. 4. Chapter three of the Revised Ordinances of 1914 is hereby amended in section five in the clause establishing the salary of the fire commissioner by striking out the words "five thousand" and inserting in place thereof the words "seventy-five hundred."

SECT. 5. Chapter thirty-eight of the Revised Ordinances of 1914 is hereby repealed.

[*Approved June 10, 1919.*

CHAPTER 3.

CONCERNING THE LICENSING AND REGULATION OF JITNEYS.

SECTION 1. No person, firm or corporation shall engage in the business of operating a motor vehicle or motor vehicles, except trackless trolley vehicles, so called, upon any public street or way in the city of Boston for the carriage of passengers for hire in such manner as to afford a means of transportation similar to that afforded by a street railway, without first obtaining from the city council a license to engage in such business, and unless such license is in force according to the provisions of and subject to this ordinance. Such license shall remain in force until revoked by order of the city council. The fee for such license shall be five dollars. Wherever the word "licensee" is used in this ordinance it shall mean the person, firm, or corporation licensed under this section.

SECT. 2. No licensee shall so operate any such motor vehicle except between such termini and over such route and with such stopping places as shall be specified by the city council in the license granted under the provisions of section one, and, except in case of emergency, the licensee shall not deviate from the specifications of said license without the approval of the city council.

SECT. 3. No licensee shall charge, demand, collect or receive a greater, or less, or different compensation for the transportation of passengers or for any service in connection therewith, than the rates, fares and charges applicable to such transportation as specified in the license granted by the city council.

SECT. 4. No such license shall be issued or become operative until the licensee shall have filed with the city clerk a bond of a surety company

approved by the city treasurer, conditioned to pay any final judgment against the principal named therein for any injury to person or property, or damage for causing the death of any person, by reason of any negligence or unlawful act on the part of the principal named in said bond, his or its agents, employees or drivers, in the use or operation of any such vehicle. The bond shall be in a sum sufficient to cover each and every vehicle operated by the licensee in accordance with the following schedule:

For a vehicle having a seating capacity of five persons or less, $5,000.

For a vehicle having a seating capacity of six or more persons, $5,000 and $500 additional for each passenger seat in excess of five.

Provided, however, that a bond of $25,000 shall be deemed sufficient to cover all the vehicles operated by any one licensee.

Sect. 5. No person shall drive, operate, or be in charge of any such motor vehicle in any public street, way, or place, without first obtaining, in addition to the chauffeur's license issued by the Massachusetts Highway Commission, a special annual license from the police commissioner for the city of Boston, and unless both of said licenses are in force. The special license granted by the police commissioner shall be upon such terms and conditions as the police commissioner may deem proper to impose and shall be granted only to a person licensed under section one of this ordinance or to an employee of a person, firm or corporation so licensed.

Sect. 6. No licensee shall operate by himself or by his agents or employees any such motor vehicle unless it has been inspected and licensed annually by the police commissioner for the city of Boston. The fee for such license shall be five dollars for each vehicle.

Sect. 7. Every licensee shall file with the police commissioner for the city of Boston:

(*a*) A schedule of operation in conformity with section twelve hereof, showing the effective date thereof, the time of arrival and departure from and at all termini, and the time of departure from important intermediate points.

(*b*) A schedule or tariff showing the passenger fares to be charged under the license granted by the city council between the several points or localities and the principal intermediate points to be served.

(*c*) The seating capacity, according to its trade rating, of each motor vehicle which it is proposed to operate.

If the motor vehicle has been adapted for use as a bus either by converting a freight-carrying truck into a passenger-carrying vehicle, or by reconstructing, modifying or adding to the body or seating arrangements of a passenger-carrying motor vehicle, a statement of the seating capacity shall be added.

Sect. 8. No such motor vehicle shall be used or operated without a printed sign thereon stating the termini of the route, the fare to be charged, and the license number, which sign shall be so printed and attached to the motor vehicle as to be plainly visible to persons on the street, or without a printed sign thereon showing the schedule of service filed and in effect at the time, which sign shall be so printed and attached to the said motor vehicle as to be plainly visible to passengers boarding such motor vehicle.

SECT. 9. The license issued for such motor vehicle shall designate the number of passengers, exclusive of the operator, the licensee is authorized to carry in said vehicle, and no person driving or in charge of said vehicle shall take on or suffer or permit any more persons to ride or to be carried thereon at any one time than the number designated in the license, or permit any person to stand inside or to stand or sit upon any running board, steps, fender, dash or hood thereof, or permit any person to ride on such motor vehicle outside the body thereof; *provided, however*, that in addition to the number of passengers which said motor vehicle by the terms of its license is permitted to carry, children under seven years of age may be carried therein, in arms, or seated on the laps of adult persons accompanying them, but no passenger with a child in arms or seated on the lap shall be permitted on any front seat of the vehicle.

SECT. 10. The licensee shall not reconstruct, materially alter, modify, or add to the body or seating arrangements of any such motor vehicle after the license thereof is issued, without first applying for and receiving the consent of the police commissioner for the city of Boston.

SECT. 11. No license for such motor vehicle shall be transferable or applicable to any other motor vehicle than that specified therein, *provided, however*, that the police commissioner may revise said license in accordance with the provisions of this ordinance, so that under said license as revised another motor vehicle may be substituted for one previously covered.

SECT. 12. The schedule of operation filed by the licensee with his application for said license shall provide for the regular operation of a motor vehicle between the termini and over the route designated in the license. The licensee shall regularly operate a motor vehicle in substantial accordance with the schedule of operation filed and in effect at the time, except in cases of accidents, breakdowns, or other controlling emergency, shall operate such motor vehicle to the terminus of the route before turning around, and shall not operate nor permit to be operated any such motor vehicle off or away from the route stated and fixed in the license for the operation of such motor vehicle except in case of controlling emergency. Nothing herein shall be construed to prohibit the operation, in addition to the service described in the schedule on file and in effect at the time, of special or extra trips over said route and between said termini during certain hours or on special occasions.

SECT. 13. No person operating any motor vehicle so licensed shall refuse to carry any person offering himself or herself at any regular stopping place for carriage, unless the seats of such vehicle are fully occupied, or unless such person is in an intoxicated condition, or conducting himself in a boisterous or disorderly manner, or is using profane language.

SECT. 14. No motor vehicle so licensed shall be operated from one-half hour after sunset till one-half hour before sunrise, with the top and curtains of said vehicle up, or while said vehicle is otherwise enclosed, unless there be sufficient light provided to adequately light the whole of the interior of said vehicle; and all motor vehicles so licensed with a seating capacity of more than seven passengers shall come to a full stop immediately before crossing the tracks of any railroad at grade.

Sect. 15. Every such motor vehicle shall be equipped with a suitable horn or other similar warning device, with a standard speedometer, and with a liquid fire extinguisher of a design or type approved by the police commissioner, and such horn, speedometer and fire extinguisher shall be kept in satisfactory operating condition at all times. Every such motor vehicle shall, when leaving either terminus, be equipped with at least one extra serviceable tire, and shall at all times carry and maintain in good working order a set of skid chains, which shall be applied to the rear wheels when such vehicle is operated in any street or public place where there is snow or ice, or during other weather conditions when the application of such chains is necessary to prevent skidding.

Sect. 16. No person operating any motor vehicle so licensed shall collect fares, make change or take on or discharge passengers while such vehicle is in motion; nor shall he have a lighted cigarette, cigar or pipe in his possession while any passenger is being carried therein, nor drink any intoxicating beverage or use morphine, cocaine, opium or other harmful drug of any kind, or be under the influence thereof while engaged in operating such vehicle.

Sect. 17. Every licensee shall immediately report fully, in writing, to the city clerk, the time, place, and cause of any fatal accident or any injury to a passenger or other person, and of any accident resulting in substantial damage to property, in which he or any motor vehicle or operator under his control is involved.

Sect. 18. The police commissioner for the city of Boston may suspend or revoke any license granted for such motor vehicle, and any license issued by him to any person to drive or operate such vehicles, for violation of any law of the commonwealth in relation to the operation of motor vehicles, or for violation of any ordinance or street traffic regulation, or for violation of any of the rules, restrictions, requirements or regulations herein prescribed, or for any other cause deemed by said police commissioner, in the exercise of reasonable discretion, to be sufficient.

Sect. 19. Any person, firm or corporation violating any provision of this ordinance shall be subject to a penalty not exceeding twenty dollars for each offense.

Sect. 20. This ordinance shall take effect on and after August 15, 1919.

[*Approved August 7, 1919.*

CHAPTER 4.

Concerning the Licensing and Regulation of Jitneys.

Chapter three of the Ordinances of 1919, concerning the licensing of jitneys, is hereby amended by striking out section seven, and by striking out in the other sections of said ordinance the words "the police commissioner for the city of Boston" and the words "the police commissioner" wherever said words occur, and inserting in place thereof the words "the street commissioners." [*Approved September 17, 1919.*

CHAPTER 5.

CONCERNING THE SALARIES OF OFFICERS AT THE COUNTY JAIL.

Section six of chapter three of the Revised Ordinances of 1914, as amended by chapter six of the Ordinances of 1916, and chapter one of the Ordinances of 1917 and chapter two of the Ordinances of 1918, is hereby further amended by striking out the whole of said section, and inserting in place thereof the following:

Section 6. The officers of the county of Suffolk shall be paid the salaries and allowances provided by law.

The officers connected with the county jail shall be paid salaries, as follows: The chief officer, twenty-three hundred and ten dollars per annum. The physician appointed by the sheriff, sixteen hundred and fifty dollars per annum. The first inside officer and the clerk, each fifteen hundred and ninety-five dollars per annum. The steward, fifteen hundred and seventy dollars per annum. The second, third and fourth inside officers, each fourteen hundred dollars per annum. The other regularly employed officers, each fourteen hundred dollars per annum. The assistant clerk, twelve hundred dollars per annum. The watchman and other necessary assistants each thirteen hundred and twenty dollars per annum. The watchman-engineer in charge, thirty-seven dollars per week. The watchmen-engineers operating, thirty-three dollars per week.

[*Approved October 8, 1919.*

CHAPTER 6.

CONCERNING THE SALARY OF THE SUPERINTENDENT OF SUPPLIES.

Chapter three of the Revised Ordinances of 1914 is hereby amended in section five in the clause establishing the salary of the superintendent of supplies by striking out the word "three" and inserting in place thereof the word "six." [*Approved January 31, 1920.*

ENACTED IN THE MUNICIPAL YEAR 1920-21.

CHAPTER 1.

CONCERNING THE SALARIES OF THE FIRST ASSISTANT ASSESSORS.

Section five of chapter three of the Revised Ordinances of 1914, as amended by chapter five of the Ordinances of 1915, is hereby further amended in the clause establishing the salaries of assessors by striking out the words "the first assistant assessors, each six hundred dollars for street work and preparation therefor, and six hundred dollars for services on dooming board and for work on abatements and investigation," and inserting in place thereof the following: "The first assistant assessors, each seven hundred and fifty dollars for street work and preparation therefor, and

seven hundred and fifty dollars for services on dooming board and for work on abatements and investigations."

This ordinance shall take effect April 1, 1920.

[*Approved April 14, 1920*

CHAPTER 2.

Concerning the Salaries of the Deputy Sealers of Weights and Measures.

Section 1. Chapter three of the Revised Ordinances of 1914 is hereby amended in section five by striking out the clause establishing the salaries of the sealers of weights and measures and substituting the following clause: The sealer of weight and measures, three thousand dollars, and the twelve deputy sealers of weights and measures each such salary not exceeding nineteen hundred dollars and not less than sixteen hundred dollars as may be fixed by the sealer of weights and measures with the approval of the mayor.

Sect. 2. This ordinance shall take effect beginning with April 2, 1920.

[*Approved April 14, 1920.*

CHAPTER 3.

Concerning the Salaries of Officers at the County Jail.

Section six of chapter three of the Revised Ordinances of 1914, as amended by chapter six of the Ordinances of 1916, and chapter one of the Ordinances of 1917, and chapter two of the Ordinances of 1918, and chapter five of the Ordinances of 1919, is hereby further amended by striking out the whole of said section and inserting in place thereof the following:

Section 6. The officers of the county of Suffolk shall be paid the salaries and allowances provided by law.

The officers connected with the county jail shall be paid salaries ,as follows:

The chief officer, twenty-five hundred dollars per annum. The physician appointed by the sheriff, eighteen hundred dollars per annum. The chief clerk, seventeen hundred dollars per annum. The assistant clerk, fourteen hundred dollars per annum. The first inside officer, eighteen hundred dollars per annum. The steward, eighteen hundred dollars per annum. The second, third and fourth inside officers, each sixteen hundred dollars per annum. The five regularly employed officers, each sixteen. hundred dollars per annum. All other officers and necessary assistants, each fifteen hundred dollars per annum. The watchman-engineer in charge, forty dollars per week. The watchmen-engineers operating, thirty-six dollars per week. The matron, one thousand dollars per annum. The first assistant matron, nine hundred dollars per annum. The five assistant matrons, each seven hundred dollars per annum. Two chaplains, each

six hundred and sixty dollars per annum. One chaplain, two hundred and sixty-four dollars per annum. [*Approved April 14, 1920.*

CHAPTER 4.

Concerning the Licensing and Regulations of Jitneys.

Section four of chapter three of the Ordinances of 1919 is hereby amended by striking out said section and substituting the following:

Section 4. No such license shall be issued or become operative until the licensee shall have filed with the city clerk either a bond of a surety company approved by the city treasurer, conditioned to pay any final judgment against the principal named therein for any injury to person or property, or damage for causing the death of any person by reason of any negligence or unlawful act on the part of the principal named in said bond, his or its agents, employees or drivers, in the use or operation of any such vehicle, or an automobile liability insurance policy of the commercial type, accompanied by a bond with surety approved by the city treasurer, conditioned to make payment as required by such policy even though the insurance company receives no notice or information of the accident causing the damage or injury from the assured, his employees, agents or servants. The bond, or the insurance policy and the bond accompanying such policy, shall be in a sufficient sum to cover each and every vehicle operated by the licensee in accordance with the following schedule:

For a vehicle having a seating capacity of five persons or less — $5,000.

For a vehicle having a seating capacity of six or more persons — $5,000 and $500 additional for each passenger seat in excess of five.

Provided, however, that a bond, or an insurance policy and bond, of $25,000 shall be deemed sufficient to cover all the vehicles operated by any one licensee. [*Approved April 14, 1920.*

CHAPTER 5.

Concerning the Salaries of Officers at the County Jail.

Chapter three of the Ordinances of 1920, relative to the salaries of officers at the County Jail, is hereby amended by adding at the end thereof the following words: "This ordinance shall take effect April 1, 1920."

[*Approved May 6, 1920.*

CHAPTER 6.

Concerning Sweeping of Sidewalks.

Chapter forty of the Revised Ordinances of 1914 is hereby amended in section forty by adding at the end of said section the following words:

Nor shall any person between the hours of eight o'clock a. m. and seven o'clock p. m., in that portion of the City Proper lying north and east of Kneeland, Eliot, Charles, Beacon, Bowdoin, Green and Leverett streets, sweep any sidewalk unless such sidewalk is in such condition that dust will not be raised by such sweeping. [*Approved June 16, 1920.*

Regulation of the Height of Buildings.

[Stat. 1904, Chap. 333; Stat. 1905, Chap. 383; Stat. 1907, Chap. 416; Stat. 1912, Chap. 582; Stat. 1914, Chap. 786; Spec. Stat. 1915, Chap. 333; Spec. Stat. 1919, Chap. 156.]

By Stat. 1904, Chap. 333, the Legislature provided that the City of Boston should be divided into two districts, designated as Districts A and B, and that if not repugnant to some other statute, buildings could be erected in District A to a height of 125 feet, but that except as to certain projections above the roof, no buildings could be erected in District B to a height greater than 80 feet. A commission consisting of Nathan Matthews, Joseph A. Conry, and Henry Parkman was appointed by Mayor Collins, June 7, 1904, to determine the limits of these districts, and it made a preliminary order on July 5, 1904, which was revised December 3, 1904. Under Stat. 1905, Chap. 383, the Legislature made certain minor changes in the law, and also authorized the erection of buildings to a height not exceeding 100 feet in such parts of District B, and on such conditions, as a commission should determine. The same commission was reappointed under this act and made a preliminary order July 21, 1905, which was revised November 20, 1905. [See Document 133, 1905.]

The Commission's order, filed in the Registry of Deeds in 1904, was to continue in force until 1919, but in 1915 conditions called for an extension of District A boundaries and this was provided for by chapter 333, Special Acts of 1915. A new commission was thereby constituted, consisting of the Chairman of the City Planning Board, the Fire Commissioner and the Building Commissioner, who filed their order in the Registry of Deeds on November 2, 1916, to remain in force for ten years, and superseding the order of 1904 as to the boundaries of Districts A and B. [See Document 114, 1916.]

District A. The boundaries newly established begin at the intersection of Wauwatosa st. and Chelsea creek (Ward 1, East Boston), thence extend easterly through Wauwatosa and Boardman sts. to Saratoga st., thence southwesterly and westerly through Saratoga and Addison sts. to the B. & M. R.R., thence along said railroad to Saratoga st., thence through Saratoga st. to Neptune rd., Eagle sq., Eagle, Glendon and Condor sts. to Meridian st., thence southerly through Meridian, Gove, Orleans and Marginal sts. to Jeffries st. (Ward 2), thence northeasterly to Maverick st. and through same to the B., R. B. & L. R.R., thence along latter to the center of Porter st. extended, thence through Porter, Bremen and Prescott sts. to the B., R. B. & L. R.R., thence along said railroad to the northern boundary of Wood Island Park (Ward 1), thence easterly along same to the harbor line, thence along said line of Boston Harbor and Chelsea creek to the point of beginning. These are the East Boston boundaries of District A.

The boundaries in Charlestown begin at the Malden Bridge (Ward 3), thence extend southerly through Alford st. to Sullivan sq., thence southeasterly through Bunker Hill and Medford sts. to Chelsea st. (Ward 4), thence southerly through latter to Henley st., thence westerly through same, Harvard sq. and Harvard st. to Washington st., thence through latter and Rutherford ave. northwesterly to Sullivan sq. thence through Cambridge st. to the City line, thence along said line and the Charles river to Charlestown Bridge, thence along the harbor line and the Mystic river to the point of beginning.

In the City proper the boundaries begin at the intersection of the City line with the Charles river dam (Ward 5), thence extend along said dam and Leverett st. to Green st., thence through Green, Staniford and Cambridge sts. to Bowdoin st., thence southerly through same, Beacon, Park and Tremont sts. to Boylston st., thence through latter, Massachusetts ave. and the line of the N. Y., N. H. & H. R.R. (Providence Div.) to Tremont st. at Roxbury Crossing, thence through Columbus ave., Roxbury st., Guild row and Dudley st. to Columbia rd. (Upham's Corner), thence through same to Dorchester ave., thence southerly to Park st. (Ward 20), and through latter and Adams st. to Neponset ave., thence through said avenue to the N. Y., N. H. & H. R.R. (Milton Branch), thence along said railroad and through Granite ave. to the Neponset river, thence easterly and northerly along the shore of said river and the harbor lines of Dorchester bay and Old Harbor to the intersection of Old Colony ave. and Columbia rd., thence northerly along Old Colony ave. to E st. (South Boston), thence through latter, Broadway, Dorchester and East Second sts. to I st., thence northerly through I to East First st. and easterly through latter to Farragut rd., thence northerly through same and Farragut rd. extended across the reserved channel, thence along the harbor line of South Boston to Northern Avenue Bridge, thence westerly along said bridge to the harbor line of Boston Proper, thence northerly and westerly along said harbor line and Charles river to the point of beginning.

Wherever a boundary line of District A is described as following a certain street, the same is intended to include all property on that side of the street which lies within the described area, and also that portion of all lots on the opposite side of the street, abutting on the street, but extending to a depth of not more than 150 feet.

District B comprises all territory in the City outside the boundaries above described. In this district buildings may in general be erected to a height of not more than 80 feet, but on streets exceeding 64 feet in width the height may be equal to one and a quarter times the width of the widest street upon which the building stands, said height to be measured from the mean grade of the curbs of all streets upon which the building is situated and not to exceed in any event 100 feet above such point of measurement. On all streets or portions of streets upon which buildings may be erected

on one side only, the buildings may be erected to a height of 100 feet. No building may be erected to a height greater than 80 feet unless its width on each and every public street upon which it stands be at least one-half its height. Certain special exceptions to the general regulations affecting District B have been made as follows:

No building can be erected to a height greater than 70 feet, measured on its principal front, in the territory bounded by Beacon, Joy, Myrtle and Hancock sts. and Hancock ave.

So long as the property owned by the City of Boston on Dalton, Belvidere and Scotia sts. shall be used for a Mechanic Arts High School any building or buildings thereon may be erected to a height of 100 feet.

No building can be erected on a parkway, boulevard or public way on which a building line has been established by the Board of Park Commissioners or by the Board of Street Commissioners acting under any general or special statute, to a greater height than that allowed by the order of said Boards.

No building upon any land, any owner of which has received and retained compensation in damages for any limitation of height, or who retains any claim for such damages, can be erected to a height greater than that fixed by the limitation for which such damages were received or claimed.

No limitation of the height of buildings applies to churches, steeples, towers, domes, cupolas, belfries or statuary not used for purposes of habitation, nor to chimneys, gas holders, coal or grain elevators, open balustrades, skylights, ventilators, flagstaffs, railings, weather vanes, soil pipes, steam exhausts, signs, roof houses not exceeding 12 feet square and 12 feet high, nor to other similar constructions such as are usually erected above the roof line of buildings, nor to sugar refineries in District A.

By Chapter 416, Acts of 1907, the width of Rutherford ave. in the Charlestown district, between Chapman st. and the Mystic River tracks of the B. & M. R.R. crossing the northerly part of said avenue, was considered as 80 feet in respect to the height of buildings that might be erected on the southwesterly and westerly side of said avenue, between the points mentioned, so as to permit the erection of buildings to the height of 100 feet, as provided for buildings erected on streets of the width aforesaid in District B.

By Chapter 582, Acts of 1912, the height of City Hall Annex was permitted to be 133 feet above the grade of Court street, *i. e.*, 8 feet in excess of the limit originally legalized for District A.

By Chapter 786, Acts of 1914, the parcel of land bounded by Washington st., Lovering place, Harrison ave. and Asylum st. was exempted from the laws relative to the height of buildings which might be erected thereon, except that the limit of 125 feet remained in force.

Certain parties being aggrieved by the order of November 2, 1916, and filing petitions for its revision, the Commission, after due consideration, revised the order on January 12, 1917, excluding from District A and including in District B a certain tract of land bounded by Boylston and Providence sts., St. James ave., Blagden st., etc., near Copley square. [See Document 45, 1917.]

By Chap. 156, Special Acts of 1919, section four of Chap. 383, Acts of 1905, was amended so as to allow roof houses, skylights, etc., above the roof line, used to enclose elevator shafts, an additional space of four feet on all sides (or 16 feet square in all), but not to exceed 12 feet in height. All such roof structures of first-class buildings may be constructed of angle iron and four-inch blocks, plastered inside and outside, or covered on both sides with metal or angle iron, and two-inch solid metal lath and plaster walls may be used, the door to be of metal frame and covered with metal.

CITY RECORD.

[Stat. 1909, Chap. 486, §§ 29, 30.]

In accordance with the Amended City Charter of 1909, the weekly publication of the City, with the title, *City Record*, was re-established in that year, the size of page, typography, etc., being similar to the form adopted by the Statistics Department, under whose management the first *City Record* was issued during the years 1898, 1899 and to May 8, 1900, at which time it was discontinued. Its suspension was ordered by Mayor Hart, owing to the insufficiency of the appropriation for the year 1900. In March of that year, the Legislature had refused to enact a bill proposed by Mayor Hart, entitled "An Act relative to the Advertising of Legal Notices in the County of Suffolk and City of Boston." This bill was introduced with a view to making the *City Record* self-supporting. The cost of publication over and above the receipts was $4,863.92 for the year 1898 and $4,349.73 for 1899, the average edition being 979 copies in the latter year with 16 pages to each number, as averaged.

By the Act of 1909, the *City Record* was placed under the direction of the Mayor, the terms for the sale of the paper, *i. e.* per year's subscription and per single copy, to be fixed by the City Council. On July 26, 1909, an ordinance was passed in conformity with the said Act, amending Chap. 37, Revised Ord. of 1908. This fixed the yearly subscription price at $1.00 and the price per single copy five cents, the rate for advertising space to be fixed by the City Auditor. A transfer of $3,000 from the Reserve Fund was ordered to cover the expenses for the remainder of the year. The first issue appeared on August 14 following, publication being continued every week since, with some variation in quantity of contents.

In the fiscal year 1910–11 the revenue of the *City Record* was $10,271, or $3,123 in excess of the expenditures. In every year since, except

1912–13 (when a small revenue excess was shown) the expenditures have exceeded the revenue, the deficit in 1918–19 amounting to $4,654, mostly due to increased costs of production charged by the Printing Department, whose profits are really an offset to a part of such deficits and may be transferred to balance off deficits of other departments.

In 1919 the advertising rate was increased 20 per cent (*i. e.* to $1.80 per inch) and the paid subscriptions numbered 794. The edition varies but slightly, or between 1,000 and 1,300 copies. By using its own official publication the City has had the benefit of cheaper advertising space, besides diverting to one of its departments about $12,000 a year that would otherwise be paid to outside publications.

BOUNDARIES

OF THE

TWENTY-SIX WARDS

ESTABLISHED IN 1915.

THE WARDS OF BOSTON.

Wards with definite boundaries by streets were first established in 1715. There were eight wards, three in the North End and five in the South End, from that year until 1735, when the number was increased to twelve. The ward lines then fixed remained substantially unchanged for seventy years until the division made by the Selectmen in 1805. In 1822, when the town became a city, there was a redivision on the basis of the U. S. Census of 1820, the number still remaining twelve. Subsequent changes of ward boundaries were made in 1838, 1850, 1865, 1875, 1895 and lastly, that which was enacted December 28, 1914. In 1865 nine wards were added to provide for the annexed districts, in 1875 * and 1876 * the number was increased to 25 and in 1912 another annexation, viz.: Hyde Park, brought the total to 26. In 1885 an attempt was made by the City Council to make a new division of wards, and an ordinance to that effect was prepared by a special committee appointed for the purpose, passed by the City Council and approved by the Mayor.[1] Certain questions were raised, however, in the General Court of 1886, relative to establishing State, senatorial and representative districts, and as to whether such districts should be established according to the territorial boundaries of cities and towns and their wards as they existed on the first day of May, 1885, or whether new ward lines, as in the case of the City of Boston, should be followed. On May 21, 1886, the opinion of the Justices of the Supreme Judicial Court was asked by the Legislature on this matter, and they decided that the district divisions referred to must be made according to territorial and other boundaries existing on the first day of May, 1885, and that the new ward divisions were illegal.[2] On account of this opinion of the Justices of the Supreme Judicial Court, an act was passed by the Legislature in June, 1886,[3] which provided that the several wards, precincts, and assessment districts of the several cities of the Commonwealth, existing May 1, 1885, should be established as the wards, precincts, and assessment districts of said cities, any acts or ordinances of the city councils of said cities to the contrary notwithstanding. The new division of wards was thus set aside and the ward lines established in 1875 remained in effect until they were changed in 1895 and established under the pro-

* An ordinance providing for a new division of the City into wards passed Nov. 16, 1875. An ordinance to make Breed's Island, so called, part of Ward 1 passed Dec. 4, 1875. By Chap. 242 of the Acts of 1876 the City Council were directed to divide Ward Twenty-two into two wards, to be called Wards 22 and 25. The division was accordingly made by an ordinance passed May 27, 1876.

[1] An ordinance making a new division of the city into wards passed Dec. 23, 1885. [Doc. 174 of 1885.]

[2] Mass. Reports, vol. 142, p. 601.

[3] An act to establish wards, precincts and assessment districts in the cities of the Commonwealth, Chap. 283, Acts of 1886.

visions of Chapter 417 of the Acts of 1893. According to this act, a city may be redivided into wards in every tenth year after 1895, but this is not mandatory. In 1905 a new division of the City was attempted by the City Council, but neither of the plans submitted was adopted.

Acting under the authority of Chapter 630, Acts of 1914,* the City Council redivided the territory of the City, establishing the boundaries of 26 wards as below.

WARD BOUNDARIES.

Throughout the following descriptions the term "intersection" of streets, railroad locations, bridges, or the like, shall mean the intersection of middle lines unless otherwise clearly appearing; the phrase "through" or "to" a street, bridge, railroad location, or the like, shall mean through or to middle lines unless otherwise clearly appearing; and where (if at all) lines are mentioned as meeting or intersecting which do not technically meet or intersect, it shall be intended that such lines shall be extended for the purposes of these descriptions until they do so meet or intersect. The words "shore line of the City of Boston" shall mean the line beyond which building or wharfing out may for the time being be legally forbidden when such line has been or shall hereafter be established, and otherwise extreme low water mark.

WARD ONE.

(EAST BOSTON DISTRICT, NORTH.)

Beginning at the intersection of the shore line of the City of Boston and the division line between the property now or late of Alonzo Crosby heirs and the property now or late of Richard F. Green (said division line being the same division line as established by the "Ordinance Making a New Division of the City into Wards," passed by the city government of Boston in the year 1895); thence by said shore line to the boundary line between Boston and Chelsea; thence by the boundary line between Boston and Chelsea and the boundary line between Boston and Revere and the boundary line between Boston and Winthrop to the southerly side of Winthrop bridge; thence by the line of the southerly side of Winthrop bridge to its intersection with the shore line of the City of Boston; thence by said shore line to its intersection with the line of Brooks street extended; thence through the line of Brooks street extended, or Brooks street, to the location of the tracks of the Boston, Revere Beach & Lynn Railroad; thence through said track location to Prescott street or the line thereof extended; thence through Prescott street to Princeton street;

* According to this act of 1914, the old ward divisions remained effective for the 1915 tax assessments, also for all elections held in 1915.

NOTE.— The locations of the new wards in their respective geographic districts, which appear in brackets, are not contained in the official version. They were added by permission.

thence through Princeton street to Meridian street; thence through Meridian street to Lexington street; thence through Lexington street to Border street; thence through Border street to the division line between the property now or late of Alonzo Crosby heirs and the property now or late of Richard F. Green; thence by said line to the point of beginning.

WARD TWO.

(EAST BOSTON DISTRICT, SOUTH, ALSO THE ISLANDS.)

Beginning at the intersection of the shore line of the City of Boston and the division line between the property now or late of Alonzo Crosby heirs and the property now or late of Richard F. Green (said division line being the same division line as established by the "Ordinance Making a New Division of the City into Wards," passed by the city government of Boston in the year 1895); thence by said division line to Border street; thence through Border street to Lexington street; thence through Lexington street to Meridian street; thence through Meridian street to Princeton street; thence through Princeton street to Prescott street; thence through Prescott street or the line thereof extended to the location of the tracks of the Boston, Revere Beach & Lynn Railroad; thence through said track location to Brooks street or the line thereof extended; thence through Brooks street or the line thereof extended to the shore line of the City of Boston; thence by said shore line to the point of beginning. All portions of the City of Boston lying on the outside of the line beyond which building or wharfing out is or may hereafter be legally forbidden or where such line does not exist, then all portions lying on the outside of extreme low water mark and including all islands in Boston harbor within the limits of the City of Boston are included in Ward Two.

WARD THREE.

(CHARLESTOWN DISTRICT, WEST.)

Beginning at the intersection of Prison Point bridge and the boundary line between Boston and Cambridge; thence by said boundary line to the boundary line between Boston and Somerville; thence by said boundary line to the boundary line between Boston and Everett; thence by said boundary line to the extension of the easterly line of a wharf now or formerly known as Brooks wharf (said line being the same line as established between Wards Three and Four by the "Ordinance Making a New Division of the City into Wards," passed by the city government of Boston in the year 1895); thence by said line to Medford street; thence through Medford street to Everett street; thence through Everett street to Bunker Hill street; thence through Bunker Hill street to Trenton street; thence through Trenton street and through Cross street to High street; thence through High street to Cordis street; thence through Cordis street to Warren street; thence through Warren street and across Thompson square to Austin street; thence through Austin street and Prison Point bridge to the point of beginning.

WARD FOUR.

(CHARLESTOWN DISTRICT, EAST.)

Beginning at the intersection of Prison Point bridge and the boundary line between Boston and Cambridge; thence through Prison Point bridge and Austin street and across Thompson square to Warren street; thence through Warren street to Cordis street; thence through Cordis street to High street; thence through High street to Cross street; thence through Cross street and through Trenton street to Bunker Hill street; thence through Bunker Hill street to Everett street; thence through Everett street to Medford street; thence through Medford street to the easterly line of a wharf now or formerly known as Brooks wharf (said line being the same line as established between Wards Three and Four by the "Ordinance Making a New Division of the City into Wards," passed by the city government of Boston in the year 1895); thence by said line and said line extended to the boundary line between Boston and Everett in the Mystic river; thence by said boundary line and the boundary line between Boston and Chelsea to the easterly side of Chelsea bridge; thence by the line of the easterly side of Chelsea bridge to its intersection with the shore line of the City of Boston; thence by said shore line to its intersection with the boundary line between Boston and Cambridge; thence by said boundary line to the point of beginning.

WARD FIVE.

(BOSTON PROPER, NORTH END AND EAST SIDE TO BROADWAY.)

Beginning at the intersection of Cambridge bridge and the boundary line between Boston and Cambridge; thence through the Cambridge bridge and through Cambridge street to Bowdoin street; thence through Bowdoin street to Beacon street; thence through Beacon street to Park street; thence through Park street to Tremont street; thence through Tremont street to Shawmut avenue; thence through Shawmut avenue to the location of the tracks of the Boston & Albany Railroad and the New York, New Haven & Hartford Railroad; thence through said track location to Broadway; thence through Broadway to the shore line of the City of Boston on the westerly side of Fort Point channel; thence by said shore line along the westerly side of Fort Point channel, around the North End of Boston and up the Charles river to the point where said shore line most nearly approaches the east corner of the boundary line between Boston and Cambridge; thence in a straight line to said corner; thence by said boundary line to the point of beginning.

WARD SIX.

(BOSTON PROPER, SOUTH END TO TREMONT STREET.)

Beginning at the intersection of Tremont street and the location of the tracks of the Boston & Albany Railroad and the New York, New Haven & Hartford Railroad near Castle (now Arlington) square; thence through

Tremont street to West Springfield street; thence through West Springfield street and through East Springfield street to Harrison avenue; thence through Harrison avenue to Massachusetts avenue; thence through Massachusetts avenue to the Roxbury canal, or the middle line thereof extended; thence through the middle line of the Roxbury canal to its intersection with the shore line of the City of Boston on the southerly side of the South bay; thence by said shore line along the southerly and easterly sides of South bay and along the easterly side of Fort Point channel to Broadway; thence through Broadway to the location of the tracks of the Boston & Albany Railroad and the New York, New Haven & Hartford Railroad; thence through said track location to the point of beginning.

WARD SEVEN.

(BOSTON PROPER, BACK BAY EAST.)

Beginning at the intersection of Tremont street and the location of the tracks of the Boston & Albany Railroad and the New York, New Haven & Hartford Railroad near Castle (now Arlington) square; thence through Tremont street to Camden street; thence through Camden street to the location of the tracks of the New York, New Haven & Hartford Railroad; thence through said track location to Ruggles street; thence through Ruggles street to the Tremont entrance to Back Bay Fens; thence in a straight line to the nearest point in the middle line of Muddy river; thence through Muddy river to Boylston road; thence through Boylston road to Boylston street; thence through Boylston street to Arlington street; thence through Arlington street to the location of the tracks of the Boston & Albany Railroad and the New York, New Haven & Hartford Railroad; thence through said track location to the point of beginning.

WARD EIGHT.

(BOSTON PROPER, WEST END AND BACK BAY WEST.)

Beginning at the intersection of Cambridge bridge and the boundary line between Boston and Cambridge; thence through the Cambridge bridge and through Cambridge street to Bowdoin street; thence through Bowdoin street to Beacon street; thence through Beacon street to Park street; thence through Park street to Tremont street; thence through Tremont street to Shawmut avenue; thence through Shawmut avenue to the location of the tracks of the Boston & Albany Railroad and the New York, New Haven & Hartford Railroad; thence through said track location to Ferdinand (now Arlington) street; thence through Arlington street to Boylston street; thence through Boylston street and through Boylston road to the middle line of Muddy river; thence through Muddy river to the easterly line of St. Mary's street extended; thence by said line extended and by the boundary line between Brookline and Boston to its intersection with Ashby street or the line thereof extended; thence through Ashby street and the line thereof extended to its intersection with the boundary line between Boston and Cambridge in the Charles river; thence by said boundary line to the point of beginning.

WARD NINE.

(SOUTH BOSTON DISTRICT, NORTH.)

Beginning at the intersection of West Broadway and F street; thence through F street to West Eighth street; thence through West Eighth street to D street; thence through D street to Old Colony avenue; thence through Old Colony avenue to Dorchester avenue; thence northerly through Dorchester avenue to the location of the tracks of the New York, New Haven & Hartford Railroad; thence through said track location and through the track location of the Midland Division of the New York, New Haven & Hartford Railroad to Southampton street; thence through Southampton street to Massachusetts avenue; thence through Massachusetts avenue to the Roxbury canal or the middle line thereof extended; thence through the middle line of the Roxbury canal to its intersection with the shore line of the City of Boston on the southerly side of the South bay; thence by said shore line along the southerly and easterly sides of the South bay and along the easterly side of the Fort Point channel and along the northeasterly side of South Boston and along the easterly side of South Boston to its intersection with the line of East Broadway extended; thence by said line of East Broadway extended, and through East Broadway and through West Broadway to the point of beginning.

WARD TEN.

(SOUTH BOSTON DISTRICT, SOUTH.)

Beginning at the intersection of West Broadway and F street; thence through West Broadway and through East Broadway, and by the line of East Broadway extended to the shore line of the City of Boston; thence by said shore line to the line of Old Harbor street extended; thence by the line of Old Harbor street extended and through Old Harbor street to East Eighth street; thence through East Eighth street and through West Eighth street to F street; thence through F street to the point of beginning.

WARD ELEVEN.

(DORCHESTER DISTRICT, SOUTH BAY TO UPHAM'S CORNER.)

Beginning at the intersection of Dudley street and the location of the tracks of the Midland Division of the New York, New Haven & Hartford Railroad; thence through Dudley street to Stoughton street; thence through Stoughton street to Thornley street; thence through Thornley street to Dorchester avenue; thence through Dorchester avenue to Belfort street; thence through Belfort street to Saxton street; thence through Saxton street to Romsey street; thence through Romsey street and by the line of Romsey street extended to high water mark; thence in a straight line running through a point lying midway between Fox Point at the extreme end of Savin Hill and the south corner of the Boston Consolidated Gas Company property at the Calf Pasture to the shore line of the City of Boston; thence by said shore line to the point of its intersection

with the line of Old Harbor street extended; thence by the line of Old Harbor street extended and through Old Harbor street to East Eighth street; thence through East Eighth street and through West Eighth street to D street; thence through D street to Old Colony avenue; thence through Old Colony avenue to Dorchester avenue; thence northerly through Dorchester avenue to the location of the tracks of the New York, New Haven & Hartford Railroad; thence through said track location and through the track location of the Midland Division of the New York, New Haven & Hartford Railroad to the point of beginning.

WARD TWELVE.

(ROXBURY DISTRICT, EAST.)

Beginning at the intersection of Harrison avenue and East Springfield street; thence through East Springfield street to Washington street; thence through Washington street to Warren street; thence through Warren street to Moreland street; thence through Moreland street to Blue Hill avenue; thence through Blue Hill avenue to West Cottage street; thence through West Cottage street to Dudley street; thence through Dudley street to the track location of the Midland Division of the New York, New Haven & Hartford Railroad; thence through said track location to Southampton street; thence through Southampton street to Massachusetts avenue; thence through Massachusetts avenue to Harrison avenue; thence through Harrison avenue to the point of beginning.

WARD THIRTEEN.

(ROXBURY DISTRICT, CENTER.)

Beginning at the intersection of Tremont street and West Springfield street; thence through West Springfield street to Washington street; thence through Washington street to Warren street; thence through Warren street to Walnut avenue; thence through Walnut avenue to Circuit street; thence through Circuit street to Regent street; thence through Regent street to Hulbert street; thence through Hulbert street to Washington street; thence through Washington street to Cedar street; thence through Cedar street to Lambert avenue; thence through Lambert avenue to Bartlett street; thence through Bartlett street and across Eliot square to Roxbury street; thence through Roxbury street to Columbus avenue; thence through Columbus avenue to Tremont street; thence through Tremont street to the location of the tracks of the New York, New Haven & Hartford Railroad at Roxbury Crossing; thence through said track location to Camden street; thence through Camden street to Tremont street; thence through Tremont street to the point of beginning.

WARD FOURTEEN.

(ROXBURY DISTRICT, WEST.)

Beginning at the intersection of Ruggles street and the location of the tracks of the New York, New Haven & Hartford Railroad; thence through Ruggles street to the Tremont entrance to Back Bay Fens; thence

in a straight line to the nearest point in the middle line of Muddy river; thence through Muddy river to the easterly line of St. Mary's street extended; thence by said line extended to the boundary line between Boston and Brookline; thence by said boundary line in the park system to Chestnut street; thence through Chestnut street to Perkins street; thence through Perkins street and through Centre street to Gay Head street; thence through Gay Head street to Minden street; thence through Minden street to Bickford street; thence through Bickford street to Heath street; thence through Heath street and through New Heath street to the location of the tracks of the New York, New Haven & Hartford Railroad; thence through said track location to the point of beginning.

WARD FIFTEEN.

(ROXBURY DISTRICT, ROXBURY STREET TO FRANKLIN PARK.)

Beginning at the intersection of Washington street and Cedar street; thence through Cedar street to Lambert avenue; thence through Lambert avenue to Bartlett street; thence through Bartlett street and across Eliot square to Roxbury street; thence through Roxbury street to Columbus avenue; thence through Columbus avenue to Tremont street; thence through Tremont street to the location of the tracks of the New York, New Haven & Hartford Railroad at Roxbury Crossing; thence through said track location to New Heath street; thence through New Heath street and through Heath street to Bickford street; thence through Bickford street to Minden street; thence through Minden street to Gay Head street; thence through Gay Head street to Centre street; thence through Centre street to Boylston street; thence through Boylston street to Washington street; thence through Washington street to Iffley road; thence through Iffley road to Walnut avenue; thence through Walnut avenue to Elmore street; thence through Elmore street to Washington street; thence through Washington street to the point of beginning.

WARD SIXTEEN.

(ROXBURY DISTRICT, MORELAND STREET TO FRANKLIN PARK.)

Beginning at the intersection of Warren street and Moreland street; thence through Moreland street to Blue Hill avenue; thence through Blue Hill avenue to Seaver street; thence through Seaver street to Walnut avenue; thence through Walnut avenue to Elmore street; thence through Elmore street to Washington street; thence through Washington street to Hulbert street; thence through Hulbert street to Regent street; thence through Regent street to Circuit street; thence through Circuit street to Walnut avenue; thence through Walnut avenue to Warren street; thence through Warren street to the point of beginning.

WARD SEVENTEEN.

(DORCHESTER DISTRICT, BLUE HILL AVENUE TO SAVIN HILL.)

Beginning at the intersection of Blue Hill avenue and West Cottage street; thence through West Cottage street to Dudley street; thence

through Dudley street to Stoughton street; thence through Stoughton street to Thornley street; thence through Thornley street to Dorchester avenue; thence through Dorchester avenue to Belfort street; thence through Belfort street to Saxton street; thence through Saxton street to Romsey street; thence through Romsey street and by the line of Romsey street extended to high water mark; thence in a straight line running through a point lying midway between Fox Point at the extreme end of Savin Hill and the south corner of the Boston Consolidated Gas Company property at the Calf Pasture to the shore line of the City of Boston; thence by said shore line to its intersection with the line of Greenwich street extended; thence by the line of Greenwich street extended to its intersection with the track location of the New York, New Haven & Hartford Railroad; thence through said track location to Freeport street; thence through Freeport street and across Dorchester avenue to East street; thence through East street to Highland street; thence through Highland street and through Church street and across Eaton square to Quincy street; thence through Quincy street to Mascoma street; thence through Mascoma street to Fayston street; thence through Fayston street to Blue Hill avenue; thence through Blue Hill avenue to the point of beginning.

WARD EIGHTEEN.

(DORCHESTER DISTRICT, GROVE HALL TO FIELD'S CORNER.)

Beginning at the intersection of Blue Hill avenue and Fayston street; thence through Fayston street to Mascoma street; thence through Mascoma street to Quincy street; thence through Quincy street and across Eaton square to Church street; thence through Church street and through Highland street to East street; thence through East street and across Dorchester avenue to Freeport street; thence through Freeport street to the location of the tracks of the New York, New Haven & Hartford Railroad; thence through said track location to its intersection with the location of the tracks of the Shawmut Branch of said railroad near the Harrison Square Station; thence through the track location of the Shawmut Branch of the New York, New Haven & Hartford Railroad to Geneva avenue; thence through Geneva avenue to Dakota street; thence through Dakota street to Claybourne street; thence through Claybourne street to Bowdoin street; thence through Bowdoin street to Geneva avenue; thence through Geneva avenue to Blue Hill avenue; thence through Blue Hill avenue to the point of beginning.

WARD NINETEEN.

(DORCHESTER DISTRICT, FRANKLIN PARK TO DORCHESTER CENTER.)

Beginning at the intersection of Blue Hill avenue and Geneva avenue; thence through Geneva avenue to Bowdoin street; thence through Bowdoin street to Claybourne street; thence through Claybourne street to Dakota street; thence through Dakota street to Geneva avenue; thence

through Geneva avenue to the location of the tracks of the Shawmut Branch of the New York, New Haven & Hartford Railroad; thence through said track location to Centre street; thence through Centre street and across Codman square to Talbot avenue; thence through Talbot avenue to Blue Hill avenue; thence through Blue Hill avenue to the point of beginning.

WARD TWENTY.

(DORCHESTER DISTRICT, ASHMONT TO NEPONSET RIVER.)

Beginning at the intersection of Centre street and Washington street at Codman square; thence through Washington street to Welles avenue; thence through Welles avenue to Ocean street; thence through Ocean street to Ashmont street; thence through Ashmont street to Dorchester avenue; thence through Dorchester avenue to the southerly boundary of Dorchester Park; thence by the southerly boundary of Dorchester Park and across Adams street to Mellish road; thence through Mellish road and by the line thereof extended to the location of the tracks of the Milton Branch of the New York, New Haven & Hartford Railroad; thence through said track location to Granite avenue; thence through Granite avenue and Granite bridge to the boundary line between Boston and Quincy in the Neponset river; thence by said boundary line to its intersection with the shore line of the City of Boston; thence by said shore line to its intersection with the line of Greenwich street extended; thence by the line of Greenwich street extended to its intersection with the track location of the New York, New Haven & Hartford Railroad; thence by said track location to its intersection with the location of the tracks of the Shawmut Branch of said railroad near the Harrison Square Station; thence through the track location of the Shawmut Branch of the New York, New Haven & Hartford Railroad to Centre street; thence through Centre street to the point of beginning.

WARD TWENTY-ONE.

(DORCHESTER DISTRICT, FRANKLIN PARK TO LOWER MILLS.)

Beginning at the intersection of Blue Hill avenue and Canterbury street; thence through Canterbury street to Walk Hill street; thence through Walk Hill street to Blue Hill avenue; thence through Blue Hill avenue and through Blue Hills Parkway to the boundary line between Boston and Milton in the Neponset river; thence by said boundary line and by the boundary line between Boston and Quincy to Granite bridge; thence through Granite bridge and through Granite avenue to the location of the tracks of the Milton Branch of the New York, New Haven & Hartford Railroad; thence through said track location to Mellish road; thence through Mellish road and across Adams street to the southerly boundary of Dorchester Park; thence by the southerly boundary of Dorchester Park to Dorchester avenue; thence through Dorchester avenue to Ashmont street; thence through Ashmont street to Ocean street; thence through Ocean street to Welles avenue; thence through Welles avenue to Washington

street; thence through Washington street to Talbot avenue; thence through Talbot avenue to Blue Hill avenue; thence through Blue Hill avenue to the point of beginning.

WARD TWENTY-TWO.

(JAMAICA PLAIN AND FOREST HILLS.)

Beginning at the intersection of Centre street and Perkins street; thence through Perkins street to Chestnut street; thence through Chestnut street to the boundary line between Boston and Brookline; thence by said boundary line to Allandale street; thence through Allandale street to Centre street; thence through Centre street to Walter street; thence through Walter street to Bussey street; thence through Bussey street to South street; thence through South street to Washington street; thence through Washington street to Whipple avenue; thence through Whipple avenue or the line thereof extended to the middle line of Stony Brook; thence by said line of Stony Brook to Florence street East; thence through Florence street East to Southbourne road; thence through Southbourne road to Bourne street; thence through Bourne street to Walk Hill street; thence through Walk Hill street to Canterbury street; thence through Canterbury street to Blue Hill avenue; thence through Blue Hill avenue to Seaver street; thence through Seaver street to Walnut avenue; thence through Walnut avenue to Iffley road; thence through Iffley road to Washington street; thence through Washington street to Boylston street; thence through Boylston street to Centre street; thence through Centre street to the point of beginning.

WARD TWENTY-THREE.

(WEST ROXBURY DISTRICT, INCLUDING ROSLINDALE.)

Beginning at the intersection of Allandale street and the boundary line between Boston and Brookline; thence through Allandale street to Centre street; thence through Centre street to Walter street; thence through Walter street to Bussey street; thence through Bussey street to South street; thence through South street to Washington street; thence through Washington street to Whipple avenue; thence through Whipple avenue or the line thereof extended to the middle line of Stony Brook; thence by said line of Stony Brook to the track location of the Providence Division of the New York, New Haven & Hartford Railroad; thence through said track location to the boundary line formerly existing between Boston and Hyde Park; thence by the boundary line formerly existing between Boston and Hyde Park to the boundary line between Boston and Dedham; thence by the boundary line between Boston and Dedham and by the boundary line between Boston and Newton and by the boundary line between Boston and Brookline to the point of beginning.

WARD TWENTY-FOUR.

(HYDE PARK DISTRICT AND MATTAPAN, WEST.)

Beginning at the intersection of Walk Hill street and Blue Hill avenue; thence through Blue Hill avenue and through Blue Hills Parkway to the

boundary line between Boston and Milton in the Neponset river; thence by the boundary line between Boston and Milton and by the boundary line between Boston and Dedham to the boundary line formerly existing between Boston and Hyde Park; thence by the boundary line formerly existing between Boston and Hyde Park to the location of the tracks of the Providence Division of the New York, New Haven & Hartford Railroad; thence northerly through said track location to the middle line of Stony Brook; thence by said line of Stony Brook to Florence street East; thence through Florence street East to Southbourne road; thence through Southbourne road to Bourne street; thence through Bourne street to Walk Hill street; thence through Walk Hill street to the point of beginning.

WARD TWENTY-FIVE.

(BRIGHTON DISTRICT, SOUTH.)

Beginning at the intersection of Ashby street extended and the boundary line between Boston and Cambridge; thence through Ashby street or the line thereof extended to its intersection with the boundary line between Boston and Brookline; thence by the boundary line between Boston and Brookline and by the boundary line between Boston and Newton to Nonantum street; thence through Nonantum street to Washington street; thence through Washington street and Cambridge street to Dustin street; thence through Dustin street to North Beacon street; thence through North Beacon street to Everett street; thence through Everett street or the line thereof extended to the location of the tracks of the Boston & Albany Railroad; thence through said track location to the middle line of an old creek which formerly formed the boundary line between Brookline and Brighton; thence by the middle line of said creek to its intersection with the boundary line between Boston and Cambridge in the Charles river; thence by said boundary line to the point of beginning.

WARD TWENTY-SIX.

(BRIGHTON DISTRICT, NORTH.)

Beginning at the intersection of Nonantum street and the boundary line between Boston and Newton; thence through Nonantum street to Washington street; thence through Washington street and through Cambridge street to Dustin street; thence through Dustin street to North Beacon street; thence through North Beacon street to Everett street; thence through Everett street or the line thereof extended to the location of the tracks of the Boston & Albany Railroad; thence through said track location to the middle line of an old creek which formerly formed the boundary line between Brookline and Brighton; thence by the middle line of said creek to its intersection with the boundary line between Boston and Cambridge in the Charles river; thence by the boundary line between Boston and Cambridge and by the boundary line between Boston and Watertown and by the boundary line between Boston and Newton to the point of beginning.

BOUNDARIES OF VOTING PRECINCTS.*

Voting Precincts of Ward 5 Changed.

Since the re-division of wards in 1915 the only change is that ordered in Ward 5 by the Mayor and the City Council in January, 1919, at the suggestion of the Election Commissioners. This action was taken in accordance with Chapter 74, General Acts of 1918, on account of the reduction in the number of registered voters in several of the precincts of Ward 5. The number of precincts was changed from eleven to seven and the boundaries of the latter are as follows: —

WARD FIVE.

(BOSTON PROPER, NORTH END AND EAST SIDE TO BROADWAY.)

7 Precincts — 4,872 Voters.

Prec. 1.— All that part of said ward lying within the following described line: Beginning at the intersection of the centre line of Washington street North and the harbor line extended; thence by said harbor line extended and by the harbor line to its intersection with the centre line of Eastern avenue extended; thence by said centre line extended and by the centre lines of Eastern avenue, Commercial, Fleet, Garden Court, Prince and Causeway streets and Washington Street North to the point of beginning — **628 voters.**

Prec. 2.— All that part of said ward lying within the following described line: Beginning at the intersection of the centre lines of Atlantic avenue and Clinton street; thence by the centre lines of Clinton street, Merchants row, North and Blackstone streets to the intersection with the centre line of Sudbury street extended, in Haymarket square; thence by said centre line of Sudbury street extended to its intersection with the centre line of Canal street; thence by the centre lines of Canal, Causeway and Beverly streets and Warren Bridge to its intersection with the line separating Ward Four from Ward Five in Charles River; thence by said ward line to its intersection with the northeasterly line of Washington Street North; thence by said northeasterly line to its intersection with the harbor line; thence by said harbor line and said harbor line extended to its intersection with the centre line of Washington Street North; thence by the centre lines of Washington Street North, Causeway, Prince, Garden Court, Fleet and Commercial streets, Eastern avenue and Eastern avenue extended to its intersection with the harbor line; thence by said harbor line to its intersection with the southerly line of Long Wharf; thence by said southerly line to its intersection with the centre line of Atlantic avenue; thence by the centre line of Atlantic avenue to the point of beginning — **714 voters.**

Prec. 3.— All that part of said ward lying within the following described line: Beginning at the intersection of the centre lines of Sudbury and Court streets; thence by the centre line of Court street to Bowdoin square; thence across Bowdoin square to the intersection of the centre line of Cam-

* For description of Precinct boundaries by Wards, see Municipal Register for 1918, pages 190 to 233. It was not considered necessary to reprint this lengthy chapter in the 1919 nor the 1920 book.

bridge street; thence by the centre lines of Cambridge, Lynde and Leverett streets and Charles River Dam to its intersection with the boundary line between Boston and Cambridge in Charles River; thence by said boundary line and the line dividing Wards Four and Five in Charles River to its intersection with the centre line of Warren Bridge; thence by the centre line of Warren Bridge, Beverly, Causeway and Canal streets to its intersection with the centre line of Sudbury street extended, in Haymarket square; thence by the centre line of said extended street and the centre line of Sudbury street to the point of beginning — **750 voters.**

Prec. 4.— All that part of said ward lying within the following described line: Beginning at the intersection of the centre lines of Charles and Cambridge streets; thence by the centre line of Cambridge street and Cambridge Bridge to the intersection with the boundary line between Boston and Cambridge in Charles River; thence by said boundary line to its intersection with the centre line of Charles River Dam; thence by the centre lines of Charles River Dam, Leverett, Green, Chambers, Allen and Charles streets to the point of beginning — **763 voters.**

Prec. 5.— All that part of said ward lying within the following described line: Beginning at the intersection of the centre lines of Lynde and Cambridge streets; thence by the centre lines of Cambridge, Charles, Allen, Chambers, Green and Lynde streets to the point of beginning — **715 voters.**

Prec. 6.— All that part of said ward lying within the following described line: Beginning at the intersection of the centre lines of La Grange and Tremont streets; thence by the centre lines of Tremont, Park, Beacon, Bowdoin and Cambridge streets to Bowdoin square; thence across Bowdoin square and by the centre lines of Court and Sudbury streets and by the centre line of Sudbury street extended to its intersection with the centre line of Blackstone street; thence by the centre lines of Blackstone and North streets, Merchants row, Clinton street and Atlantic avenue to the southerly line of Long Wharf extended; thence by said extended southerly line of Long Wharf to its intersection with the harbor line; thence by said harbor line to its intersection with the centre line of Kneeland street extended; thence by said extended centre line to the centre line of Atlantic avenue; thence by the centre lines of Atlantic avenue, Beach, Washington and La Grange streets to the point of beginning — **573 voters.**

Prec. 7.— All that part of said ward lying within the following described line: Beginning at the intersection of the location of the tracks of the Boston & Albany and the New York, New Haven & Hartford Railroads and Shawmut avenue; thence by the centre lines of Shawmut avenue, Tremont, La Grange, Washington and Beach streets, Atlantic avenue and Kneeland street extended to the harbor line; thence by said harbor line to the centre line of Broadway; thence by the centre line of Broadway and the location of the tracks of the Boston & Albany and the New York, New Haven & Hartford Railroads to the point of beginning — **729 voters.**

[*Passed by City Council, Jan. 20 — Approved by Mayor, Jan. 22, 1919.*

Voting Precincts of Ward 25 (Brighton) Changed.

In February, 1920, the Mayor and City Council, having been informed by the Election Commissioners that Precinct 4 of Ward 25 (Brighton) contained an excess of voters, ordered a new division of said ward into voting precincts.

Precincts 3, 4 and 5 were divided into five, viz., 3, 4, 5, 6 and 7, the other three remaining as before, except that Precinct 6 was renumbered, now being Precinct 8.

WARD TWENTY-FIVE.

(BRIGHTON DISTRICT, SOUTH.)

8 Precincts — 4,334 Voters.

Prec. 1. — All that part of said ward lying within the following described line: Beginning at the intersection of the centre lines of Brighton avenue and Mechanic street; thence by the centre line of Mechanic, Cambridge, Hano and Braintree streets to its intersection with the line separating Ward Twenty-five from Ward Twenty-six; thence by said ward line by the centre line of Everett street (lower level) and by the centre line of location of the Boston & Albany Railroad to its intersection with the middle line of an old creek which formerly formed the boundary line between Brookline and Brighton; thence by said middle line to its intersection with the boundary line between the City of Boston and the city of Cambridge, in Charles river; thence by said boundary line through Charles river to its intersection with the centre line of Ashby street extended; thence by said extended centre line and by the centre line of Ashby street and said centre line extended to the boundary line between the City of Boston and the town of Brookline; thence by said boundary line, by the southerly line of Commonwealth avenue to a point in said line between Winslow and Naples roads; thence by a line drawn at right angles with said boundary line to the centre line of Commonwealth avenue; thence by the centre line of Commonwealth and Brighton avenues to the point of beginning — **591 voters.**

Prec. 2. — All that part of said ward lying within the following described line: Beginning at the intersection of the centre lines of Glenville avenue and Allston square; thence by the centre line of Allston square and Allston street to a point in said street opposite the centre line of Glenville avenue; thence by the centre line of Glenville avenue extended to its intersection with the centre line of Allston Heights; thence by the centre line of Allston Heights, Ridgemont, Eleanor and Cambridge streets to its intersection with the line separating Ward Twenty-five from Ward Twenty-six; thence by said ward line by the centre line of Dustin street, North Beacon and Everett streets to its intersection with the centre line of Braintree street; thence by the centre line of Braintree, Hano, Cambridge and Mechanic streets, Brighton, Quint and Glenville avenues to the point of beginning — **546 voters.**

Prec. 3. — All that part of said ward lying within the following described line: Beginning at the intersection of the centre lines of Quint avenue and Brighton avenue; thence by the centre line of Brighton and Commonwealth avenues to the intersection with the boundary line between the City of Boston and the town of Brookline extended; thence by said extended boundary line and by said boundary line to its intersection with the centre line of Harvard avenue; thence by the centre line of Harvard and Commonwealth avenues, Spofford road, Glenville and Quint avenues to the point of beginning — **552 voters.**

Prec. 4. — All that part of said ward lying within the following described line: Beginning at the intersection of the centre lines of Commonwealth and Harvard avenues; thence by the centre line of Harvard avenue to its intersection with the boundary line between the City of Boston and the town of Brookline; thence by said boundary line to its intersection with the centre line of Feneno terrace; thence by the centre line of Feneno terrace, Brainerd road, Griggs street, Commonwealth avenue, Allston street, Greylock road, Glenville avenue, Spofford road and Commonwealth avenue to the point of beginning — **521 voters.**

Prec. 5.— All that part of said ward lying within the following described line: Beginning at the intersection of the centre lines of Washington street and Cambridge street; thence by the centre line of Cambridge, Eleanor and Ridgemont streets and Allston Heights to the intersection of the centre line of Glenville avenue extended; thence by said extended centre line to the centre line of Allston street; thence by the centre line of Allston street, Commonwealth avenue, Griggs street, Brainerd road and Feneno terrace to the intersection with the boundary line between the City of Boston and the town of Brookline; thence by said boundary line to its intercection with the centre line of Bellvista road; thence by the centre line of Bellvista road, Allston street, Summit and Commonwealth avenues and Washington street to the point of beginning — **526 voters.**

Prec. 6.— All that part of said ward lying within the following described line: Beginning at the intersection of the centre lines of Commonwealth avenue and Summit avenue; thence by the centre line of Summit avenue, Allston street and Bellvista road to the intersection with the boundary line between the City of Boston and the town of Brookline; thence by said boundary line and the boundary line between the City of Boston and the city of Newton to its intersection with the centre line of Hayward road; thence by the centre line of Hayward road, Beacon street, Chestnut Hill and Commonwealth avenues to the point of beginning — **521 voters.**

Prec. 7.—All that part of said ward lying within the following described line: Beginning at the intersection of the centre lines of Washington street and Commonwealth avenue; thence by the centre line of Commonwealth avenue and Chestnut Hill avenue, Beacon street and Hayward road to the intersection with the boundary line between the City of Boston and the city of Newton; thence by said boundary line to its intersection with the centre line of Commonwealth avenue; thence by the centre line of Commonwealth avenue, South street, Chestnut Hill avenue, Winship and Washington streets to the point of beginning — **528 voters.**

Prec. 8.— All that part of said ward lying within the following described line: Beginning at the intersection of the line in Washington street, separating Ward Twenty-five from Ward Twenty-six and the centre line of Winship street; thence by the centre line of Winship street, Chestnut Hill avenue, South street and Commonwealth avenue to the boundary line between the City of Boston and the city of Newton; thence by said boundary line to its intersection with the line separating Ward Twenty-five from Ward Twenty-six; thence by said ward line by the centre line of Nonantum and Washington streets to the point of beginning — **549 voters.**

[*Passed by City Council, Feb. 16 — Approved by Mayor, Feb. 18, 1920.*]

THE NEW AND THE OLD WARDS COMPARED.

On June 7, 1915, the City Council passed an order dividing the 26 wards, established on December 28, 1914, into "223 voting precincts containing as near 500 voters each as the natural configuration of the City will allow." The comparison between the number of precincts and of voters in the new wards and the old is shown in the following table:

Ward and District.	In New Wards.		In Old Wards.	
	Number of Precincts.	Number of Voters.	Number of Precincts.	Number of Voters.
1. East Boston, North	8	3,948	9	5,163
2. East Boston, South	8	4,052	8	2,837
3. Charlestown, West	7	3,449	6	2,712
4. Charlestown, East	7	3,451	6	2,043
5. Boston Proper, North End	11 *	5,509	6	2,145
6. Boston Proper, South End	9	4,537	8	1,986
7. Boston Proper, Back Bay East	9	4,722	6	1,301
8. Boston Proper, West End-Back Bay	9	4,588	6	3,053
9. South Boston, North	9	4,698	7	2,929
10. South Boston, South	9	4,821	9	3,649
11. Dorchester, North	9	4,395	9	3,502
12. Roxbury, East	9	4,648	7	3,370
13. Roxbury, Centre	9	4,508	8	2,553
14. Roxbury, West	9	4,470	8	4,202
15. Roxbury, Southwest	9	4,497	8	3,606
16. Roxbury, South	9	4,600	7	4,602
17. Dorchester, Northeast	9	4,423	9	4,042
18. Dorchester, North Centre	9	4,466	6	3,035
19. Dorchester, Centre	9	4,322	9	4,966
20. Dorchester-Neponset	9	4,359	16	12,609
21. Dorchester, South	9	4,123	12	6,355
22. Jamaica Plain	9	4,416	8	5,695
23. Roslindale-West Roxbury	9	4,333	14	7,349
24. Hyde Park-Mattapan	8	3,789	16	8,558
25. Brighton-Allston	6 †	3,026	10	6,042
26. Brighton-Faneuil	6	3,016	7	2,862
Totals	223 *	111,166	225	111,166

* In January, 1919, the number of precincts in Ward 5 was reduced from 11 to 7, leaving a total of 219 precincts in the 26 wards.

† In February, 1920, the number of precincts in Ward 25 was increased from 6 to 8, making a total of 221 for the City.

As regards voting, the change from the old to the new wards and precincts went into effect September 26, 1916, on the day of the State Primary.

MEMBERS OF CITY GOVERNMENT,

1909-1919.

MAYORS AND CERTAIN OTHER OFFICIALS SINCE 1822.

ORATORS APPOINTED BY THE CITY SINCE 1771.

MASSACHUSETTS MEMBERS OF CONGRESS
AND
BOSTON MEMBERS OF LEGISLATURE, 1920.

1909.

MAYOR.
GEORGE A. HIBBARD.[1]

ALDERMEN.
FREDERICK J. BRAND, *Chairman.*

James M. Curley,
Daniel A. Whelton,
Daniel J. Donnelly,[2]
George P. Anderson,
Walter Ballantyne,
Frederick J. Brand,
W. Dudley Cotton, jr.,
James P. Timilty,
J. Frank O'Hare,
John J. Attridge,
Charles L. Carr,
Thomas J. Giblin,
Matthew Hale.

John T. Priest, *City Clerk.*

COUNCILMEN.
GEORGE C. MCCABE, *President.*

Ward 1.
Edward C. R. Bagley,
Frank A. Goodwin,
Joseph A. Hoey.

Ward 2.
Joseph H. Pendergast,
Dennis A. O'Neil,
Michael J. Brophy.

Ward 3.
James J. Brennan,
Joseph A. Dart,
William J. Murray.

Ward 4.
Francis M. Ducey,
Patrick B. Carr,
James I. Green.

Ward 5.
John J. Buckley,
William E. Carney,
Edward A. Troy.

Ward 6.
Stephen Gardella,
Francis D. O'Donnell,
Alfred Scigliano.

Ward 7.
John L. Donovan,
John T. Kennedy,
Dominick F. Spellman.

Ward 8.
James J. Ryan,
James A. Bragan,
Adolphus M. Burroughs.

Ward 9.
Isaac Gordon,
Robert J. Howell,
Thomas B. McKeagney.

Ward 10.
J. Henderson Allston,
Channing H. Cox,
William S. Kinney.

Ward 11.
Courtenay Crocker,
Theodore Hoague,
Charles H. Moore.

Ward 12.
Seth Fenelon Arnold,
Alfred G. Davis,
Francis J. H. Jones.

Ward 13.
Leo F. McCullough,[3]
Stephen A. Welch,
Coleman E. Kelly.

Ward 14.
Cornelius J. Fitzgerald,
Thomas J. Casey,
Joseph L. Collins.

Ward 15.
John O'Hara,
William T. Conway,
Joseph A. O'Bryan.

Ward 16.
John D. McGivern,
Hugh M. Garrity,
William D. McCarthy.

Ward 17.
Thomas M. Joyce,
Francis J. Brennan,
John D. Connors.

Ward 18.
Daniel F. Cronin,
Michael F. O'Brien,
George Kenney.

Ward 19.
Peter A. Hoban,
William J. Kohler,
John J. Donovan.

Ward 20.
Charles T. Harding,
Harry R. Cumming,
William Smith, jr.

Ward 21.
William N. Hackett,
John Ballantyne,
Walter R. Meins.

Ward 22.
William H. Morgan,
George Penshorn,
Bernhard G. Krug.

Ward 23.
George W. Carruth,
George W. Smith,
Ward D. Prescott.

Ward 24.
Frank B. Crane,
James A. Hart,
Clifford C. Best.

Ward 25.
Edward C. Webster,
George C. McCabe,
Charles H. Warren.

Joseph O'Kane, *Clerk.*

---

[1] Elected for two years. [2] Died June 23, 1909.
[3] Resigned June 3, 1909.

1910.

MAYOR.

JOHN F. FITZGERALD.*

CITY COUNCIL.

WALTER BALLANTYNE, *President*.

Term Ends in 1913.	Term Ends in 1912.	Term Ends in 1911.
John J. Attridge,	James M. Curley,	Frederick J. Brand,
Matthew Hale,	Walter Ballantyne,	Daniel J. McDonald,
Walter L. Collins.	Thomas J. Kenny.	Timothy J. Buckley.

1911.

MAYOR.

JOHN F. FITZGERALD.

CITY COUNCIL.

WALTER L. COLLINS, *President*.

Term Ends in 1914.	Term Ends in 1913.	Term Ends in 1912.
Daniel J. McDonald,	John J. Attridge,	James M. Curley,
Timothy J. Buckley,	Matthew Hale,	Walter Ballantyne,
Earnest E. Smith.	Walter L. Collins.	Thomas J. Kenny.

1912.

MAYOR.

JOHN F. FITZGERALD.

CITY COUNCIL.

JOHN J. ATTRIDGE, *President*.

Term Ends in 1915.	Term Ends in 1914.	Term Ends in 1913.
Walter Ballantyne,	Daniel J. McDonald,	John J. Attridge.
Thomas J. Kenny,	Timothy J. Buckley,	Matthew Hale,
John A. Coulthurst.	Earnest E. Smith.	Walter L. Collins.

1913.

MAYOR.

JOHN F. FITZGERALD.

CITY COUNCIL.

THOMAS J. KENNY, *President*.

Term Ends in 1916.	Term Ends in 1915.	Term Ends in 1914.
John J. Attridge,	Walter Ballantyne,	Daniel J. McDonald,
Walter L. Collins,	Thomas J. Kenny,	Timothy J. Buckley,
James A. Watson.	John A. Coulthurst,	Earnest E. Smith.

NOTE.— The Board of Aldermen and Common Council were abolished by the amended City Charter of 1909 and the City Council was established, consisting of nine members. See Section 1 of the Charter, page 19 of this MUNICIPAL REGISTER.

* Elected for four years, subject to recall at end of two years.

1914.

JAMES M. CURLEY, Mayor.*

City Council.

Daniel J. McDonald, *President.*

Term Ends in 1917.	Term Ends in 1916.	Term Ends in 1915.
Daniel J. McDonald,	John J. Attridge,	Walter Ballantyne,
George W. Coleman,	Walter L. Collins,	Thomas J. Kenny,
William H. Woods.	James A. Watson.	John A. Coulthurst.

1915.

JAMES M. CURLEY, Mayor.

City Council.

George W. Coleman, *President.*

Term Ends in 1918.	Term Ends in 1917.	Term Ends in 1916.
Walter Ballantyne,	George W. Coleman,	John J. Attridge,
John A. Coulthurst,	Daniel J. McDonald,	Walter L. Collins,
Henry E. Hagan.	William H. Woods.*	James A. Watson.

* Councilor Woods died May 3, 1915, and the City Council elected James J. Storrow, May 24, to serve in his place for the remainder of the municipal year.

1916.

JAMES M. CURLEY, Mayor.

City Council.

Henry E. Hagan, *President.*

Term Ends in 1919.	Term Ends in 1918.	Term Ends in 1917.
John J. Attridge,	Walter Ballantyne,	Daniel J. McDonald,
Walter L. Collins,	John A. Coulthurst,*	George W. Coleman,
James J. Storrow.	Henry E. Hagan.	Thomas J. Kenny.

* Councilor Coulthurst died June 30, 1916, and the City Council elected Geoffrey B. Lehy, October 17, to serve in his place for the remainder of the municipal year.

1917.

JAMES M. CURLEY, Mayor.

City Council.

James J. Storrow, *President.*

Term Ends in 1920.	Term Ends in 1919.	Term Ends in 1918.
Francis J. W. Ford,	John J. Attridge,	Walter Ballantyne,
Daniel J. McDonald,	Walter L. Collins,	Henry E. Hagan.
James A. Watson.	James J. Storrow.	Alfred E. Wellington.

1918.

ANDREW J. PETERS, Mayor.

City Council.

Walter L. Collins, *President.*

Term Ends in 1921.	Term Ends in 1920.	Term Ends in 1919.
Henry E. Hagan,	Francis J. W. Ford.	John J. Attridge,
Daniel W. Lane,	Daniel J. McDonald,	Walter L. Collins,
James T. Moriarty.	James A. Watson.	James J. Storrow.

* Elected for four years, subject to recall at end of two years.

1919.

ANDREW J. PETERS, MAYOR.

CITY COUNCIL.

FRANCIS J. W. FORD, *President.*

Term Ends in 1922.	Term Ends in 1921.	Term Ends in 1920.
Walter L. Collins,	Henry E. Hagan,	Francis J. W. Ford,
John A. Donoghue,	Daniel W. Lane,	Daniel J. McDonald,
Edward F. McLaughlin.	James T. Moriarty.	James A. Watson.

Mayors of the City of Boston.

From 1822 to the Present Time.

NAME.	Place and Date of Birth.	Died.	Years of Service.
* John Phillips	Boston.....Nov. 26, 1770	May 29, 1823	1822.....1
* Josiah Quincy	Boston.....Feb. 4, 1772	July 1, 1864	1823–28..6
* Harrison Gray Otis	Boston.....Oct. 8, 1765	Oct. 28, 1848	1829–31..3
* Charles Wells	Boston.....Dec. 30, 1786	June 3, 1866	1832–33..2
* Theodore Lyman, jr	Boston.....Feb. 19, 1792	July 17, 1849	1834–35..2
* Samuel T. Armstrong	Dorchester.....April 29, 1784	Mar. 26, 1850	1836.....1
* Samuel A. Eliot	Boston.....Mar. 5, 1798	Jan. 29, 1862	1837–39..3
* Jonathan Chapman	Boston.....Jan. 23, 1807	May 25, 1848	1840–42..3
* Martin Brimmer	Roxbury.....June 8, 1793	April 25, 1847	1843–44..2
* Thomas A. Davis	Brookline.....Dec. 11, 1798	Nov. 22, 1845	1845.....1
* Josiah Quincy, jr	Boston.....Jan. 17, 1802	Nov. 2, 1882	1846–48..3
* John P. Bigelow	Groton.....Aug. 25, 1797	July 4, 1872	1849–51..3
* Benjamin Seaver	Roxbury.....April 12, 1795	Feb. 14, 1856	1852–53..2
* Jerome V. C. Smith	Conway, N. H..July 20, 1800	Aug. 20, 1879	1854–55..2
* Alexander H. Rice	Newton.....Aug. 30, 1818	July 22, 1895	1856–57..2
* Frederic W. Lincoln, jr	Boston.....Feb. 27, 1817	Sept. 13, 1898	1858–60..3
* Joseph M. Wightman	Boston.....Oct. 19, 1812	Jan. 25, 1885	1861–62..2
* Frederic W. Lincoln, jr	(See above).....	(See above)...	1863–66..4
* Otis Norcross	Boston.....Nov. 2, 1811	Sept. 5, 1882	1867.....1
* Nathaniel B. Shurtleff	Boston.....June 29, 1810	Oct. 17, 1874	1868–70..3
* William Gaston	Killingly, Conn....Oct. 3, 1820	Jan. 19, 1894	1871–72..2
* Henry L. Pierce	Stoughton.....Aug. 23, 1825	Dec. 17, 1896	1873, 10mo.
† *Leonard R. Cutter*	(See under Chairmen of Aldermen)	.....	1873, 2 mo.
* Samuel C. Cobb	Taunton.....May 22, 1826	Feb. 18, 1891	1874–76..3
* Frederick O. Prince	Boston.....Jan. 18, 1818	June 6, 1899	1877.....1
* Henry L. Pierce	(See above).....	(See above)...	1878.....1
* Frederick O. Prince	(See above).....	(See above)...	1879–81..3
* Samuel A. Green	Groton.....Mar. 16, 1830	Dec. 5, 1918	1882.....1
* Albert Palmer	Candia, N. H...Jan. 17, 1831	May 21, 1887	1883.....1
* Augustus P. Martin	Abbot, Me.....Nov. 23, 1835	Mar. 13, 1902	1884.....1
* Hugh O'Brien	Ireland.....July 13, 1827	Aug. 1, 1895	1885–88..4
Thomas N. Hart	North Reading..Jan. 20, 1829	.....	1889–90..2
Nathan Matthews, jr	Boston.....Mar. 28, 1854	.....	1891–94..4
Edwin U. Curtis	Roxbury.....Mar. 26, 1861	.....	1895.....1

* Deceased. † Acting Mayor.

MAYORS OF THE CITY OF BOSTON.—*Concluded.*

Name.	Place and Date of Birth.	Died.	Years of Service.
† Josiah Quincy.....	Quincy.....Oct. 15, 1859	Sept. 8, 1919	1896–99..4
† Thomas N. Hart.....	(See page 201).....	.....	1900–01..2
* ‡ Patrick A. Collins.....	Fermoy, Ireland, Mar. 12, 1844	Sept. 14, 1905	1902-05, 3¾
§ *Daniel A. Whelton*.....	Boston.....Jan. 21, 1872	.....	1905, 3½ mo
† John F. Fitzgerald.....	Boston.....Feb. 11, 1863	.....	1906–07..2
* † George A. Hibbard....	Boston.....Oct. 27, 1864	May 29, 1910	1908–09..2
¶ John F. Fitzgerald.....	(See above).....	.....	1910–13..4
¶ James M. Curley.....	Boston.....Nov. 20, 1874	.....	1914–17..4
¶ Andrew J. Peters.....	Jamaica Plain...April 3, 1872	.....	1918–19–20

Note.— From January 6, 1845, to February 27, 1845, or from the close of Mayor Brimmer's term of office till the election of his successor, Thomas A. Davis, William Parker, Chairman of the Board of Aldermen, *ex officio* performed the duties of Mayor.

In the interim between the death of Mayor Davis, on November 22, 1845, and the election on December 11, 1845, of his successor, Josiah Quincy, jr., Benson Leavitt, Chairman of the Board of Aldermen, acted as Mayor.

There were three ballotings for the election of Mayor for 1854, between December 12, 1853, and January 9, 1854. In the meantime the duties of Mayor were performed by Benjamin L. Allen, Chairman of the Board of Aldermen.

In 1873 Mayor Pierce resigned his office on November 29, on his election to the Congress of the United States. During the remainder of the municipal year Leonard R. Cutter, Chairman of the Board of Aldermen, served *ex officio* as Acting Mayor.

Mayor Collins died on September 14, 1905. Daniel A. Whelton, Chairman of the Board of Aldermen, was Acting Mayor for the remainder of the municipal year, viz., September 15, 1905, to January 1, 1906. See R. L., Chap. 26, §§ 29, 30.

Chairmen of the Board of Aldermen.

Name.	Place and Date of Birth.	Died.	Years of Service.
* William Washburn.....	Lyme, N. H....Oct. 7, 1808	Oct. 30, 1890	1855
* Pelham Bonney.....	Pembroke.....Feb. 21, 1802	April 29, 1861	1856–57
* Joseph Milner Wightman	Boston.....Oct. 19, 1812	Jan. 25, 1885	1858
* Silas Peirce.....	Scituate.....Feb. 15, 1793	Aug. 27, 1879	1859
* Otis Clapp.....	Westhampton...Mar. 3, 1806	Sept. 18, 1886	1860
* Silas Peirce.....	(See above).....	(See above)...	1861
* Thomas Phillips Rich...	Lynn.....Mar. 31, 1803	Dec. 11, 1875	1862
* Thomas Coffin Amory, jr.	Boston.....Aug. 16, 1812	Oct. 10, 1899	1863
* Otis Norcross.....	Boston.....Nov. 2, 1811	Sept. 5, 1882	1864
* George W. Messinger...	Boston.....Feb. 5, 1813	April 27, 1870	1865–66
* Charles Wesley Slack...	Boston.....Feb. 21, 1825	April 11, 1885	1867
* George W. Messinger...	(See above).....	(See above)...	1868
* Benjamin James.....	Scituate.....Aug. 22, 1814	April 13, 1901	1869

* Deceased. † Elected for two years (Stat. 1895, Chap. 449).
‡ Twice elected for two years. § Acting Mayor (See Stat. 1896, Chapter 380).
¶ Elected for four years.

CHAIRMEN OF THE BOARD OF ALDERMEN.— *Concluded.*

Name.	Place and Date of Birth.	Died.	Years of Service.
* Newton Talbot.....	Stoughton.....Mar. 10, 1815	Feb. 3, 1904	1870
* Charles Edward Jenkins,	Scituate.....July 29, 1817	Aug. 1, 1882	1871
* Samuel Little.....	Hingham.....Aug. 15, 1827	Dec. 21, 1906	1872
* Leonard R. Cutter.....	Jaffrey, N. H.....July 1, 1825	July 13, 1894	1873
* John Taylor Clark.....	Sanbornton, N.H., Sep. 19, 1825	Oct. 29, 1880	1874–77
* Solomon Bliss Stebbins..	Warren.....Jan. 18, 1830	June 8, 1910	1878
* Hugh O'Brien.....	Ireland.....July 13, 1827	Aug. 1, 1895	1879–81
* Solomon Bliss Stebbins..	(See above).....	(See above)...	1882
* Hugh O'Brien.....	(See above).....	(See above)...	1883
* Charles Varney Whitten,	Vassalboro, Me., May 10, 1829	Mar. 18, 1891	1884–85
* Charles Hastings Allen..	Boston.....June 14, 1828	Mar. 31, 1907	1886
* Patrick John Donovan..	Charlestown....April 9, 1848	Sept. 18, 1912	1887
* Charles Hastings Allen..	(See above).....	(See above)...	1888
* Homer Rogers.....	Sudbury.....Oct. 11, 1840	Nov. 10, 1907	1889
William Power Wilson...	Baltimore, Md..Nov. 15, 1852	.....	1890
Herbert Schaw Carruth..	Dorchester.....Feb. 15, 1855	.....	1891
John Henry Lee.....	Boston.....April 26, 1846	.....	1892–93
Alpheus Sanford.....	North Attleboro'..July 5, 1856	.....	1894–95
John Henry Lee.....	(See above).....	.....	1896
† Perlie Appleton Dyar...	Lynn.....Mar. 26, 1857	.....	1897–98
† Joseph Aloysius Conry..	Brookline.....Sept. 12, 1868	.....	1898
* David Franklin Barry...	Boston.....Feb. 29, 1852	July 23, 1911	1899
* Michael Joseph O'Brien.	Ireland.....Feb. 11, 1855	April 5, 1903	1900
James Henry Doyle.....	Boston.....June 17, 1867	.....	1901–04
Daniel A. Whelton.....	Boston.....Jan. 21, 1872	.....	1905
‡ Charles Martin Draper..	Dedham.....Nov. 1, 1869	.....	1906
‡ Edward L. Cauley.....	Charlestown....Aug. 8, 1870	.....	1906
William Berwin.....	New Orleans, La., Dec. 16, 1858	.....	1907
* Louis M. Clark.....	Dorchester.....Dec. 14, 1858	Mar. 15, 1914	1908
* Frederick J. Brand.....	Plainville, Conn., Feb. 3, 1861	Mar. 16, 1912	1909

* Deceased.

† Perlie A. Dyar from January 25, 1898, to April 1, 1898, and October 1, 1898, to end of year. Joseph A. Conry from April 1, 1898, to October 1, 1898.

‡ Charles M. Draper from February 28, 1906, to September 10, 1906. Edward L. Cauley from September 10, 1906, to end of year.

Note.— The Mayor was *ex officio* Chairman of the Board of Aldermen from the incorporation of the City until 1855; the Board elected a permanent Chairman from 1855.

Presidents of the Common Council.

Name.	Place and Date of Birth.	Died.	Years of Service.
* William Prescott.....	Pepperell.....Aug. 19, 1762	Dec. 8, 1844	1822
* John Welles.....	Boston.....Oct. 14, 1764	Sept. 26, 1855	1823
* Francis Johonnot Oliver,	Boston.....Oct. 10, 1777	Aug. 21, 1858	1824–25
* John Richardson Adan..	Boston.....July 8, 1793	July 4, 1849	1826–28
* Eliphalet Williams.....	Taunton.....Mar. 7, 1778	June 12, 1855	1829
* Benj. Toppan Pickman..	Salem.....Sept. 17, 1790	Mar. 22, 1835	1830–31
* John Prescott Bigelow...	Groton.....Aug. 25, 1797	July 4, 1872	1832–33
* Josiah Quincy, jr.....	Boston.....Jan. 17, 1802	Nov. 2, 1882	1834–36
* Philip Marett.....	Boston.....Sept. 25, 1792	Mar. 22, 1869	1837–40
* Edward Blake.....	Boston.....Sept. 28, 1805	Sept. 4, 1873	1841–43
* Peleg Whitman Chandler	N. Gloucester, Me., Apr. 12, '16	May 28, 1889	1844–45
* George Stillman Hillard,	Machias, Me....Sept. 22, 1808	Jan. 21, 1879	1846–47 [1]
* Benjamin Seaver.....	Roxbury.....April 12, 1795	Feb. 14, 1856	1847 [2]–49
* Francis Brinley.....	Boston.....Nov. 10, 1800	June 14, 1889	1850–51
* Henry Joseph Gardner..	Dorchester.....June 14, 1818	July 19, 1892	1852–53
* Alex. Hamilton Rice....	Newton.....Aug. 30, 1818	July 22, 1895	1854
* Joseph Story.....	Marblehead.....Nov. 11, 1822	June 22, 1905	1855
* Oliver Stevens.....	Andover.....June 22, 1825	Aug. 23, 1905	1856–57
* Samuel W. Waldron, jr..	Portsmouth, N. H., Oct. 24, '28	Aug. 24, 1882	1858
* Josiah Putnam Bradlee..	Boston.....June 10, 1817	Feb. 2, 1887	1859–60
* Joseph Hildreth Bradley,	Haverhill.....Mar. 5, 1822	Oct. 5, 1882	1861
* Joshua Dorsey Ball.....	Baltimore, Md..July 11, 1828	Dec. 18, 1892	1862
* George Silsbee Hale.....	Keene, N. H....Sept. 24, 1825	July 27, 1897	1863–64
* Wm. Bentley Fowle, jr..	Boston.....July 27, 1826	Jan. 21, 1902	1865
* Joseph Story.....	(See above).....	(See above)...	1866
* Weston Lewis.....	Hingham.....April 14, 1834	April 6, 1893	1867
* Charles Hastings Allen...	Boston.....June 14, 1828	Mar. 31, 1907	1868
* William Giles Harris....	Revere.....May 15, 1828	Oct. 29, 1897	1869
* Melville Ezra Ingalls....	Harrison, Me...Sept. 6, 1842	July 11, 1914	1870
* Matthias Rich.....	Truro.....June 8, 1820	Dec. 13, 1914	1871
* Marquis Fayette Dickinson, jr.....	Amherst.....Jan. 16, 1840	Sept. 18, 1915	1872
* Edward Olcott Shepard..	Hampton, N. H., Nov. 25, 1835	April 27, 1903	1873–74
* Halsey Joseph Boardman	Norwich, Vt....May 19, 1834	Jan. 15, 1900	1875
* John Q. A. Brackett....	Bradford, N. H., June 8, 1842	April 6, 1918	1876
* Benjamin Pope.....	Waterford, Ire..Jan. 13, 1829	Sept. 24, 1879	1877–78
* William H. Whitmore...	Dorchester.....Sept. 6, 1836	June 14, 1900	1879
Harvey Newton Shepard	Boston.....July 8, 1850	.....	1880
Andrew Jackson Bailey..	Charlestown....July 18, 1840	.....	1881 [3]
* Charles Edward Pratt...	Vassalboro, Me., Mar. 13, 1845	Aug. 20, 1898	1881 [4]–82
* James Joseph Flynn....	St. John, N. B.....1835	Mar. 26, 1884	1883 [5]

* Deceased. [1] To July 1. [2] From July 1. [3] To October 27.
[4] From October 27. [5] To June 11.

PRESIDENTS OF THE COMMON COUNCIL.— *Concluded.*

Name.	Place and Date of Birth.	Died.	Years of Service.
* Godfrey Morse.....	Wachenheim, Germany, May 17, 1846	June 20, 1911	1883 [1]
John Henry Lee.....	Boston.....April 26, 1846	.....	1884
Edward John Jenkins....	London, Eng....Dec. 20, 1854	.....	1885–86
* David Franklin Barry...	Boston.....Feb. 29, 1852	July 23, 1911	1887–88
Horace Gwynne Allen....	Jamaica Plain...July 27, 1855	Feb. 12, 1919	1889–90
* David Franklin Barry...	(See above).....	(See above)...	1891–93
* Christopher Francis O'Brien.....	Boston.....Feb. 17, 1869	April 25, 1899	1894–95
Joseph Aloysius Conry....	Brookline.....Sept. 12, 1868	.....	1896–97
Timothy Lawrence Connolly.....	Boston.....Oct. 5, 1871	.....	1898
Daniel Joseph Kiley.....	Boston.....July 27, 1874	.....	1899–1901
Arthur Walter Dolan.....	Boston.....Sept. 22, 1876	.....	1902–05
William John Barrett.....	Boston.....June 24, 1872	.....	1906–07
Leo F. McCullough.....	Boston.....July 1, 1882	.....	1908
George Cheney McCabe..	Carmel, N. Y...July 5, 1873	.....	1909

* Deceased. [1] From June 14.

Presidents of the City Council.*

Name.	Place and Date of Birth.	Died.	Year of Service.
Walter Ballantyne.....	Hawick, Scotland, March 17, 1855	.....	1910
Walter Leo Collins.....	Boston.....April 7, 1878	.....	1911
John Joseph Attridge.....	Boston.....Feb. 8, 1878	.....	1912
Thomas Joseph Kenny...	Boston.....Nov. 18, 1863	.....	1913
Daniel Joseph McDonald,	Chelsea.....Aug. 14, 1873	.....	1914
George W. Coleman.....	Boston.....June 16, 1867	.....	1915
Henry E. Hagan.....	St. John, N. B..Feb. 26, 1865	.....	1916
James J. Storrow.....	Boston.....Jan. 21, 1864	.....	1917
Walter Leo Collins.....	(See above).....	.....	1918
Francis J. W. Ford.....	Boston.....Dec. 23, 1882	.....	1919
James T. Moriarty.....	Amesbury.....Sept. 22 1876	.....	1920

* Single chamber, established in 1910 (See Chap. 486, Acts of 1909, Sects. 48–51).

Orators of Boston.

APPOINTED BY THE PUBLIC AUTHORITIES.

For the Anniversary of the Boston Massacre, March 5, 1770.

1771 James Lovell.
1772 Dr. Joseph Warren.
1773 Dr. Benjamin Church.
1774 John Hancock.
1775 Dr. Joseph Warren.
1776 Rev. Peter Thacher.
1777 Benjamin Hichborn.
1778 Jonathan Williams Austin.
1779 William Tudor.
1780 Jonathan Mason, jr.
1781 Thomas Dawes, jr.
1782 George Richards Minot.
1783 Dr. Thomas Welsh.

For the Anniversary of National Independence, July 4, 1776.

1783 Dr. John Warren.
1784 Benjamin Hichborn.
1785 John Gardiner.
1786 Jonathan L. Austin.
1787 Thomas Dawes, jr.
1788 Harrison Gray Otis.
1789 Rev. Samuel Stillman.
1790 Edward Gray.
1791 Thomas Crafts, jr.
1792 Joseph Blake, jr.
1793 John Quincy Adams.
1794 John Phillips.
1795 George Blake.
1796 John Lathrop, jr.
1797 John Callender.
1798 Josiah Quincy.
1799 John Lowell, jr.
1800 Joseph Hall.
1801 Charles Paine.
1802 Rev. William Emerson.
1803 William Sullivan.
1804 Dr. Thomas Danforth.
1805 Warren Dutton.
1806 Francis Dana Channing.
1807 Peter O. Thacher.
1808 Andrew Ritchie, jr.
1809 William Tudor, jr.
1810 Alexander Townsend.
1811 James Savage.
1812 Benjamin Pollard.
1813 Edward St. Loe Livermore.
1814 Benjamin Whitwell.
1815 Lemuel Shaw.
1816 George Sullivan.
1817 Edward T. Channing.
1818 Francis C. Gray.
1819 Franklin Dexter.
1820 Theodore Lyman, jr.
1821 Charles G. Loring.
1822 John C. Gray.
1823 Charles Pelham Curtis.
1824 Francis Bassett.
1825 Charles Sprague.
1826 Josiah Quincy, Mayor.
1827 William Powell Mason.
1828 Bradford Sumner.
1829 James T. Austin.
1830 Alexander H. Everett.
1831 Rev. John G. Palfrey.
1832 Josiah Quincy, jr.
1833 Edward G. Prescott.
1834 Richard S. Fay.
1835 George S. Hillard.
1836 Henry W. Kinsman.
1837 Jonathan Chapman.
1838 Rev. Hubbard Winslow.
1839 Ivers James Austin.
1840 Thomas Power.
1841 George Ticknor Curtis.
1842 Horace Mann.
1843 Charles Francis Adams.
1844 Peleg W. Chandler.
1845 Charles Sumner.
1846 Fletcher Webster.
1847 Thomas G. Carey.
1848 Joel Giles.
1849 William W. Greenough.
1850 Edwin P. Whipple.
1851 Charles Theodore Russell.
1852 Rev. Thomas Starr King.
1853 Timothy Bigelow.
1854 Rev. A. L. Stone.
1855 Rev. A. A. Miner.
1856 Edward Griffin Parker.
1857 Rev. William R. Alger.
1858 John S. Holmes.
1859 George Sumner.
1860 Edward Everett.
1861 Theophilus Parsons.
1862 George Ticknor Curtis.
1863 Oliver Wendell Holmes.
1864 Thomas Russell.
1865 Rev. Jacob M. Manning.
1866 Rev. S. K. Lothrop.
1867 Rev. George H. Hepworth.
1868 Samuel Eliot.
1869 Ellis W. Morton.
1870 William Everett.
1871 Horace Binney Sargent.
1872 Charles Francis Adams, jr.
1873 Rev. John F. W. Ware.
1874 Richard Frothingham.

1875 Rev. James Freeman Clarke.
1876 Robert C. Winthrop.
1877 William Wirt Warren.
1878 Joseph Healey.
1879 Henry Cabot Lodge.
1880 Robert Dickson Smith.
1881 George Washington Warren.
1882 John Davis Long.
1883 Rev. H. Bernard Carpenter.
1884 Harvey N. Shepard.
1885 Thomas J. Gargan.
1886 George Fred Williams.
1887 John E. Fitzgerald.
1888 William E. L. Dillaway.
1889 John L. Swift.
1890 Albert E. Pillsbury.
1891 Josiah Quincy.
1892 John R. Murphy.
1893 Henry W. Putnam.
1894 Joseph H. O'Neil.
1895 Rev. Adolph Augustus Berle.
1896 John F. Fitzgerald.
1897 Rev. Edward Everett Hale.
1898 Rev. Denis O'Callaghan.
1899 Nathan Matthews, jr.
1900 Stephen O'Meara.
1901 Curtis Guild, jr.
1902 Joseph A. Conry.
1903 Edwin D. Mead.
1904 John A. Sullivan.
1905 Le Baron B. Colt.
1906 Timothy W. Coakley.
1907 Rev. Edward A. Horton.
1908 Arthur D. Hill.
1909 Arthur L. Spring.
1910 James H. Wolff.
1911 Charles William Eliot.
1912 Joseph C. Pelletier.
1913 Grenville S. MacFarland.
1914 Rev. James A. Supple.
1915 Louis D. Brandeis.
1916 Joe Mitchell Chapple.
1917 Daniel J. Gallagher.
1918 William H. P. Faunce.
1919 Charles Ambrose De Courcy.

Justices of the Police, Justices' and Municipal Courts.

The Police Court of the City of Boston was established in 1822, and at the same time the Justices' Court for the County of Suffolk (civil business) was established. The duties of the Justices' Court were discharged by the Justices of the Police Court. The jurisdiction of the Justices' Court was transferred to the Police Court for civil business June 1, 1860. In 1866 this court was succeeded by the *Municipal Court* of the City of Boston. The names of the successive Justices and their terms of office are as follows:

Justices of the Police Court, serving also as the Justices of the Justices' Court for the County of Suffolk.

Benjamin Whitman, * 1822 to 1833.
William Simmons, 1822 to 1843.
Henry Orne, 1822 to 1830.
John Gray Rogers, 1831 to 1866.
James Cushing Merrill, 1834 to 1852.
Abel Cushing, 1834 to 1858.
Thomas Russell, 1852 to 1858.
Sebeus C. Maine, 1858 to 1866.
George D. Wells, 1858 to 1864.
Edwin Wright, 1864 to 1866.

Justices of the Municipal Court.

John W. Bacon,
Chief Justice, 1866 to 1871.
Mellen Chamberlain, 1866 to 1878.
Chief Justice, 1871 to 1878.
Francis W. Hurd, 1866 to 1870.
Joseph M. Churchill, 1870 to 1886.
William E. Parmenter, 1871 to 1902.
Chief Justice, 1883 to 1902.
J. Wilder May,
Chief Justice, 1878 to 1883.
William J. Forsaith, 1882 to 1913.
Matthew J. McCafferty, 1883 to 1885.
John H. Hardy, 1885 to 1896.
Benjamin R. Curtis, 1886 to 1891.
Frederick D. Ely, 1888.
John H. Burke, 1891.
John F. Brown, 1894.
Chief Justice, 1902 to 1906.
George Z. Adams, 1896 to 1906.
Henry S. Dewey, 1899 to 1902.
George L. Wentworth, 1899.
James P. Parmenter, 1902.
William Sullivan, 1902.
Wilfred Bolster,
Chief Justice, 1906.
Michael J. Murray, 1906.
John Duff, 1911.
Michael J. Creed, 1911.
Thomas H. Dowd, 1914.

* Senior Justice.

MEMBERS OF THE STATE LEGISLATURE OF 1920 FROM BOSTON.

SENATORS. (10.)

SUFFOLK DISTRICTS.

1 *— Ward 1	Andrew A. Casassa, R.
2 **— Wards 3, 4, 5	John J. Mahoney, D.
3 — Wards 9, 10, 11	William J. Foley, D.
4 — Wards 2, 6, 12	Thomas F. Donovan, D.
5 — Wards 7, 8	Wellington Wells, R.
6 — Wards 13, 14, 15	† George E. Curran, D.
7 — Wards 17, 18, 20	Charles A. Winchester, D.
8 — Wards 16, 22, 23	John J. Walsh, D.
9 — Wards 19, 21, 24	Samuel B. Finkel, R.

NORFOLK AND SUFFOLK DISTRICT.‡

Wards 25, 26	John A. Curtin, R.

REPRESENTATIVES. (50.)

Ward 1.	† Thomas A. Niland, D. George F. Murphy, D.
Ward 2.	† John B. Cashman, D. Patrick F. Moran, D.
Ward 3.	† Thomas H. Green, D. John F. Harvey, D.
Ward 4.	† William J. Francis, D. † James J. Mellen, D.
Ward 5.	† Edward A. Scigliano, D. † John I. Fitzgerald, D. Louis Orenberg, D.
Ward 6.	† James W. Hayes, D. † Patrick J. Melody, D. Cornelius J. Driscoll, D.
Ward 7.	† Seth F. Arnold, R. † Davis B. Keniston, R. William J. Conlon, R.
Ward 8.	James M. Hunnewell, R. Henry L. Shattuck, R.
Ward 9.	† William J. Manning, D. † William P. Hickey, D.
Ward 10.	† William H. McDonnell, D. † Robert E. Bigney, D.
Ward 11.	John W. McCormack, D. James B. Troy, D.
Ward 12.	† Thomas M. Joyce, D. † Daniel J. Gillen, D.
Ward 13.	† Timothy J. Driscoll, D. Frank J. Burke, D.
Ward 14.	† James J. Kelley, D. James A. Goode, D.
Ward 15.	† James J. Mulvey, D. William A. Canty, D.
Ward 16.	† Addison P. Beardsley, R. Coleman Silbert, R.
Ward 17.	† Daniel C. Murphy, D. † Frank H. Cowin, D.
Ward 18.	† James J. Moynihan, D. † John J. Carey, D.
Wards 19 and 20.	† Frank L. Brier, R. † Elihu D. Stone, R. Herbert W. Burr, R.
Wards 21 and 24.	† Henry S. Clark, R. † Leo S. Hamburger, R. † Frank B. Phinney, R.
Wards 22 and 23.	† Benjamin C. Lane, R. George A. Gilman, R. George Penshorn, R.
Ward 25.	† Martin Hays, R.
Ward 26.	† Francis B. McKinney, D.

* Includes Chelsea, Revere and Winthrop. ** Includes part of Cambridge.

† Signifies re-election. ‡ Includes Brookline and Watertown.

Note.— Senators, 6 Democrats, 4 Republicans. Representatives, 33 Democrats, 17 Republicans: D. signifies Democrat, R. Republican.

MEMBERS OF THE SIXTY-SIXTH CONGRESS FROM MASSACHUSETTS.

SENATORS.

HENRY CABOT LODGE,** R.	of Nahant.
DAVID IGNATIUS WALSH,† D.	of Fitchburg.

REPRESENTATIVES.

District 1	— ALLEN T. TREADWAY,* R.	of Stockbridge.
2	— FREDERICK H. GILLETT,* R.‡	of Springfield.
3	— CALVIN D. PAIGE,* R.	of Southbridge.
4	— SAMUEL E. WINSLOW,* R.	of Worcester.
5	— JOHN J. ROGERS,* R.	of Lowell.
6	— WILFRED W. LUFKIN,* R.	of Essex.
7	— MICHAEL F. PHELAN,* D.	of Lynn.
8	— FREDERICK W. DALLINGER,* R.	of Cambridge.
9	— ALVAN T. FULLER,* R.	of Malden.
10	— PETER F. TAGUE, D.§	of Boston.
11	— GEORGE HOLDEN TINKHAM,* R.	of Boston.
12	— JAMES A. GALLIVAN,* D.	of Boston.
13	— ROBERT LUCE, R.	of Waltham.
14	— RICHARD OLNEY,*	of Dedham.
15	— WILLIAM S. GREENE,* R.	of Fall River.
16	— JOSEPH WALSH,* R.	of New Bedford.

Terms end March 4, 1921.

CONGRESSIONAL DISTRICTS.

Following the apportionment based upon the United States Census of 1910, the Commonwealth of Massachusetts was divided into sixteen Congressional Districts. (See Chap. 674, Acts of 1912.)

By Chapter 226, Acts of 1916, the five Congressional Districts, in which one or more of the new wards of Boston are situated, were redivided as follows:

DISTRICT 10.— Wards 1, 2, 3, 4, 5 and 6.

DISTRICT 11.— Wards 7, 8, 13, 14, 15, 16, 22 and 23.

DISTRICT 12.— Wards 9, 10, 11, 12, 17, 18, 19, 20 and 21.

DISTRICT 13.—Wards 25 and 26 (Brighton), with Brookline and twelve other towns in Norfolk County; the three cities, Newton, Waltham and Marlborough, and eight towns in Middlesex County, and one in Worcester County.

DISTRICT 14.— Ward 24, with the city of Quincy and thirteen towns in Norfolk County; the city of Brockton and five towns in Plymouth County.

---

* Signifies re-election. ** Term ends March 4, 1923.
† Term ends March 4, 1925. ‡ Elected Speaker of House of Representatives in 1919.
§ Declared elected by House of Representatives, October 23, 1919, instead of John F. Fitzgerald, who held the position from March 4, 1919, to said date.
NOTE.— D. signifies Democrat, R. Republican.

FOREIGN CONSULS IN BOSTON.

1920.

Argentina — Joseph J. McLean, 92 State street, Vice-Consul.
Belgium — Redington Fiske, 89 State street, Consul.
Bolivia — Arthur P. Cushing, 101 Tremont street, Consul.
Brazil — Jaime Mackay D'Almeida, 156 State street, Vice-Consul, Pedro Mackay D'Almeida, Commercial Agent, 156 State street.
Chile — Alfred R. Shrigley, 73 Tremont street, Consul.
Colombia — Enrique Naranjo, Brookline, Consul; Arthur P. Cushing; 101 Tremont street, Vice-Consul.
Costa Rica — William A. Mosman, 85 Water street, Acting Consul.
Cuba — R. G. Betancourt, 131 State street, Acting Consul.
Denmark — Gustaf Lundberg, 131 State street, Consul.
Dominican Republic — J. H. Emslie, 784 Beacon street, Acting Consul.
Ecuador — Max Otto von Klock, 143 Federal street, Acting Consul.
France — J. C. Joseph Flamand, 10 Post Office square, Consular Agent.
Great Britain — Thomas P. Porter, 150 State street, Consul-General; J. T. Boumphrey, Vice-Consul; James A. Brannan, Pro-Consul.
Greece — Leonidas Matlis, 62 Long wharf, Consul.
Guatemala — William A. Mosman, Vice-Consul.
Hayti — B. Preston Clark, 55 Kilby street, Consul.
Honduras — J. H. Emslie, 784 Beacon street, Consul.
Italy — L. Melano Rossi, 142 Berkeley street, Vice-Consul.
Mexico — Francisco Ballesteros, 131 State street, Consul; Dr. A. Menabrito, 131 State street, Vice-Consul.
Netherlands — Cornelius M. DeJong, 89 State street, Consul.
Nicaragua — David H. Sequeira, 296 Huntington avenue, Consul.
Norway — Ober Schleten, 73 Tremont street, Vice-Consul.
Panama — Melvin M. Johnson, 89 State street, Consul.
Paraguay — Dr. Eben M. Flagg, 558 Washington street, Wellesley, Consul.
Peru — Eugen C. Andres, 141 Milk street, Consul.
Portugal — Fernando Abecasis, 92 State street, Consul; Camillo Camara, 92 State street, Vice-Consul.
Russia — Joseph A. Conry, 1 Beacon street, Consul.
Spain — Pedro Mackay D'Almeida, 156 State street, Vice-Consul.
Sweden — Carl W. Johansson, 18 Tremont street, Room 1103, Vice-Consul.
Uruguay — William A. Mosman, 85 Water street, Consul.

STATISTICS

OF

POPULATION AND AREA.

Enumerated Population of Boston, U. S. Census, January 1, 1920, 747,923.*

Enumerated Population of Boston, State Census, April 1, 1915, 745,439.

According to the U. S. Census Bureau the population of Boston on January 1, 1920, was 747,923, an increase of 77,338, or 11.53 per cent, since April 15, 1910, when it was 670,585 (Federal Census); and of only 2,484, or one-third of one per cent, over the enumeration of the State Census, April 1, 1915, viz., 745,439. Of the said increase (viz., 77,338) 15,936 was due to the annexation of Hyde Park in 1912, leaving but 61,402 as the normal gain for the 10 years, as compared with 109,693 for the preceding 10 years. This unaccountable decrease in Boston's habitual rate of growth during the past half-century — *i. e.*, an average increase of 13.18 per cent for every five years since 1870 — cannot be explained by any of the observed and recorded changes in the movement of population during the last decade. Hence, the 1920 census figures have been under suspicion ever since they were published on June 6 last, as of January 1, 1920.

After careful investigation, the Boston Statistics Department announces conclusions as follows, proving that the said 1920 Census is considerably short of the correct total for Boston:

1. The records of the Boston Health Dept. show that the excess of births over deaths from 1910 to 1919, inclusive, numbered 69,736 (see table, page 298). This is a higher percentage of births to deaths (*i. e.*, 160 per cent, total births being 185,958 and total deaths 116,222) than in the preceding decade, 1900 to 1909, inclusive, when the births numbered 162,710 and the deaths 106,365 (*i. e.*, 153 per cent). This natural increase alone brought the 1910 population (*i. e.*, 670,585) up to 740,321 in 1920.

2. By the State Census of 1915, the total number of foreign-born inhabitants was 268,154, or an increase of 24,789 over the number in 1910, viz., 243,365. That increase, added to the previously shown increased total (*i. e.*, 740,321) brings the new total up to 765,110 or 17,187 more than the census of 1920 allows.

3. The 1915 Census showed the total of native-born inhabitants as 477,285, or 50,065 more than in 1910. Deducting therefrom the excess of births over deaths in the five years, 1910 to 1914, inclusive, or 34,638 (because already counted in the 69,736 first mentioned) there remains

* Subject to correction.

15,427 to count as further increase of native-born (*i. e.*, new residents of Boston coming from points in U. S. outside Boston) bringing the total up to 780,537, or 32,614 more than the 1920 Census allows. So far the figures are beyond dispute, removals from the City being less in number than the new residents, since the 1915 census.

4. It appears certain that the accessions of foreign-born from 1915 to 1919 were only about 26 per cent of same in the preceding five years. The immigrant aliens bound for Massachusetts from 1915 to 1919, inclusive, numbered but 108,948 as compared with 418,522 in the preceding five years. Applying this same percentage, or 26 per cent, to the actual increase of foreign-born from 1910 to 1914, inclusive (*i. e.*, 24,789), gives 6,445 as the minimum estimate for the addition of such to the 1920 total, bringing it up to 786,982.

5. No figures having been given out (up to August 20, 1920) for the total of native-born population in 1920, the only course open is to make a minimum estimate on the basis of the observed increase from 1910 to 1914, inclusive. The natural increase by excess of births over deaths was 35,098 from 1915 to 1919, inclusive, which is already counted in the above-stated 69,736. There is abundant evidence to show that the net increase from new residents coming to Boston from other places in U. S. over those removing from Boston was fully as much in the last five years as in the similar period preceding (for instance, the increase in assessed polls and in the Police List). A conservative addition still needing to be made is therefore the same number as above given for the five years, 1910–1915, viz., 15,427. This brings the total to 802,409 as the probable approximate but not yet proved total for Boston's population in 1920.

The considerable number of men (both native-born and foreign-born) who left Boston on account of the World War from 1915 to 1918 was offset by returns and accessions in 1918 and 1919, as shown by the annual Police Census of men, 20 years of age and over. Instead of any decrease, there was a net increase of 13,274 (largely native-born men) in the Police List from 1915 to 1920, against 9,209 increase from 1905 to 1910.

If the population had increased at the same rate from 1910 to 1919, inclusive, as in the preceding ten years, the total for 1920 would have been 801,751, or only 658 less than the above well-based estimate of 802,409. The only falling off from the 1900–1910 rate of increase was in the foreign-born accessions — not more than 15,000 to 20,000 less of such — and that loss was offset by a net gain of 13,391 in excess of births over deaths, plus another net gain of about 6,000 in native-born adults, as compared with the preceding decade.

By way of other telling facts, the total assessed polls increased 39,399 from 1910 to 1920, or 20.12 per cent as compared with an increase of 23,404 or only 13.57 per cent in the preceding ten years. There is small chance, if any, that the assessed polls could increase 20.12 per cent while the population gained but 11.53 per cent, all that the 1920 census so far allows. It has been found that the most reliable check on the increase of population

is the percentage relation of assessed polls to population. The record for the seven census years 1885 to 1915, inclusive, shows but slight variation, the percentage being 28.72 in 1885, 28.34 in 1890, 28.67 in 1895, 29.68 in 1900, 30.80 in 1905, 29.65 in 1910, 28.09 in 1915. The percentage for 1920 jumps 3.36 from that of 1915, or to 31.45 per cent. This is a fair indication that the population figures given out are too low by about 54,000. A total of 801,923 (instead of 747,923) would give the far more likely percentage of 29.34 for 1920.

Aside from all estimates, the proved total, which the 1915 State Census verifies, is 780,537, or 32,614 more than the 1920 census allows.

POPULATION BY WARDS, 1920 U. S. CENSUS * AND 1915 STATE CENSUS.

Ward.	1920 Census.	1915 Census.	Ward.	1920 Census.	1915 Census.
1	24,711	23,776	15	25,960	26,225
2	38,312	41,904	16	29,405	25,404
3	18,566	21,016	17	27,280	25,853
4	15,706	18,585	18	28,547	25,877
5	63,241	77,573	19	24,792	22,748
6	35,035	37,250	20	26,546	22,958
7	38,048	35,084	21	33,931	26,499
8	39,110	38,317	22	25,988	23,812
9	28,954	33,996	23	24,904	21,442
10	25,728	25,741	24	23,849	22,615
11	26,874	26,234	25	22,083	16,401
12	28,015	29,416	26	20,021	18,381
13	26,312	30,533	Totals	747,923 *	745,439
14	26,005	27,799			

* Subject to correction.

Population of Boston by the New Precincts.

State Census, April 1, 1915.

Wards.	Voting Precincts (223).											Totals.	Per Cent Ward to City.
	1.	2.	3.	4.	5.	6.	7.	8.	9.	10.	11.		
1	2,945	3,195	2,540	2,817	3,215	2,801	3,125	3,138	.....	.....	.....	23,776	3.19
2	7,067	4,675	3,086	6,454	4,395	8,254	4,404	3,569	.....	.....	.....	41,904	5.62
3	3,674	2,608	2,760	3,976	3,017	2,610	2,371	.....	.....	.....	.....	21,016	2.82
4	2,688	2,632	2,153	2,646	2,287	2,413	3,766	.....	.....	.....	.....	18,585	2.49
5*	12,385	10,998	10,077	6,118	8,457	5,337	5,432	5,654	4,376	4,928	3,811	77,573	10.40
6	5,544	7,799	4,465	2,556	3,455	3,042	4,037	3,149	3,203	.....	.....	37,250	5.00
7	3,194	4,219	4,203	3,751	3,873	3,765	3,928	4,198	3,953	.....	.....	35,084	4.71
8	2,512	4,644	6,137	3,485	5,959	4,308	4,510	3,123	3,639	.....	.....	38,317	5.14
9	4,936	4,483	3,448	3,750	3,782	4,165	3,433	3,120	2,879	.....	.....	33,996	4.56
10	2,444	2,662	3,214	2,529	3,208	3,116	2,811	3,304	2,453	.....	.....	25,741	3.45
11	4,171	3,445	2,778	2,245	2,490	3,791	2,454	2,349	2,511	.....	.....	26,234	3.52
12	4,675	3,985	3,232	2,939	2,279	2,510	3,462	3,423	2,911	.....	.....	29,416	3.95
13	4,344	3,818	3,925	4,038	3,611	3,257	2,872	2,506	2,162	.....	.....	30,533	4.10
14	4,746	3,274	3,432	2,813	2,668	2,833	3,430	2,495	2,108	.....	.....	27,799	3.73
15	2,865	2,981	3,770	3,868	2,995	2,909	2,362	2,140	2,335	.....	.....	26,225	3.52
16	2,706	2,555	2,502	3,191	3,263	2,986	2,450	3,436	2,315	.....	.....	25,404	3.41
17	2,691	2,603	4,396	2,090	2,969	2,237	3,637	2,209	3,021	.....	.....	25,853	3.47
18	2,549	4,696	2,571	2,475	2,220	2,934	3,287	2,939	2,206	.....	.....	25,877	3.47
19	2,699	2,602	3,677	2,278	2,699	2,536	2,305	2,084	1,868	.....	.....	22,748	3.05
20	3,006	2,463	2,375	2,173	2,746	2,514	2,346	3,040	2,295	.....	.....	22,958	3.08
21	4,750	3,640	3,033	2,999	2,527	2,271	2,172	2,488	2,619	.....	.....	26,499	3.55
22	2,396	2,699	3,284	3,222	2,712	2,860	2,167	2,126	2,346	.....	.....	23,812	3.19
23	2,528	2,464	2,293	2,236	2,115	2,121	2,500	2,334	2,851	.....	.....	21,442	2.88
24	2,582	2,439	3,069	2,127	3,178	3,107	3,422	2,691	.....	.....	.....	22,615	3.03
25†	2,605	2,641	2,879	3,624	2,321	2,331	.....	.....	.....	.....	.....	16,401	2.20
26	3,141	3,053	4,379	2,504	2,574	2,730	.....	.....	.....	.....	.....	18,381	2.47
Total of City	.....	.....	.....	.....	.....	.....	.....	.....	.....	.....	.....	745,439	100.00

* The number of precincts in Ward 5 was reduced to seven by vote of City Council, January 20, and approval of Mayor, Jan. 22, 1919, on account of the decrease in registered voters, especially in Precincts 4, 5, 7, 9 and 10.

† In February, 1920, the number of precincts in Wd. 25 (Brighton) was changed from six to eight, leaving the total for City, 221.

POPULATION OF BOSTON, BY DISTRICTS, 1638-1915.

Census.		All Boston.	Boston Proper, Settled, 1630; Made a City, 1822.	Annexed Territory.	Annexations.									
Years.	Local, State, or National.				East Boston, 1637.	The Islands.	South Boston, 1804.	Washington Village, 1855.	Roxbury, 1868.	Dorchester, 1870.	West Roxbury, 1874.	Brighton, 1874.	Charlestown, 1874.	Hyde Park, 1912.
1638			[1] 150											
1675			[1] 4,000											
1698			[1] 7,000											
1704			[1] 6,750											
1720			[1] 11,000											
1722	Town		10,567											
1742	Town		16,382											
1752	Town		15,731											
1765	Province		15,520						1,487	1,360			2,031	
1775	Gen. Gage		6,573											
1776	Province		2,719						1,433	1,513			360	
1781	Province		[1] 10,000						[1] 1,650	[1] 1,840			[1] 725	
1784	Province		[1] 15,870						[1] 2,150	[1] 2,060			[1] 1,340	
1789	Town		[1] 17,880											
1790	National	18,320	18,038	282		282			2,226	1,722			1,583	
1800	National	24,937	24,655	282		[1] 282			2,765	2,347			2,751	
1810	National	33,787	32,896	891	18	519	354		3,669	2,930		608	4,959	
1820	National	43,298							4,135	3,684		702	6,591	
1825	City	58,277	56,003	2,274	24	264	1,986							
1830	National	61,392							5,247	4,074		972	8,783	
1835	City	78,603	72,057	6,546	607	344	5,595							
1837	State	80,325							7,493	4,554		1,337	10,101	
1840	State	84,401	76,475	7,926	1,455	277	6,194		8,310	4,458		1,405	10,872	
1840	National	85,000	77,092	7,908	1,455	277	6,176		9,089	4,875		1,425	11,484	
1845	City	114,366	99,036	15,330	5,018	292	10,020							
1850	State	138,788	115,628	23,160	9,526	325	13,309		18,316	7,578		2,253	15,933	
1850	National	136,881	112,561	24,320	10,214	835	13,271		18,364	7,969		2,356	17,216	
1855	State	160,490	126,296	34,194	15,433	[1] 530	16,912	[2] 1,319	18,469	8,340	4,812	2,895	21,700	
1860	National	177,840	133,563	44,277	18,356	[1] 1,000	24,921		25,137	9,769	6,310	3,375	25,065	
1865	State	192,318	141,083	51,235	20,572	[1] 1,300	29,363		28,426	10,717	6,912	3,854	26,399	
1870	National	250,526	138,781	111,745	23,816	[1] 1,700	39,215		34,753	12,261	8,686	4,967	28,323	4,136
1875	State	341,919	140,669	201,250	27,420	1,927	[1] 54,147		50,429	15,788	11,783	6,200	33,556	6,316
1880	National	362,839	147,075	215,764	28,381	1,545	56,369		[1] 57,123	[1] 17,890	14,032	6,693	33,731	7,088
1885	State	390,393	147,138	243,255	29,280	2,139	61,534		65,965	20,717	17,424	8,523	37,673	8,376
1890	National	448,477	161,330	287,147	[3] 36,930		66,791		78,411	29,638	24,997	12,032	38,348	10,193
1895	State	496,920	160,349	336,571	39,889	2,706	67,913		92,088	45,909	32,761	15,001	40,304	11,826
1900	National	560,892	167,257	393,635	43,478	2,278	* 67,809		* 105,393	* 77,483	* 37,263	19,279	40,652	13,244
1905	State	595,380	172,473	422,907	48,229	3,105	67,436		111,261	90,011	41,076	21,806	39,983	14,510
1910	National	670,585	193,274	477,311	55,085	3,403	71,703		117,727	115,780	45,594	26,575	41,444	15,507
1915	State	745,439	196,300	549,139	62,377	3,303	69,745		127,683	138,119	56,071	34,782	39,601	17,458

[1] Estimated. [2] Included in South Boston after 1855. [3] Including Islands.

* These figures are made up to cover the geographical area originally belonging to each subdivision, which had not been done in previous censuses. If the same territory be assigned to each division in 1900 as in 1895, the figures for 1900 would be South Boston, 70,161; Dorchester, 64,648; West Roxbury, 42,407, and Roxbury, 110,732, instead of those given in the table. See Commonwealth of Massachusetts, Pub. Doc. No. 15, 1900 (Bureau of Statistics of Labor), page 63.

INCREASE OF POPULATION BY DISTRICTS, 1850 TO 1915, EVERY FIVE YEARS.

FIVE-YEAR PERIODS.	All Boston.	Boston Proper.	Annexed Districts.	East Boston with Islands.	South Boston.	Roxbury.	Dorchester.	West Roxbury.	Brighton.	Charlestown.	Hyde Park.
1850–1855	23,609	13,735	9,874	4,914	4,960	.....	.....	.....	.....	.....	.....
1855–1860	17,350	7,267	10,083	3,393	6,690	.....	.....	.....	.....	.....	.....
1860–1865	14,478	7,520	6,958	2,516	4,442	.....	.....	.....	.....	.....	.....
1865–1870	58,208	*2,302	60,510	3,644	9,852	*a* 34,753	*b* 12,261	.....	.....	.....	.....
1870–1875	91,393	1,888	89,505	3,831	14,932	15,676	3,527	*c* 11,783	*d* 6,200	*e* 33,556	.....
1875–1880	20,920	6,406	14,514	579	2,222	6,694	2,102	2,249	493	175	.....
1880–1885	27,554	63	27,491	1,493	5,165	8,842	2,827	3,392	1,830	3,942	.....
1885–1890	58,084	14,192	43,892	5,511	5,257	12,446	8,921	7,573	3,509	675	.....
1890–1895	48,443	*981	49,424	5,665	1,122	13,677	16,271	7,764	2,969	1,956	.....
1895–1900	63,972	6,908	57,064	3,161	*104	13,305	31,574	4,502	4,278	348	.....
1900–1905	34,488	5,216	29,272	5,578	*373	5,868	12,528	3,813	2,527	*669	.....
1905–1910	75,205	20,801	54,404	7,154	4,267	6,466	25,769	4,518	4,769	1,461	.....
1910–1915	74,854	3,026	71,828	7,192	*1,958	9,956	22,339	10,477	8,207	*1,843	*f* 17,458
Increase, 1850 to 1915	608,558	83,739	524,819	54,631	56,474	127,683	138,119	56,071	34,782	39,601	17,458

PER CENTS OF INCREASE.

1850–1855	17.25	12.20	4.06	44.47	37.37	.....	.....	.....	.....	.....	.....
1855–1860	10.81	5.75	29.49	21.26	36.70	.....	.....	.....	.....	.....	.....
1860–1865	8.14	5.63	15.71	13.00	17.82	.....	.....	.....	.....	.....	.....
1865–1870	30.27	*1.63	118.10	16.66	33.55	.....	.....	.....	.....	.....	.....
1870–1875	36.48	1.36	80.10	15.01	38.08	45.11	28.77	.....	.....	.....	.....
1875–1880	6.12	4.55	7.21	1.97	4.10	13.27	13.31	19.09	7.95	0.52	.....
1880–1885	7.59	0.04	12.74	4.99	9.16	15.48	15.80	24.17	27.34	11.69	.....
1885–1890	14.88	9.65	18.04	17.54	8.54	18.87	43.06	43.46	41.17	1.79	.....
1890–1895	10.80	*0.61	17.21	15.34	1.68	17.44	54.90	31.06	24.68	5.10	.....
1895–1900	12.87	4.31	16.95	7.42	*1.53	14.45	68.77	13.74	28.52	0.86	.....
1900–1905	6.15	3.12	7.44	12.19	*5.50	5.57	16.17	10.23	13.11	*1.64	.....
1905–1910	12.63	12.06	12.86	13.94	6.33	5.81	28.63	11.00	21.87	3.65	.....
1910–1915	11.16	1.57	15.05	12.30	*2.73	8.46	19.29	22.98	30.88	*4.45	9.55

* DECREASE.
a Population of Roxbury added in period 1865–1870.
b Population of Dorchester added in period 1865–1870.
c, *d*, *e* Population of West Roxbury, Brighton and Charlestown added in period 1870–1875.
f Population of Hyde Park added in 1912 (*i. e.*, 15,936) plus increase to 1915.

Native Born Population of Boston, 1915, Also Foreign Born with Percentages.

Wards.	Native Born.													Foreign Born.			Excess of Native Born.
	Born in New England.							Born Elsewhere.				Total Native Born.	Per Cent of Ward Population.	Total.	Per Cent of Ward Population.	Per Cent in Each Ward.	
	Mass.	Maine.	N. H.	Vt.	Conn.	R. I.	Total.	N. Y.	Other States.	All Other.	Total.						
1.....	14,944	839	155	32	70	68	16,108	242	281	44	567	16,675	70.13	7,101	29.87	2.65	9,574
2.....	20,873	465	142	47	79	112	21,718	444	859	49	1,352	23.070	55.05	18,834	44.95	7.02	4,236
3.....	13,518	440	238	100	63	70	14,429	253	346	49	648	15,077	71.74	5,939	28.26	2.21	9,138
4.....	10,885	271	150	59	75	106	11,546	400	1,041	48	1,489	13,035	70.14	5,550	29.86	2.07	7,485
5.....	27,234	485	282	105	177	148	28,431	760	902	155	1,817	30,248	38.99	47,325	61.01	17.65	*17,077
6.....	15,603	1,111	516	284	215	322	18,051	899	1,400	97	2,396	20,447	54.89	16,803	45.11	6.27	3,644
7.....	13,389	2,649	1,267	714	505	505	19,029	1,539	3,421	194	5,154	24,183	68.93	10,901	31.07	4.06	13,282
8.....	14,813	1,173	699	355	306	278	17,624	1,078	2,352	193	3,623	21,247	55.45	17,070	44.55	6.37	4,177
9.....	19,515	220	77	49	62	92	20,015	265	280	22	567	20,582	60.54	13,414	39.46	5.00	7,168
10.....	16,518	509	204	106	114	106	17,557	335	312	44	691	18,248	70.89	7,493	29.11	2.79	10,755
11.....	17,116	400	158	87	136	141	18,038	328	385	37	750	18,788	71.62	7,446	28.38	2.78	11,342
12.....	17,006	620	250	119	122	149	18,266	402	733	55	1,190	19,456	66.14	9,960	33.86	3.71	9,496
13.....	15,251	692	282	150	231	203	16,809	656	3,943	91	4,690	21,499	70.41	9,034	29.59	3.37	12,465
14.....	16,653	401	215	120	105	101	17,595	384	626	48	1,058	18,653	67.10	9,146	32.90	3.41	9,507
15.....	15,124	501	253	115	128	114	16,235	464	597	64	1,125	17,360	66.20	8,865	33.80	3.31	8,495
16.....	13,526	933	392	196	159	186	15,392	726	732	50	1,508	16,900	66.52	8,504	33.48	3.17	8,396
17.....	15,693	701	304	169	180	133	17,180	581	469	55	1,105	18,285	70.73	7,568	29.27	2.82	10,717
18.....	15,672	420	178	102	143	128	16,643	432	392	31	855	17,498	67.62	8,379	32.38	3.12	9,119
19.....	12,955	838	389	195	164	155	14,696	695	633	66	1,394	16,090	70.73	6,658	29.27	2.48	9,432
20.....	14,926	773	299	157	136	127	16,418	453	515	61	1,029	17,447	76.00	5,511	24.00	2.06	11,936
21.....	15,710	797	322	197	169	153	17,348	536	600	62	1,198	18,546	69.99	7,953	30.01	2.97	10,593
22.....	13,991	587	259	158	188	164	15,347	505	646	59	1,210	16,557	69.53	7,255	30.47	2.71	9,302
23.....	13,532	835	343	193	157	139	15,199	446	547	66	1,059	16,258	75.82	5,184	24.18	1.93	11,074
24.....	13,340	713	335	178	234	273	15,073	379	479	36	894	15,967	70.60	6,648	29.40	2.48	9,319
25.....	8,804	896	324	239	239	164	10,666	697	1,098	62	1,857	12,523	76.36	3,878	23.64	1.45	8,645
26.....	10,927	413	222	138	105	101	11,906	300	391	49	740	12,646	68.80	5,735	31.20	2.14	6,911
Totals...	397,518	18,682	8,255	4,364	4,262	4,238	437,319	14,199	23,980	1,787	39,966	477,285	64.03	268,154	35.97	100.00	209,131

* Excess of foreign born in Ward 5 only.

Note.— Negro population, native born, 12,932 or 6,251 males and 6,681 females; foreign born, 2,649 or 1,550 males and 1,099 females; total negroes, 15,581 or 7,801 males and 7,780 females.

Foreign-Born Population of Boston, 1915, with Country of Birth.

Wards.	Persons born in: Ireland. (1.)	Russia. (2.)	Canada. (3.)	Italy. (4.)	England. (5.)	Germany. (6.)	Sweden. (7.)	Scotland. (8.)	Austria. (9.)	Turkey. (10.)	Greece. (11.)	Norway. (12.)	Portugal. (13.)	Other Countries.	Ward Totals.
1	965	382	2,840	1,231	613	114	254	151	53	24	5	119	212	138	7,101
2	2,215	2,963	2,951	8,266	504	167	383	144	136	50	53	290	392	320	18,834
3	3,133	346	1,361	352	252	60	39	128	40	82	17	22	24	83	5,939
4	3,575	161	867	295	208	72	43	125	21	30	1	35	32	85	5,550
5	2,713	14,582	1,082	22,096	562	171	148	143	1,713	2,116	861	75	239	824	47,325
6	3,000	5,757	2,869	1,430	962	339	350	320	261	315	431	57	165	547	16,803
7	2,150	243	3,978	354	1,040	403	464	388	112	172	522	86	34	955	10,901
8	4,745	4,198	2,718	1,133	949	312	734	424	340	117	525	127	102	646	17,070
9	6,286	3,912	1,068	957	332	230	102	139	66	85	22	24	52	139	13,414
10	2,646	440	1,798	255	601	384	197	300	82	56	3	56	32	643	7,493
11	2,564	854	1,542	758	359	272	300	276	128	7	21	88	19	258	7,446
12	3,617	1,138	2,286	1,258	516	201	211	244	56	54	43	41	16	279	9,960
13	2,489	1,267	2,104	344	544	275	316	192	60	303	42	44	53	1,001	9,034
14	4,830	476	1,414	173	550	779	141	249	134	82	65	50	5	198	9,146
15	2,543	1,043	1,701	454	542	1,022	397	335	165	153	60	110	7	333	8,865
16	1,263	2,992	2,013	200	572	443	217	153	244	32	28	80	17	250	8,504
17	1,747	1,759	1,941	339	526	200	388	218	65	19	24	152	22	168	7,568
18	2,062	2,924	1,539	319	528	240	239	161	100	30	27	40	12	158	8,379
19	973	2,617	1,493	135	445	242	177	155	123	74	12	32	5	175	6,658
20	1,625	317	1,716	135	551	143	402	285	49	29	36	82	22	119	5,511
21	1,473	1,705	2,056	319	623	306	502	266	96	111	23	215	12	246	7,953
22	2,684	391	1,391	151	573	753	476	442	66	25	9	63	10	221	7,255
23	853	179	1,462	216	482	906	352	274	51	47	17	68	9	268	5,184
24	1,322	773	1,464	1,146	506	283	341	346	102	75	17	132	2	139	6,648
25	1,246	148	1,291	276	298	133	128	99	29	15	42	28	6	139	3,878
26	1,736	1,357	1,302	340	365	76	149	177	41	70	11	16	6	89	5,735
Totals, 1915,	64,455	52,924	48,247	42,932	14,003	8,526	7,450	6,134	4,333	4,173	2,917	2,132	1,507	8,421	268,154
Totals, 1910,	66,038	41,891	50,195	31,380	13,601	8,700	7,122	5,062	2,413	2,711	1,497	1,914	1,225	6,973	240,722
Change in 5 Years	—1,583	+11,033	—1,948	+11,552	+402	—174	+328	+1,072	+1,920	+1,462	+1,420	+218	+282	+1,448	+27,432

Note.— The 1910 totals are for foreign-born whites, while the 1915 totals also include foreign-born negroes, Chinese, etc., or about 1.2 per cent of all foreign born.

Population of Boston by Sex.

State Census, April 1, 1915.

Wards.	Males.	Females.	Total.	Excess of Females.	Excess of Males.	Per Cents by Sex.	
						Males.	Females.
1.....	11,691	12,085	23,776	394	.....	49.17	50.83
2.....	22,742	19,162	41,904	.....	3,580	54.27	45.73
3.....	11,053	9,963	21,016	.....	1,090	52.59	47.41
4.....	10,289	8,296	18,585	.....	1,993	55.36	44.64
5.....	43,622	33,951	77,573	.....	9,671	56.23	43.77
6.....	19,689	17,561	37,250	.....	2,128	52.86	47.14
7.....	17,057	18,027	35,084	970	.....	48.62	51.38
8.....	16,246	22,071	38,317	5,825	.....	42.40	57.60
9.....	17,739	16,257	33,996	.....	1,482	52.18	47.82
10.....	12,553	13,188	25,741	635	.....	48.77	51.23
11.....	12,857	13,377	26,234	520	.....	49.01	50.99
12.....	14,487	14,929	29,416	442	.....	49.25	50.75
13.....	15,013	15,520	30,533	507	.....	49.17	50.83
14.....	12,825	14,974	27,799	2,149	.....	46.13	53.87
15.....	.12,600	13,625	26,225	1,025	.....	48.05	51.95
16.....	11,498	13,906	25,404	2,408	.....	45.26	54.74
17.....	12,136	13,717	25,853	1,581	.....	46.94	53.06
18.....	12,425	13,452	25,877	1,027	.....	48.02	51.98
19.....	10,325	12,423	22,748	2,098	.....	45.39	54.61
20.....	10,951	12,007	22,958	1,056	.....	47.70	52.30
21.....	12,629	13,870	26,499	1,241	.....	47.66	52.34
22.....	11,104	12,708	23,812	1,604	.....	46.63	53.37
23.....	10,049	11,393	21,442	1,344	.....	46.87	53.13
24.....	11,384	11,231	22,615	.....	153	50.34	49.66
25.....	7,379	9,022	16,401	1,643	.....	44.99	55.01
26.....	9,091	9,290	18,381	199	.....	49.46	50.54
Totals...	369,434	376,005	745,439	26,668	20,097	49.56	50.44

Note.— The excess of females in 1915 (*i. e.*, 6,571) was 41.2 per cent less than in 1910.

Registration of Minors in Boston, April 1, 1920, By Schools and Districts.

Persons 5 to 15 Years of Age, Inclusive, Etc.

Schools and Districts.	5 and 6 Yrs.	7–13 Yrs.	14 and 15 Yrs.	Total.
Public Schools.				
15 High and Latin Schools	—	1,870	7,465	9,335
3 Trade and Continuation Schools	—	—	5,591	5,591
Evening School (Illiterates, 16 and over)	—	—	—	435
Elementary and Intermediate School Districts:				
6 in East Boston	2,097	7,221	619	9,937
4 " Charlestown	666	2,546	226	3,438
6 " North and West Ends	2,022	7,780	628	10,430
4 " City Proper	691	3,081	380	4,152
4 " South End	603	2,662	275	3,540
9 " South Boston	1,261	6,146	542	7,949
12 " Roxbury	2,577	10,484	1,090	14,151
4 " Jamaica Plain	577	2,764	256	3,597
2 " Roslindale	461	1,811	119	2,391
1 " West Roxbury	269	997	115	1,381
15 " Dorchester	4,383	16,431	1,554	22,368
2 " Hyde Park	414	1,422	144	1,980
3 " Brighton	876	3,279	299	4,454
Total, 72 Districts	16,897	66,624	6,247	89,768
Total, Public Schools	16,897	68,494	19,303	105,129
Private Schools.				
33 Elementary Grades, Etc.	302	1,770	323	2,395
5 Business	—	—	137	137
Parochial Schools and Academies	5,343	17,934	2,199	25,476
Schools Outside of Boston	25	388	297	710
Various Institutions	95	701	154	950
Total, Private Schools	5,765	20,793	3,110	29,668
Special Home Permits	—	—	185	185
Defectives (not in any school)	—	56	14	70
Grand Total	22,662	89,343	22,612	135,052*

Note.— The law pertaining to the registration of minors of school age annually on April 1 (*i. e.*, Chapter 102, General Acts of 1916), was substituted for that concerning the annual school census in September (*i. e.*, Chapter 43, Revised Laws, as amended by Chapter 443, Acts of 1914).

* Total for 1920 exceeds that of 1919 by 2,062.

POPULATION OF BOSTON, 1910, BY SEX, NATIVITY, ETC., WITH PERCENTAGES.

Old Wards.	ABSOLUTE NUMBERS.								PERCENTAGES.						
	POPULATION BY SEX.			NATIVE WHITE.			FOREIGN BORN WHITE.	NEGRO.	POPULATION BY SEX.		NATIVE WHITE.			FOREIGN BORN WHITE.	NEGRO.
	Males.	Females.	Total.	Native Parentage.	Foreign or Mixed Parentage.	Total.			Males.	Females.	Native Parentage.	Foreign or Mixed Parentage.	Total.		
1.....	14,671	15,005	29,676	6,536	13,243	19,779	9,864	9	49.44	50.56	22.02	44.63	66.65	33.24	0.03
2.....	15,715	13,097	28,812	3,118	12,539	15,657	13,049	87	54.54	45.46	10.82	43.52	54.34	45.29	0.30
3.....	7,786	7,553	15,339	3,598	7,324	10,922	4,375	26	50.76	49.24	23.45	47.75	71.20	28.52	0.17
4.....	6,743	6,551	13,294	3,356	5,949	9,305	3,845	131	50.72	49.28	25.24	44.75	69.99	28.92	0.99
5.....	7,078	5,733	12,811	3,018	5,420	8,438	4,269	71	55.25	44.75	23.56	42.31	65.87	33.32	0.55
6.....	20,835	14,923	35,758	1,227	11,611	12,838	22,859	25	58.27	41.73	3.43	32.47	35.90	63.93	0.07
7.....	8,708	6,205	14,913	2,273	4,477	6,750	7,294	357	58.39	41.61	15.24	30.02	45.26	48.91	2.39
8.....	17,399	15,031	32,430	2,495	10,096	12,591	19,557	233	53.65	46.35	7.69	31.13	38.82	60.31	0.72
9.....	14,058	12,369	26,427	4,396	8,879	13,275	12,236	859	53.20	46.80	16.63	33.60	50.23	46.30	3.25
10.....	11,797	13,523	25,320	9,947	5,618	15,565	7,677	1,998	46.59	53.41	39.28	22.19	61.47	30.32	7.89
11.....	10,450	16,994	27,444	9,895	5,072	14,967	11,339	1,084	38.08	61.92	36.06	18.48	54.54	41.32	3.95
12.....	11,267	13,027	24,294	8,272	6,299	14,571	7,929	1,702	46.38	53.62	34.05	25.93	59.98	32.64	7.00
13.....	11,323	10,238	21,561	1,935	10,836	12,771	8,774	1	52.52	47.48	8.97	50.26	59.23	40.69	0.01
14.....	11,732	11,852	23,584	5,164	10,880	16,044	7,507	13	49.75	50.25	21.90	46.13	68.03	31.83	0.05
15.....	10,249	10,967	21,216	4,690	10,241	14,931	6,254	15	48.31	51.69	22.11	48.27	70.38	29.48	0.07
16.....	12,315	13,318	25,633	6,802	11,165	17,967	7,601	40	48.04	51.96	26.53	43.56	70.09	29.65	0.16
17.....	12,903	13,523	26,426	5,268	11,795	17,063	8,725	615	48.83	51.17	19.94	44.63	64.57	33.02	2.33
18.....	11,105	11,630	22,735	3,319	7,600	10,919	6,650	5,122	48.85	51.15	14.60	33.43	48.03	29.25	22.53
19.....	14,888	16,826	31,714	4,901	15,739	20,640	10,838	218	46.94	53.06	15.45	49.63	65.08	34.17	0.69
20.....	25,650	30,070	55,720	18,504	21,902	40,406	15,147	109	46.03	53.97	33.21	39.31	72.52	27.18	0.19
21.....	13,420	17,091	30,511	10,266	11,266	21,532	8,876	79	43.98	56.02	33.65	36.92	70.57	29.09	0.26
22.....	14,230	15,745	29,975	7,436	12,261	19,697	9,820	433	47.47	52.53	24.81	40.90	65.71	32.76	1.45
23.....	14,605	16,063	30,668	9,325	12,602	21,927	8,651	70	47.62	52.38	30.41	41.09	71.50	28.21	0.23
24.....	17,936	19,813	37,749	13,294	14,550	27,844	9,810	65	47.51	52.49	35.22	38.54	73.76	25.99	0.17
25.....	12,840	13,735	26,575	8,835	9,740	18,575	7,776	202	48.32	51.68	33.25	36.65	69.90	29.26	0.76
Totals,	329,703	340,882	670,585	[1] 157,870	[2] 257,104	[3] 414,974	[4] 240,722	[5] 13,564	49.17	50.83	23.54	38.34	61.88	35.90	2.02

[1] 77,368 males, 80,502 females. [2] 126,648 males, 130,456 females; 195,422 of foreign parentage, 61,682 of mixed parentage. [3] 204,016 males, 210,958 females.
[4] 117,786 males, 122,936 females. Total foreign born, including negroes, Chinese, etc., 243,365. [5] 6,664 males, 6,900 females.

Population of Boston, 1905 and 1910, with Per Cent. in Each Ward to Total, and Increase or Decrease in Five Years.

Old Wards.	Population, 1905. (State Census.)				Population, 1910. (National Census.)				Increase (+) or Decrease (—) in 5 Years.	
	Males.	Females.	Total.	Per cent. of Total.	Males.	Females.	Total.	Per cent. of Total.	Absolute Numbers.	Per cent.
1.....	12,553	12,852	25,405	4.27	14,671	15,005	29,676	4.43	+4,271	+16.81
2.....	14,076	11,853	25,929	4.35	15,715	13,097	28,812	4.30	+2,883	+11.12
3.....	7,441	7,390	14,831	2.49	7,786	7,553	15,339	2.29	+508	+3.43
4.....	6,313	6,186	12,499	2.10	6,743	6,551	13,294	1.98	+795	+6.36
5.....	6,911	5,742	12,653	2.12	7,078	5,733	12,811	1.91	+158	+1.25
6.....	16,563	13,424	29,987	5.04	20,835	14,923	35,758	5.33	+5,771	+19.25
7.....	8,996	6,583	15,579	2.62	8,708	6,205	14,913	2.22	—666	—4.27
8.....	16,820	13,990	30,810	5.17	17,399	15,031	32,430	4.84	+1,620	+5.26
9.....	11,428	10,692	22,120	3.72	14,058	12,369	26,427	3.94	+4,307	+19.47
10.....	10,734	13,107	23,841	4.00	11,797	13,523	25,320	3.78	+1,479	+6.20
11.....	8,444	13,909	22,353	3.75	10,450	16,994	27,444	4.09	+5,091	+22.78
12.....	9,598	12,140	21,738	3.65	11,267	13,027	24,294	3.62	+2,556	+11.76
13.....	11,193	10,461	21,654	3.64	11,323	10,238	21,561	3.22	—93	—0.43
14.....	10,990	11,137	22,127	3.72	11,732	11,852	23,584	3.52	+1,457	+6.58
15.....	9,815	10,495	20,310	3.41	10,249	10,967	21,216	3.16	+906	+4.46
16.....	10,349	11,575	21,924	3.68	12,315	13,318	25,633	3.82	+3,709	+16.92
17.....	11,730	12,583	24,313	4.08	12,903	13,523	26,426	3.94	+2,113	+8.69
18.....	10,854	11,267	22,121	3.72	11,105	11,630	22,735	3.39	+614	+2.78
19.....	13,784	15,429	29,213	4.91	14,888	16,826	31,714	4.73	+2,501	+8.56
20.....	19,043	22,762	41,805	7.02	25,650	30,070	55,720	8.31	+13,915	+33.29
21.....	11,533	15,000	26,533	4.46	13,420	17,091	30,511	4.55	+3,978	+14.99
22.....	13,075	14,694	27,769	4.66	14,230	15,745	29,975	4.47	+2,206	+7.94
23.....	12,664	13,746	26,410	4.44	14,605	16,063	30,668	4.57	+4,258	+16.12
24.....	14,978	16,672	31,650	5.32	17,936	19,813	37,749	5.63	+6,099	+19.27
25.....	10,424	11,382	21,806	3.66	12,840	13,735	26,575	3.96	+4,769	+21.87
Totals.	290,309	305,071	595,380	100.00	329,703	340,882	670,585	100.00	+75,205	+12.63

AREA, PERSONS PER ACRE, ETC., 1915 AND 1910.

Ward.	1915. New Wards. Area in Acres. Land.	Flats.	Water.	Total.	Population. Per Ward.	Per Acre of Land.	1910. Old Wards. Area in Acres. Land.	Total.	Population. Per Ward.	Per Acre of Land.
1.....	1,080	438	134	1,652	23,776	22.0	1,188	1,510	29,676	25.0
2.....	528	160	.....	688	41,904	79.4	357	415	28,812	80.7
3.....	422	72	75	569	21,016	49.8	332	388	15,339	46.2
4.....	403	.....	80	483	18,585	46.1	301	467	13,294	44.2
5.....	750	.....	55	805	77,573	103.4	207	222	12,811	61.9
6.....	316	.....	67	383	37,250	117.9	293	293	35,758	122.0
7.....	500	.....	16	516	35,084	70.2	394	412	14,913	37.9
8.....	782	.....	226	1,008	38,317	49.0	171	250	32,430	189.6
9.....	1,096	273	75	1,444	33,996	33.8	186	287	26,427	142.1
10.....	335	77	.....	412	25,741	78.5	394	394	25,320	64.3
11.....	893	302	.....	1,195	26,234	30.4	663	908	27,444	41.4
12.....	440	.....	.....	440	29,416	66.9	235	235	24,294	103.4
13.....	340	.....	.....	340	30,533	89.8	611	713	21,561	35.3
14.....	689	.....	12	701	27,799	40.3	405	899	23,584	58.2
15.....	486	.....	.....	486	26,225	54.0	277	350	21,216	76.6
16.....	474	.....	.....	474	25,404	53.6	564	673	25,633	45.4
17.....	551	134	.....	685	25,853	47.9	460	460	26,426	57.4
18.....	485	.....	.....	485	25,877	53.4	220	220	22,735	103.3
19.....	553	.....	.....	553	22,748	41.1	760	760	31,714	41.7
20.....	1,342	129	44	1,515	22,958	17.1	1,716	2,110	55,720	32.5
21.....	1,787	.....	56	1,843	26,499	14.8	640	640	30,511	47.7
22.....	2,467	.....	68	2,535	23,812	9.7	760	760	29,975	39.4
23.....	4,743	.....	57	4,800	21,442	4.5	7,617	7,662	30,668	4.0
24.....	3,668	.....	62	3,730	22,615	6.2	3,252	3,480	37,749	11.6
25.....	1,357	.....	34	1,391	16,401	12.1	2,740	2,856	26,575	9.7
26.....	1,383	.....	82	1,465	18,381	13.3	2,869	2,931	* 15,507	5.4
Totals..	27,870	1,585	1,143	30,598†	745,439	26.9	27,612	30,295	686,092	24.8

* Hyde Park included in 1910 for purpose of comparison, though not annexed until 1912.
† Total in square miles, 47.81; land only, 43.55 square miles.

AREA, POPULATION, ETC., 1915 AND 1910 Percentages.

Ward.	Per Cent. of Each Ward to Whole City.							
	1915.					1910.		
	New Wards.					Old Wards.		
	Area in Acres.				Population.	Area in Acres.		Population.
	Land.	Flats.	Water.	Total.		Land.	Total.	
1.....	3.90	25.42	11.72	5.40	3.19	4.30	4.98	4.33
2.....	1.90	9.29	.....	2.25	5.62	1.29	1.37	4.20
3.....	1.52	4.18	6.56	1.86	2.82	1.20	1.28	2.24
4.....	1.45	.....	7.00	1.58	2.49	1.09	1.54	1.94
5.....	2.71	.....	4.81	2.63	10.41	0.75	0.73	1.87
6.....	1.14	.....	5.86	1.25	5.00	1.06	0.97	5.21
7.....	1.80	.....	1.40	1.69	4.71	1.43	1.36	2.17
8.....	2.82	.....	19.77	3.29	5.14	0.62	0.83	4.73
9.....	3.63	21.07	6.56	4.72	4.56	0.67	0.95	3.85
10.....	1.18	4.87	.....	1.34	3.45	1.43	1.30	3.69
11.....	3.11	19.27	.....	3.90	3.52	2.40	3.00	4.00
12.....	1.59	.....	.....	1.44	3.95	0.85	0.76	3.54
13.....	1.23	.....	.....	1.11	4.10	2.21	2.35	3.14
14.....	2.48	.....	1.05	2.29	3.73	1.47	2.97	3.44
15.....	1.75	.....	.....	1.59	3.52	1.00	1.16	3.09
16.....	1.71	.....	.....	1.55	3.41	2.04	2.22	3.75
17.....	1.95	8.41	.....	2.24	3.47	1.66	1.52	3.85
18.....	1.75	.....	.....	1.59	3.47	0.80	0.73	3.31
19.....	1.99	.....	.....	1.81	3.05	2.75	2.51	4.62
20.....	4.84	7.49	3.85	4.95	3.08	6.21	6.96	8.12
21.....	6.44	.....	4.90	6.02	3.55	2.32	2.11	4.45
22.....	8.90	.....	5.95	8.28	3.19	2.75	2.51	4.37
23.....	17.10	.....	4.99	15.69	2.88	27.59	25.29	4.47
24.....	13.23	.....	5.42	12.19	3.03	11.80	11.50	5.50
25.....	4.89	.....	2.98	4.55	2.20	9.92	9.43	3.87
26.....	4.99	.....	7.18	4.79	2.46	10.39	9.67	2.26
The City,	100.00	100.00	100.00	100.00	100.00	100.00	100.00	100.00

PRINCIPAL ISLANDS IN BOSTON HARBOR.

Name.	Area.	Ownership.	Occupied by, etc.
* Governor's Island,	72.0 acres	United States.....	Fort Winthrop. Now in charge of Boston Park and Recreation Department.
* Castle Island	21.6 "	" "	Fort Independence. Now in charge of Boston Park and Recreation Department.
* Lovell's Island....	71.1 "	" "	Fort Standish and Government Buoy Station.
* George's Island....	39.7 "	" "	Fort Warren.
* Rainsford Island..	17.4 "	City of Boston.....	Suffolk School for Boys. Purchased in 1871 for $40,000.
* Gallop's Island ..	25.1 "	United States.....	Quarantine Station. Purchased in 1860 for $6,600. Leased to the United States in 1915. Purchased by United States in 1916.
Long Island.....	172.0 "	City of Boston.....	Almshouse and Hospital. In 1885 the City of Boston purchased 182.5 acres for $164,600. In 1900 10.5 acres were conveyed to the United States Government for $18,540.80, leaving 172 acres owned by the city.
	43.5 "	United States.....	Fort Strong and Lighthouse on Long Island Head. The United States Government purchased 1.2 acres in 1819, 31.8 acres in 1867 and 10.5 acres in 1900.
* Deer Island	99.6 "	City of Boston.....	House of Correction. Conveyed to the inhabitants of Boston, March 4, 1634-35. 10.9 acres of this land were taken by the Commonwealth for the Metropolitan Sewerage works, 7.7 acres in fee and 3.2 acres in easement. 75 acres conveyed to the United States for harbor defences in 1906.
	7.7 "	Commonwealth of Massachusetts....	
	75.0 "	United States.....	
* Apple Island.....	8.9 "	City of Boston.....	Purchased in 1867 for $3,750.
* Spectacle Island..	53.5 "	N. Ward & Co.	
	6.1 "	City of Boston....	Purchased in 1914 for Refuse Destructor site.
	1.8 "	United States.....	Lighthouse.
* Thompson's Island,	146.5 "	Farm and Trades School.	Owner. Annexed to Boston by Act of March 15, 1834.
† Little Brewster....	3.6 "	United States.....	Boston Lighthouse.
† Great Brewster....	23.1 "	United States.....	Purchased in 1848 for $4,000; sold to United States in 1917 for $15,000.
† Outer Brewster....	17.5 "	United States.....	Purchased in 1913.
† Middle Brewster...	12.2 "	United States.....	Purchased in 1917.
† Calf Island.....	17.1 "	United States.....	Purchased in 1917.
† Little Calf Island,	1.1 "	United States.....	Purchased in 1917.
† Green Island.....	1.8 "	James Young and Melvin O. Adams.	
‡ Moon Island.....	30.0 "	City of Boston.....	Taken by right of eminent domain in 1879. Point of discharge of main drainage system.

* In the City limits. † In the town of Hull. ‡ In the city of Quincy.

STATISTICS

OF

VALUATION, TAXES, APPROPRIATIONS, EXPENDITURES, DEBT, SINKING FUNDS, ETC.

ASSESSED VALUATION AND TAXES, 1919.

Wards.	Assessed Valuation, April 1, 1919.			Taxes at $23.60 per $1,000.			
	Real Estate.	Personal Estate.	Total.	Real Estate.	Personal Estate.	Polls, $2.00 each.	Total.
1	$15,827,300	$1,298,200	$17,125,500	$373,524 28	$30,637 52	$14,434	$418,595 80
2	26,784,800	2,769,000	29,553,800	632,121 28	65,348 40	19,914	717,383 68
3	22,292,900	1,077,700	23,370,600	526,112 44	25,433 72	10,904	562,450 16
4	19,744,500	1,089,700	20,834,200	465,970 20	25,716 92	10,194	501,881 12
5	545,372,400	108,119,500	653,491,900	12,870,788 64	2,551,620 20	43,482	15,465,890 84
6	32,679,700	3,174,800	35,854,500	771,240 92	74,925 28	24,870	871,036 20
7	94,863,700	3,744,500	98,608,200	2,238,783 32	88,370 20	27,226	2,354,379 52
8	155,472,600	18,059,600	173,532,200	3,669,153 36	426,206 56	21,886	4,117,245 92
9	60,689,500	13,157,800	73,847,300	1,432,272 20	310,524 08	17,266	1,760,062 28
10	12,126,400	587,800	12,714,200	286,183 04	13,872 08	15,314	315,369 12
11	19,492,700	1,302,900	20,795,600	460,027 72	30,748 44	15,530	506,306 16
12	20,608,700	2,010,600	22,619,300	486,365 32	47,450 16	16,224	550,039 48
13	22,244,400	1,172,900	23,417,300	524,967 84	27,680 44	17,106	569,754 28
14	21,112,700	1,610,200	22,722,900	498,259 72	38,000 72	14,860	551,120 44
15	17,653,000	2,444,000	20,097,000	416,610 80	57,678 40	15,526	489,815 20
16	22,094,700	2,810,400	24,905,100	521,434 92	66,325 44	16,866	604,626 36
17	18,105,800	863,800	18,969,600	427,296 88	20,385 68	16,058	463,740 56
18	16,438,700	833,400	17,272,100	387,953 32	19,668 24	16,544	424,165 56
19	21,114,100	2,032,700	23,146,800	498,292 76	47,971 72	15,288	561,552 48
20	21,794,900	1,430,600	23,225,500	514,359 64	33,762 16	16,052	564,173 80
21	22,171,500	1,165,500	23,337,000	523,247 40	27,505 80	18,038	568,791 20
22	24,711,900	2,275,200	26,987,100	583,200 84	53,694 72	15,084	651,979 56
23	22,685,200	1,313,000	23,998,200	535,370 72	30,986 80	14,850	581,207 62
24	19,631,200	2,648,600	22,279,800	463,296 32	62,506 96	14,214	540,017 28
25	36,328,100	2,273,100	38,601,200	857,343 16	53,645 16	14,170	925,158 32
26	17,248,700	1,244,300	18,493,000	407,069 32	29,365 48	11,080	447,514 80
All Wards,	$1,329,290,100	$180,509,800	$1,509,799,900	$31,371,246 36	$4,260,031 28	$452,980	$36,084,257 64
Bank Stock,	.....	18,353,878	18,353,878	.....	433,151 52	.....	433,151 52
Totals..	$1,329,290,100	$198,863,678	$1,528,153,778	$31,371,246 36	$4,693,182 80	$452,980	$36,517,409 16

NOTE.— The supplementary assessments of omitted estates increased the totals (for all wards) under Assessed Valuation as follows: Real Estate, $360,300, and Personal Estate, $1,245,200, making the grand total of Assessed Valuation, $1,529,759,278, and under Taxes the increases were: Real Estate, $8,503, and Personal Estate, $29,386, making the grand total of Taxes $36,555,298.

The total Assessed Valuation in 1919 was more than that of 1918 by $29,916,080, and the total Tax Levy increased by $4,313,180.

Assessed Valuation and Taxes, 1919.—Percentages.

Wards.	Per Cent. of Each Ward to Whole City.						
	Assessed Valuation.			Taxes.			
	Real Estate.	Personal Estate.	Total.	Real Estate	Personal Estate.	Polls.	Total.
1	1.19	0.72	1.13	1.19	0.72	3.19	1.16
2	2.01	1.53	1.96	2.01	1.53	4.40	1.99
3	1.68	0.60	1.55	1.68	0.60	2.41	1.56
4	1.48	0.60	1.38	1.48	0.60	2.25	1.39
5	41.03	59.90	43.28	41.03	59.90	9.60	42.86
6	2.46	1.76	2.37	2.46	1.76	5.49	2.41
7	7.14	2.07	6.53	7.14	2.07	6.01	6.52
8	11.69	10.00	11.49	11.69	10.00	4.83	11.41
9	4.56	7.29	4.89	4.56	7.29	3.81	4.88
10	0.91	0.33	0.84	0.91	0.33	3.38	0.87
11	1.47	0.72	1.38	1.47	0.72	3.43	1.40
12	1.55	1.11	1.50	1.55	1.11	3.58	1.52
13	1.67	0.65	1.55	1.67	0.65	3.78	1.58
14	1.59	0.89	1.51	1.59	0.89	3.28	1.53
15	1.33	1.35	1.33	1.33	1.35	3.43	1.36
16	1.66	1.56	1.65	1.66	1.56	3.72	1.68
17	1.36	0.48	1.26	1.36	0.48	3.54	1.28
18	1.24	0.46	1.14	1.24	0.46	3.65	1.18
19	1.59	1.13	1.53	1.59	1.13	3.37	1.56
20	1.64	0.79	1.54	1.64	0.79	3.54	1.56
21	1.67	0.65	1.55	1.67	0.65	3.98	1.58
22	1.86	1.26	1.79	1.86	1.26	3.33	1.81
23	1.71	0.73	1.59	1.71	0.73	3.28	1.61
24	1.48	1.47	1.48	1.48	1.47	3.14	1.50
25	2.73	1.26	2.56	2.73	1.26	3.13	2.56
26	1.30	0.69	1.22	1.30	0.69	2.45	1.24
The City	100.00	100.00	100.00	100.00	100.00	100.00	100.00

Note.—Three wards (viz.: Wards 5, 7 and 8) contain 61.30 per cent. of all the taxed realty and personalty in the 26 wards of the City.

Assessed Valuation and Taxes, 1889-1919.

[From Annual Reports of the Assessing Department.]

Year.	Assessed Valuation.			Poll Tax Assessed.	Tax Rate per $1,000.				Portion of City Tax for School Expenditure.	Year.
	Real Estate.	* Personal Estate.	Total.		State.	County.	City.	Total.		
1889, May 1	$593,799,975	$201,633,769	$795,433,744	$246,709 50	$0 83	$0 80	$11 27	$12 90	$2 47	1889
1890, May 1	619,990,275	202,051,525	822,041,800	254,536 50	0 69	0 85	11 76	13 30	2 45	1890
1891, May 1	650,238,375	204,831,040	885,069,415	265,823 50	0 53	0 57	11 50	12 60	1 80	1891
1892, May 1	680,279,875	213,695,829	893,975,704	273,117 50	0 63	0 77	11 50	12 90	2 32	1892
1893, May 1	707,762,275	216,331,476	924,093,751	279,406 00	0 92	0 75	11 13	12 80	2 24	1893
1894, May 1	723,743,850	204,365,192	928,109,042	279,578 00	0 75	0 81	11 24	12 80	2 27	1894
1895, May 1	744,751,050	206,616,878	951,367,928	284,920 00	0 55	0 85	11 40	12 80	2 32	1895
1896, May 1	770,261,700	211,008,214	981,269,914	296,954 00	0 58	0 84	11 48	12 90	2 30	1896
1897, May 1	803,860,550	208,721,659	1,012,582,209	309,308 00	0 73	1 00	11 27	13 00	2 37	1897
1898, May 1	830,233,900	205,865,518	1,036,099,418	315,180 00	0 54	1 06	12 00	13 60	2 67	1898
1899, May 1	866,809,700	222,926,552	1,089,736,252	322,802 00	0 55	0 95	11 60	13 10	2 65	1899
1900, May 1	902,490,700	226,685,132	1,129,175,832	332,708 00	0 61	0 95	13 14	14 70	2 71	1900
1901, May 1	925,037,500	227,468,334	1,152,505,834	343,300 00	0 70	0 90	13 30	14 90	2 77	1901
1902, May 1	957,496,900	233,777,716	1,191,274,616	343,032 00	1 07	0 89	12 84	14 80	2 98	1902
1903, May 1	985,560,300	234,897,023	1,220,457,323	357,810 00	1 21	0 86	12 73	14 80	2 97	1903
1904, May 1	1,006,122,900	230,830,662	1,236,953,562	362,874 00	1 27	0 90	13 03	15 20	2 94	1904
1905, May 1	1,021,431,200	238,314,481	1,259,745,681	366,718 00	1 87	0 93	13 20	16 00	2 96	1905
1906, May 1	1,044,892,700	244,813,187	1,289,705,887	366,928 00	1 79	0 91	13 20	15 90	2 96	1906
1907, May 1	1,070,864,700	242,606,856	1,313,471,556	369,966 00	1 80	0 90	13 20	15 90	2 96	1907
1908, May 1	1,082,405,300	245,257,037	1,327,662,337	375,132 00	2 22	0 94	13 34	16 50	3 08	1908
1909, May 1	1,092,602,000	255,346,227	1,347,948,227	379,078 00	2 40	1 10	13 00	16 50	3 19	1909
1910, April 1	1,118,989,100	274,771,323	1,393,760,423	391,264 00	2 40	1 10	12 90	16 40	3 64	1910
1911, April 1	1,146,663,400	281,686,114	1,428,349,514	391,066 00	2 13	1 15	13 12	16 40	3 64	1911
1912, April 1	1,186,432,200	295,347,517	1,481,779,717	404,232 00	2 34	1 12	12 94	16 40	3 73	1912
1913, April 1	1,215,882,600	305,091,926	1,520,974,526	411,400 00	2 65	1 11	13 44	17 20	3 88	1913
1914, April 1	1,237,448,500	303,902,909	1,541,351,409	413,630 00	2 78	1 15	13 57	17 50	4 01	1914
1915, April 1	1,261,954,300	304,443,000	1,566,397,300	419,866 00	2 96	1 19	13 85	18 00	4 07	1915
1916, April 1	1,279,778,300	328,929,679	1,608,707,979	423,354 00	2 48	1 21	14 11	17 80	4 46	1916
1917, April 1	1,304,620,800	‡ 162,545,343	1,467,166,143	421,762 00	2 99	1 20	13 51	17 70	4 33	1917
1918, April 1	1,313,553,600	184,668,698	1,498,222,298	444,524 00	2 99	1 36	16 85	21 20	4 48	1918
1919, April 1	1,329,290,100	198,863,678	1,528,153,778	452,980 00	5 03	1 42	17 15	23 60	5 02	1919

Average Valuations for five years on which taxes at the rate of $9 per $1,000 could be levied.

1892	$819,313,202 00	1894	$876,794,390 00	1896	$927,838,628 00	1898	$974,536,062 00
1893	850,076,262 00	1895	902,579,136 00	1897	951,638,949 00	1899	1,007,017,424 00

Average Valuations for three years on which taxes at the rate of $10.50 per $1,000 could be levied.†

1908	$1,300,863,960 58	1911	$1,403,848,440 88	1914	$1,510,758,818 50	1917	$1,541,597,610 00
1909	1,323,892,973 85	1912	1,440,255,253 33	1915	1,538,020,714 00	1918	1,518,938,942 00
1910	1,355,416,829 54	1913	1,477,087,258 47	1916	1,568,290,365 00	1019	1,499,343,142 00

*Including bank stock. † Tax limit for City purposes, including schools, $10.57 for 1915; $11.02 for 1916 and 1917; $14.29 for 1918; $14.90 for 1919.
‡ Decrease in valuation of Personal Estate due to exemption of intangible personalty (see Chap. 269, General Acts of 1916).

SUMMARY OF APPROPRIATIONS FROM TAXES AND GENERAL REVENUE, 1888-1919.

[From Annual Reports of City Auditor.]

YEAR.	Taxes for Interest, Sinking Funds and Serial Debt.	Taxes for County Purposes. *	Taxes under Tax Limit Law for City Purposes (incl. Schools). *	Estimated General Revenue.	Total Income for Department Expenditures.	Amount of Possible Appropriations. †	Amount of Actual Appropriations. †
1888–89.....	$2,517,522 00	$425,000 00	$6,246,705 00	$2,261,080 00	8,932,785 00	11,450,307 00	11,450,307 00
1889–90.....	2,492,510 00	425,000 00	6,399,641 00	2,408,090 00	9,232,731 00	11,725,241 00	11,725,241 00
1890–91.....	2,990,942 00	425,000 00	6,603,632 00	2,470,240 00	9,498,872 00	12,489,814 00	12,489,814 00
1891–92.....	2,887,916 00	425,000 00	6,851,124 00	2,635,390 00	9,911,514 00	12,799,430 00	12,799,430 00
1892–93.....	3,150,420 00	425,000 00	7,110,325 00	2,914,675 00	10,450,000 00	13,600,420 00	13,600,420 00
1893–94.....	2,910,219 00	425,000 00	7,373,818 00	2,756,590 00	10,555,408 00	13,465,627 00	13,465,627 00
1894–95.....	2,826,068 00	425,000 00	7,650,686 00	2,490,000 00	10,565,686 00	13,391,754 00	13,391,754 00
1895–96.....	3,098,229 00	425,000 00	7,891,149 00	2,598,665 00	10,914,814 00	14,013,043 00	14,013,043 00
1896–97.....	3,231,959 00	425,000 00	8,123,212 00	2,764,290 00	11,312,502 00	14,544,461 00	14,544,461 00
1897–98.....	3,335,658 00	425,000 00	8,350,547 00	3,218,450 00	11,993,997 00	15,329,655 00	15,329,646 00
1898–99.....	4,264,040 00	425,000 00	8,564,750 00	3,488,234 00	12,477,984 00	16,742,024 00	16,742,024 00
1899–1900....	4,202,318 88	425,000 00	8,770,823 00	3,487,819 68	12,683,642 68	16,885,961 56	16,885,961 56
1900–01.....	4,226,304 00	1,002,500 00	10,912,823 00	4,195,658 56	15,108,481 56	20,337,285 56	19,521,828 56
1901–02.....	3,997,396 00	1,017,500 00	11,305,458 85	3,732,062 29	15,037,521 14	20,052,417 14	19,928,976 24
1902–03.....	3,623,110 00	1,010,000 00	11,702,263 71	3,445,779 25	15,148,042 96	19,781,152 96	19,425,152 69
1903–04.....	3,966,294 00	1,000,645 00	12,059,555 13	3,566,982 00	15,626,537 13	20,593,476 13	20,197,063 00
1904–05.....	3,943,597 00	1,085,000 00	12,382,314 59	3,535,792 01	15,918,106 60	20,946,703 60	20,474,996 00
1905–06.....	4,193,758 00	1,130,000 00	12,669,764 80	3,436,513 46	16,106,278 26	21,430,036 26	20,947,378 26
1906–07.....	4,670,220 00	1,135,000 00	12,909,006 82	3,559,215 34	16,468,222 16	22,273,442 16	21,391,670 00
1907–08.....	4,857,916 00	1,157,000 00	13,154,506 15	4,045,569 67	17,200,075 82	23,214,991 82	22,373,868 00
1908–09.....	5,066,953 00	1,226,675 00	13,481,109 38	3,714,745 65	17,195,855 03	23,508,408 03	22,408,747 51
1909–10.....	5,035,830 00	1,245,000 00	13,724,114 77	4,083,313 09	17,807,427 86	24,088,257 86	22,987,289 50
1910–11.....	5,097,480 00	1,281,700 00	13,967,070 86	4,862,914 26	18,829,985 12	25,209,165 12	24,170,674 00
1911–12.....	5,281,936 45	1,373,411 00	14,299,647 54	6,161,954 87	20,461,602 41	27,116,949 86	25,812,423 45
1912–13.....	5,292,568 82	1,407,904 00	14,810,601 05	5,600,536 40	20,411,137 45	27,111,610 27	26,279,589 79
1913–14.....	5,353,475 69	1,437,910 00	15,194,692 93	5,200,367 61	20,395,060 54	27,186,446 23	27,186,393 69
1914–15.....	5,373,423 03	1,494,891 00	15,583,270 57	5,275,457 47	20,858,728 04	27,727,042 07	27,727,040 89
1915–16.....	5,750,885 02	1,564,941 00	15,968,720 70	5,117,987 79	21,086,708 49	28,402,534 51	28,402,435 28
1916–17.....	5,602,866 13	1,662,209 00	16,948,988 27	5,458,427 63	22,407,415 90	29,672,491 03	29,672,490 06
1917–18.....	5,426,550 64	1,727,674 00	17,282,559 82	6,760,389 22	24,042,949 04	31,197,173 68	31,197,173 15
1918–19.....	6,113,230 70	1,982,546 54	22,279,429 84	5,081,510 41	27,360,940 25	35,456,717 49	35,456,717 49
1919–20.....	5,983,909 70	2,077,156 69	22,632,190 24	5,670,342 93	28,302,533 17	36,363,599 56	36,363,599 56

* From the fiscal year 1885–86 to the fiscal year 1899–1900, inclusive, the City could make annually appropriations, to be met by the general revenue of the City and by taxes, to the amount of the interest and sinking-fund requirements, to the amount of the County expenses up to $425,000 and to the further amount of $9 on each $1,000 of the average of the assessed valuations for the preceding five years, less abatements.

During the fiscal year 1900–01, the Legislature passed an act (Stat. 1900, Chap. 399) repealing the laws of 1885 and 1887 (Stat. 1885, Chap. 178, and Stat. 1887, Chap. 281), and authorizing the City Council to make appropriations annually to the amount of the interest and sinking-fund requirements, to the total amount of County expenses, and to the further amount of $10.50 on each $1,000 of the average of the assessors' valuations for the preceding three years, reduced by all abatements allowed to December 31 of the year preceding. The law went into effect in June, 1900. By Chapter 521, Acts of 1910, the limit of $10.50 on each $1,000 was raised to $10.55, by Chapter 184, Special Acts of 1915 to $10.57, by Chapter 267 Special Acts of 1916 to $11.02, by Chaps. 120 and 132, Special Acts of 1918, to $14.02 and by Chap. 206, Spec. Acts of 1919 to $14.90 for that year and $15.20 for 1920.

† Does not include State tax and assessments, nor Metropolitan assessments, which are met by "Taxes and General Revenue."

Appropriations from Taxes and General Revenue, 1915-20.

Appropriation For:	1915. Year Ending Jan. 31, 1916.	1916. Year Ending Jan. 31, 1917.	1917. Year Ending Jan. 31, 1918.	1918. Year Ending Jan. 31, 1919.	1919. Year Ending Jan. 31, 1920.	1920. Year Ending Jan. 31, 1921.	1920. Per Cent. of Total Budget.	Per Cent Increase or Decrease in 5 Years.
City of Boston.								
Art Department	$1,250	$840	$670	$493	$625	$810	0.002	—35.20
Assessing Department	187,927	214,825	197,037	178,353	183,121	202,832	0.513	+7.93
Auditing Department	46,000	52,524	50,205	52,498	53,848	58,273	0.147	+26.68
Budget Department	.....	.....	.....	6,455	6,613	7,035	0.018	.....
Building Department	147,045	153,968	165,468	162,147	172,789	199,695	0.505	+35.80
Cemetery Department	88,500	87,268	96,974	100,023	118,149	144,018	0.364	+62.73
Children's Institutions Department	157,085	177,171	185,860	206,334	235,451	244,882	0.619	+55.89
City Clerk Department	44,000	44,275	42,348	44,348	46,822	50,425	0.128	+14.60
City Council	47,000	42,478	40,075	39,074	37,571	45,390	0.115	—3.43
City Debt, Sinking Funds	1,175,880	1,078,116	1,027,838	964,088	923,598	871,343	2.203	—25.89
Serial Debt	806,944	750,487	659,977	1,394,708	1,350,708	1,141,600	2.887	+41.47
Interest	3,556,395	3,485,920	3,454,665	3,474,694	3,465,997	3,468,000	8.769	—2.49
City Planning Board	5,000	5,000	5,481	4,907	4,474	6,003	0.016	+20.06
Collecting Department	115,500	112,645	115,964	116,486	123,584	160,020	0.405	+38.55
Consumptives' Hospital Department	214,188	228,034	267,701	303,255	300,750	359,163	0.908	+67.69
Election Department	146,000	150,672	170,246	142,309	141,368	179,520	0.454	+22.96
Finance Commission	35,000	30,000	30,000	30,000	30,000	30,000	0.076	—14.29
Fire Department	2,024,469	2,051,832	2,195,975	2,414,872	2,686,479	3,175,040	8.029	+56.83
Health Department	300,000	329,850	337,464	353,008	370,696	426,507	1.079	+42.17
Hospital Department	717,080	788,407	844,836	957,896	977,063	1,196,067	3.024	+66.80
Infirmary Department	212,005	218,614	257,900	322,826	334,308	364,294	0.921	+71.83
Institutions Registration Department	22,300	21,891	21,770	20,956	22,211	22,202	0.056	—0.44
Law Department	54,500	53,936	55,693	57,280	57,596	57,535	0.146	+5.57
Library Department	407,688	409,080	424,476	491,940	546,594	664,130	1.679	+62.90
Licensing Board	37,350	39,623	38,181	37,733	38,971	34,108	0.086	—8.68
Market Department	13,500	13,006	12,620	12,931	13,502	13,523	0.034	+0.17
Mayor	45,000	50,000	49,000	45,397	50,761	54,600	0.138	+21.33
Overseeing of the Poor Department	462,010	580,479	643,484	722,242	793,760	957,277	2.421	+107.20
Park and Recreation Department	657,155	748,206	1,002,790	828,245	1,085,780	1,273,779	3.221	+93.83
Police Department	2,651,827	2,715,579	2,821,071	2,909,413	3,317,288	3,704,211	9.367	+39.68
Printing Dept. (City Documents)	30,000	30,000	37,000	32,000	32,000	44,000	0.111	+46.67
Public Buildings Department	285,395	246,274	254,063	292,461	321,215	360,685	0.912	+26.38
Public Celebrations, Conventions, etc.	40,500	40,000	100,000	50,000	65,000	55,000	0.139	+35.80
Public Works Department	4,420,046	4,410,467	4,696,230	4,840,318	5,254,610	6,404,609	16.195	+44.90
Registry Department	37,500	36,027	35,939	37,671	40,831	44,768	0.113	+19.38
Reserve Fund	170,150	193,977	331,625	579,663	357,816	500,000	1.264	+193.86
School Committee	5,600,025	5,707,895	5,934,070	6,287,941	6,911,795	8,845,436	24.930	+57.95
Schoolhouse Department	500,190	481,105	487,930	575,059	552,129	1,013,433		+102.61
Sinking-Funds Department	2,300	2,300	2,200	2,200	2,258	2,500	0.006	+8.70

Soldiers' Relief Department	224,000	229,185	209,029	445,855	529,263	519,842	1.315	+132.07
Statistics Department	10,000	7,395	7,385	7,494	7,530	8,290	0.021	—17.10
Steamer "Monitor"	23,391	35,185	35,541	46,620	42,189	42,098	0.106	+79.98
Street Laying-Out Department	126,255	129,379	130,088	140,969	149,130	158,939	0.402	+25.89
Supply Department	15,000	19,975	19,555	18,895	20,680	29,317	0.074	+95.45
Treasury Department	52,800	52,021	50,746	51,148	52,101	51,102	0.129	—3.22
Weights and Measures Department	27,327	26,256	24,773	26,616	28,381	41,736	0.106	+52.73
Wire Department‡	68,500	69,446	72,512	76,762	81,121	.....	.....	—100.00
Totals, City	$26,011,977	$26,351,613	$27,644,455	$29,906,583	$31,938,526	$37,234,037	94.153	+43.14
COUNTY OF SUFFOLK.								
County Debt, Sinking Fund, etc	$75,840	$75,840	$80,522	$79,022	$74,616	$72,586	0.184	—4.29
Interest	135,827	134,593	135,085	137,387	107,618	84,051	0.212	—38.12
General Expenses	1,300,908	1,371,940	1,468,486	1,734,325	1,796,910	1,932,401	4.886	+48.54
Penal Institutions Department	263,032	281,769	255,700	244,732	276,903	223,408	0.565	—15.06
Totals, County	$1,775,607	$1,864,142	$1,939,793	$2,195,466	$2,256,047	$2,312,446	5.847	+30.23
Totals, City and County (Regular)	$27,787,584	$28,215,755	$29,584,248	$32,102,049	$34,194,573	$39,546,483	100.000	+42.32
SPECIAL APPROPRIATIONS.								
East Boston Tunnel, Int. and Sinking F'd,	.....	$77,910	$68,464	$63,332	$61,383	$33,781	.....	.....
High Pressure Fire Service	.....	.....	.....	.....	.....	300,000	.....	.....
Land and Buildings for Schools	$302,151	922,812	940,974	711,931	987,310	2,667,714	.....	.....
Municipal Building, Hyde Park	.....	.....	.....	.....	.....	300,000	.....	.....
Public Works Dept., Bridge Repairs, etc.	19,700	.....	.....	270,500	54,500	110,000	.....	.....
Public Works Dept., Granolithic Sidewalks	100,000	.....	100,000	100,000	25,000	50,000	.....	.....
Public Works Dept., Reconstructing and Repairing Streets by Contract	.....	400,513	500,000	1,860,417	752,500	750,000	.....	.....
Public Works Dept., Street Improvem'ts,	.....	.....	.....	.....	250,000	250,000	.....	.....
Public Works Dept., Ferries	.....	.....	.....	95,000	35,000	400,000	.....	.....
Suffolk, County of	1,000	8,500	3,488	3,489	3,334	51,000	.....	.....
Various Other Items	192,000	47,000	.....	* 250,000	.....	26,000	.....	.....
Totals, Special Appropriations	$614,851	$1,456,735	$1,612,926	$3,354,669	$2,169,027	$4,938,495	.....	+703.20
STATE TAX AND ASSESSMENTS.								
State Tax	$3,207,750	$2,548,240	$3,502,950	$3,502,950	$3,549,887	$4,463,237	.....	+39.14
Abolishment of Grade Crossings	90,457	49,914	26,134	21,416	15,682	.....	.....	.....
Charles River Basin Assessment	194,629	202,982	219,920	222,515	232,968	.....	.....	.....
Metropolitan Park Assessments	695,974	697,987	769,109	784,885	886,211	.....	.....	.....
Metropolitan Sewer Assessments	310,364	298,329	322,177	350,249	396,049	.....	.....	.....
Other State Assessments	53,066	66,093	40,973	59,808	†2,936,808	.....	.....	.....
Totals, State	$4,552,240	$3,863,545	$4,881,263	$4,941,823	$8,017,605	.....	.....	.....
Grand Totals	$32,954,675	$33,536,035	$36,078,437	$40,398,541	$44,381,205	.....	.....	.....

* Emergency appropriation for Fuel Supplies, authorized by Chap. 205, General Acts of 1918.
† Includes assessment for Elevated Railway deficit, or $2,905,931, as ordered by Special Acts of 1918, Chap. 159.
‡ Wire Department merged with Fire Department in 1919.

Gross Funded Debt, by Objects, End of Fiscal Years, 1915-20.

OBJECTS.	1915. On Jan. 31.	1916. On Jan. 31.	1917. On Jan. 31.	1918. On Jan. 31.	1919. On Jan. 31.	1920. On Jan. 31.	1920. Per Cent of Total Debt.	Net Increase, 5 Years.	Net Decrease, 5 Years.
CITY DEBT.									
Bath Houses and Gymnasia	$569,000	$550,000	$452,500	$435,500	$412,000	$378,000	0.30	.....	$191,000
Bridges:									
Cambridge Bridge	1,352,900	1,352,900	1,352,900	1,352,900	1,352,900	1,352,900	1.09	.....	.....
Charlestown Bridge	1,555,000	1,555,000	1,550,000	1,500,000	1,415,000	1,415,000	1.13	.....	140,000
Other bridges	1,757,817	1,636,717	1,527,717	1,508,717	1,369,217	1,217,000	0.98	.....	540,817
Totals, Bridges	*4,665,717*	*4,544,617*	*4,430,617*	*4,361,617*	*4,137,117*	*3,984,900*	(3.20)	.....	*680,817*
Ferries	645,000	637,000	422,000	373,200	373,200	137,000	0.11	.....	508,000
High Pressure Fire Service	639,000	733,000	702,000	643,000	725,000	657,000	0.53	$18,000	.....
Hyde Park Town Debt	212,700	189,150	165,600	142,550	120,000	102,500	0.08	.....	110,200
Miscellaneous purposes	1,578,900	1,551,100	1,190,300	1,045,700	980,700	978,700	0.79	.....	600,200
Parks and Public Grounds	12,829,300	12,656,800	13,151,050	12,514,050	11,992,050	10,896,550	8.76	.....	1,932,750
Playgrounds	1,821,361	2,129,611	2,242,361	2,319,561	2,262,111	2,397,300	1.93	575,939	.....
Totals, Parks, Etc	*14,650,661*	*14,786,411*	*15,393,411*	*14,833,611*	*14,254,161*	*13,293,850*	(10.69)	.....	*1,356,811*
Public Buildings	6,637,332	6,114,032	6,180,332	6,547,332	6,289,832	6,148,000	4.94	.....	489,332
Rapid Transit:									
Cambridge Connection	1,450,000	1,450,000	1,465,000	1,465,000	1,465,000	1,465,000	1.18	15,000	.....
Dorchester Tunnel	3,150,000	6,900,000	8,650,000	10,150,000	10,738,000	10,750,000	8.64	7,600,000	.....
East Boston Tunnel	3,258,000	3,268,000	3,268,000	3,283,000	3,283,000	3,293,000	2.65	35,000	.....
East Boston Tunnel Extension,	2,050,000	2,450,000	2,450,000	2,450,000	2,450,000	2,450,000	1.97	400,000	.....
Boylston Street Subway	4,799,000	4,962,000	5,005,000	5,005,000	5,105,000	5,305,000	4.26	506,000	.....
Tremont Street Subway, etc	4,416,000	4,416,000	4,416,000	4,416,000	4,416,000	4,416,000	3.55	.....	.....
Washington Street Tunnel	8,472,700	8,460,700	8,454,700	8,448,700	8,442,700	8,436,700	6.78	.....	36,000
Arlington Station	—	—	—	—	—	230,000	0.18	230,000	.....
Totals, Rapid Transit	*27,595,700*	*31,906,700*	*33,708,700*	*35,217,700*	*35,899,700*	*36,345,700*	(29.21)	*8,750,000*	.....
Schoolhouses and Sites	16,330,000	16,227,000	16,556,500	16,215,000	15,994,500	15,784,000	12.69	.....	546,000

Sewers:									
Charles River Basin	800,000	800,000	800,000	800,000	800,000	800,000	0.64	.....	.....
Improved Sewerage	567,650	500,000	313,000	313,000	313,000	—	—	.....	567,650
Separate Systems of Drainage	6,309,000	6,623,000	6,921,000	7,006,000	6,846,000	6,710,000	5.39	401,000	.....
Stony Brook	1,230,920	1,225,920	1,225,920	701,920	671,420	587,420	0.47	.....	643,500
Various Sewers (incl. damages),	11,413,560	11,406,160	11,717,660	12,184,660	12,636,660	13,443,660	10.81	2,030,100	.....
Totals, Sewers	*20,321,130*	*20,555,080*	*20,977,580*	*21,005,580*	*21,267,080*	*21,541,080*	(17.31)	*1,219,950*	.....
Streets:									
Blue Hill and Other Avenues	2,202,000	2,162,000	2,162,000	2,162,000	2,020,000	2,020,000	1.62	.....	182,000
Making of Highways	12,129,001	12,346,001	11,643,001	11,760,001	12,212,001	12,224,001	9.83	95,000	.....
Street Lighting Equipment	210,000	180,000	150,000	120,000	90,000	60,000	0.05	.....	150,000
Various Streets	10,292,590	8,904,990	8,430,390	8,175,490	7,746,510	7,364,520	5.92	.....	2,928,070
Totals, Streets	*24,833,591*	*23,592,991*	*22,385,391*	*22,217,491*	*22,068,511*	*21,668,521*	(17.42)	.....	*3,165,070*
TOTALS, CITY DEBT	$118,678,731	$121,387,081	$122,564,931	$123,038,281	$122,521,801	$121,019,251	97.27	2,340,520	.....
COUNTY DEBT.									
Suffolk County Court House, etc.,	3,761,333	3,723,667	3,727,500	3,684,333	2,942,667	2,233,500	1.80	.....	1,527,833
WATER DEBT.									
Additional Supply of Water	908,350	876,350	861,350	787,350	787,350	687,350	0.55	.....	221,000
Extension of Mains, etc	820,400	820,400	767,400	595,400	395,400	59,000	0.05	.....	761,400
High Service	177,700	148,200	134,700	125,000	125,000	75,000	0.06	.....	102,700
Protection of Water Supply	50,000	50,000	—	—	—	—	—	.....	50,000
Hyde Park Water Debt	417,000	400,000	384,000	368,000	352,000	336,000	0.27	.....	81,000
TOTALS, WATER DEBT	$2,373,450	$2,294,950	$2,147,450	$1,875,750	$1,659,750	$1,157,350	0.93	.....	1,216,100
GRAND TOTALS, ALL DEBTS,	$124,813,514	$127,405,698	$128,439,881	$128,598,364	$127,124,218	$124,410,101	100.00	.....	403,413

NOTE.— The total of debt contracted by the City in the five fiscal years 1915–16 to 1919–20, inclusive, was $22,733,150. The total of debt paid in the same period was $23,136,563, leaving net decrease for the five years, $403,413 as itemized above. Of the total Gross Debt in 1920, the amount Outside of Debt Limit is $72,447,350; Inside of Debt Limit $51,962,751. Of the total "City Debt" in 1920, $23,325,000 is Serial Debt and $97,694,251 is Sinking Fund Debt. The Debt Limit in any one fiscal year amounts to 2½ per cent of the average assessed valuation for the three years next preceding, less abatements. Deducting the sinking funds applying to the Gross Debt Inside Debt Limit leaves the Net Debt Inside Debt Limit on Jan. 31, 1920, $35,972,069 or $786,510 below said limit. Amount of debt that may legally be incurred in municipal year 1920–21 within the Debt Limit, $2,104,750. No restriction on loans Outside of Debt Limit.

Annual Expenditures.

The following table shows the City and County expenditures, by fiscal years, for all purposes except sinking-fund debt redemption, payments of temporary loans, trust-fund investments, refunds and other book-keeping items.

Year.	Interest on Debt and Temporary Loans.	State Tax.	Other City Expenditures.	Total Actual Expenditures.		
				City.	County.	City and County.
1876–77. .	$2,572,057 28	$742,932 00	$10,805,276 07	$14,120,265 35	$345,976 34	$14,466,241 69
1877–78. .	2,461,600 59	619,110 00	10,434,694 47	13,515,405 06	328,646 92	13,844,051 98
1878–79. .	2,352,160 26	412,740 00	9,413,015 15	12,177,915 41	327,833 50	12,505,748 91
1879–80. .	2,377,050 59	206,370 00	9,320,836 79	11,904,257 38	296,140 82	12,200,398 20
1880–81. .	2,220,171 43	619,110 00	10,252,967 39	13,092,248 82	305,871 68	13,398,120 50
1881–82. .	2,188,564 72	619,110 00	10,422,476 44	13,230,151 16	338,261 12	13,568,412 28
1882–83. .	2,184,580 49	825,480 00	11,879,562 33	14,889,622 82	362,908 06	15,252,530 88
1883–84. .	2,227,045 73	578,055 00	12,852,436 08	15,657,536 81	368,352 40	16,025,889 21
1884–85. .	2,238,518 17	770,740 00	12,456,798 17	15,466,056 34	393,785 77	15,859,842 11
1885–86. .	2,242,102 19	578,055 00	11,480,449 18	14,300,606 37	852,613 93	15,153,220 30
1886–87. .	2,237,479 04	555,870 00	11,542,638 27	14,335,987 31	999,056 20	15,335,043 51
1887–88. .	2,315,833 49	833,805 00	12,920,866 74	16,070,505 23	1,086,026 43	17,156,531 66
1888–89. .	2,324,476 50	833,805 00	12,974,131 56	16,132,413 06	1,334,640 21	17,467,053 27
1889–90. .	2,353,785 54	738,020 00	13,508,467 28	16,600,272 82	1,265,160 36	17,865,433 18
1890–91. .	2,447,882 87	645,767 50	14,585,464 60	17,679,114 97	1,133,121 18	18,812,236 15
1891–92 (9 months)	1,785,671 04	553,515 00	13,855,842 03	16,195,028 07	777,496 32	16,972,524 39
1892–93. .	2,522,587 58	640,062 50	16,954,626 31	20,117,276 39	1,183,388 65	21,300,665 04
1893–94. .	2,476,430 95	914,375 00	17,287,020 68	20,677,826 62	1,019,172 73	21,696,999 35
1894–95. .	2,341,623 81	731,500 00	19,026,419 75	22,099,543 56	985,044 21	23,084,587 77
1895–96. .	2,580,208 65	538,920 00	20,474,494 46	23,593,623 11	941,184 68	24,534,807 79
1896–97. .	2,820,480 64	628,740 00	21,421,186 40	24,870,407 04	967,083 25	25,837,490 29
1897–98. .	3,107,953 19	628,740 00	24,105,749 58	27,842,442 77	1,183,478 06	29,025,920 83
1898–99. .	3,326,127 78	536,670 00	22,794,478 50	26,657,276 28	1,223,241 21	27,880,517 49
1899–1900.	3,258,486 87	536,670 00	24,246,070 07	28,041,226 94	1,284,496 76	29,325,723 70
1900–01. .	3,372,266 00	536,670 00	23,559,659 53	27,468,595 53	1,286,450 67	28,755,046 20
1901–02. .	3,131,100 88	632,240 00	25,279,578 54	29,042,919 42	1,470,276 08	30,513,195 50
1902–03. .	3,077,050 88	541,920 00	26,327,770 22	29,946,741 10	1,700,850 15	31,647,591 25
1903–04. .	3,173,911 88	903,200 00	28,071,752 70	32,148,864 58	1,501,586 44	33,650,451 02
1904–05. .	3,320,144 38	900,125 00	28,417,736 09	32,638,005 47	1,451,986 08	34,089,991 55
1905–06. .	3,504,103 13	1,440,200 00	28,270,333 05	33,214,636 18	1,377,704 33	34,592,340 51
1906–07. .	3,671,778 94	1,260,175 00	27,817,757 83	32,749,711 77	1,395,900 07	34,145,611 84
1907–08. .	3,769,830 58	1,438,800 00	27,397,912 24	32,606,542 82	1,500,090 41	34,106,633 23
1908–09. .	3,894,965 35	1,978,350 00	26,402,196 14	32,275,511 49	1,505,615 76	33,781,127 25
1909–10. .	3,965,443 80	1,618,650 00	26,600,060 27	32,184,154 07	1,603,152 00	33,787,306 07
1910–11. .	4,086,250 65	1,880,395 00	26,784,297 11	32,750,942 76	1,537,506 98	34,288,449 74
1911–12. .	4,143,157 09	1,880,395 00	27,317,977 23	33,341,529 32	1,636,168 09	34,977,697 41
1912–13. .	4,212,457 98	2,160,750 00	31,983,793 94	38,357,001 92	1,706,653 40	40,063,655 32
1913–14. .	4,378,886 96	2,632,000 00	36,656,694 61	43,667,581 57	1,733,420 82	45,401,002 39
1914–15. .	4,533,015 34	2,878,750 00	36,968,173 02	44,379,938 36	1,819,717 19	46,199,655 55
1915–16. .	4,683,376 68	3,207,750 00	36,406,584 87	44,297,711 55	1,883,079 05	46,180,790 60
1916–17. .	4,755,670 64	2,548,240 00	35,156,682 12	42,460,592 76	1,908,497 99	44,369,090 75
1917–18. .	4,810,034 07	3,502,950 00	36,860,921 57	45,173,905 64	1,929,729 49	47,103,635 13
1918–19. .	4,909,050 94	3,502,950 00	36,716,926 06	45,128,927 00	2,087,234 58	47,216,161 58
1919–20. .	4,851,275 72	3,348,950 00	42,549,847 57	50,750,073 29	2,187,816 45	52,937,889 74

County Debt, 1885–1919.

Payments.	Payments from Tax Levy.			Movement of the County Debt.					
	Payments to Sinking Funds.	Payments of Serial Debt.	Payments for Interest.	Debt Contracted.	Debt Paid.	Net Increase, or Decrease.*	Gross Debt, end of Year.	Sinking Funds, end of Year.	Net Debt, end of Year.
May 1 to Apr. 30, 1885–86	.....	.....	.....	$885,000 00	.....	$885,000 00	$885,000 00	.....	$885,000 00
1886–87	.....	$17,000 00	$25,245 00	.....	$52,000 00	* 52,000 00	833,000 00	.....	833,000 00
1887–88	.....	17,000 00	47,863 75	800,000 00	17,000 00	783,000 00	1,616,000 00	.....	1,616,000 00
1888–89	$14,219 00	17,000 00	67,003 50	864,000 00	17,000 00	847,000 00	2,463,000 00	$14,359 72	2,448,640 28
1889–90	29,783 00	17,000 00	90,718 04	800,000 00	17,000 00	783,000 00	3,246,000 00	48,578 99	3,197,421 01
1890–91	42,629 00	17,000 00	113,648 23	.....	17,000 00	* 17,000 00	3,229,000 00	92,832 48	3,136,167 52
May 1 to Jan. 31, 1891–92 †	41,694 00	17,000 00	58,710 00	.....	17,000 00	* 17,000 00	3,212,000 00	137,805 83	3,074,194 17
Feb. 1 to Jan. 31, 1892–93	41,144 00	17,000 00	114,704 57	381,000 00	17,000 00	364,000 00	3,576,000 00	183,819 98	3,392,180 02
1893–94	45,377 00	17,000 00	128,086 33	100,000 00	17,000 00	83,000 00	3,659,000 00	237,991 47	3,421,008 53
1894–95	49,676 00	17,000 00	131,161 87	40,000 00	17,000 00	23,000 00	3,682,000 00	296,784 24	3,385,215 76
1895–96	49,715 00	17,000 00	131,810 00	.....	17,000 00	* 17,000 00	3,665,000 00	357,107 96	3,307,892 04
1896–97	49,579 00	17,000 00	131,300 00	.....	17,000 00	* 17,000 00	3,648,000 00	419,762 52	3,228,237 48
1897–98	48,046 00	17,000 00	130,790 00	.....	17,000 00	* 17,000 00	3,631,000 00	483,610 24	3,147,389 76
1898–99	49,287 00	17,000 00	130,180 00	.....	40,000 00	* 40,000 00	3,591,000 00	486,788 98	3,104,211 02
1899–1900	43,439 00	17,000 00	127,310 00	.....	58,000 00	* 58,000 00	3,533,000 00	548,746 35	2,984,253 65
1900–01	42,944 00	17,000 00	126,700 00	.....	17,000 00	* 17,000 00	3,516,000 00	612,324 12	2,903,675 88
1901–02	43,403 00	17,000 00	126,102 50	.....	17,000 00	* 17,000 00	3,499,000 00	677,981 04	2,821,018 96
1902–03	44,443 00	17,000 00	125,677 50	.....	17,000 00	* 17,000 00	3,482,000 00	745,525 16	2,736,474 39
1903–04	44,653 00	17,000 00	125,130 00	.....	17,000 00	* 17,000 00	3,465,000 00	815,361 05	2,649,638 95
1904–05	44,481 00	17,000 00	124,720 00	.....	17,000 00	* 17,000 00	3,448,000 00	888,512 52	2,559,487 48
1905–06	43,380 00	17,000 00	124,150 00	.....	17,000 00	* 17,000 00	3,431,000 00	962,450 47	2,468,549 53
1906–07	42,065 00	17,000 00	123,605 00	.....	17,000 00	* 17,000 00	3,414,000 00	1,039,124 60	2,374,875 40
1907–08	41,984 00	17,000 00	123,165 00	‡ 120,000 00	17,000 00	103,000 00	3,517,000 00	1,118,131 54	2,398,868 46
1908–09	41,018 00	21,000 00	126,225 00	‡ 120,000 00	21,000 00	99,000 00	3,616,000 00	1,199,467 08	2,416,532 92
1909–10	40,716 00	25,000 00	133,769 94	.....	25,000 00	* 25,000 00	3,591,000 00	1,287,375 66	2,303,624 34
1910–11	39,826 00	36,333 34	135,565 72	‡ 326,666 67	36,333 34	290,333 33	3,881,333 33	1,373,656 23	2,507,677 10
1911–12	39,209 00	37,666 67	140,223 83	‡ 30,666 67	37,666 67	* 7,000 00	3,874,333 33	1,461,051 93	2,413,281 40
1912–13	38,854 00	37,666 66	139,626 67	.....	37,666 66	* 37,666 66	3,836,666 67	1,553,433 71	2,283,232 96
1913–14	37,866 00	37,666 66	138,233 34	.....	37,666 66	* 37,666 66	3,799,000 01	1,648,328 90	2,150,671 11
1914–15	37,880 00	37,666 67	136,940 00	.....	37,666 67	* 37,666 67	3,761,333 34	1,746,294 84	2,015,038 50
1915–16	38,173 00	37,666 66	136,006 67	.....	37,666 66	* 37,666 66	3,723,666 68	1,846,885 85	1,876,780 83
1916–17	38,173 00	37,666 66	134,528 33	41,500 00	37,666 66	3,833 34	3,727,500 02	1,952,055 91	1,775,444 11
1917–18	37,355 00	43,166 67	135,018 33	.....	43,166 67	* 43,166 67	3,684,333 35	2,061,109 58	1,623,223 77
1918–19	37,355 00	41,666 66	133,566 67	.....	741,666 66	* 741,666 66	2,942,666 69	1,467,917 10	1,474,749 59
1919–20	32,949 00	41,666 69	107,138 08	132,500 00	841,666 69	* 709,166 69	2,233,500 00	748,164 87	1,485,335 13

* Decrease. † Period of nine months instead of full year.

‡ Issued by the Commonwealth, under Chapter 534, Acts of 1906 for enlargement of Court House, the four issues amounting to $597,333.34, which is two-thirds of the cost, payable by the City of Boston.

Note.— Of the remaining gross debt of the County of Suffolk on February 1, 1920 (*i. e.*, $2,233,500), the Sinking Fund Debt (*i. e.*, Outside the Debt Limit), amounted to $1,421,000, of which $521,000 is payable 30 years from date of issue, or from 1922 to 1924 and $900,000 is payable 50 years from date of issue, or in 1937 and 1938. The amount of the Serial Debt was $812,500 (including $380,000 issued by State) payable in annual instalments ending in 1939.

RAPID TRANSIT DEBT, 1894-1919.

Financial Year.	Payments to Sinking Funds.	Payments for Interest from Revenue.	Payments for Interest from Loans.	Movement of the Rapid Transit Debt.				
				Debt Contracted.	Debt Paid.	Gross Debt, end of Year.	Sinking Funds, end of Year.	Net Debt, end of Year.
Feb. 1 to Jan. 31, 1894-95	.....	.....	.....	$50,000 00	.....	$50,000 00	.....	$50,000 00
1895-96	$142,136 50	.....	$22,000 00	1,250,000 00	.....	1,300,000 00	$144,219 06	1,155,780 94
1896-97	51,834 25	.....	58,702 87	2,000,000 00	.....	3,300,000 00	210,173 86	3,089,826 14
1897-98	45,214 49	$25,597 93	104,051 39	1,200,000 00	.....	4,500,000 00	263,654 07	4,236,345 93
1898-99	11,076 02	132,657 32	31,296 90	200,000 00	.....	4,700,000 00	283,913 03	4,416,086 97
1899-1900	81,199 89	125,320 00	46,512 50	.....	.....	4,700,000 00	324,311 98	4,375,688 02
1900-01	82,464 65	151,228 95	19,274 19	50,000 00	.....	4,750,000 00	454,582 49	4,295,417 51
1901-02	45,821 89	167,681 69	3,818 31	301,000 00	.....	5,051,000 00	478,617 15	4,572,382 85
1902-03	70,711 70	181,724 88	8,425 61	950,000 00	.....	6,001,000 00	564,402 74	5,436,597 26
1903-04	49,147 05	169,805 00	61,313 77	1,350,000 00	.....	7,351,000 00	635,434 68	6,715,565 32
1904-05	62,910 25	205,305 00	72,381 87	1,083,000 00	.....	8,434,000 00	724,742 26	7,709,257 74
1905-06	137,272 13	257,422 09	74,096 74	2,056,700 00	.....	10,490,700 00	948,314 19	9,542,385 81
1906-07	102,815 95	266,597 50	126,758 29	1,500,000 00	.....	11,990,700 00	1,118,722 66	10,871,977 34
1907-08	115,738 17	268,978 46	184,401 73	1,580,000 00	.....	13,570,700 00	1,287,129 39	12,283,570 61
1908-09	115,786 85	269,275 00	257,018 34	2,000,000 00	.....	15,570,700 00	1,636,148 65	13,934,551 35
1909-10	125,816 90	577,867 44	6,237 50	890,000 00	.....	16,460,700 00	1,892,357 48	14,568,342 52
1910-11	119,363 55	589,128 78	31,575 00	1,000,000 00	$6,000 00	17,454,700 00	2,194,477 42	15,260,222 58
1911-12	130,949 14	588,808 78	53,503 47	950,000 00	6,000 00	18,398,700 00	2,466,808 18	15,931,891 82
1912-13	169,484 61	622,042 55	57,607 39	2,900,000 00	6,000 00	21,292,700 00	2,762,344 61	18,530,355 39
1913-14	224,824 04	646,590 28	229,740 00	3,400,000 00	6,000 00	24,686,700 00	3,119,257 24	21,567,442 76
1914-15	228,024 50	665,414 03	317,882 36	2,915,000 00	6,000 00	27,595,700 00	3,458,982 28	24,136,717 72
1915-16	190,211 26	843,631 42	296,720 00	4,317,000 00	6,000 00	31,906,700 00	3,778,986 17	28,127,713 83
1916-17	180,030 08	925,649 96	340,135 35	1,808,000 00	6,000 00	33,708,700 00	4,539,466 23	29,169,233 77
1917-18	129,855 82	947,636 03	383,892 42	1,515,000 00	6,000 00	35,217,700 00	4,837,172 18	30,380,527 82
1918-19	22,612 00	1,106,653 03	258,936 90	688,000 00	6,000 00	35,899,700 00	5,037,586 05	30,862,113 95
1919-20	360,412 43	1,396,511 39	.....	452,000 00	6,000 00	36,345,700 00	5,588,284 64	30,757,415 36

NOTE.— The Rapid Transit Debt, included in "Movement of the City Debt" as shown on pp. 248 and 249, is here separately summarized by years. This debt (principal and interest all payable from Rapid Transit revenue) is outside the debt limit, as provided by Chapter 548, Acts of 1894, and is payable 40 years from date of issue, except the part contracted since 1910, which is due 45 years from issue. In the case of one loan of $240,000 issued as a serial loan, January 1, 1910, annual payments of $6,000 are due.

WATER DEBT, 1885-1919.

Financial Year.	Payments from Water Revenue.		Movement of the Water Debt.					
	Payments to Sinking Funds.	Payments for Interest.	Debt Contracted.	Debt Paid.	Net Increase, or Decrease.*	Gross Debt, end of Year.	Sinking Funds, end of Year.	Net Debt, end of Year.
May 1 to April 30, 1885-86....	$120,129 12	$681,758 78	$455,000 00	$9,000 00	$446,000 00	$13,491,473 98	$2,385,201 26	$10,106,272 72
1886-87....	297,928 95	694,931 76	650,800 00	.....	650,800 00	14,142,273 98	3,947,616 92	10,194,657 06
1887-88....	221,620 11	729,380 46	599,000 00	.....	599,000 00	14,741,273 98	4,373,304 09	10,367,969 89
1888-89....	256,013 57	746,239 82	200,000 00	.....	200,000 00	14,941,273 98	4,864,092 54	10,077,181 44
1889-90....	300,903 00	760,385 33	755,000 00	.....	755,000 00	15,696,273 98	5,440,819 47	10,255,454 51
1890-91....	242,675 22	785,117 17	571,500 00	.....	571,500 00	16,267,773 98	5,979,297 80	10,288,476 18
May 1 to Jan. 31, 1891-92 ‡..	337,014 05	466,347 78	216,000 00	60,000 00	156,000 00	16,423,773 98	6,471,545 34	9,952,228 64
Feb. 1 to Jan. 31, 1892-93....	240,435 00	810,981 63	335,000 00	.....	335,000 00	16,758,773 98	7,019,058 38	9,739,715 60
1893-94....	299,467 27	826,077 88	296,500 00	.....	296,500 00	17,055,273 98	7,649,504 87	9,405,769 11
1894-95....	297,518 29	831,221 04	706,000 00	.....	706,000 00	17,761,273 98	8,444,773 55	9,316,500 43
1895-96....	205,791 00	861,128 07	500,000 00	.....	500,000 00	18,261,273 98	9,099,966 39	9,161,307 59
1896-97....	194,740 00	878,379 98	.....	.....	.....	18,261,273 98	9,704,387 99	8,556,885 99
1897-98....	193,395 00	887,638 02	150,000 00	500,000 00	* 350,000 00	17,911,273 98	9,852,760 01	8,058,513 97
1898-99....	193,395 00	841,792 52	200,000 00	990,000 00	* 790,000 00	17,121,273 98	9,487,119 88	7,634,154 10
1899-1900..	209,824 00	799,820 44	435,000 00	250,000 00	185,000 00	17,306,273 98	9,870,223 90	7,436,050 08
1900-01....	206,489 00	805,924 26	.....	5,346,000 00	* 5,346,000 00	11,960,273 98	10,144,647 08	1,815,626 90
1901-02....	.....	549,215 53	.....	608,356 70	* 608,356 70	11,351,917 28	10,422,449 77	929,467 51
1902-03....	.....	527,123 95	.....	1,850,917 28	* 1,850,917 28	9,501,000 00	8,893,615 94	607,384 06
1903-04....	.....	411,050 00	300,000 00	1,572,000 00	* 1,272,000 00	8,229,000 00	7,337,902 79	891,097 21
1904-05....	.....	360,815 00	.....	3,000 00	* 3,000 00	8,226,000 00	7,602,689 44	623,310 56
1905-06....	.....	348,188 36	330,000 00	1,863,750 00	* 1,533,750 00	6,692,250 00	5,964,222 39	728,027 61
1906-07....	.....	257,764 85	300,000 00	2,418,750 00	* 2,118,750 00	4,573,500 00	3,708,913 53	864,586 47
1907-08....	.....	178,217 66	.....	42,000 00	* 42,000 00	4,531,500 00	3,794,779 37	736,720 63
1908-09....	.....	175,010 17	.....	282,000 00	* 282,000 00	4,249,500 00	3,637,956 71	611,543 29
1909-10....	.....	161,963 39	.....	553,000 00	* 553,000 00	3,696,500 00	3,205,159 65	491,340 35
1910-11....	.....	138,460 17	.....	368,000 00	* 368,000 00	3,328,500 00	2,941,734 55	386,765 45
1911-12....	.....	127,280 37	†468,000 00	84,000 00	384,000 00	3,712,500 00	2,967,761 74	744,738 26
1912-13....	.....	137,875 37	.....	513,050 00	* 513,050 00	3,199,450 00	2,551,192 16	648,257 84
1913-14....	.....	118,673 48	.....	713,000 00	* 713,000 00	2,486,450 00	1,954,263 42	532,186 58
1914-15....	.....	94,615 02	.....	113,000 00	* 113,000 00	2,373,450 00	1,926,114 89	447,335 11
1915-16....	.....	91,259 22	.....	78,500 00	* 78,500 00	2,294,950 00	1,894,950 00	400,000 00
1916-17....	.....	87,866 59	.....	147,500 00	* 147,500 00	2,147,450 00	1,763,450 00	384,000 00
1917-18....	.....	80,494 28	.....	271,700 00	* 271,700 00	1,875,750 00	1,507,750 00	368,000 00
1918-19....	.....	71,268 00	.....	216,000 00	* 216,000 00	1,659,750 00	1,307,750 00	352,000 00
1919-20....	.....	61,162 73	.....	502,400 00	* 502,400 00	1,157,350 00	821,350 00	336,000 00

* Decrease. † Hyde Park Water Debt assumed by annexation. ‡ Period of nine months instead of full year.

NOTE.— Of the remaining gross Water Debt (all outside the Debt Limit) on February 1, 1920, viz., $1,157,350, the amount of Sinking Fund Debt is $821,350, payable in 30 years from date of issue, and $336,000 is Serial Debt (*i. e.*, Hyde Park Water Debt) payable in annual instalments ending in 1940. The said remainder of Sinking Fund Debt, *i. e.*, Cochituate debt, is wholly covered by the sinking funds applying thereto, as shown in the above table, leaving but $336,000 of (serial) debt to be paid from revenue. The above table has, in the years prior to 1912, carried the title "Cochituate Water Debt."

City Debt, 1878-1919.

Financial Year.	Payments from Tax Levy.		Movement of the City Debt (including Rapid Transit Debt).					
	Payments to Sinking Funds.	Payments for Interest. †	Debt Contracted.	Debt Paid.	Net Increase, or Decrease.*	Gross Debt, end of Year.	Sinking Funds, end of Year.	Gross Debt, less Sinking Funds.
May 1 to April 30, 1878-79...	$664,903 00	$1,666,754 56	$1,751,000 00	$1,981,206 24	*$230,206 24	$29,453,542 25	$13,397,807 36	$16,055,734 98
1879-80...	495,704 00	1,670,147 66	2,853,000 00	3,126,690 87	*273,690 87	29,179,851 38	11,696,278 61	17,483,572 77
1880-81...	593,655 00	1,535,549 91	59,000 00	1,073,793 18	*1,014,793 18	28,165,058 20	12,155,649 92	16,009,408 28
1881-82...	403,681 95	1,527,144 96	309,000 00	1,069,020 14	*760,020 14	27,405,038 06	12,882,666 00	14,522,372 06
1882-83...	720,159 00	1,492,377 19	2,322,000 00	1,427,953 92	894,046 08	28,299,084 14	13,042,321 85	15,256,762 29
1883-84...	768,278 00	1,533,972 32	3,157,000 00	1,900,689 05	1,256,310 95	29,555,395 09	13,399,825 49	16,155,569 60
1884-85...	789,498 00	1,520,900 10	277,000 00	754,689 05	*477,689 05	29,077,706 04	14,471,706 74	14,605,999 30
1885-86...	643,968 00	1,511,413 41	902,000 00	1,391,857 98	*489,857 98	28,587,848 06	14,502,690 32	14,085,157 74
1886-87...	625,005 00	1,498,729 78	3,123,000 00	725,159 32	2,397,840 68	30,985,688 74	15,395,638 40	15,590,050 34
1887-88...	749,107 00	1,543,835 53	1,605,000 00	793,159 27	811,840 73	31,797,529 47	16,246,985 67	15,550,543 80
1888-89...	794,711 00	1,536,359 18	1,718,500 00	1,838,828 20	*120,328 20	31,677,201 27	16,226,382 91	15,450,818 36
1889-90...	852,489 00	1,551,557 71	4,162,000 00	1,690,380 03	2,471,619 97	34,148,821 24	16,248,893 61	17,899,927 63
1890-91...	1,188,005 00	1,624,218 20	2,390,500 00	864,115 16	1,526,384 84	35,675,206 08	17,386,935 45	18,288,270 63
May 1 to Jan. 31, 1891-92 ‡..	1,417,467 00	1,296,689 51	1,334,000 00	1,122,982 71	211,017 29	35,886,223 37	18,324,176 70	17,562,046 67
Feb. 1 to Jan. 31, 1892-93...	1,236,248 00	1,689,571 05	3,018,000 60	2,771,849 31	246,150 69	36,132,374 06	17,695,549 70	18,436,824 36
1893-94...	1,176,842 00	1,608,264 05	5,161,825 00	7,691,937 68	*2,530,112 68	33,602,261 38	12,329,590 80	21,272,670 58
1894-95...	1,178,672 00	1,460,106 71	5,909,300 00	1,616,870 43	4,292,429 57	37,894,690 95	12,858,595 93	25,036,095 02
1895-96...	1,254,704 00	1,604,823 14	6,228,850 00	383,040 29	5,845,809 71	43,740,500 66	14,867,492 58	28,873,008 08
1896-97...	1,290,322 00	1,732,260 47	8,274,800 00	2,021,974 07	6,252,825 93	49,993,326 59	15,242,436 62	34,750,889 97
1897-98...	1,296,629 00	1,952,518 20	8,477,600 00	420,289 81	8,057,310 19	58,050,636 78	17,241,999 72	40,808,637 06
1898-99...	1,844,230 00	2,156,927 54	6,277,630 00	2,101,720 04	4,175,909 96	62,226,546 74	17,537,889 79	44,688,656 95
1899-1900.	1,895,735 00	2,081,256 26	8,313,800 00	4,382,641 74	3,931,158 26	66,157,705 00	17,278,123 68	48,879,581 32
1900-01...	1,826,593 00	2,138,488 39	3,163,550 00	3,168,400 00	*4,850 00	66,152,855 00	17,023,564 03	49,129,290 97
1901-02...	1,718,152 00	2,127,638 62	5,971,200 00	7,020,000 00	*1,048,800 00	65,104,055 00	19,403,422 21	45,700,632 79
1902-03...	1,315,987 00	2,094,419 49	9,367,651 00	2,567,800 00	6,799,851 00	71,903,906 00	19,428,354 42	52,475,551 58
1903-04...	1,387,987 00	2,215,517 36	6,317,200 00	1,776,000 00	4,551,200 00	76,455,106 00	20,407,561 84	56,047,544 16

* Decrease. ‡ Period of 9 months instead of full year.

† Includes interest paid on Temporary Loans, but excludes all interest on loans for "Making of Highways" and "Blue Hill and Other Avenues" prior to the fiscal year 1906-07, also "Rapid Transit Loans," paid from other sources than the tax levy. See note on next page.

CITY DEBT, 1878-1919.—*Concluded.*

Financial Year.	Payments from Tax Levy.			Movement of the City Debt (including Rapid Transit Debt).					
	Payments to Sinking Funds.	Payments of Serial Debt.	Payments for Interest.	Debt Contracted.	Debt Paid.	Net Increase, or Decrease.*	Gross Debt, end of Year.	Sinking Funds ,end of Year.	Gross Debt, less Sinking Funds.
1904–05.....	$1,437,456 00	.....	$2,340,323 02	$7,189,500 00	$1,197,000 00	$5,992,500 00	$82,447,606 00	$21,895,401 62	$60,552,195 38
1905–06.....	1,448,374 00	.....	2,470,626 86	7,117,000 00	474,000 00	6,643,000 00	89,090,606 00	24,763,566 37	64,327,039 63
1906–07.....	1,512,515 00	.....	3,020,658 30	5,622,500 00	1,251,000 00	4,371,500 00	93,462,106 00	26,502,758 20	66,959,347 80
1907–08.....	1,545,802 00	.....	3,138,232 73	5,249,800 00	2,552,700 00	2,697,100 00	96,159,206 00	26,821,852 19	69,337,353 81
1908–09.....	1,506,240 00	.....	3,193,661 84	4,498,700 00	36,000 00	4,462,700 00	100,621,906 00	30,017,009 77	70,604,896 23
1909–10.....	1,597,784 00	.....	3,219,375 47	3,649,600 00	842,600 00	2,807,000 00	103,428,906 00	33,432,045 97	69,996,860 03
1910–11.....	1,465,755 00	$34,750 00	3,327,086 70	4,615,500 00	178,750 00	4,436,750 00	107,865,656 00	36,588,655 47	71,277,000 53
1911–12.....	1,462,998 00	223,750 00	3,373,564 47	†3,812,350 00	2,205,750 00	1,606,600 00	109,472,256 00	37,943,731 28	71,528,524 72
1912–13.....	1,266,508 00	342,013 49	3,393,181 37	4,775,000 00	2,920,725 00	1,854,275 00	111,326,531 00	38,535,982 38	72,790,548 62
1913–14.....	1,257,379 00	575,270 70	3,383,883 20	8,225,500 00	5,307,900 00	2,917,600 00	114,244,131 00	36,876,476 09	77,367,654 91
1914–15.....	1,208,529 00	489,257 91	3,455,103 93	7,113,200 00	2,678,600 00	4,434,600 00	118,678,731 00	38,011,326 23	80,667,404 77
1915–16.....	1,175,880 00	806,943 85	3,451,766 04	7,205,200 00	4,496,850 00	2,708,350 00	121,387,081 00	38,031,459 51	83,355,621 49
1916–17.....	1,078,116 00	750,487 47	3,402,018 74	5,766,250 00	4,588,400 00	1,177,850 00	122,564,931 00	38,428,331 25	84,136,599 75
1917–18.....	1,027,838 00	659,976 84	3,398,011 34	4,289,200 00	3,815,850 00	473,350 00	123,038,281 00	38,801,501 48	84,236,779 52
1918–19.....	964,088 00	1,394,708 02	3,472,193 01	2,220,500 00	2,736,980 00	*516,480 00	122,521,801 00	40,292,517 75	82,229,283 25
1919–20.....	923,598 00	1,350,708 06	3,393,601 60	3,078,000 00	4,580,550 00	*1,502,550 00	121,019,251 00	41,932,188 66	79,087,062 34

* Decrease. † Includes Hyde Park Town Debt assumed by annexation, $285,850.

NOTE.—The receipts from work undertaken under the acts authorizing loans for the "Laying-out and Construction of Highways," "Making of Highways," and for "Rapid Transit," are applied to the payment of interest on these loans respectively, and the balance, if any, paid to the Sinking Fund Commissioners. When such receipts are insufficient to meet these payments, the interest is met from receipts from sales of bonds. The amounts below stated have been paid for interest. Such payments (from extraordinary receipts) terminated with the fiscal year 1905-06, being thereafter included in the interest paid from the tax levy, with the exception of the Rapid Transit interest payments, for which see next page.

	Payments for Interest.		Payments for Interest.
1891–92.....	$1,000 00	1899–1900.....	$377,410 17
1892–93.....	2,777 40	1900–01.....	427,853 35
1893–94.....	23,381 42	1901–02.....	454,246 73
1894–95.....	47,746 06	1902–03.....	455,507 44
1895–96.....	112,108 00	1903–04.....	547,344 52
1896–97.....	209,840 19	1904–05.....	619,006 36
1897–98.....	267,796 97	1905–06.....	685,287 91
1898–99.....	327,407 72		

The foregoing interest payments are included in the Summary Table (debt of all kinds; see pages 250 and 251), but omitted from the "City Debt" table, in order to show in the latter the "City Debt Requirements only," that is, the amount of interest, sinking fund and serial debt payments from the tax levy.

In the above table, the amounts shown under "Sinking Funds, end of Year" are strictly sinking funds and do not include "other means of debt redemption" such as unpaid betterment assessments, etc.

DEBT SUMMARY, 1878-1919.

Financial Year.	Payments from all Sources.**			City, Rapid Transit, County and Water Debts Combined.					
	Payments to Sinking Funds.	Payments of Serial Debt.	Payments for Interest.	Debt Contracted.	Debt Paid.	Net Increase, or Decrease.*	Gross Debt, end of Year.	Sinking Funds, end of Year. †	Gross Debt, less Sinking Funds. †
May 1 to Apr. 30, 1878-79...	$1,653,659 42	.....	$2,352,160 26	$2,351,000 00	$2,448,206 24	* $67,206 24	$42,359,816 23	$15,594,035 69	$26,565,780 54
1879-80...	971,036 05	.....	2,377,050 59	3,483,000 00	3,812,690 87	* 329,690 87	42,030,125 36	13,786,108 29	28,244,017 07
1880-81...	1,086,104 99	.....	2,220,171 43	59,000 00	1,139,793 18	* 1,080,793 18	40,949,332 18	14,511,849 19	26,437,482 99
1881-82...	1,409,076 99	.....	2,188,564 72	309,000 00	1,095,020 14	* 786,020 14	40,163,312 04	15,633,229 37	24,530,082 67
1882-83...	1,180,102 46	.....	2,184,580 49	2,646,000 00	1,527,653 92	1,118,346 08	41,281,358 12	16,156,795 43	25,124,562 69
1883-84...	1,479,009 04	.....	2,227,045 73	4,166,000 00	2,169,689 05	1,996,310 95	43,277,669 07	16,476,871 22	26,800,797 85
1884-85...	1,352,450 97	.....	2,238,518 17	440,200 00	755,689 05	* 315,489 05	42,962,180 02	18,022,484 25	24,939,695 77
1885-86...	1,161,116 28	.....	2,242,102 19	2,407,000 00	1,565,857 98	841,142 02	43,803,322 04	18,409,433 51	25,393,888 53
1886-87...	1,220,637 26	$17,000 00	2,262,724 04	3,833,800 00	837,159 32	2,996,640 68	46,799,962 72	19,946,810 94	26,853,151 78
1887-88...	1,124,562 23	17,000 00	2,363,697 24	3,057,000 00	863,159 27	2,193,840 73	48,993,803 45	21,287,254 76	27,706,548 69
1888-89...	1,388,808 42	17,000 00	2,391,480 00	2,782,500 00	1,855,828 20	926,671 80	49,920,475 25	21,820,646 70	28,099,828 55
1889-90...	1,416,904 35	17,000 00	2,444,503 58	5,717,000 00	1,707,380 03	4,009,619 97	53,930,059 22	22,505,598 72	31,424,496 50
1890-91...	1,626,553 21	17,000 00	2,561,531 10	2,962,000 00	1,030,115 16	1,931,884 84	55,861,980 06	24,139,995 17	31,721,984 89
May 1 to Jan. 31, 1891-92...	1,945,676 03	17,000 00	1,844,381 04	1,550,000 00	1,407,982 71	142,017 29	56,003,997 35	25,483,736 57	30,520,260 78
Feb. 1 to Jan. 31, 1892-93...	1,814,190 09	17,000 00	2,637,292 15	3,734,000 00	2,829,849 31	904,150 69	56,908,148 04	25,477,682 07	31,430,465 97
1893-94...	1,777,406 19	17,000 00	2,604,517 27	5,558,325 00	8,047,937 68	* 2,489,612 68	54,418,535 36	20,482,297 40	33,936,237 96
1894-95...	1,915,527 25	17,000 00	2,472,785 68	6,655,300 00	1,735,870 43	4,919,429 57	59,337,964 93	21,600,153 72	37,737,811 21
1895-96...	2,188,127 37	17,000 00	2,712,018 65	6,793,850 00	465,040 29	6,328,809 71	65,666,774 64	24,324,566 93	41,352,207 71
1896-97...	1,987,103 22	17,000 00	2,951,780 64	8,274,800 00	2,038,974 07	6,235,825 93	71,902,600 57	25,366,587 13	46,536,013 44
1897-98...	1,979,164 80	17,000 00	3,238,743 19	8,627,600 00	937,289 81	7,690,310 19	79,592,910 76	27,578,369 97	52,014,540 79
1898-99...	2,232,877 88	17,000 00	3,456,307 78	6,477,630 00	3,131,720 04	3,345,909 96	82,938,820 72	27,511,798 65	55,427,022 07
1899-1900.	3,529,587 31	17,000 00	3,385,796 87	8,748,800 00	4,690,641 74	4,058,158 26	86,996,978 98	27,697,093 93	59,299,885 05
1900-01...	2,529,369 80	17,000 00	3,498,966 00	3,163,550 00	8,531,400 00	* 5,367,850 00	81,629,128 98	27,780,535 23	53,848,593 75

* Decrease.

DEBT SUMMARY, 1878–1919.—*Concluded.*

Financial Year.	Payments from all Sources.**			City, Rapid Transit, County and Water Debts Combined.					
	Payments to Sinking Funds.	Payments of Serial Debt.	Payments for Interest.	Debt Contracted.	Debt Paid.	Net Increase, or Decrease.*	Gross Debt, end of Year.	Sinking Funds, end of Year. †	Gross Debt, less Sinking Funds. †
Feb. 1 to Jan. 31, 1901–02...	$9,671,881 09	$17,000 00	$3,257,203 38	$5,971,200 00	$7,645,356 70	*$1,674,156 70	$79,954,972 28	$30,503,853 02	$49,451,119 26
1902–03...	1,991,491 17	17,000 00	3,202,728 38	9,367,651 00	4,435,717 28	4,931,933 72	84,886,906 00	29,067,495 97	55,819,410 03
1903–04...	2,088,149 56	17,000 00	3,299,041 88	6,617,200 00	3,355,000 00	3,262,200 00	88,149,106 00	28,560,825 68	59,588,280 32
1904–05...	2,006,423 61	17,000 00	3,444,864 38	7,189,500 00	1,217,000 00	5,972,500 00	94,121,606 00	30,386,612 58	63,734,993 42
1905–06...	2,609,290 46	17,000 00	3,628,253 13	7,447,000 00	2,354,750 00	5,092,250 00	99,213,856 00	31,690,239 23	67,523,616 77
1906–07...	2,136,389 07	17,000 00	3,795,383 94	5,922,500 00	3,686,750 00	2,235,750 00	101,449,606 00	31,239,796 33	70,209,809 67
1907–08...	1,967,130 40	17,000 00	3,892,995 58	‡ 5,369,800 00	2,611,700 00	2,758,100 00	104,207,706 00	31,734,763 10	72,472,942 90
1908–09...	2,262,879 13	21,000 00	4,021,190 35	‡ 4,618,700 00	339,000 00	4,279,700 00	108,487,406 00	34,854,433 56	73,632,972 44
1909–10...	3,164,649 06	25,000 00	4,099,213 74	3,649,600 00	1,420,600 00	2,229,000 00	110,716,406 00	37,924,581 28	72,791,824 72
1910–11...	2,065,976 52	77,083 34	4,221,816 37	‡ 4,942,166 67	583,083 34	4,359,083 33	115,075,489 33	40,904,046 25	74,170,443 08
1911–12...	2,069,356 73	267,416 67	4,283,380 92	‡ 4,311,016 67	2,327,416 67	1,983,600 00	117,059,089 33	42,372,544 95	74,686,544 38
1912–13...	1,764,483 44	472,466 66	4,350,333 35	4,775,000 00	3,471,441 66	1,303,558 34	118,362,647 67	42,640,608 25	75,722,039 42
1913–14...	1,763,380 09	654,966 66	4,517,120 30	8,225,500 00	6,058,566 66	2,166,933 34	120,529,581 01	40,479,068 41	80,050,512 60
1914–15...	1,709,844 90	825,466 67	4,669,955 34	7,113,200 00	2,829,266 67	4,283,933 33	124,813,514 34	41,683,735 96	83,129,778 38
1915–16...	2,155,629 67	1,076,666 66	4,819,383 35	7,205,200 00	4,613,016 66	2,592,183 34	127,405,697 68	41,773,295 36	85,632,402 32
1916–17...	1,863,082 78	1,317,166 66	4,890,198 97	5,807,750 00	4,773,566 66	1,034,183 34	128,439,881 02	42,143,837 16	86,296,043 86
1917–18...	1,454,641 56	1,213,716 67	4,561,159 98	4,289,200 00	4,130,716 67	158,483 33	128,598,364 35	42,369,342 56	86,229,021 79
1918–19...	1,414,234 46	1,522,166 66	4,783,680 71	2,220,500 00	3,694,646 66	*1,474,146 66	127,124,217 69	43,068,184 85	84,056,032 84
1919–20...	1,648,966 68	1,594,916 69	4,958,413 80	3,210,500 00	5,924,616 69	*2,714,116 69	124,410,101 00	41,934,033 41	82,476,067 59

* Decrease. ** Includes all additions to the Sinking Funds from taxes, Rapid Transit rentals, betterments and other revenue, but excludes interest, etc., received on the Sinking-fund investments and bank deposits.

† The yearly totals under "Sinking Funds" and "Gross Debt, less Sinking Funds," do not agree with those shown in the Auditor's table of the Gross Funded and Net Debt (see Auditor's Report), because the "other means of debt redemption," such as unpaid betterment assessments, are not included here.

‡ Includes $120,000 in each of the two years 1907 and 1908 issued by Commonwealth, for Suffolk County Courthouse enlargement, in 1910, $326,666.67 and in 1911, $30,666.67 for the same purpose. Includes also, in 1911–12, the Water Debt (*i. e.*, $468,000) and Town Debt (*i. e.*, $285,850) of Hyde Park, assumed by annexation.

NOTE.— The above Summary does not include Boston's share of the Metropolitan District debt (*i. e.*, Contingent Debt of the State). See Index.

MASSACHUSETTS PORT * STATISTICS, BY CALENDAR YEARS, 1903-1919.

YEAR.	VALUE OF IMPORTS AND EXPORTS.			NUMBER AND TONNAGE OF VESSELS IN FOREIGN TRADE.						COASTWISE ARRIVALS.	
				ENTERED.		CLEARED.		TOTAL.			
	IMPORTS.	EXPORTS.	TOTAL.	Number.	Tonnage.	Number.	Tonnage.	Number.	Tonnage.	Number.	Tonnage.
1903.....	$82,762,769	$86,429,156	$169,191,925	1,596	$2,886,181	1,371	$2,233,287	2,967	$5,119,468	9,316	$8,419,789
1904.....	86,268,648	87,866,428	174,135,076	1,400	2,642,902	1,288	2,157,966	2,688	4,800,868	8,799	8,410,364
1905.....	106,072,780	93,796,894	199,869,674	1,543	2,832,360	1,361	2,158,050	2,904	4,980,410	9,066	8,937,458
1906.....	110,333,951	99,370,016	209,703,967	1,572	3,055,759	1,380	2,333,917	2,952	5,389,676	8,643	9,274,615
1907.....	123,411,168	104,611,089	228,022,257	1,499	2,956,560	1,309	2,191,872	2,808	5,148,432	9,616	10,261,474
1908.....	89,121,981	84,353,536	173,475,517	1,355	2,801,033	1,124	2,014,898	2,479	4,815,931	9,115	10,543,526
1909.....	127,031,679	72,936,869	199,968,548	1,390	2,714,239	1,161	1,831,534	2,551	4,545,773	9,681	12,259,334
1910.....	121,448,107	69,482,859	190,930,966	1,363	2,799,672	1,142	1,860,079	2,505	4,659,751	9,991	11,903,374
1911.....	115,662,053	73,913,323	189,575,376	1,376	2,907,821	1,112	1,891,754	2,488	4,799,575	10,240	11,905,887
1912.....	150,618,243	65,692,646	216,310,889	1,439	3,061,733	1,127	1,868,047	2,566	4,929,780	9,987	12,258,030
1913.....	134,905,686	70,933,481	205,839,167	1,572	3,192,193	1,261	2,143,007	2,833	5,335,200	10,573	12,374,664
1914.....	163,013,099	71,963,879	234,976,978	1,652	3,052,425	1,235	1,975,340	2,887	5,027,765	9,939	12,233,567
1915.....	170,431,142	119,039,776	289,470,918	1,435	2,269,550	1,082	1,517,140	2,517	3,786,690	10,615	12,885,509
1916.....	202,990,325	183,924,962	386,915,287	1,387	2,272,667	1,149	1,567,796	2,536	3,840,463	10,947	12,991,358
1917.....	229,403,531	208,221,739	437,625,270	1,135	1,771,721	903	1,203,803	2,038	2,975,524	9,189	10,576,613
1918.....	295,907,047	221,728,434	517,635,481	953	1,366,917	733	1,060,855	1,686	2,427,772	7,327	.....
1919.....	299,364,990	334,554,031	633,919,030	1,005	1,770,439	832	1,281,459	1,837	3,051,898	6,506	.....

* Beginning July 1, 1913, the Port of Boston and the eight minor ports of the State, constitute one customs district, viz.: the District of Massachusetts. Hence the figures for Boston alone do not appear in 1913 and thereafter, and comparisons with former years cannot properly be made.

NOTE.— VALUE OF PRINCIPAL COMMODITIES OF IMPORT IN 1919: Wool, $115,636,717; Cotton, $59,520,823; Sugar and Molasses, $30,219,270; Hides and Skins, $29,205,071; Vegetable Fibres, $8,545,086; Leather, $6,718,969; Manufactures of Fibres, $4,876,108; Fish, $4,765,333; Silk, $4,590,855; Fruits and Nuts, $3,351,398; Iron and Steel and Manufactures of, $2,930,242; Chemicals, Drugs and Dyes, $2,845,169; Tea, $2,194,123.

VALUE OF PRINCIPAL COMMODITIES OF EXPORT IN 1919: Meat and Dairy Products, $81,418,031; Leather, $46,792,786; Breadstuffs, $36,197,129; Iron, Steel and Manufactures of, $17,445,671; Manufactures of Leather, $16,031,151; Tobacco, $14,547,180; Manufactures of Cotton, $9,831,003; Fruits and Nuts, $5,931,529; Automobiles, $3,975,591; Sugar and Molasses, $3,837,499; Manufactures of Wood, $3,081,879; Cotton, $2,743,328.

STATISTICS

OF

CITY ELECTION,

DECEMBER 16, 1919.

REGISTERED AND ACTUAL VOTERS,
City Election, December 16, 1919.

[As Reported by Election Commissioners.]

Wards.	Voting Precincts.	* Men Listed 1919.	Men and Women Voters.						Per Cent. Registered who Voted. Men and Women.
			Registered Voters.			Actual Voters.†			
			Men.	Women.	Total.	Men.	Women.	Total.	
1.....	8	7,294	4,285	501	4,786	1,480	220	1,700	35.52
2.....	8	10,410	3,632	292	3,924	1,224	75	1,299	33.10
3.....	7	5,576	3,319	564	3,883	1,300	183	1,483	38.19
4.....	7	5,193	3,132	459	3,591	1,416	175	1,591	44.30
5.....	7	22,218	5,205	183	5,388	2,253	71	2,324	43.13
6.....	9	12,865	4,499	281	4,780	1,573	140	1,713	35.84
7.....	9	14,067	5,063	589	5,652	1,669	259	1,928	34.11
8.....	9	11,140	4,589	1,090	5,679	1,882	472	2,354	41.45
9.....	9	8,812	3,980	553	4,533	1,696	237	1,933	42.64
10.....	9	7,730	4,745	939	5,684	1,914	437	2,351	41.36
11.....	9	8,029	4,810	661	5,471	1,658	180	1,838	33.60
12.....	9	8,235	4,229	699	4,928	1,531	254	1,785	36.22
13.....	9	8,806	4,066	344	4,410	1,470	124	1,594	36.15
14.....	9	7,550	4,766	1,210	5,976	2,182	595	2,777	46.47
15.....	9	7,943	4,689	532	5,221	1,851	158	2,009	38.48
16.....	9	8,619	5,360	783	6,143	1,711	294	2,005	32.64
17.....	9	8,148	4,938	831	5,769	1,726	271	1,997	34.62
18.....	9	8,428	5,090	783	5,873	1,583	256	1,839	31.31
19.....	9	7,918	5,124	1,067	6,191	1,642	398	2,040	32.95
20.....	9	8,131	5,109	909	6,018	1,456	212	1,668	27.72
21.....	9	9,104	5,236	713	5,949	1,391	215	1,606	27.00
22.....	9	7,633	4,917	868	5,785	1,888	293	2,181	37.70
23.....	9	7,453	5,465	1,133	6,598	1,805	483	2,288	34.68
24.....	8	7,140	3,820	679	4,499	1,001	157	1,158	25.74
25.....	6	7,313	4,334	648	4,982	1,394	212	1,606	32.24
26.....	6	5,604	3,304	883	4,187	1,058	235	1,293	30.88
Totals	219	231,359	117,706‡	18,194‡	135,900	41,754	6,606	48,360	35.58

* Men residents 20 years of age and over. † All the names checked on voting list.
‡ Men registered, 6,165 more; Women, 1,675 less than in 1918.

Registered and Actual Voters,
City Election, December 16, 1919.—Percentages.

Wards.	Per Cent. in Each Ward to Total.						
	Men Listed 1919.	Registered Voters.			Actual Voters.		
		Men.	Women.	Total.	Men.	Women.	Total.
1	3.15	3.64	2.76	3.52	3.55	3.33	3.51
2	4.50	3.09	1.61	2.89	2.93	1.14	2.69
3	2.41	2.82	3.10	2.86	3.11	2.77	3.07
4	2.25	2.66	2.52	2.64	3.39	2.65	3.29
5	9.60	4.42	1.01	3.96	5.40	1.07	4.81
6	5.56	3.82	1.55	3.52	3.77	2.12	3.54
7	6.08	4.30	3.24	4.16	4.00	3.92	3.99
8	4.82	3.90	5.99	4.18	4.51	7.15	4.87
9	3.81	3.38	3.04	3.33	4.06	3.59	4.00
10	3.34	4.03	5.16	4.18	4.58	6.62	4.86
11	3.47	4.09	3.63	4.03	3.97	2.72	3.80
12	3.56	3.59	3.84	3.63	3.67	3.84	3.69
13	3.81	3.46	1.89	3.24	3.52	1.88	3.30
14	3.26	4.05	6.65	4.40	5.23	9.01	5.74
15	3.43	3.98	2.92	3.84	4.43	2.39	4.15
16	3.73	4.55	4.30	4.52	4.10	4.45	4.15
17	3.52	4.20	4.57	4.24	4.13	4.10	4.13
18	3.64	4.32	4.30	4.32	3.79	3.87	3.80
19	3.42	4.35	5.86	4.56	3.93	6.02	4.22
20	3.51	4.34	5.00	4.43	3.49	3.21	3.45
21	3.94	4.45	3.92	4.38	3.33	3.25	3.32
22	3.30	4.18	4.77	4.26	4.52	4.44	4.51
23	3.22	4.64	6.23	4.85	4.32	7.31	4.73
24	3.09	3.25	3.73	3.31	2.40	2.38	2.39
25	3.16	3.68	3.56	3.67	3.34	3.21	3.32
26	2.42	2.81	4.85	3.08	2.53	3.56	2.67
Totals	100.00	100.00	100.00	100.00	100.00	100.00	100.00

Men Listed, Registration and Vote,

By Precincts, December 16, 1919.

[Compiled from Report of Election Commissioners.]

Wards.	Precinct 1.			Precinct 2.			Precinct 3.		
	Men Listed.	Registered.	Voted.	Men Listed.	Registered.	Voted.	Men Listed.	Registered.	Voted.
1.....	1,130	740	263	982	614	212	699	496	176
2.....	1,005	504	168	1,181	478	145	936	432	152
3.....	1,046	532	178	742	469	199	833	460	182
4.....	885	449	220	869	446	185	768	481	195
5.....	5,051	724	282	4,455	734	272	3,241	804	350
6.....	1,671	502	165	2,004	478	142	1,459	483	164
7.....	1,005	484	192	1,775	542	187	1,877	569	206
8.....	1,342	430	132	1,431	472	166	1,617	518	182
9.....	1,166	416	170	967	371	156	807	394	136
10.....	797	431	170	769	489	212	887	516	225
11.....	963	444	147	877	473	175	830	384	111
12.....	1,285	434	127	877	356	134	871	472	183
13.....	1,363	437	130	1,160	414	119	1,159	512	153
14.....	1,473	815	340	776	427	194	706	441	211
15.....	911	476	186	926	517	225	1,023	598	272
16.....	990	610	200	804	529	217	810	537	212
17.....	827	498	163	764	466	170	1,053	464	167
18.....	874	498	128	1,578	632	98	866	549	218
19.....	958	654	210	935	595	214	1,160	598	119
20.....	982	540	136	906	510	140	993	659	228
21.....	1,655	766	149	1,401	734	143	1,219	603	126
22.....	842	601	237	778	497	153	930	575	245
23.....	918	667	192	821	593	221	805	565	146
24.....	770	458	172	863	516	142	992	567	94
25.....	991	591	185	829	546	178	1,472	882	234
26.....	1,047	536	148	829	465	143	1,059	467	120

Men Listed, Registration and Vote,
By Precincts, December 16, 1919 — Continued.

Wards.	Precinct 4.			Precinct 5.			Precinct 6.		
	Men Listed.	Registered.	Voted.	Men Listed.	Registered.	Voted.	Men Listed.	Registered.	Voted.
1.....	781	459	169	899	446	134	774	432	141
2.....	1,608	459	136	1,326	456	177	2,254	476	152
3.....	837	423	169	792	482	167	630	440	184
4.....	764	515	233	592	397	191	625	396	187
5.....	3,018	852	368	1,862	764	346	1,428	600	278
6.....	1,519	452	148	1,612	545	210	761	422	169
7.....	1,523	613	177	1,838	579	196	1,699	514	138
8.....	938	510	261	1,869	433	200	670	467	260
9.....	1,023	453	192	1,129	438	179	1,057	437	196
10.....	810	548	226	942	536	206	949	630	239
11.....	678	442	152	822	593	228	1,283	630	174
12.....	759	425	151	856	493	163	832	470	179
13.....	1,112	468	160	919	484	211	822	489	226
14.....	775	552	293	828	365	276	789	542	304
15.....	944	522	212	853	552	207	867	536	214
16.....	969	550	200	1,112	602	155	997	560	153
17.....	808	477	154	993	630	226	746	528	163
18.....	813	580	211	744	558	197	929	645	216
19.....	815	603	204	1,040	536	162	779	542	188
20.....	899	605	190	1,007	708	188	780	400	104
21.....	930	536	136	907	623	186	737	520	175
22.....	923	523	195	808	535	204	890	570	248
23.....	816	590	152	768	613	233	768	606	215
24.....	684	449	125	1,047	471	116	915	597	153
25.....	2,072	1,079	326	1,102	687	264	847	549	207
26.....	831	590	262	929	629	183	909	617	202

Men Listed, Registration and Vote,
By Precincts, December 16, 1919.—Continued.

Wards.	Precinct 7.			Precinct 8.			Precinct 9.		
	Men Listed.	Registered.	Voted.	Men Listed.	Registered.	Voted.	Men Listed.	Registered.	Voted.
1	987	583	208	1,042	515	177	.....	.....	.....
2	1,184	390	127	916	437	167	.....	.....	.....
3	696	513	221	.....	.....	.....	.....	.....	.....
4	690	448	205	.....	.....	.....	.....	.....	.....
5	3,163	727	357	.....	.....	.....	.....	.....	.....
6	1,009	541	199	1,323	491	164	1,507	585	212
7	1,369	624	194	1,591	586	186	1,390	552	193
8	740	473	242	1,187	624	223	1,346	662	216
9	879	464	218	851	455	184	933	552	265
10	879	534	240	884	517	167	813	544	229
11	838	623	239	912	656	249	826	565	183
12	866	477	187	977	540	179	912	562	228
13	865	451	164	810	460	165	596	351	142
14	845	537	179	639	390	152	719	497	233
15	873	475	150	739	464	166	807	549	219
16	916	628	232	1,082	652	153	939	692	189
17	1,216	792	317	773	523	181	968	560	185
18	914	523	192	936	574	162	774	531	161
19	834	538	166	695	532	178	702	526	201
20	869	546	172	952	621	145	743	520	153
21	777	520	166	755	493	204	723	441	106
22	707	528	252	718	436	170	1,037	652	184
23	889	704	246	783	551	251	885	576	149
24	1,019	341	85	850	421	114	.....	.....	.....
25	.....	.....	.....	.....	.....	.....	.....	.....	.....
26	.....	.....	.....	.....	.....	.....	.....	.....	.....

Note.—The tables of precincts end with Precinct 9. Ward 5 had 11 precincts prior to 1919, but the number was reduced to 7 in that year.

VOTE FOR CITY COUNCIL, DECEMBER 16, 1919.

[As Reported by Election Commissioners.]

WARD.	D. J. Brickley. †	W. F. McCarthy.	F. J. W. Ford. *	R. F. Scannell, Jr.	J. J. Cassidy.	T. J. Ball.	T. F. Coffey.	E. I. Kelley.	D. J. McDonald.	J. A. Watson. *	P. H. Jennings.	Total Vote.	Blanks.	WARD.
1	512	83	644	50	307	226	227	791	580	475	87	3,982	458	1
2	380	70	498	49	226	112	391	621	449	321	77	3,194	478	2
3	529	82	646	59	353	136	94	66	903	554	140	3,562	338	3
4	517	105	718	67	362	125	126	80	971	633	140	3,844	404	4
5	917	127	1,234	112	677	244	157	360	1,142	1,092	123	6,185	574	5
6	902	137	673	111	450	311	151	79	489	652	344	4,299	420	6
7	1,053	103	663	120	774	724	94	53	338	531	144	4,597	410	7
8	1,530	85	483	115	1,230	1,143	62	42	232	326	103	5,351	295	8
9	649	104	1,305	74	397	123	116	67	726	704	363	4,628	460	9
10	732	105	1,434	76	498	256	96	73	836	778	271	5,155	587	10
11	650	98	1,090	68	428	208	99	60	771	746	344	4,562	412	11
12	586	106	809	74	480	219	109	76	657	918	215	4,249	344	12
13	596	123	646	101	353	288	93	73	479	997	142	3,891	519	13
14	761	420	929	404	510	306	120	149	781	1,345	197	5,922	624	14
15	714	422	771	108	474	330	133	108	609	1,133	205	5,007	546	15
16	925	70	780	104	669	566	78	48	467	805	185	4,697	436	16
17	906	112	833	86	616	486	101	63	596	683	216	4,698	480	17
18	758	123	902	107	416	283	82	77	688	745	208	4,389	360	18
19	972	72	735	88	735	828	44	50	377	462	119	4,482	443	19
20	772	74	816	79	519	476	98	72	516	590	134	4,146	222	20
21	723	97	735	78	498	486	57	60	432	546	142	3,854	319	21
22	961	267	875	102	714	570	94	84	626	774	184	5,251	413	22
23	1,239	104	695	97	823	849	58	77	421	515	117	4,995	420	23
24	520	78	533	65	348	347	51	64	338	390	92	2,826	177	24
25	817	58	562	106	881	601	41	45	376	413	48	3,948	234	25
26	470	88	528	54	465	259	62	55	429	461	97	2,968	206	26
Totals	20,091	3,313	20,537	2,554	14,203	10,502	2,834	3,393	15,229	17,589	4,437	114,682	10,579	Totals

* Re-elected. † Elected.

NOTE.— Candidates' names are in same order as on official ballot.

VOTE FOR SCHOOL COMMITTEE, DECEMBER 16, 1919.

[As Reported by Election Commissioners.]

WARDS.	C. S. O'Connor. *	F. A. McLaughlin.	F. L. Bogan. *	H. Abrahams.	Total Vote.	Blanks.
1	804	537	1,039	626	3,006	394
2	712	527	586	371	2,196	402
3	861	389	991	342	2,583	383
4	894	443	1,101	343	2,781	401
5	1,617	802	638	1,072	4,129	519
6	896	451	938	674	2,959	467
7	539	362	1,332	1,235	3,468	388
8	422	271	1,890	1,814	4,397	311
9	1,603	554	795	324	3,276	590
10	1,783	525	1,117	549	3,974	728
11	1,345	473	890	424	3,132	544
12	909	641	1,100	516	3,166	404
13	733	414	923	736	2,806	381
14	1,996	1,224	1,139	568	4,927	627
15	1,004	588	1,144	775	3,511	507
16	647	376	1,398	1,194	3,615	395
17	1,011	460	1,258	832	3,561	433
18	1,140	483	1,062	579	3,264	414
19	674	315	1,580	1,097	3,666	414
20	771	416	1,125	773	3,085	251
21	582	326	1,144	881	2,933	279
22	919	542	1,465	1,047	3,973	389
23	638	390	1,695	1,478	4,201	375
24	439	300	752	634	2,125	191
25	520	364	1,140	915	2,939	273
26	568	570	697	412	2,247	339
Totals	24,027	12,743	28,939	20,211	85,920	10,799

* Elected for term of three years.

VOTE ON GRANTING OF LIQUOR LICENSES, DECEMBER 16, 1919.

[As Reported by Election Commissioners.]

WARDS.	Voted Yes.	Voted No.	Total Vote.	Majorities for License.	Per Cent of Total Who Voted Yes.	Blanks.
1	1,084	359	1,443	725	75.12	37
2	970	195	1,165	775	83.26	59
3	965	293	1,258	672	76.71	42
4	1,081	291	1,372	790	78.79	44
5	1,761	343	2,104	1,418	83.70	149
6	1,218	304	1,522	914	80.03	51
7	1,109	501	1,610	608	68.88	59
8	1,192	556	1,748	636	68.19	134
9	1,362	289	1,651	1,073	82.49	45
10	1,411	439	1,850	972	76.27	64
11	1,219	377	1,596	842	76.38	62
12	1,152	324	1,476	828	78.05	55
13	1,082	294	1,376	788	78.63	94
14	1,742	376	2,118	1,366	82.25	64
15	1,398	378	1,776	1,020	78.72	75
16	1,172	492	1,664	680	70.43	47
17	1,185	478	1,663	707	71.26	63
18	1,168	368	1,536	800	76.04	47
19	996	579	1,575	417	63.24	67
20	910	502	1,412	408	64.45	44
21	833	512	1,345	321	61.93	46
22	1,360	475	1,835	885	74.11	53
23	960	788	1,748	172	54.92	57
24	590	366	956	224	61.72	45
25	802	541	1,343	261	59.72	51
26	712	318	1,030	394	69.13	28
Totals	29,434	10,738	40,172	18,696	73.27	1,582

NOTE.— Per cent of total voting Yes was 0.90 higher than in 1918.

Referendum on Taking Land from Common for Widening Tremont St., Dec. 16, 1919.

Wards.	Question: "Shall the consent of the inhabitants of Boston be given to the widening of Tremont street to a uniform width of forty-three feet between curbs, by the taking of a portion of Boston common for said purpose?"					
	Voted Yes.	Voted No.	Total Vote.	Majorities Voted Yes.	Per Cent. of Total Who Voted Yes.	Blanks.
1	745	651	1,396	94	53.37	84
2	584	524	1,108	60	52.71	116
3	564	656	1,220	(No, 92)	46.23	80
4	620	715	1,335	(No, 95)	46.44	81
5 *	590	1,474	2,064	(No, 884)	28.58	189
6	763	701	1,464	62	52.12	109
7	1,104	503	1,607	601	68.70	62
8	1,319	498	1,817	821	72.59	65
9	788	781	1,569	7	50.22	127
10	967	822	1,789	145	54.05	125
11	857	719	1,576	138	54.38	82
12	805	646	1,451	159	55.48	80
13	771	617	1,388	154	55.55	82
14	1,201	830	2,031	371	59.13	151
15	1,043	684	1,727	359	60.39	124
16	1,160	481	1,641	679	70.69	70
17	988	645	1,633	343	60.50	93
18	859	650	1,509	209	56.93	74
19	1,139	436	1,575	703	72.32	67
20	886	516	1,402	370	63.20	54
21	859	482	1,341	377	64.06	50
22	1,191	606	1,797	585	66.28	91
23	1,274	469	1,743	805	73.09	62
24	614	330	944	284	65.04	57
25*	1,028	328	1,356	700	75.81	38
26	685	337	1,022	348	67.03	36
Totals	23,404	16,101	39,505	7,303	59.24	2,249

*Ward 25 shows the highest per cent. who voted Yes, and Wards 23 and 8 rank second and third. Ward 5 shows the lowest.

Referendum on Taking Land from Common for Widening Boylston St., Dec. 16, 1919.

Wards.	Question: "Shall the consent of the inhabitants of Boston be given to the widening of Boylston Street to a uniform width of forty-three feet between curbs, by the taking of a portion of Boston Common for said purpose?"					
	Voted Yes.	Voted No.	Total Vote.	Majorities Voted Yes.	Per Cent. of Total Who Voted Yes.	Blanks.
1	733	629	1,362	104	53.82	118
2	575	512	1,087	63	52.90	137
3	565	635	1,200	(No, 70)	47.08	100
4	615	712	1,327	(No, 97)	46.35	89
5*	615	1,464	2,079	(No, 849)	29.58	174
6	775	692	1,467	83	52.83	106
7	1,106	491	1,597	615	69.25	72
8	1,326	482	1,808	844	73.34	74
9	776	762	1,538	14	50.46	158
10	964	808	1,772	156	54.40	142
11	831	711	1,542	120	53.89	116
12	810	629	1,439	181	56.29	92
13	746	625	1,371	121	54.41	99
14	1,197	821	2,018	376	59.32	164
15	1,042	663	1,705	379	61.11	146
16	1,146	481	1,627	665	70.44	84
17	983	639	1,622	344	60.60	104
18	862	638	1,500	224	57.47	83
19	1,134	439	1,573	695	72.09	69
20	884	501	1,385	383	63.83	71
21	850	477	1,327	373	64.05	64
22	1,175	598	1,773	577	66.27	115
23	1,275	466	1,741	809	73.23	64
24	616	324	940	292	65.53	61
25*	1,026	319	1,345	709	76.28	49
26	673	343	1,016	330	66.24	42
Totals	23,300	15,861	39,161	7,439	59.50	2,593

* Ward 25 shows the highest per cent who voted Yes, and Wards 8 and 23 rank second and third. Ward 5 shows the lowest.

Possible and Actual Vote December 16, 1919.

Wards.	For City Council.		For School Committee.		On License.		Women Voters.	
	Possible Vote.	Actual Vote.	Possible Vote.	Actual Vote.	Possible Vote.	Actual Vote.	Possible Vote.	Actual Vote.
1.....	12,855	3,982	9,572	3,006	4,285	1,443	501	220
2.....	10,896	3,194	7,848	2,196	3,632	1,165	292	75
3.....	9,957	3,562	7,766	2,583	3,319	1,258	564	183
4.....	9,396	3,844	7,182	2,781	3,132	1,372	459	175
5.....	15,615	6,185	10,776	4,129	5,205	2,104	183	71
6.....	13,497	4,299	9,560	2,959	4,499	1,522	281	140
7.....	15,189	4,597	11,304	3,468	5,063	1,610	589	259
8.....	13,767	5,351	11,358	4,397	4,589	1,748	1,090	472
9.....	11,940	4,628	9,066	3,276	3,980	1,651	553	237
10.....	14,235	5,155	11,368	3,974	4,745	1,850	939	437
11.....	14,430	4,562	10,942	3,132	4,810	1,596	661	180
12.....	12,687	4,249	9,856	3,166	4,229	1,476	699	254
13.....	12,198	3,891	8,820	2,806	4,066	1,376	344	124
14.....	14,298	5,922	11,952	4,927	4,766	2,118	1,210	595
15.....	14,067	5,007	10,442	3,511	4,689	1,776	532	158
16.....	16,080	4,697	12,286	3,615	5,360	1,664	783	294
17.....	14,814	4,698	11,538	3,561	4,938	1,663	831	271
18.....	15,270	4,389	11,746	3,264	5,090	1,536	783	256
19.....	15,372	4,482	12,382	3,666	5,124	1,575	1,067	398
20.....	15,327	4,146	12,036	3,085	5,109	1,412	909	212
21.....	15,708	3,854	11,898	2,933	5,236	1,345	713	215
22.....	14,751	5,251	11,570	3,973	4,917	1,835	868	293
23.....	16,395	4,995	13,196	4,201	5,465	1,748	1,133	483
24.....	11,460	2,826	8,998	2,125	3,820	956	679	157
25.....	13,002	3,948	9,964	2,939	4,334	1,343	648	212
26.....	9,912	2,968	8,374	2,247	3,304	1,030	883	235
Totals...	353,118	114,682	271,800	85,920	117,706	40,172	18,194	6,606

Note. — The "Possible Vote" for City Council is the number of registered voters multiplied by three, the number of members elected.

The "Possible Vote" for School Committee equals the combined men and women registered voters multiplied by two, the number elected in 1919.

POSSIBLE AND ACTUAL VOTE, DECEMBER 16, 1919.

WARDS.	PER CENT OF ACTUAL TO POSSIBLE VOTE.			
	For City Council.	For School Committee.	On License.	Women Voters.
1	30.98	31.40	33.68	43.91
2	29.31	27.98	32.08	25.68
3	35.77	33.26	37.90	32.45
4*	40.91	38.72	43.81	38.13
5	39.61	38.32	40.42	38.80
6	31.85	30.95	33.83	49.82
7	30.27	30.68	31.80	43.97
8	38.87	38.71	38.09	43.30
9	38.76	36.14	41.48	42.86
10	36.21	34.96	38.99	46.54
11	31.61	28.62	33.18	27.23
12	33.49	32.12	34.90	36.34
13	31.90	31.81	33.84	36.05
14*	41.42	41.22	44.44	49.17
15	35.59	33.62	37.88	29.70
16	29.21	29.42	31.04	37.55
17	31.71	30.86	33.68	32.61
18	28.74	27.79	30.18	32.69
19	29.16	29.61	30.74	37.30
20	27.05	25.63	27.64	23.32
21	24.54	24.65	25.69	30.15
22	35.60	34.34	37.32	33.76
23	30.47	31.84	31.99	42.63
24†	24.66	23.62	25.03	23.12
25	30.36	29.50	30.99	32.72
26	29.94	26.83	31.17	26.61
For the City	32.48	31.61	34.13	36.31

* Ward 14 shows the highest percentage of "Actual to Possible Vote," *i. e.*, of all registered voters who voted and Ward 4 ranks next.
† The lowest percentage was in Ward 24.

SUMMARY OF LAST CITY ELECTION, DECEMBER 16, 1919.

REGISTERED AND ACTUAL VOTERS.

	Number of Registered Voters.	Number of Names Checked.	Per Cent. of Names Checked to Registered Voters.
Men	117,706	41,754	35.47
Women	18,194	6,606	36.31
Totals	135,900	48,360	35.58

POSSIBLE AND ACTUAL VOTE, WITH PERCENTAGES.

Candidates, Etc.	Possible Vote.	Actual Vote.	Per Cent. of Interest, *i. e.* of Actual to Possible Vote.	Per Cent. of Leading Vote to Total Vote.
For City Council:				
11 candidates (3 elected) in order of number of votes received, the "Possible Vote" being three times the number of registered voters:				
1st		20,537		50.76*
2nd		20,091		
3rd		17,589		
4th		15,229		
5th		14,203		
6th		10,502		
7th		4,437		
8th		3,393		
9th		3,313		
10th		2,834		
11th		2,554		
Totals	353,118	114,682	32.48	
For School Committee:				
4 candidates (2 elected):				
1st		28,939		
2nd		24,027		
3rd		20,211		61.65†
4th		12,743		
Totals	271,800	85,920	31.61	
Referenda:				
On Liquor License Question	117,706	40,172	34.13	73.27
On Taking Land from Common. (Tremont St.)	117,706	39,505	33.56	59.24

* The Per Cent. of the total Actual Vote for the three Councillors elected (*i. e.*, 58,217) to the total vote for the Council.

† The Per Cent. of the total Actual Vote for the two members of the School Committee elected (*i. e.*, 52,966) to the total vote cast.

STATISTICS

OF

STATE ELECTION,

NOVEMBER 4, 1919,

MEN LISTED, REGISTERED, TOTAL VOTE, ETC.,

State Election, November 4, 1919.

[Compiled from Annual Report of Election Commissioners.]

WARDS.	Men Listed. (1.)	Registered. (2.)	Voted. (3.)	Per Cent. of 3 to 2.	VOTE FOR:	
					Governor.	Lieut. Governor.
1	7,294	4,264	3,274	76.78	3,241	3,141
2	10,410	3,611	2,685	74.36	2,638	2,497
3	5,576	3,307	2,553	77.20	2,526	2,445
4	5,193	3,109	2,454	78.93	2,411	2,334
5	22,218	5,131	4,119	80.28	4,038	3,850
6	12,865	4,466	3,380	75.68	3,339	3,223
7	14,067	4,958	3,923	79.12	3,846	3,818
8	11,140	4,528	3,797	83.86	3,753	3,667
9	8,812	3,953	3,252	82.27	3,206	3,086
10	7,730	4,728	3,665	77.52	3,637	3,527
11	8,029	4,788	3,769	78.72	3,735	3,641
12	8,235	4,197	3,173	75.60	3,137	3,057
13	8,806	4,029	3,035	75.33	2,949	2,882
14	7,550	4,736	3,756	79.31	3,712	3,592
15	7,943	4,661	3,607	77.39	3,577	3,488
16	8,619	5,324	4,333	81.39	4,287	4,180
17	8,148	4,903	3,926	80.07	3,883	3,787
18	8,428	5,062	3,904	77.12	3,868	3,796
19	7,918	5,090	3,969	77.98	3,939	3,841
20	8,131	5,088	4,042	79.44	4,010	3,943
21	9,104	5,201	4,043	77.73	3,992	3,927
22	7,633	4,881	3,989	81.72	3,951	3,875
23	7,453	5,448	4,458	81.83	4,423	4,384
24	7,140	3,810	3,148	82.62	3,098	3,055
25	7,313	4,300	3,459	80.44	3,432	3,406
26	5,604	3,292	2,625	79.74	2,598	2,559
Totals	231,359	116,865	92,338*	79.01	91,226	89,001

* Number of names checked on voting list.

NOTE.— The highest percentage of voters registered who voted was in Ward 8; second, in Ward 24; third, in Ward 9. The lowest percentage was in Ward 2.

VOTE FOR GOVERNOR, BY CANDIDATES,

State Election, November 4, 1919.

[As Reported by Election Commissioners.]

WARDS.	C. Coolidge, R. *	C. B. Ernst, P.	W. A. King, S.	R. H. Long, D.	I. Paulsen, S. L.	Total Vote.	PLURALITIES.	
							Coolidge, R.	Long, D.
1.....	1,528	1	19	1,684	9	3,241	.....	156
2.....	842	6	36	1,746	8	2,638	.....	904
3.....	586	2	11	1,921	6	2,526	.....	1,335
4.....	393	1	8	2,006	3	2,411	.....	1,613
5.....	1,229	12	67	2,702	28	4,038	.....	1,473
6.....	1,139	7	47	2,131	15	3,339	.....	992
7.....	2,801	5	23	1,001	16	3,846	1,800	.....
8.....	2,883	1	41	814	14	3,753	2,069	.....
9.....	498	8	19	2,675	6	3,206	.....	2,177
10.....	1,203	7	43	2,354	30	3,637	.....	1,151
11.....	1,061	7	29	2,628	10	3,735	.....	1,567
12.....	954	5	19	2,154	5	3,137	.....	1,200
13.....	1,486	2	12	1,439	10	2,949	47	.....
14.....	1,070	8	27	2,598	9	3,712	.....	1,528
15.....	1,262	4	49	2,234	28	3,577	.....	972
16.....	2,866	6	63	1,341	11	4,287	1,525	.....
17.....	1,774	4	35	2,052	18	3,883	.....	278
18.....	1,465	2	38	2,351	12	3,868	.....	886
19.....	2,673	7	56	1,191	12	3,939	1,482	.....
20.....	2,055	2	17	1,923	13	4,010	132	.....
21.....	2,254	8	81	1,624	25	3,992	630	.....
22.....	1,967	1	32	1,933	18	3,951	34	.....
23.....	3,069	5	55	1,277	17	4,423	1,792	.....
24.....	1,709	7	32	1,335	15	3,098	374	.....
25.....	2,478	2	11	937	4	3,432	1,541	.....
26.....	1,135	2	9	1,448	4	2,598	.....	313
Totals.	42,380	122	879	47,499	346	91,226	11,426	16,545

*Elected for term of one year, plurality being 125,101 in State, or 108,066 more than in 1918. Long's plurality in Boston 5,119, *i. e.*, the smallest Democratic plurality since 1907, excepting Mansfield's in 1917, viz. 3,848.

D. Signifies Democratic; R. Republican; S. Socialist; S. L. Socialist Labor.

Vote for State Senator.

By Parties and Districts, November 4, 1919.

[Compiled from Annual Report of Election Commissioners.]

Wards.	Districts.	Dem.	Rep.	All Others.	Total Vote.	Pluralities.	
						Dem.	Rep.
1	Suffolk 1st*	1,673	1,399	.....	3,072	274	.....
3	2nd	1,901	392	.....	2,293	1,509	.....
4	"	1,919	284	.....	2,203	1,635	.....
5	"	2,588	948	.....	3,536	1,640	.....
Totals	2nd †	6,408	1,624	.....	8,032	4,784	.....
9	3rd	2,026	151	Ind. 994	3,171	1,032	.....
10	"	1,647	556	" 1,318	3,521	329	.....
11	"	2,054	535	" 1,017	3,606	1,037	.....
Totals	3rd	5,727	1,242	" 3,329	10,298	2,398	.....
2	4th	1,612	819	1	2,432	793	.....
6	"	2,318	774	.....	3,092	1,544	.....
12	"	2,313	650	.....	2,963	1,663	.....
Totals	4th	6,243	2,243	1	8,487	4,000	.....
7	5th	1,003	2,626	.....	3,629	.....	1,623
8	"	853	2,713	.....	3,566	.....	1,860
Totals	5th	1,856	5,339	.....	7,195	.....	3,483
13	6th	1,357	1,420	.....	2,777	.....	63
14	"	2,245	1,339	.....	3,584	906	.....
15	"	1,851	1,556	.....	3,407	295	.....
Totals	6th	5,453	4,315	.....	9,768	1,201	63
17	7th	2,201	1,425	.....	3,626	776	.....
18	"	2,510	1,144	.....	3,654	1,366	.....
20	"	2,021	1,784	.....	3,805	237	.....
Totals	7th	6,732	4,353	.....	11,085	2,379	.....
16	8th	1,802	2,357	1	4,160	.....	555
22	"	2,202	1,548	.....	3,750	654	.....
23	"	2,158	1,982	1	4,141	176	.....
Totals	8th	6,162	5,887	2	12,051	830	555
19	9th	1,366	2,391	.....	3,757	.....	1,025
21	"	1,500	2,308	.....	3,808	.....	808
24	"	1,557	1,457	.....	3,014	100	.....
Totals	9th	4,423	6,156	.....	10,579	100	1,833
25	Norfolk and Suffolk Dist	978	2,291	.....	3,269	.....	1,313
26		1,428	978	.....	2,406	450	.....
Totals	N. & S.	2,406	3,269	.....	5,675	450	1,313
Totals, City		47,083	35,827	3,332	86,242	16,416	7,247

* First district also includes Chelsea, Revere and Winthrop.
† Second district also includes Wards 1 and 2 of Cambridge.
Note.— Dem. signifies Democratic; Ind., Independent; Rep., Republican. For name and party of Senators elected see page 216.

VOTE FOR REPRESENTATIVES.

By Parties and Districts, November 4, 1919.

[Compiled from Annual Report of Election Commissioners.]

Wards.	Districts.	The Vote For All Candidates.							
		Dem.	Rep.	Ind.	All Others.	Total Vote.	Pluralities. Dem.	Pluralities. Rep.	Number Who Voted. *
1.....	Suffolk. 1st.....	3,338	2,195	.....	.....	5,533	1,143	.....	2,766
2.....	2nd....	3,244	1,131	.....	.....	4,375	2,113	.....	2,187
3.....	3rd....	3,542	602	.....	.....	4,144	2,940	.....	2,072
4.....	4th....	3,640	322	.....	1	3,963	3,318	.....	1,981
5.....	5th....	7,420	1,427	.....	1	8,847	5,993	.....	2,949
6.....	6th....	5,832	1,919	.....	Cit. 144	7,896	3,913	.....	2,632
7.....	7th....	2,620	7,506	.....	.....	10,126	.....	4,886	3,375
8.....	8th....	841	5,324	.....	.....	6,165	.....	4,483	3,082
9.....	9th.....	3,848	1,028	259	.....	5,135	2,820	.....	2,567
10.....	10th....	4,886	720	.....	.....	5,606	4,166	.....	2,803
11.....	11th....	5,774	.....	.....	.....	5,774	5,774	.....	2,887
12.....	12th....	3,867	693	675	.....	5,235	3,174	.....	2,617
13.....	13th....	2,767	2,204	.....	.....	4,971	563	.....	2,485
14.....	14th....	4,272	1,892	.....	.....	6,164	2,380	.....	3,082
15.....	15th....	4,155	1,797	.....	.....	5,952	2,358	.....	2,976
16.....	16th....	2,386	4,699	.....	.....	7,085	.....	2,313	3,542
17.....	17th....	3,647	2,932	.....	.....	6,579	715	.....	3,289
18.....	18th....	4,774	1,233	.....	.....	6,007	3,541	.....	3,003
19.....	19th....	7,828	11,181	1,131	.....	20,140	.....	3,353	3,308
20.....									3,405
22.....	22nd....	8,362	13,011	.....	.....	21,373	.....	4,649	3,266
23.....									3,858
21.....	24th....	7,135	10,330	.....	.....	17,465	.....	3,195	3,246
24.....									2,576
25.....	25th....	948	2,352	.....	.....	3,300	.....	1,404	3,300
26.....	26th....	1,990	.....	.....	.....	1,990	1,990	.....	1,990
Totals...	.....	97,116	74,498	2,065	146	173,825	46,901	24,283	75,244

NOTE.— Cit., signifies Citizen; Dem., Democratic; Ind., Independent; Rep., Republican.
For name and party of each Representative elected, see page 216.
Three Representatives each are elected in the 5th, 6th, 7th, 19th, 22nd and 24th districts, one each in the 25th and 26th, and two each in the other districts, a total of 50.
* The total vote in each ward divided by the number elected, hence the figures are not exact but approximate.

REFERENDUM ON ESTABLISHING A TWO-PLATOON SYSTEM IN THE FIRE DEPARTMENT, November 4, 1919.

Wards.	Question: "Shall an act passed in the year 1919, to provide for the division into day and night forces of permanent members of fire department, known as the two-platoon system, be accepted?"						
	Voted Yes.	Voted No.	Total Vote.	Majorities Voted Yes.	Majorities Voted No.	Per Cent of Total Who Voted No.	Blanks.
1	1,299	1,594	2,893	.....	295	55.10	381
2	1,301	956	2,257	345	.....	42.36	428
3	1,580	712	2,292	868	.....	31.06	261
4	1,544	637	2,181	907	.....	29.21	273
5*	2,269	930	3,199	1,339	.....	29.07	920
6	1,804	1,042	2,846	762	.....	36.61	534
7	1,164	2,203	3,367	.....	1,039	65.43	556
8*	758	2,514	3,272	.....	1,756	76.83	525
9	1,903	834	2,737	1,069	.....	30.47	515
10	1,832	1,386	3,218	446	.....	43.07	447
11	1,880	1,545	3,425	335	.....	45.11	344
12	1,720	1,025	2,745	695	.....	37.34	428
13	1,265	1,258	2,523	7	.....	49.86	512
14	1,941	1,336	3,277	605	.....	40.77	479
15	1,500	1,706	3,206	.....	206	53.21	401
16	1,311	2,315	3,626	.....	1,004	63.84	707
17	1,429	2,086	3,515	.....	657	59.35	411
18	1,630	1,880	3,510	.....	250	53.56	394
19	1,051	2,451	3,502	.....	1,400	69.99	467
20	1,428	2,278	3,706	.....	850	61.47	336
21	1,306	2,148	3,454	.....	842	62.19	589
22	1,360	2,258	3,618	.....	898	62.41	371
23	1,027	3,051	4,078	.....	2,024	74.82	380
24	1,107	1,597	2,704	.....	490	59.06	444
25	980	2,145	3,125	.....	1,165	68.64	334
26	1,223	1,124	2,347	99	.....	47.89	278
Totals	37,612	43,011	80,623	7,477	12,876	53.35	11,715

* Ward 8 shows the highest per cent. who voted No, and Ward 5 the lowest.

REFERENDUM AS TO APPROVAL OF REARRANGEMENT OF THE CONSTITUTION, November 4, 1919.

WARD.	QUESTION: "SHALL THE REARRANGEMENT OF THE CONSTITUTION OF THE COMMONWEALTH, SUBMITTED BY THE CONSTITUTIONAL CONVENTION, BE APPROVED AND RATIFIED?"					
	Voted Yes.	Voted No.	Total Vote.	Majorities Voted Yes.	Per Cent. of Total Who Voted Yes.	Blanks.
1	1,674	423	2,097	1,251	79.83	1,177
2	1,361	288	1,649	1,073	82.53	1,036
3	1,404	269	1,673	1,135	83.92	880
4	1,343	250	1,593	1,093	84.31	861
5*	2,243	334	2,577	1,909	87.04	1,542
6	1,920	338	2,258	1,582	85.03	1,122
7	2,354	436	2,790	1,918	84.37	1,133
8	2,379	471	2,850	1,908	83.47	947
9*	1,751	294	2,045	1,457	85.62	1,207
10	2,004	435	2,439	1,569	82.16	1,226
11	2,146	387	2,533	1,759	84.72	1,236
12	1,783	334	2,117	1,449	84.22	1,056
13	1,694	385	2,079	1,309	81.48	956
14	2,068	502	2,570	1,566	80.47	1,186
15	2,112	456	2,568	1,656	82.24	1,039
16*	2,442	424	2,866	2,018	85.21	1,467
17	2,264	471	2,735	1,793	82.88	1,191
18	2,207	491	2,698	1,716	81.80	1,206
19	2,369	444	2,813	1,925	84.22	1,156
20	2,347	507	2,854	1,840	82.24	1,188
21	2,242	529	2,771	1,713	80.91	1,272
22	2,343	504	2,847	1,839	82.30	1,142
23	2,720	550	3,270	2,170	83.18	1,188
24	1,702	374	2,076	1,328	81.98	1,072
25	2,136	426	2,562	1,710	83.37	897
26	1,438	376	1,814	1,062	79.27	811
Totals	52,446	10,698	63,144	41,748	83.06	29,194

* Ward 5 shows the highest per cent. who voted Yes and Wards 9 and 16 rank second and third.

Possible and Actual Vote.

November 4, 1919.

Wards.	Possible Vote. *	Actual Vote.					
		For Governor.	For Lieut.-Governor.	For State Senator.	For Representative. †	Referenda on: Two-Platoon System.	Referenda on: Approval of Constitution.
1.....	4,264	3,241	3,141	3,072	2,766	2,893	2,097
2.....	3,611	2,638	2,497	2,432	2,187	2,257	1,649
3.....	3,307	2,526	2,445	2,293	2,072	2,292	1,673
4.....	3,109	2,411	2,334	2,203	1,981	2,181	1,593
5.....	5,131	4,038	3,850	3,536	2,949	3,199	2,577
6.....	4,466	3,339	3,223	3,092	2,632	2,846	2,258
7.....	4,958	3,846	3,818	3,629	3,375	3,367	2,790
8.....	4,528	3,753	3,667	3,566	3,082	3,272	2,850
9.....	3,953	3,206	3,086	3,171	2,567	2,737	2,045
10.....	4,728	3,637	3,527	3,521	2,803	3,218	2,439
11.....	4,788	3,735	3,641	3,606	2,887	3,425	2,533
12.....	4,197	3,137	3,057	2,963	2,617	2,745	2,117
13.....	4,029	2,949	2,882	2,777	2,485	2,523	2,079
14.....	4,736	3,712	3,592	3,584	3,082	3,277	2,570
15.....	4,661	3,577	3,488	3,407	2,976	3,206	2,568
16.....	5,324	4,287	4,180	4,160	3,542	3,626	2,866
17.....	4,903	3,883	3,787	3,626	3,289	3,515	2,735
18.....	5,062	3,868	3,796	3,654	3,003	3,510	2,698
19.....	5,090	3,939	3,841	3,757	3,308	3,502	2,813
20.....	5,088	4,010	3,943	3,805	3,405	3,706	2,854
21.....	5,201	3,992	3,927	3,808	3,266	3,454	2,771
22.....	4,881	3,951	3,875	3,750	3,858	3,618	2,847
23.....	5,448	4,423	4,384	4,141	3,246	4,078	3,270
24.....	3,810	3,098	3,055	3,014	2,576	2,704	2,076
25.....	4,300	3,432	3,406	3,269	3,300	3,125	2,562
26.....	3,292	2,598	2,559	2,406	1,990	2,347	1,814
Totals...	116,865	91,226	89,001	86,242	75,244	80,623	63,144

* The "Possible Vote" is the total number of Registered Voters.

† The total vote for Representative in each ward divided by the number elected, hence approximate, not actual, vote.

POSSIBLE AND ACTUAL VOTE.—PERCENTAGES.

November 4, 1919.

WARD.	PER CENT. OF ACTUAL TO POSSIBLE VOTE.					
	For Governor.	For Lieut.-Governor.	For Senator.	For Representative.	REFERENDA ON: Two-Platoon System.	REFERENDA ON: Approval of Constitution.
1	76.01	73.66	72.04	64.87	67.85	49.18
2	73.05	69.15	67.35	60.56	62.50	45.67
3	76.38	73.93	69.34	62.65	69.31	50.59
4	77.55	75.07	70.86	63.72	70.15	51.24
5	78.70	75.03	68.91	57.47	62.35	50.22
6	74.76	72.17	69.23	58.93	63.73	50.56
7	77.57	77.01	73.19	68.07	67.91	56.27
8	82.88	80.98	78.75	68.07	72.26	62.94
9	81.10	78.07	80.22	64.94	69.24	51.73
10	76.92	74.60	74.47	59.29	68.06	51.59
11	78.01	76.04	75.31	60.30	71.53	52.90
12	74.74	72.84	70.60	62.35	65.40	50.44
13	73.19	71.53	68.93	61.68	62.62	51.60
14	78.38	75.84	75.68	65.08	69.19	54.27
15	76.74	74.83	73.10	63.85	68.78	55.10
16	80.52	78.51	78.14	66.53	68.11	53.83
17	79.20	77.24	73.95	67.08	71.69	55.78
18	76.41	74.99	72.18	59.32	69.34	53.30
19	77.39	75.46	73.81	64.99	68.80	55.27
20	78.81	77.50	74.78	66.92	72.84	56.09
21	76.75	75.50	73.22	62.80	66.41	53.28
22	80.95	79.39	76.83	79.04	74.12	58.33
23	81.19	80.47	76.01	59.58	74.85	60.02
24	81.31	80.18	79.11	67.61	70.97	54.49
25	79.81	79.21	76.02	76.74	72.67	59.58
26	78.92	77.73	73.09	60.45	71.29	55.10
Totals	78.06	76.16	73.80	64.39	68.99	54.03

Summary of Boston Vote,
State Election, November 4, 1919.

Candidates for:	Possible Vote (*i. e.*, Registered Voters).	Actual Vote.	Per Cent. of Interest (*i. e.*, of Actual to Possible Vote).	Per Cent. of Leading Vote to Total Vote.
Governor	116,865	91,226	78.06	52.07 D.
Lieutenant Governor	116,865	89,001	76.16	51.96 D.
Other State Officers (four)	467,460	341,691	73.09	50.79 D.
State Senator	116,865	86,242	73.80	54.59 D.
Representative	116,865	75,244	64.39	57.80 D.
Referenda.				
Question as to Two-Platoon System	116,865	80,623	68.99	53.35 No
Question as to Rearrangement of Constitution	116,865	63,144	54.03	83.06 Yes
Question as to Chap. 116, Gen. Acts of 1919, Concerning Deposits in Savings Banks	116,865	69,204	59.22	64.06 Yes
Question as to Instructing Representatives to Vote for Legislation to Regulate and License the Manufacture and Sale of Beverages Containing not over Four per cent. of Alcohol, etc.	116,865	82,463	70.57	72.90 Yes

Note.— At this State Election 92,338 names were checked, or 79.02 per cent. of the number of registered voters, which is 10.15 per cent. more actual voters than in the election of 1918.

Under per cent. of Leading Vote, D. indicates Democratic.

COMPARATIVE STATISTICS

OF

ELECTIONS.

1916-1918.

Men Listed, Registration and Vote,

City and State Elections, 1916.

[Compiled from Reports of the Election Commissioners.]

Ward.	State Election, November 7, 1916.					City Election, December 19, 1916.			
	Men Listed, 1916.	Men Registered.	Names Checked.	Vote for Governor.	Per Cent. Voted. *	Men Registered.	Names Checked.	Vote for City Council.	Per Cent. Voted. *
1.....	6,771	4,259	3,582	3,462	84	4,284	3,114	10,755	73
2.....	9,641	3,721	3,063	2,820	82	3,739	2,713	8,863	73
3.....	6,015	3,460	2,733	2,596	79	3,478	2,441	7,897	70
4.....	5,282	3,289	2,708	2,562	82	3,306	2,492	7,814	75
5.....	21,524	5,664	4,730	4,356	83	5,735	4,316	14,545	75
6.....	11,561	4,439	3,506	3,279	79	4,507	3,098	10,148	69
7.....	11,587	5,151	4,387	4,186	85	5,226	3,747	13,000	72
8.....	9,877	4,758	4,148	4,008	87	4,801	3,517	12,219	73
9.....	9,978	4,485	3,730	3,525	83	4,506	3,178	10,247	71
10.....	7,640	4,932	4,092	3,936	83	4,950	3,496	11,656	71
11.....	7,621	4,759	3,914	3,760	82	4,780	3,320	11,123	69
12.....	8,237	4,537	3,661	3,470	81	4,557	3,150	10,406	69
13.....	9,138	4,514	3,664	3,455	81	4,533	3,079	9,398	68
14.....	7,457	4,685	3,969	3,782	85	4,711	3,574	11,482	76
15.....	7,465	4,606	3,913	3,753	85	4,626	3,414	11,153	74
16.....	7,629	5,005	4,350	4,112	87	5,031	3,666	11,882	73
17.....	7,464	4,748	4,051	3,926	85	4,763	3,375	11,392	71
18.....	7,533	4,843	4,092	3,934	84	4,860	3,325	11,131	68
19.....	6,696	4,820	4,085	3,974	85	4,840	3,451	11,711	71
20.....	6,682	4,755	4,078	3,961	86	4,770	3,300	11,476	69
21.....	7,620	4,772	4,005	3,874	84	4,795	3,302	11,247	69
22.....	7,118	4,860	4,204	4,057	86	4,886	3,744	12,689	77
23.....	6,703	5,134	4,583	4,430	89	5,148	3,855	13,379	75
24.....	7,026	4,026	3,522	3,391	87	4,037	2,757	9,385	68
25.....	5,549	3,854	3,350	3,241	87	3,886	2,709	9,373	70
26.....	5,327	3,349	2,914	2,801	87	3,355	2,419	8,286	72
Totals...	215,141	117,425	99,034	94,651	84	118,110	84,552	282,657†	72

* Per cent. of "Names Checked" to "Men Registered."
† Four members of the City Council elected, thirteen candidates being voted for.

VOTE FOR PRESIDENT, BY CANDIDATES, 1916.

State Election, November 7, 1916.

[As Reported by the Election Commissioners.]

WARD.	Benson, S.	Hanly, P.	Hughes, R.	Reimer, S. D.	Wilson, D.	Total Vote.	PLURALITIES.	
							Wilson, D.	Hughes, R.
1.....	40	14	1,226	2	2,151	3,433	925	.....
2.....	39	6	778	6	2,044	2,873	1,266	.....
3.....	8	7	470	8	2,132	2,625	1,662	.....
4.....	16	4	326	2	2,228	2,576	1,902	.....
5.....	127	4	1,112	6	3,239	4,488	2,127	.....
6.....	89	13	1,011	7	2,215	3,335	1,204	.....
7.....	77	29	2,791	20	1,448	4,365	.....	1,343
8.....	102	21	2,564	4	1,358	4,049	.....	1,206
9.....	24	1	405	17	3,050	3,497	2,645	.....
10.....	101	10	966	17	2,861	3,955	1,895	.....
11.....	39	8	886	7	2,833	3,773	1,947	.....
12.....	28	8	796	13	2,643	3,488	1,847	.....
13.....	43	3	1,561	3	1,830	3,440	269	.....
14.....	52	6	878	7	2,827	3,770	1,949	.....
15.....	116	11	1,362	15	2,268	3,772	906	.....
16.....	73	14	2,188	6	1,956	4,237	.....	232
17.....	57	14	1,551	8	2,305	3,935	754	.....
18.....	78	7	1,256	2	2,570	3,913	1,314	.....
19.....	78	13	2,082	10	1,808	3,991	.....	274
20.....	48	12	1,815	9	2,072	3,956	257	.....
21.....	99	18	1,959	11	1,807	3,894	.....	152
22.....	65	28	1,739	15	2,198	4,045	459	.....
23.....	83	14	2,728	13	1,633	4,471	.....	1,095
24.....	76	17	1,571	14	1,679	3,357	108	.....
25.....	29	7	2,028	2	1,186	3,252	.....	842
26.....	23	14	1,043	8	1,712	2,800	669	.....
Totals...	1,610	303	37,092	232	56,053	95,290	24,105	5,144

D. signifies Democratic; P. Prohibition; R. Republican; S. Socialist; S. L. Socialist Labor.

NOTE.— Wilson's plurality, 18,961; majority, 16,816. As compared with the total vote for President in 1912, the total in 1916 was 7,025 larger.

VOTE FOR GOVERNOR, BY CANDIDATES, 1916.

[As Reported by the Election Commissioners.]

WARD.	STATE ELECTION, NOVEMBER 7, 1916.					Total Vote.	PLURALITIES.	
	Hayes, S. L.	Lawrence, P.	McCall, R. *	Mansfield, D.	White, S.		Mansfield, D.	McCall, R.
1	14	26	1,160	2,233	29	3,462	1,073	.....
2	18	14	597	2,152	39	2,820	1,555	.....
3	6	16	431	2,135	8	2,596	1,704	.....
4	8	9	272	2,262	11	2,562	1,990	.....
5	41	15	1,068	3,145	87	4,356	2,077	.....
6	37	17	1,013	2,130	82	3,279	1,117	.....
7	19	58	2,724	1,326	59	4,186	.....	1,398
8	14	50	2,722	1,117	105	4,008	.....	1,605
9	17	6	366	3,114	22	3,525	2,748	.....
10	25	14	903	2,922	72	3,936	2,019	.....
11	13	19	830	2,870	28	3,760	2,040	.....
12	7	27	734	2,682	20	3,470	1,948	.....
13	22	29	1,500	1,867	37	3,455	367	.....
14	19	10	737	2,980	36	3,782	2,243	.....
15	39	22	1,280	2,318	94	3,753	1,038	.....
16	19	35	2,335	1,646	77	4,112	.....	689
17	17	30	1,604	2,237	38	3,926	633	.....
18	15	13	1,258	2,581	67	3,934	1,323	.....
19	19	29	2,285	1,562	79	3,974	.....	723
20	15	25	1,858	2,082	31	3,961	174	.....
21	33	31	2,005	1,719	86	3,874	.....	286
22	19	39	1,752	2,185	62	4,057	433	.....
23	23	38	2,712	1,592	65	4,430	.....	1,120
24	14	30	1,588	1,684	75	3,391	96	.....
25	8	23	2,014	1,164	32	3,241	.....	850
26	8	17	1,001	1,759	16	2,801	758	.....
Totals	489	642	36,749	55,414	1,357	94,651	25,336	6,671

* Elected for term of one year, with plurality of 46,240 in the State. Mansfield's plurality in Boston, 18,665, or 4,075 less than Walsh's in 1915.

D. Signifies Democratic; P. Prohibition; R. Republican; S. Socialist; S. L. Socialist Labor.

VOTE FOR CONGRESSMAN.

By Parties and Districts, November 7, 1916.

[Compiled from Annual Report of Election Commissioners for 1916.]

Ward.	District.	Dem.	Rep.	All Others.	Total Vote.	Pluralities.	
						Dem.	Rep.
1	10th	2,160	1,031	.....	3,191	1,129	.....
2	"	2,027	517	.....	2,544	1,510	.....
3	"	2,088	369	.....	2,457	1,719	.....
4	"	2,205	249	1	2,455	1,956	.....
5	"	3,078	695	.....	3,773	2,383	.....
6	"	2,082	823	.....	2,905	1,259	.....
Totals	10th Dist.	13,640	3,684	1	17,325	9,956	.....
7	11th	1,069	2,967	1	4,037	.....	1,898
8	"	995	2,808	11	3,814	.....	1,813
13	"	1,393	1,939	.....	3,332	.....	546
14	"	2,393	1,337	.....	3,730	1,056	.....
15	"	1,904	1,731	.....	3,635	173	.....
16	"	1,332	2,532	.....	3,864	.....	1,200
22	"	1,881	2,062	.....	3,943	.....	181
23	"	1,273	3,045	.....	4,318	.....	1,772
Totals	11th Dist.	12,240	18,421	12	30,673	1,229	7,410
9	12th	3,088	323	.....	3,411	2,765	.....
10	"	2,957	786	.....	3,743	2,171	.....
11	"	2,927	693	.....	3,620	2,234	.....
12	"	2,602	715	.....	3,317	1,887	.....
17	"	2,325	1,423	.....	3,748	902	.....
18	"	2,656	1,067	.....	3,723	1,589	.....
19	"	1,733	1,952	.....	3,685	.....	219
20	"	2,107	1,722	.....	3,829	385	.....
21	"	1,703	1,930	.....	3,633	.....	227
Totals	12th Dist.	22,098	10,611	.....	32,709	11,933	446
25	13th	992	2,085	.....	3,077	.....	1,093
26	"	1,545	1,168	.....	2,713	377	.....
Totals	13th Dist.	2,537	3,253	.....	5,790	377	1,093
24	14th Dist.	1,927	1,294	Soc. 91	3,312	633	.....
Totals, City	.....	52,442	37,263	104	89,809	24,128	8,949

Dem. signifies Democratic; Rep., Republican. Soc., Socialist.

NOTE.— Congressmen re-elected: 10th Dist., Peter F. Tague (Dem.); 11th Dist., George Holden Tinkham (Rep.); 12th Dist., James A. Gallivan (Dem.); 13th Dist., William H. Carter (Rep.); 14th Dist., Richard Olney, 2nd (Dem). The larger part of District 13 and of District 14 is outside of Boston.

Referendum on Re-establishing Party Enrolment. November 7, 1916.

New Wards.	Question: "Shall an act passed by the general court in the year 1916, entitled 'An act to prevent the voters of one political party from voting in the primaries of another political party,' be approved and become law?"					
	Voted Yes.	Voted No.	Total Vote.	Majorities Voted Yes.	Blanks.	Per Cent. of Total Who Voted Yes.
1	1,323	1,044	2,367	279	1,215	55.89
2	1,055	684	1,739	371	1,324	60.67
3	1,107	716	1,823	391	910	60.72
4	1,031	719	1,750	312	953	58.91
5*	2,365	769	3,134	1,596	1,596	75.46
6	1,304	916	2,220	388	1,286	58.74
7	2,067	1,125	3,192	942	1,195	64.76
8	2,181	1,017	3,198	1,164	950	68.20
9	1,367	712	2,079	655	1,651	65.75
10	1,623	1,183	2,806	440	1,286	57.84
11	1,424	1,195	2,619	229	1,295	54.37
12	1,453	957	2,410	496	1,251	60.29
13	1,394	990	2,384	404	1,280	58.47
14	1,561	1,168	2,729	393	1,240	57.20
15*	1,497	1,288	2,785	209	1,128	53.75
16	1,828	1,307	3,135	521	1,215	58.31
17	1,681	1,258	2,939	423	1,112	57.20
18	1,582	1,319	2,901	263	1,191	54.53
19	1,799	1,246	3,045	553	1,040	59.08
20	1,687	1,277	2,964	410	1,114	56.92
21	1,600	1,343	2,943	257	1,062	54.37
22	1,889	1,154	3,043	735	1,161	62.08
23	2,175	1,354	3,529	821	1,054	61.63
24	1,421	993	2,414	428	1,108	58.86
25	1,702	897	2,599	805	751	65.49
26	1,201	863	2,064	338	850	58.19
Totals	41,317	27,494	68,811	13,823	30,223	60.04

* Ward 5 shows the highest per cent. who voted Yes, and Ward 15 the lowest.

Note.— On November 3, 1914, by a majority of 32,692, party enrolment was abolished. The change to 13,823 in favor of it goes to show that many voters misunderstood the meaning of the question in 1916.

VOTE FOR CITY COUNCIL, DECEMBER 19, 1916.

[As Reported by Election Commissioners.]

New Wards.	Three-Year Term.												One-Year Term.	
	F. J. W. Ford. †	G. T. Daly.	J. A. Watson. †	J. J. Twohig.	D. J. McDonald. *	W. E. Hannan.	J. J. Cassidy.	P. A. Kearns.	P. F. O'Keefe.	T. J. Collins.	D. T. Montague.	J. H. Farley.	A. E. Wellington. †	All Others.
1	1,395	218	1,327	103	1,711	145	740	224	991	338	856	135	2,570	2
2	1,022	212	1,220	118	1,468	121	726	181	687	341	522	178	2,067	.....
3	559	174	1,193	146	1,694	101	696	187	623	399	396	171	1,546	11
4	486	162	1,251	134	1,767	97	812	172	601	341	305	165	1,513	8
5	763	230	828	157	2,885	205	2,427	164	711	343	515	349	2,966	2
6	1,203	351	1,465	162	1,468	143	668	199	991	388	861	164	2,079	6
7	2,039	465	1,109	102	1,149	167	450	227	1,724	307	2,186	143	2,932	.....
8	2,086	267	794	90	897	126	484	150	1,933	318	2,036	230	2,807	1
9	1,546	143	1,314	1,041	1,384	95	676	156	658	1,057	284	69	1,813	11
10	1,970	147	1,400	620	1,558	148	759	189	975	873	635	100	2,279	3
11	1,403	225	1,555	447	1,612	186	826	270	1,025	661	584	110	2,182	37
12	803	330	1,983	155	1,712	163	1,108	404	770	374	536	109	1,953	4
13	825	336	1,945	131	1,247	175	577	263	734	271	824	138	1,925	7
14	783	315	2,505	150	1,789	196	955	443	886	472	621	122	2,235	10
15	1,122	304	2,038	136	1,538	175	730	389	969	399	876	134	2,341	2
16	1,694	269	1,332	129	1,268	213	546	483	1,477	338	1,385	194	2,554	.....
17	1,482	280	1,331	172	1,500	216	573	593	1,329	366	1,042	127	2,371	10
18	1,322	284	1,402	186	1,511	275	669	444	1,325	444	830	157	2,273	9
19	1,813	243	1,039	95	1,170	267	438	321	1,808	331	1,422	158	2,600	6
20	1,621	221	1,207	170	1,397	473	510	264	1,422	413	1,165	120	2,490	3
21	1,706	241	1,118	98	1,235	302	408	299	1,508	388	1,297	145	2,497	5
22	1,612	314	1,722	144	1,569	189	755	386	1,394	392	1,382	162	2,661	5
23	2,208	271	1,214	122	1,359	227	495	255	1,708	382	1,855	169	3,111	3
24	1,360	256	1,103	108	1,085	172	448	245	1,072	343	985	139	2,066	3
25	1,491	192	857	74	901	110	607	132	1,326	215	1,262	137	2,067	2
26	931	195	1,091	76	1,093	122	810	195	960	250	726	135	1,700	2
Totals	35,245	6,645	35,343	5,066	37,967	4,809	18,893	7,235	29,607	12,744	25,388	3,960	59,598	152

* Re-elected. † Elected.

NOTE.— Candidates' names are in same order as on official ballot.

MEN LISTED, REGISTRATION AND VOTE,

City and State Elections, 1917.

[Compiled from Reports of Election Commissioners.]

WARDS.	STATE ELECTION, NOVEMBER 6, 1917.					CITY ELECTION, DECEMBER 18, 1917.			
	Men Listed, 1917.	Men Registered.	Names Checked.	Per Cent Voted. *	Vote for Governor.	Men Registered.	Names Checked.	Per Cent Voted. *	Vote for Mayor.
1.....	6,985	4,176	2,778	66	2,748	4,280	3,069	72	3,051
2.....	10,284	3,437	2,189	64	2,142	3,563	2,635	74	2,609
3.....	5,675	3,262	1,960	60	1,926	3,361	2,506	75	2,495
4.....	5,259	3,070	1,974	64	1,934	3,163	2,455	78	2,427
5.....	22,641	5,144	3,378	66	3,284	5,404	4,131	76	4,058
6.....	11,916	3,817	2,291	60	2,241	4,098	3,109	76	3,093
7.....	12,829	4,734	2,905	61	2,865	5,074	3,701	73	3,681
8.....	10,601	4,339	2,770	64	2,745	4,551	3,398	75	3,385
9.....	9,518	4,230	2,591	61	2,558	4,353	3,358	77	3,341
10.....	7,824	4,793	3,117	65	3,067	4,929	3,790	77	3,773
11.....	7,700	4,571	2,795	61	2,770	4,703	3,550	75	3,545
12.....	8,395	4,330	2,678	62	2,640	4,525	3,472	77	3,450
13.....	9,158	4,070	2,387	59	2,338	4,222	3,034	72	3,015
14.....	7,536	4,626	3,231	70	3,181	4,778	3,718	78	3,705
15.....	7,764	4,456	2,947	66	2,908	4,689	3,531	75	3,511
16.....	7,886	4,809	3,300	69	3,267	4,998	3,938	79	3,918
17.....	7,616	4,628	2,927	63	2,899	4,799	3,701	77	3,686
18.....	7,683	4,784	2,942	61	2,908	4,929	3,772	77	3,759
19.....	7,463	4,639	3,026	65	2,992	4,824	3,667	76	3,650
20.....	7,287	4,826	3,106	64	3,084	4,970	3,731	75	3,720
21.....	8,096	4,858	3,270	67	3,230	5,067	3,725	74	3,711
22.....	7,462	4,760	3,315	70	3,266	4,935	3,960	80	3,940
23.....	7,030	5,212	3,580	69	3,542	5,315	4,205	79	4,191
24.....	7,146	3,737	2,639	71	2,616	3,862	3,001	78	2,983
25.....	6,469	3,786	2,418	64	2,401	4,056	3,016	74	3,008
26.....	5,740	3,357	2,182	65	2,153	3,460	2,610	75	2,597
Totals...	223,963	112,451	72,696	65	71,705	116,908	88,783	76	88,302

* Per Cent. of "Names Checked" to "Men Registered."

VOTE FOR GOVERNOR, BY CANDIDATES, 1917.

[As Reported by the Election Commissioners.]

WARDS.	STATE ELECTION, NOVEMBER 6, 1917.						PLURALITIES.	
	Hayes, S. L.	Lawrence, P.	Mansfield, D.	McCall, R. *	McCarty, S.	Total Vote.	Mansfield, D.	McCall, R.
1	20	10	1,534	1,139	45	2,748	395	.....
2	30	9	1,429	597	77	2,142	832	.....
3	11	11	1,433	445	26	1,926	988	.....
4	5	5	1,575	324	25	1,934	1,251	.....
5	72	11	2,063	892	246	3,284	1,171	.....
6	43	8	1,245	798	147	2,241	447	.....
7	20	36	661	2,058	90	2,865	.....	1,397
8	21	20	480	2,061	163	2,745	.....	1,581
9	22	6	2,071	383	76	2,558	1,688	.....
10	31	10	1,966	919	141	3,067	1,047	.....
11	27	6	1,898	790	49	2,770	1,108	.....
12	19	8	1,858	698	57	2,640	1,160	.....
13	28	21	1,187	1,038	64	2,338	149	.....
14	35	5	2,262	766	113	3,181	1,496	.....
15	55	21	1,581	1,028	223	2,908	553	.....
16	43	33	893	2,182	116	3,267	.....	1,289
17	36	12	1,473	1,286	92	2,899	187	.....
18	26	12	1,713	1,032	125	2,908	681	.....
19	43	21	803	1,980	145	2,992	.....	1,177
20	34	16	1,305	1,676	53	3,084	.....	371
21	49	26	1,000	1,916	239	3,230	.....	916
22	43	28	1,450	1,573	172	3,266	.....	123
23	73	29	914	2,289	237	3,542	.....	1,375
24	30	20	1,027	1,413	126	2,616	.....	386
25	11	6	721	1,627	36	2,401	.....	906
26	20	20	1,147	931	35	2,153	216	.....
Totals	847	410	35,689	31,841	2,918	71,705	13,369	9,521

*Elected for term of one year, plurality being 90,479 in the State. Mansfield's plurality in Boston 3,848, or 14,817 less than in 1916. Republican vote in Boston 44.4 per cent of total vote, the highest since 1900.

D. Signifies Democratic; P. Prohibition; R. Republican; S. Socialist; S. L. Socialist Labor.

Vote for Mayor, by Candidates, 1917.

[Compiled from Report of Election Commissioners.]

Wards.	City Election, December 18, 1917.								
	J. A. Gallivan.	J. M. Curley.	A. J. Peters. *	P. F. Tague.	All Others.	Total Vote.	Pluralities.		Per Cent Voted.
							For Peters.	For Curley.	
1.....	669	1,033	1,137	209	3	3,051	104	.....	71.29
2.....	684	1,021	647	230	27	2,609	.....	374	73.22
3.....	415	1,275	485	319	1	2,495	.....	790	74.23
4.....	385	1,124	389	529	.....	2,427	.....	735	76.73
5.....	634	966	2,344	78	36	4,058	1,378	.....	75.09
6.....	883	983	1,170	32	25	3,093	187	.....	75.48
7.....	615	569	2,450	25	22	3,681	1,881	.....	72.55
8.....	409	479	2,456	20	21	3,385	1,977	.....	74.38
9.....	1,793	1,308	224	5	11	3,341	.....	1,084	76.75
10.....	1,718	1,367	643	18	27	3,773	.....	724	76.55
11.....	1,472	1,392	657	21	3	3,545	.....	735	75.38
12.....	555	2,121	764	8	2	3,450	.....	1,357	76.24
13.....	414	1,053	1,530	11	7	3,015	477	.....	71.41
14.....	514	1,942	1,230	16	3	3,705	.....	712	77.54
15.....	426	1,404	1,647	16	18	3,511	243	.....	74.88
16.....	935	927	2,021	17	18	3,918	1,094	.....	78.39
17.....	1,043	1,198	1,406	28	11	3,686	208	.....	76.81
18.....	1,373	1,338	1,003	22	23	3,759	.....	335	76.26
19.....	908	637	2,063	28	14	3,650	1,426	.....	75.66
20.....	877	1,053	1,777	8	5	3,720	724	.....	74.85
21.....	753	843	2,068	13	34	3,711	1,225	.....	73.24
22.....	376	1,256	2,274	21	13	3,940	1,018	.....	79.84
23.....	351	779	3,029	21	11	4,191	2,250	.....	78.85
24.....	411	818	1,726	19	9	2,983	908	.....	77.24
25.....	390	798	1,798	16	6	3,008	1,000	.....	74.16
26.....	424	1,164	985	21	3	2,597	.....	179	75.06
Totals...	19,427	28,848	37,923	1,751	353	88,302	16,100	7,025	75.53

* Elected for four years by plurality of 9,075 (no re-election, no recall).

VOTE FOR CITY COUNCIL, DECEMBER 18, 1917.

[As Reported by Election Commissioners.]

WARDS.	A. E. Wellington.	J. J. Cassidy.	H. E. Hagan. *	T. F. Coffey.	D. W. Lane. †	J. J. Leonard.	A. Hurwitz.	J. T. Moriarty. †	P. B. Carr.	All Others.	Blanks.
1	2,292	904	864	708	816	404	423	1,033	448	.....	1,315
2	1,740	825	567	786	546	347	396	966	302	3	1,427
3	639	887	511	430	593	452	240	1,101	1,628	.....	1,037
4	609	1,034	479	392	482	485	148	1,097	1,398	.....	1,241
5	1,335	1,257	1,948	549	991	516	1,551	1,894	446	2	1,904
6	808	931	982	500	1,123	819	905	1,260	499	2	1,498
7	948	765	1,879	336	2,377	713	1,861	755	372	.....	1,097
8	652	586	2,007	231	2,310	621	1,996	514	298	.....	979
9	755	1,778	684	536	764	448	224	2,487	878	.....	1,520
10	1,074	1,682	986	431	1,142	570	492	2,586	683	.....	1,724
11	990	1,381	1,087	483	1,072	707	430	2,332	674	.....	1,494
12	946	1,591	912	613	1,113	920	562	1,746	661	.....	1,352
13	825	1,039	939	446	1,414	868	817	1,187	441	.....	1,126
14	885	1,627	888	760	1,521	1,178	550	1,792	777	.....	1,176
15	844	1,214	1,119	596	1,555	1,229	945	1,366	563	.....	1,162
16	1,081	823	1,426	356	1,772	770	2,137	864	391	.....	2,194
17	1,092	1,143	1,484	420	1,597	928	1,047	1,623	545	.....	1,224
18	978	1,256	1,277	485	1,376	932	1,089	1,677	640	.....	1,606
19	1,009	737	1,603	261	1,874	818	1,919	839	388	.....	1,553
20	1,283	1,086	1,646	439	1,819	862	1,131	1,325	634	3	965
21	1,113	808	1,602	330	1,835	807	1,766	1,010	443	3	1,458
22	925	1,024	1,378	455	1,766	2,213	1,138	1,282	402	.....	1,297
23	1,175	743	2,068	267	2,482	1,818	1,724	903	344	6	1,085
24	928	761	1,303	343	1,480	851	1,015	965	470	1	886
25	928	992	1,367	208	1,814	627	1,250	733	354	.....	775
26	740	1,239	855	354	1,200	684	564	974	539	.....	681
Totals	26,594	28,113	31,861	11,715	36,834	21,587	26,320	34,311	15,218	20	33,776

* Re-elected. † Elected.

NOTE.— Candidates' names are in same order as on official ballot.

MEN LISTED, REGISTRATION AND VOTE.

City and State Elections, 1918.

[Compiled from Reports of Election Commissioners.]

WARDS.	STATE ELECTION, NOVEMBER 5, 1918.					CITY ELECTION, DECEMBER, 17, 1918.			
	Men Listed. 1918.	Men Registered.	Names Checked.	Per Cent Voted. *	Vote for Governor.	Men Registered.	Names Checked.	Per Cent Voted. *	Vote for City Council.
1.....	7,185	4,124	2,883	70	2,806	4,139	1,591	38	4,037
2.....	10,395	3,293	2,354	71	2,243	3,302	1,399	42	3,527
3.....	5,457	3,158	2,280	72	2,205	3,166	1,266	40	3,354
4.....	5,134	3,050	2,308	76	2,203	3,058	1,389	45	3,591
5.....	22,481	4,836	3,617	75	3,420	4,872	2,592	53	6,779
6.....	12,122	3,761	2,646	70	2,546	3,773	1,879	50	4,770
7.....	13,034	4,647	3,240	70	3,199	4,679	1,747	37	4,777
8.....	10,762	4,108	2,925	71	2,885	4,128	1,775	43	4,947
9.....	9,040	3,987	2,631	66	2,566	3,996	1,664	42	4,434
10.....	7,553	4,636	3,009	65	2,973	4,644	1,890	41	4,975
11.....	7,741	4,544	2,892	64	2,848	4,555	1,678	37	4,530
12.....	8,058	4,174	2,613	63	2,555	4,182	1,569	38	4,266
13.....	8,876	3,802	2,457	65	2,401	3,818	1,420	37	3,727
14.....	7,653	4,564	3,112	68	3,051	4,581	2,034	44	5,501
15.....	7,663	4,357	2,890	66	2,843	4,370	1,800	41	4,775
16.....	7,969	4,990	3,584	72	3,517	5,009	1,944	39	4,792
17.....	7,753	4,673	3,218	69	3,177	4,684	1,728	37	4,619
18.....	8,136	4,857	3,167	65	3,126	4,866	1,695	35	4,470
19.....	7,550	4,663	3,272	70	3,224	4,682	1,712	37	4,382
20.....	7,600	4,814	3,304	69	3,273	4,833	1,563	32	4,313
21.....	8,848	4,988	3,387	68	3,342	5,002	1,503	30	3,997
22.....	7,484	4,842	3,330	69	3,281	4,852	1,990	41	5,420
23.....	7,279	5,269	3,758	71	3,728	5,276	1,888	36	5,252
24.....	7,153	3,740	2,669	71	2,634	3,750	1,032	28	2,869
25.....	7,306	4,038	2,768	69	2,744	4,065	1,303	32	3,562
26.....	5,762	3,249	2,245	69	2,217	3,259	1,112	34	3,046
Totals..	225,994	111,164	76,559	69	75,007	111,541	43,163	39	114,712

* Per Cent. of "Names Checked" to "Men Registered."

VOTE FOR GOVERNOR, BY CANDIDATES, 1918.

[As Reported by the Election Commissioners.]

WARD.	STATE ELECTION, NOVEMBER 5, 1918.					PLURALITIES.	
	Coolidge, R. *	Long, D.	McBride, S.	Paulsen, S. L.	Total Vote.	Coolidge, R.	Long, D.
1	928	1,845	20	13	2,806	.....	917
2	448	1,708	68	18	2,243	.....	1,260
3	348	1,834	16	7	2,205	.....	1,486
4	227	1,958	11	7	2,203	.....	1,731
5	705	2,589	104	22	3,420	.....	1,884
6	580	1,881	64	21	2,546	.....	1,301
7	1,997	1,141	50	11	3,199	856	.....
8	1,906	901	62	16	2,885	1,005	.....
9	229	2,301	30	6	2,556	.....	2,072
10	644	2,250	57	22	2,973	.....	1,606
11	517	2,308	18	5	2,848	.....	1,791
12	525	2,006	18	6	2,555	.....	1,481
13	1,045	1,334	18	4	2,401	.....	289
14	573	2,424	42	12	3,051	.....	1,851
15	825	1,898	94	25	2,843	.....	1,073
16	1,847	1,584	69	17	3,517	263	.....
17	1,100	2,022	41	14	3,177	.....	922
18	753	2,295	58	20	3,126	.....	1,542
19	1,637	1,508	69	10	3,224	129	.....
20	1,371	1,877	18	7	3,273	.....	506
21	1,541	1,675	102	24	3,342	.....	134
22	1,307	1,877	73	24	3,281	.....	570
23	2,211	1,422	82	13	3,728	789	.....
24	1,190	1,390	48	6	2,634	.....	200
25	1,606	1,122	13	3	2,744	484	.....
26	690	1,509	16	2	2,217	.....	819
Totals	26,750	46,659	1,261	335	75,007 †	3,526	23,435

*Elected for term of one year, plurality being 17,035 in State, or 73,444 less than McCall's in 1917. Long's plurality in Boston 19,909, or 16,061 more than Mansfield's in 1917.
D. Signifies Democratic; R. Republican; S. Socialist. S. L. Socialist Labor.
† Includes 2 votes for "All Others."

VOTE FOR CONGRESSMAN,

By Parties and Districts, November 5, 1918.

[Compiled from Annual Report of Election Commissioners for 1918.]

WARD.	District.	Dem.	Rep.	All Others.	Total Vote.	PLURALITIES.	
						Dem.	Ind.
1	10th	824	249	Ind., 1,701	2,774	.....	877
2	"	976	117	" 1,141	2,234	.....	165
3	"	829	120	" 1,220	2,169	.....	391
4	"	798	60	" 1,364	2,222	.....	566
5	"	2,570	248	" 572	3,390	1,998	.....
6	"	1,230	275	" 999	2,505	231	.....
Totals	10th Dist.	7,227	1,069	6,998	15,294	2,229	1,999
							Rep.
7	11th	997	2,075	.....	3,072	.....	1,078
8	"	833	1,958	1	2,792	.....	1,125
13	"	1,067	1,275	2	2,344	.....	208
14	"	2,031	966	.....	2,997	1,065	.....
15	"	1,563	1,181	1	2,745	382	.....
16	"	1,311	2,022	.....	3,333	.....	711
22	"	1,550	1,655	.....	3,205	.....	105
23	"	1,162	2,478	.....	3,640	.....	1,316
Totals	11th Dist.	10,514	13,610	4	24,128	1,447	4,543
9	12th	2,179	289	1	2,469	1,890	.....
10	"	2,211	625	.....	2,836	1,586	.....
11	"	2,253	485	.....	2,738	1,768	.....
12	"	1,842	571	.....	2,413	1,271	.....
17	"	2,063	998	.....	3,061	1,065	.....
18	"	2,342	672	.....	3,014	1,670	.....
19	"	1,733	1,348	.....	3,081	385	.....
20	"	1,862	1,319	1	3,182	543	.....
21	"	1,801	1,379	1	3,181	422	.....
Totals	12th Dist.	18,286	7,686	3	25,975	10,600	.....
25	13th	1,092	1,535	.....	2,627	.....	443
26	"	1,420	684	.....	2,104	736	.....
Totals	13th Dist.	2,512	2,219	.....	4,731	736	443
24	14th Dist.	1,608	965	.....	2,573	643	.....
Totals, City,	.....	40,147	25,549	7,005	72,701	15,655	4,986

Dem. signifies Democratic; Ind., Independent, Rep., Republican.

NOTE. — Congressmen elected: 10th Dist., John F. Fitzgerald (Dem.); 11th Dist., George Holden Tinkham (Rep.); 12th Dist., James A. Gallivan (Dem.); 13th Dist., Robert Luce (Rep.); 14th Dist., Richard Olney (Dem). The larger part of District 13 and of District 14 is outside of Boston.

VOTE ON ESTABLISHING THE POPULAR INITIATIVE AND REFERENDUM. November 5, 1918.

WARDS.	QUESTION: "SHALL THE ARTICLE OF AMENDMENT RELATIVE TO THE ESTABLISHMENT OF THE POPULAR INITIATIVE AND REFERENDUM AND THE LEGISLATIVE INITIATIVE OF SPECIFIC AMENDMENTS OF THE CONSTITUTION, SUBMITTED BY THE CONSTITUTIONAL CONVENTION, BE APPROVED AND RATIFIED?"					
	Voted Yes.	Voted No.	Total Vote.	Majorities Voted. Yes.	Per Cent of Total Who Voted Yes.	Blanks.
1	1,427	448	1,875	979	76.11	1,008
2	1,030	317	1,347	713	76.47	1,007
3	1,196	299	1,495	897	80.00	785
4	1,194	255	1,449	939	82.40	859
5	1,952	397	2,349	1,555	83.10	1,268
6	1,350	409	1,759	941	76.75	887
7	1,602	950	2,552	652	62.77	688
8†	1,083	1,422	2,505	(No, 339)	(No, 56.77)	420
9*	1,453	277	1,730	1,176	83.99	901
10	1,779	467	2,246	1,312	79.21	763
11	1,721	421	2,142	1,300	80.35	750
12	1,440	387	1,827	1,053	78.82	786
13	1,205	489	1,694	716	71.13	763
14	1,751	512	2,263	1,239	77.37	849
15	1,647	517	2,164	1,130	76.11	726
16	1,902	795	2,697	1,107	70.52	887
17	1,872	673	2,545	1,199	73.56	673
18	1,969	460	2,429	1,509	81.06	738
19	1,742	913	2,655	829	65.61	617
20	1,851	764	2,615	1,087	70.78	689
21	1,711	950	2,661	761	64.30	726
22	1,796	810	2,606	986	68.92	724
23	2,010	1,110	3,120	900	64.42	638
24	1,373	713	2,086	660	65.82	583
25*	1,288	1,034	2,322	254	55.47	446
26	1,289	468	1,757	821	73.36	488
Totals	40,633	16,257	56,890	24,376	71.42	19,669

*Ward 9 shows the highest per cent. who voted Yes, and Ward 25 the lowest.
†Ward 8 was the only Ward voting No.

Vote For City Council, 1918.

[As Reported by the Election Commissioners.]

Ward.	City Election, December 17, 1918.							Blanks.
	J. A. Donoghue. *	A. E. Wellington.	J. J. Cassidy.	F. A. Goodwin.	A. Hurwitz.	W. L. Collins. *	E. F. McLaughlin. *	
1.....	404	1,100	335	839	233	553	572	736
2.....	405	929	296	603	296	480	518	670
3.....	571	355	582	232	164	644	805	444
4.....	567	360	605	274	138	701	946	576
5.....	1,395	1,473	779	224	997	1,000	911	997
6.....	1,340	229	420	206	603	871	1,101	867
7.....	935	369	422	462	867	1,068	654	464
8.....	1,198	289	337	228	1,172	1,314	409	378
9.....	829	366	953	237	154	706	1,189	558
10.....	1,059	436	857	285	319	901	1,118	695
11.....	866	404	831	267	236	816	1,110	504
12.....	787	320	716	355	297	750	1,041	441
13.....	745	349	523	285	383	642	800	533
14.....	1,109	379	1,020	344	374	882	1,393	601
15.....	942	331	754	318	539	870	971	625
16.....	796	380	508	305	1,144	1,034	625	1,040
17.....	801	446	612	313	500	941	1,006	565
18.....	798	376	645	256	457	895	1,043	615
19.....	802	354	375	242	927	1,132	550	754
20.....	808	393	499	300	522	1,030	761	376
21.....	734	351	362	307	723	980	540	512
22.....	1,139	456	731	388	646	1,100	960	550
23.....	1,069	461	401	389	971	1,317	644	412
24.....	543	276	330	231	415	622	452	227
25.....	682	291	496	219	567	798	509	347
26.....	536	292	581	195	250	527	665	290
Totals..	21,860	11,815	14,970	8,304	13,894	22,574	21,293	14,777

*Elected for term of three years.

Note.— Candidates' names are in same order as on official ballot. Vote for "All Others," 2.

VOTE FOR SCHOOL COMMITTEE, BY CANDIDATES, 1916-1918.

[As Reported by the Election Commissioners.]

Ward.	Election, Dec. 19, 1916.				Election, Dec. 18, 1917.				Election, Dec. 17, 1918.		
	H. J. Keenan.	M. H. Corcoran.	H. Abrahams. *	M. H. Sullivan. *	Joseph Lee.	R. J. Lane. *	M. H. Corcoran. *	W. S. Kenny.	Mary E. Matthews.	Frances G. Curtis. *	Mary E. Meehan.
1	849	1,550	1,432	1,614	1,474	1,345	1,457	1,811	356	752	496
2	756	1,337	1,015	1,417	1,030	1,340	1,353	1,384	319	531	473
3	540	1,450	971	1,411	827	1,800	2,028	948	321	354	724
4	548	1,491	829	1,555	708	1,373	1,783	916	434	330	622
5	652	2,733	1,448	2,607	1,406	1,881	1,790	2,440	408	623	1,360
6	801	1,344	1,740	1,296	1,454	1,503	1,456	1,446	357	748	724
7	936	1,203	2,585	1,834	2,780	1,438	990	2,467	206	1,433	350
8	555	1,019	2,836	2,652	3,242	976	845	3,048	120	1,943	273
9	1,370	1,984	1,042	1,258	868	2,315	2,728	992	268	279	1,209
10	1,307	2,153	1,455	1,308	1,240	2,711	3,083	1,389	266	547	1,328
11	1,120	1,881	1,364	1,602	1,210	2,425	2,697	1,277	314	514	994
12	780	1,701	1,402	1,752	1,266	2,567	2,639	1,239	266	548	973
13	727	1,360	1,736	1,441	1,477	1,667	1,527	1,316	254	693	471
14	759	2,045	1,502	2,096	1,235	3,223	3,456	1,280	460	610	1,187
15	756	1,546	1,847	1,816	1,645	2,148	2,133	1,551	299	850	697
16	727	1,418	2,552	1,901	2,580	2,059	1,565	2,197	232	1,431	456
17	772	1,701	1,823	1,933	1,841	2,337	2,341	1,757	298	908	778
18	652	1,807	1,602	1,884	1,458	2,727	2,787	1,439	285	644	904
19	609	1,420	2,278	2,133	2,530	2,003	1,786	2,318	214	1,293	511
20	780	1,589	1,758	1,848	2,044	2,461	2,313	1,891	208	923	720
21	815	1,286	2,133	1,626	2,477	1,762	1,490	2,190	201	1,066	422
22	770	1,748	2,201	2,207	2,147	2,341	2,293	2,059	350	1,198	646
23	824	1,490	2,715	2,069	3,085	1,887	1,654	2,932	219	1,882	370
24	661	1,169	1,518	1,340	2,083	1,449	1,315	1,882	129	797	303
25	677	1,021	1,776	1,463	2,091	1,542	1,263	1,880	207	985	323
26	632	1,271	1,127	1,396	1,322	2,055	2,093	1,242	170	545	681
Totals	20,375	40,717	44,687	45,459	45,520	51,335	50,865	45,291	7,161	22,427	17,995

* Elected for term of three years.

Women Registered, Vote for School Committee and Per Cent Voted, 1916-1918.

[Compiled from Reports of Election Commissioners.]

Ward.	1916. Election, Dec. 19.			1917. Election, Dec. 18.			1918. Election, Dec. 17.			Ward.
	Registered.	Voted.	Per Cent Voted.	Registered.	Voted.	Per Cent Voted.	Registered.	Voted.	Per Cent Voted.	
1	375	137	37	500	293	59	463	135	29	1
2	152	64	42	360	267	74	333	67	20	2
3	338	110	33	681	484	71	623	194	31	3
4	463	101	22	487	219	45	455	100	22	4
5	153	67	44	266	177	66	238	86	36	5
6	199	83	42	310	209	67	261	95	36	6
7	679	382	56	827	536	65	687	350	51	7
8	1,198	603	50	1,313	939	71	1,221	636	52	8
9	226	89	39	615	477	78	559	169	30	9
10	594	259	44	1,051	814	77	980	360	37	10
11	227	98	43	808	667	83	760	209	27	11
12	243	105	43	841	684	81	778	298	38	12
13	270	111	41	423	270	64	383	108	28	13
14	359	147	41	1,392	1,140	82	1,284	340	26	14
15	297	145	49	673	519	77	614	156	25	15
16	629	355	56	950	697	73	869	335	39	16
17	486	228	47	1,021	749	73	932	331	36	17
18	337	144	43	967	772	80	878	227	26	18
19	621	356	57	1,245	955	77	1,166	407	35	19
20	396	143	36	1,090	861	79	1,033	350	34	20
21	432	197	46	821	587	71	774	254	33	21
22	543	287	53	1,024	785	77	909	326	36	22
23	669	350	52	1,131	853	75	1,202	644	54	23
24	415	119	29	848	590	70	738	246	33	24
25	392	208	53	789	580	73	729	270	37	25
26	253	99	39	1,085	926	85	994	330	33	26
Totals	10,946	4,987	46	21,518	16,050	75	19,863	7,023	35	Totals

Note.— Total vote of women in 1917 reached the highest figure in 30 years, or 16.63 per cent of total vote for School Committee.

Vote on Question of Granting Liquor Licenses, 1916-1918.

[Compiled from Reports of Election Commissioners.]

Ward.	1916. City Election, Dec. 19.			1917. City Election, Dec. 18.			1918. City Election, Dec. 17.			Ward.
	Voted Yes.	Voted No.	Per Cent. Voted Yes.	Voted Yes.	Voted No.	Per Cent. Voted Yes.	Voted Yes.	Voted No.	Per Cent. Voted. Yes.	
1	2,016	1,076	65	1,931	1,018	65	1,135	421	73	1
2	2,032	641	76	1,704	742	70	1,083	267	80	2
3	1,697	727	70	1,683	713	70	939	292	76	3
4	1,809	640	74	1,609	711	69	1,080	271	80	4
5	3,408	829	80	2,947	827	78	2,161	323	87	5
6	2,089	968	68	2,017	908	69	1,419	407	78	6
7	2,048	1,659	55	2,201	1,316	63	1,186	515	70	7
8	2,031	1,452	58	2,134	1,146	65	1,219	508	71	8
9	2,295	855	73	2,119	970	69	1,320	312	81	9
10	2,382	1,084	69	2,368	1,260	65	1,360	487	74	10
11	2,085	1,203	63	2,177	1,222	64	1,247	395	76	11
12	2,161	963	69	2,176	1,106	66	1,132	388	74	12
13	2,056	993	67	1,879	999	65	1,025	357	74	13
14	2,730	825	77	2,613	993	72	1,604	391	80	14
15	2,356	1,029	70	2,371	1,030	70	1,350	412	77	15
16	2,252	1,371	62	2,448	1,334	65	1,321	549	71	16
17	2,097	1,259	62	2,214	1,365	62	1,181	510	70	17
18	2,258	1,040	68	2,441	1,203	67	1,211	441	73	18
19	2,008	1,419	59	2,154	1,384	61	1,114	550	67	19
20	1,763	1,515	54	1,953	1,653	54	944	571	62	20
21	1,657	1,614	51	1,998	1,587	56	913	546	63	21
22	2,368	1,343	64	2,405	1,415	63	1,366	581	70	22
23	1,798	2,031	47	2,130	1,956	52	1,001	841	54	23
24	1,300	1,429	48	1,499	1,400	52	572	433	57	24
25	1,337	1,345	50	1,626	1,299	56	796	478	62	25
26	1,384	1,018	58	1,463	1,035	59	720	359	67	26
Totals	53,417	30,328	64	54,260	30,592	64	30,399	11,605	72	Totals.

SUMMARY OF CITY ELECTIONS, 1916-1918.

Votes for:	Vote in 1916. Election, Dec. 19.			Vote in 1917. Election, Dec. 18.			Vote in 1918. Election, Dec. 17.		
	Possible (1).	Actual (2).	Per Cent. of 2 to 1.	Possible (1).	Actual (2).	Per Cent. of 2 to 1.	Possible (1).	Actual (2).	Per Cent. of 2 to 1.
Mayor	.....	.....	.....	116,908	88,302	75.53	.....	.....	.....
City Council	472,440	282,657	59.83	350,724	232,573	66.31	334,623	114,712	34.28
School Committee	258,112	151,244	58.60	276,852	193,029	69.72	131,404	47,583	36.21
License Question	118,110	83,745	70.90	116,908	84,852	72.58	111,541	42,004	37.66

SUMMARY OF STATE ELECTIONS, 1916-1918.

Votes for:	Vote in 1916.			Vote in 1917.			Vote in 1918.		
	Possible (1).	Actual (2).	Per Cent. of 2 to 1.	Possible (1).	Actual (2).	Per Cent. of 2 to 1.	Possible (1).	Actual (2).	Per Cent. of 2 to 1.
Governor	117,425	94,651	80.61	112,451	71,705	63.77	111,164	75,007	67.48
United States Senator	117,425	94,386	80.38	.....	.....	.....	111,164	74,373	66.91
Lieutenant Governor	117,425	90,075	76.71	112,451	68,281	60.72	111,164	73,252	65.90
Other State Officers (4)	469,700	347,409	73.96	449,804	270,587	60.16	444,656	281,418	63.29
Senator	117,425	87,094	74.17	112,451	63,751	56.69	111,164	67,545	60.76
Representatives	271,268	182,922	67.43	259,486	139,257	53.67	256,601	145,978	56.89

NOTE.— In 1916, the per cent. of actual to possible vote for President was 81.15; for Congressman, 76.48.

Men Listed (by Police) and Polls Assessed, 1917, 1918, 1919.

Including Supplementary Listing.

Ward.	1917.		1918.		1919.	
	Men Listed.	Polls Assessed.	Men Listed.	Polls Assessed.	Men Listed.	Polls Assessed.
1	6,985	6,754	7,185	7,136	7,294	7,217
2	10,284	9,097	10,395	10,182	10,410	9,957
3	5,675	5,692	5,457	5,423	5,576	5,452
4	5,259	4,823	5,134	5,059	5,193	5,097
5	22,641	20,485	22,481	21,985	22,218	21,741
6	11,916	10,034	12,122	11,923	12,865	12,435
7	12,829	11,047	13,034	12,778	14,067	13,613
8	10,601	9,012	10,762	10,409	11,140	10,943
9	9,518	9,667	9,040	8,941	8,812	8,633
10	7,824	7,520	7,553	7,636	7,730	7,657
11	7,700	7,341	7,741	7,686	8,029	7,765
12	8,395	7,829	8,058	8,093	8,235	8,112
13	9,158	8,946	8,876	8,725	8,806	8,553
14	7,536	7,460	7,653	7,504	7,550	7,430
15	7,764	7,401	7,663	7,517	7,943	7,763
16	7,886	7,524	7,969	7,856	8,619	8,433
17	7,616	7,594	7,753	7,625	8,148	8,029
18	7,683	7,733	8,136	8,011	8,428	8,272
19	7,463	6,793	7,550	7,183	7,918	7,644
20	7,287	6,929	7,600	7,572	8,131	8,026
21	8,096	8,050	8,848	8,616	9,104	9,019
22	7,462	7,139	7,484	7,478	7,633	7,542
23	7,030	6,980	7,279	7,215	7,453	7,425
24	7,146	7,158	7,153	7,160	7,140	7,107
25	6,469	5,741	7,306	6,864	7,313	7,085
26	5,740	5,319	5,762	5,689	5,604	5,540
Totals	223,963	210,068	225,994	222,266	231,359	226,490

Note.— In accordance with chapter 279, Acts of 1903, amended by chapter 291, Acts of 1906, all male residents 20 years of age or more have been listed by the police annually on May 1. This date was changed to April 1 by chapter 440, Acts of 1909. In Boston only was the voting list prepared from a police canvass in the years 1903 to 1915, inclusive. Elsewhere in the state the Assessors' list of polls has been the basis of the voting list, as it was in Boston in 1916, the change having been ordered by chapter 91, General Acts of 1915. In 1917, by chapter 29, General Acts, the listing was again entrusted to the Police.

Boston Health Department's Record of Births and Deaths.

From 1900 to 1919 Inclusive — Non-Residents Eliminated.

Ten Years, 1900 to 1909 Inclusive.					Ten Years, 1910 to 1919 Inclusive.				
Year.	Births.	Deaths.	Per Cent Births to Deaths.	Excess of Births.	Year.	Births.	Deaths.	Per Cent Births to Deaths.	Excess of Births.
1900	16,122	11,371	141.78	4,751	1910	17,368	11,002	157.86	6,366
1901	15,636	10,813	144.60	4,823	1911	17,557	11,128	157.77	6,429
1902	15,545	10,517	147.81	5,028	1912	17,753	10,863	163.43	6,890
1903	15,530	10,153	152.96	5,377	1913	18,870	11,021	171.22	7,849
1904	15,694	10,242	153.23	5,452	1914	18,159	11,055	164.26	7,104
5 Yrs	78,527	53,096	147.90	25,431	5 Yrs	89,707	55,069	162.90	34,638
1905	15,305	10,329	148.17	4,976	1915	18,140	11,158	162.57	6,982
1906	16,517	10,725	154.00	5,792	1916	19,476	11,686	166.66	7,790
1907	17,631	10,897	161.80	6,734	1917	19,802	11,589	170.87	8,213
1908	17,708	10,993	161.08	6,715	1918	19,663	* 16,154	121.72	3,509
1909	17,022	10,325	164.86	6,697	1919	19,170	10,566	181.43	8,604
5 Yrs	84,183	53,269	158.03	30,914	5 Yrs	96,251	61,153	157.39	35,098
10 Yrs	162,710	106,365	152.97	56,345	10 Yrs	185,958	116,222	160.00	69,736

* Excess of deaths in 1918 due to influenza epidemic.

Note.— Per cent increase of births for 10 years, 1910–1919 over preceding 10 years, 14.29; per cent increase of deaths for same period over that preceding, 9.27, or in excess of normal by 4.30 per cent.

REFERENDA RELATING TO BOSTON.

Votes on Acts and Questions Submitted to the People.

Chapter 110, Acts of 1821.— "An Act to Establish the City of Boston." Adopted March 4, 1822. Yes, 2,797; no, 1,881.

Resolve of the Common Council of November 26, 1844.— Four propositions were submitted to the people December 9, 1844:

1. Whether the people were in favor of procuring a supply of water, at the expense of the City, from Long Pond in Natick and Framingham or from any of the sources adjacent thereto. Adopted. Yes, 6,260; no, 2,204.
2. Whether the people would instruct the City Council to apply to the Legislature for suitable legislation to carry the first proposition into effect. Adopted. Yes, 6,252; no, 2,207.
3. Whether the people were in favor of procuring a supply of water, at the expense of the City, from any other source which might be thereafter decided upon by the City Council. Defeated. Yes, 1,206; no, 7,081.
4. Whether the people would instruct the City Council to apply to the Legislature for suitable legislation to carry the third proposition into effect. Defeated. Yes, 1,194; no, 7,144.

Chapter 167, Acts of 1846.— "An Act for Supplying the City of Boston with Pure Water." Adopted April 13, 1846. Yes, 4,637; no, 348.

Chapter 448, Acts of 1854.— "An Act to Revise the Charter of the City of Boston." Adopted November 13, 1854. Yes, 9,166; no, 990.

Chapter 185, Acts of 1875.— "An Act for the Laying Out of Public Parks in or near the City of Boston." Adopted June 9, 1875. Yes, 3,706; no, 2,311.

* *Chapter 41, Resolves of 1889.*— Proposed Article of Amendment to the Constitution "Forbidding the Manufacture and Sale of Intoxicating Liquors to be used as a Beverage." Defeated April 22, 1889. Yes, 10,669; no, 31,699.

* *Chapter 102, Resolves of 1891.*— Proposed Article XXXIII. of Amendments of the Constitution providing that a majority of the members of each branch of the General Court shall constitute a quorum for the transaction of business. Ratified November 3, 1891. Yes, 33,398; no, 4,702.

* *Chapter 58, Resolves of 1891.*— Proposed Article XXXII. of Amendments of the Constitution, annulling the provision of the Constitution which made the payment of a state or county tax a necessary qualification for voters for Governor, Lieutenant Governor, Senators and Representatives. Ratified November 3, 1891. Yes, 33,490; no, 7,170.

---

* State Referenda.

Chapter 473, Acts of 1893.— "An Act relating to the Election of Members of the Board of Aldermen." Adopted November 7, 1893. Yes, 26,955; no, 19,622.

Chapter 481, Acts of 1893.— "An Act to Provide for Rapid Transit in Boston and Vicinity." Defeated November 7, 1893. Yes, 24,012; no, 27,588.

Chapter 548, Acts of 1894.— "An Act to Incorporate the Boston Elevated Railway Company and to Promote Rapid Transit in the City of Boston and Vicinity." Adopted July 24, 1894. Yes, 15,542; no, 14,162.

Chapter 436, Acts of 1895.— "Is it Expedient that Municipal Suffrage be Granted to Women?" Defeated November 5, 1895. Totals: Yes, 22,401; no, 42,502. Men: Yes, 15,860; no, 42,224. Women: Yes, 6,541; no, 278.

Chapter 410, Acts of 1896.— "An Act Providing a Salary for the Members of the Common Council of the City of Boston." Adopted December 15, 1896. Yes, 35,152; no, 26,517.

Chapter 361, Acts of 1897.— "Act to Consolidate the Board of Aldermen and the Common Council and to reorganize the City Government of the City of Boston." Defeated November 2, 1897. Yes, 24,906; no, 31,105.

Chapter 344, Acts of 1899.— "An Act to Make Eight Hours a Day's Work for City and Town Employees." Adopted December 12, 1899. Yes, 60,836; no, 14,483.

Chapter 398, Acts of 1899.— "An Act to Authorize the Replacing of Street Car Tracks on Boylston and Tremont Streets in the City of Boston." Defeated December 12, 1899. Yes, 26,166; no, 51,643.

Chapter 332, Acts of 1901.— "An Act Relative to the Terms of Office of City Clerks." Adopted December 10, 1901. Yes, 29,186; no, 17,485.

Chapter 485, Acts of 1902.— "An Act to Extend to the Several Districts of the City of Boston the Right of Local Option as to the Granting of Licenses for the Sale of Intoxicating Liquors." Defeated November 4, 1902. Yes, 35,810; no, 45,914.

Chapter 534, Acts of 1902.— "An Act to Provide for the Construction of Additional Tunnels and Subways in the City of Boston." Adopted December 9, 1902. Yes, 42,234; no, 16,199.

Chapter 395, Acts of 1906.— "An Act to Extend the Time in which Intoxicating Liquors may be Sold by Innholders in the City of Boston." Adopted December 11, 1906. Yes, 39,592; no, 21,179.

Chapter 486, Acts of 1909.— "An Act Relating to the Administration of the City of Boston and to Amend the Charter of the Said City." Section 35, relating to Plan 1 and Plan 2, the only part of the act submitted to the voters. Plan 2 adopted November 2, 1909. Vote for Plan 1, 35,276; for Plan 2, 39,170.

Chapter 486, Acts of 1909, Sect. 46.— "Shall there be an Election for Mayor at the Next Municipal Election?" (Question submitted at State election in the second year of the Mayor's term.) Defeated November 7, 1911. Yes, 37,682; no, 32,142, the vote required for adoption being a majority *of all the registered voters* (*i. e.*, 54,194) instead of a majority of the actual voters.

Chapter 469, Acts of 1911.— "An Act to Annex the Town of Hyde Park to the City of Boston." Adopted by Boston November 7, 1911. Yes, 51,242; no, 14,281. Adopted by Hyde Park at same date. Yes, 1,434; no, 1,247.

Chapter 661, Acts of 1912.— "An Act to Provide for the Widening and Laying Out of Certain Streets or Thoroughfares in the City of Boston." Adopted November 5, 1912. Yes, 37,313; no, 19,849.

Chapter 667, Acts of 1913.— "An Act to Authorize the City of Boston to Appropriate Money to be Added to the Rental of East Boston Tunnel." Adopted January 13, 1914. Yes, 35,121; no, 26,588.

Chapter 646, Acts of 1914.— "Shall the Act . . . providing for the election of a City Council of seventeen members, by districts, be accepted?" Defeated November 3, 1914. Yes, 26,229; no, 47,355.

Chapter 486, Acts of 1909, Sect. 46.— "Shall there be an Election for Mayor at the Next Municipal Election?" (Question submitted (second instance) at State election in the second year of the Mayor's term.) Defeated November 2, 1915. Yes, 47,396; no, 35,784, the vote required for adoption being a majority *of all the registered voters* (*i. e.*, 56,990) instead of a majority of the actual voters.

Order of the City Council, November 29, 1915.— "Shall the consent of the inhabitants of Boston be given to the widening of Boylston street by the taking of a portion of Boston Common for said purpose?" The same question submitted as to Park street and as to Tremont street, making three separate referenda. Defeated at City election, December 14, 1915. Vote on Boylston street — yes, 27,771; no, 47,041. On Park street — yes, 27,698; no, 46,539. On Tremont street — yes, 26,599; no, 47,192.

Order of the City Council, December 8, 1919.— "Shall the consent of the inhabitants of Boston be given to the widening of Tremont street to a uniform width of forty-three feet between curbs, by the taking of a portion of Boston Common for said purpose?"

The same question submitted as to Boylston street, making two separate referenda. Adopted at City election, December 16, 1919. Vote on Tremont street — yes, 23,404; no, 16,101. On Boylston street — yes, 23,300; No, 15,861.

ADDITIONS AND CORRECTIONS.

SEGREGATED BUDGET, OR APPROPRIATIONS, ETC., FOR FINANCIAL YEAR, 1920–21.

Appropriation bill for City and County for year 1920–21, passed by City Council April 12 and approved by Mayor April 14, 1920, total being $30,748,589, of which $22,944,225 was for City purposes within tax limit (including $1,101,000 of special appropriations), $5,480,943 for debt requirements, and $2,323,421 for County purposes.

Total of all regular appropriations from Tax Levy and General Income (including Schools), $39,546,483, or $5,351,910 more than in 1919–20; for maintenance of all departments except School Departments, $24,010,009, or $3,201,897 more than in 1919; School Departments alone (appropriated by School Committee), $9,858,869, or $2,394,945 more than in 1919, providing for increase of salaries averaging 25 per cent.

Total of special appropriations, $4,938,495 ($2,769,468 more than in 1919), of which $2,667,714 was for new school buildings, land, etc. (appropriated by School Committee), $750,000 for Reconstructing and Repairing Streets by Contract, $400,000 for new Ferryboat for East Boston Ferry; $300,000 for completion of High Pressure Fire Service; $300,000 for Municipal Building, Hyde Park; $250,000 for Street Improvements; $110,000 for Bridges; $50,000 for Granolithic Sidewalks, and $110,781 for other objects. State Tax, $4,463,237 (Metropolitan and other State Assessments not yet available). Total of regular and special appropriations from Tax Levy and General Income, $44,484,978; with State Tax added, $48,948,215.

The notable items of increase over the appropriations for 1919–20 are: School Committee, $1,933,641 and Schoolhouse Dept., $461,304; Public Works Dept., $1,149,999; Fire Dept., $435,682; Police Dept., $386,923; Hospital Dept., $219,004; Park and Recreation Dept., $187,999; Overseers of Poor, $163,517; Reserve Fund, $142,184; Library Dept., $117,536; Consumptives' Hosp. Dept., $58,413; Health Dept., $55,811; County of Suffolk, $53,584; Public Buildings Dept., $39,470; Election Dept., $38,152; Collecting Dept., $36,436; Infirmary Dept., $29,986; Building Dept., $26,906; Cemetery Dept., $25,869. These department increases were largely due to the general salary raise to City employees, for which about $1,500,000 of the previous year's surplus was retained. The average individual increase was but slightly over $200 a year.

Items of decrease are: City and County Debt Requirements, $284,956; Penal Institutions, $53,495; Public Celebrations, Conventions, etc., $10,000; Soldiers' Relief, $9,421; Licensing Board, $4,863.

In the five years, 1915–20, the total regular appropriations increased $11,758,899 or 42.32 per cent; the special appropriations (*i. e.*, from Tax Levy, etc.) increased $4,323,644 or 703.20 per cent, of which $2,365,563 or 387.74 per cent was due to the unprecedented demands of the School Committee. Until recently such demands were mostly met by loans.

For lists of 1920 appropriations with per cent of each department's allowance to the whole budget, see pages 240 and 241.

TAX LIMIT FOR YEARS 1920 AND 1921.

As in 1918 and 1919, the tax limit of $6.52 on each $1,000 of valuation for general City purposes was raised to permit the necessary increase of appropriations, the said limit being $10.52 for 1920, or $1.00 more than in the two preceding years (See Chap. 252, Special Acts, 1919). This is an increase of 65 per cent over the tax limit for City purposes in 1915. The amount thus made available for 1920 appropriations was $15,678,410, *i. e.* for general City purposes, not including the appropriations for Debt Requirements, County and Schools.

The separate tax limit for all School purposes in 1920 is $8.15 on each $1,000 of valuation ($1.44 of this added by Chap. 524, Acts of 1920), making the total available for appropriations from taxes, etc., by School Committee, $12,146,297. This is an increase of 94 per cent over the tax limit for Schools in 1915.

In a statement by the Mayor to the Committee on Municipal Finance of the Legislature, March 15, 1920, it was shown that the financial requirements for general City purposes in 1921 called for a tax limit of $11.52 (see *City Record* of March 20, 1920, pp. 344, 345). The Legislature in May following made the limit $11 for 1921 (see Chap. 401).

BOSTON FUNDED DEBT, 1920, ETC.

Gross funded debt, February 1, 1920, (as shown by Auditor's Report for 1919–20, p. 10), $124,410,101 (including $380,000 issued by State for enlargement of Court House); sinking funds, $41,934,033.41; other redemption means, $1,567,670.12; net debt, $80,908,397.47, of which $48,329,646.98 (*i. e.* 59.73 per cent) was City debt; $30,757,415.36 (*i. e.* 38.01 per cent) Rapid Transit debt (the latter representing a 4½ per cent investment, the revenue from which covers the debt requirements), and $1,485,335.13 (*i. e.* 1.84 per cent) County debt. There was also a small remainder of serial Water debt, viz., $336,000 for Hyde Park Water Works, the Cochituate Water debt having been amortized in 1915.

Net debt per capita (estimated population, 803,309 on Feb. 1), $100.72; net debt exclusive of Rapid Transit debt, $50,150,982.11, or $62.43 per capita, which is $22.24 less per capita than in 1910. Loans authorized but not issued (within debt limit), $1,467,500; debt incurring power (within debt limit) estimated for year 1920–21, $2,104,750.

In the fiscal year 1919–20, the net City debt was reduced by $1,448,392.23, the net Rapid Transit debt by $104,698.59 and the net Water debt by

$16,000. The net County debt was increased by $10,585.54. Total debt contracted, $3,210,500; total debt paid, $5,924,616.69; total decrease of gross debt, $2,714,116.69; of net debt, $1,558,505.28. Decrease of net debt in the two years 1918 and 1919, $3,661,779.57. Percentage of debt paid in 1919 to debt contracted, 184.54.

Total debt incurred in the ten years, 1910 to 1919 incl., $52,100,033, of which $19,945,000, or 38.28 per cent, was Rapid Transit debt.

Total amount of debt incurred by the City in the 97 years since its incorporation (in 1822), $259,324,437, of which 58 per cent belongs to the last 25 years; 20.1 per cent to the last 10 years.

LOANS, BY OBJECTS, IN YEAR 1919–20.

Total amount borrowed, $3,210,500 or $990,000 more than in 1918–19. Objects and amount for each: Sewerage Works, $1,000,000; Making of Highways, $950,000; Rapid Transit, $452,000, of which $230,000 was for Arlington Station and $200,000 for Boylston St. Subway; County Jail Hospital, $132,500; Playground, Tremont and Castle Sts., South End, $125,000; six other playgrounds, $158,500; Courthouse, Forest Hills, $115,000; Municipal Building, Ward 12, $100,000; New Building, Rainsford Island, $75,000; North Beacon St. Bridge, $69,000; other objects, $33,500.

Rates: $888,000 at 4¼%; $2,322,500 at 4½%. Outside debt limit, $452,000 (Rapid Transit); all others, serial loans inside debt limit.

In only two years since 1891–92 was the total of debt contracted as small as that of 1919–20, viz., in 1900–01 and 1918–19. The yearly average for the 25 years prior to 1919 was $6,151,368, or 91.62 per cent in excess of the 1919 loans.

CITY'S RIGHT TO BORROW WITHIN DEBT LIMIT DIMINISHED.

On account of the Income Tax law (Chap. 269, Gen. Acts of 1916) in effect in 1917, the valuation basis of the debt limit decreased because of the exemption of about one-half the total personalty from taxation, that portion being classed as intangible property. The average yearly borrowing capacity (inside the debt limit) was $3,990,741 for the four years 1917–20, or $1,413,942 less than the same in the years, 1910–16.

CITY TREASURER'S TRANSACTIONS FOR YEAR, 1919–20.

Balance, February 1, 1919, $6,330,642.50. Receipts,—from City Collector, $55,344,476.49 or $8,455,796 more than in 1918–19; temporary loans, $11,000,000; debt issued, $3,210,500; from Sinking Fund Commissioners for debt due, $4,401,977.98; trust funds, $930,732.70; interest on bank deposits, $171,501.51; other receipts, $262,259.26. Total receipts for year, $75,321,447.94.

Payments.— City pay-roll drafts, $19,706,028.12; general drafts (excluding debt redemption), $5,938,054.57; temporary loans, $11,000,000; payments to the State, $11,213,637.08; special drafts (excluding temporary loans and interest on debts), $8,392,254.43; interest on all debts, $4,958,-413.80; debt redemption, $5,924,616.69 (including $1,486,652.73 serial debt); trust fund investments, etc., $494,285.66; County pay-roll drafts, $1,458,987.98; other County payments (excluding debt, interest and State assessment), $595,098.86; payments to Sinking Fund Commissioners, $332,007.25; other payments, $98,113.38. Total payments for the year, $70,111,497.82. Excess of receipts over payments, $5,209,950.12. Balance January 31, 1920, $11,540,592.62.

EXPENDITURES, ORDINARY AND EXTRAORDINARY, IN YEAR 1919–20.

Total ordinary and extraordinary, $52,183,106 or $5,160,625 more than in 1918–19. For maintenance of departments (excluding Water Service and Printing Department), $27,933,459 (including $7,412,633 for School Departments); for City and County interest, $3,500,740; sinking fund requirements, $956,547; serial loan payments, $1,392,375 (making all debt requirements, excluding Rapid Transit, $5,849,662); for Water Service (including Metropolitan water assessment, interest on debt and extension of mains), $2,881,729 (covered by water revenue); State tax, $3,348,950 (regular) and $200,937 (special for benefit of soldiers and sailors of World War); other regular Metropolitan and State assessments, $1,561,788; assessment for Elevated Railway deficit, $2,905,931; Printing Department, $263,990 (covered by revenue); special appropriations from Tax Levy, $2,580,888; special appropriations from Parkman Fund income, $79,067. Total ordinary expenditures, $47,606,401 or $4,774,499 more than in 1918–19. Total expenditures for departments only, $2,306,946 more than in 1918–19. Department increases of expenditure in excess of $15,000 over the year 1918–19, were: Fire Dept., $642,659; School Depts., $633,511; Public Works, $473,843; Police, $333,534; County of Suffolk, $158,819; Park and Recreation Dept., $121,179; Overseers of Poor, $93,731; Library, $62,357; Public Buildings, $35,397; City Hospital, $29,845; Health, $29,358; Cemetery, $21,157; Street Laying-Out, $17,150.

Regular appropriations unexpended by the departments and accounted as surplus reached the noteworthy total of $494,000. Decreases of expenditures from 1918 were Soldiers' Relief Dept., $417,152; City and County Debt Requirements, $193,915; Infirmary Dept., $29,910; Steamer "Monitor," $13,432; Treasury Dept., $1,213; Law Dept., $796. Total, $656,418.

Extraordinary expenditures for permanent improvements (*i. e.*, loan appropriations, etc., including unused portions from previous year) $2,750,-900, of which $567,328 was for Rapid Transit construction; $819,568 for sewer construction; $708,897 for making of highways; $132,321 for widening of streets, etc.; $176,417 for parks, beaches, etc.; $119,622 for play; grounds; $83,070 for bridges; $101,178 for High Pressure Fire Service-

$42,499 for other objects. For Rapid Transit and other debt requirements, $1,825,805. Total extraordinary, $4,576,705 or $386,126 more than in 1918–19. Of the 1919 loans, the amount expended within the same fiscal year was $1,438,590 or 44.8 per cent.

RECEIPTS, ORDINARY AND EXTRAORDINARY, IN YEAR 1919–20.

Total ordinary and extraordinary, $56,818,940. Balance on hand from previous year, $5,763,540 (including all unexpended appropriations). Gross general income (including school revenue, $184,734), $47,706,954, of which $37,262,487 was from property and poll taxes; $4,051,853 from income tax (from State) and $3,241,730 corporation and other taxes (from State) or $44,556,070 total tax receipts, which exceeds 1918 total by $7,081,274. Said gross income also includes receipts from liquor licenses in 1919–20, *i. e.*, $627,237, less $156,782 paid to State. Total income of Water Service, $3,282,427; other income credited to appropriation (including $285,003 to Printing Department), $383,399. Income credited to special appropriations, $167,193.

Total ordinary income, $51,510,908 (net) or $7,695,417 more than in 1918–19 and $3,904,507 in excess of expenditures for 1919–20.

Profits of Water Service applied to payment of City Debt, $374,095.

Extraordinary receipts: From loans, $3,210,500; rapid transit revenue, $2,048,082; miscellaneous, $49,450. Total, $5,308,032. Balance from preceding year, $3,072,126. Total available for extraordinary purposes, $8,380,158.

HOW THE CITY DOLLAR WAS SPENT IN YEAR 1919–20.

For State Tax and assessments, 19.7 cents; Public Schools, 18.9; Public Works, 16.2; Debt Requirements, 14.3; Police Department, 7.8; Fire Department, 6.9; County Courts, etc., 3.5; Hospitals and Health, 3.4; Institutions and Poor Relief, 3.0; General Government, 2.7; Public Recreation, 2.4; Public Library, 1.2, making total of 100 cents. This excludes all expenditures from loans, etc., but includes Special Appropriations from Tax Levy and other General Income.

The revenue of the departments amounted to 23.84 per cent of their expenditures. The revenue of Public Service Enterprises alone (including Water, Transit Subways, Ferries, Markets, etc.) amounted to $5,639,513 or $6,977 more than their total expenditures.

BOSTON BORROWING LESS FOR IMPROVEMENTS.

In the nine years, 1911 to 1919, inclusive, the yearly average of debt contracted for other than Rapid Transit construction was $3,134,763, while in the nine years, 1900 to 1908, inclusive, the yearly average was $4,977,378, showing a decrease in the later period of $1,842,615 yearly, or 37 per cent.

PUBLIC IMPROVEMENTS FINANCED FROM GENERAL INCOME INSTEAD OF LOANS.

In the six fiscal years, 1914–19, inclusive, the total expenditures from General Income for various improvements (such as were formerly financed from loans) amounted to $8,747,138, or $4,277,589 for streets, sidewalks, and bridges; $2,768,962 for new schoolhouses, etc.; $480,364 for parks, playgrounds, etc.; $461,430 for public buildings and $758,793 for other objects.

BOSTON'S SHARE OF METROPOLITAN DEBT, 1919.

Boston's liability for the State's Contingent Debt, *i. e.*, the debt incurred for Metropolitan parks, sewers, water, etc., was $32,061,160 on July 1, 1919, or $779,070 less than in 1918. It is divided thus: Water debt, $20,401,808; park debt, $5,027,816; sewer debt, $4,425,596; Charles River Basin debt, $2,206,240. The percentages paid by Boston are 74.0572 on water debt; 60.799 on most of the park debt; 47.57 on most of the sewer debt; 60.799 on Charles River Basin debt.

Metropolitan assessments paid by Boston in 1919 amounted to $3,320,-332, of which two-thirds was for debt requirements and one-third for maintenance. Water assessment, $1,805,104 (paid from water revenue); parks, $886,211; sewers, $396,049; Charles River Basin, etc., $232,968.

INCREASE OF PUBLIC DEBT IN LEADING CITIES, 1908–1918 (RANKING FROM HIGHEST).

The net debt of the following cities increased in the 10-year period as follows: (1) San Francisco, $31,534,084 or 267.57 per cent; (2) Detroit, $11,561,738 or 118.10 per cent; (3) Baltimore, $32,797,853 or 98.40 per cent; (4) Cleveland, $23,673,565 or 72.59 per cent; (5) Buffalo, $13,-026,177 or 61.14 per cent; (6) Pittsburgh, $20,912,039 or 58.76 per cent; (7) Philadelphia, $47,282,300 or 57.62 per cent; (8) New York, $348,-840,074 or 50.97 per cent; (9) Boston, $12,596,050 or 17.11 per cent.

All of Boston's increase was Rapid Transit debt, representing a 4½ per cent investment. Omitting this, there was a decrease of $3,849,927 or 5.23 per cent in Boston's net debt during the period stated.

NET DEBT PER CAPITA IN LEADING CITIES, 1918 (BY RANK).

New York, $175.17; Cincinnati, $161.03; New Orleans, $117.30; Boston, $112.13; Cleveland, $104.97; Pittsburg, $93.06; San Francisco, $91.15; Philadelphia, $78.47. Figures are approximate, as population had to be estimated. (See U. S. Census Bureau's Financial Statistics of Cities, 1918, page 301.)

TOTAL ASSETS AND PROPERTIES OF LEADING CITIES, 1918 (BY RANK).

New York, $2,308,696,579; Philadelphia, $341,679,349; Chicago, $330,886,319; Boston, $256,444,939; Pittsburgh, $127,911,737; Cleveland, $127,157,470; Cincinnati, $125,200,923; San Francisco, $110,919,966; St. Louis, $109,740,109. (See U. S. Census Bureau's Financial Statistics of Cities, 1918, page 288.)

BOSTON'S ASSETS AND PROPERTIES IN DETAIL, FEBRUARY 1, 1918.

Assets in Sinking Funds, $42,394,290; Trust Funds, $9,984,404; value of Parks, Public Grounds, Bathhouses, etc., $69,072,400; Rapid Transit Subways and Tunnels, $34,032,177; Schools, $27,670,043; Water Supply System, $19,976,462; Hospitals and other Institutions, $9,075,200; General Government, $9,418,000; Cemeteries, $7,106,100; Public Library, $6,157,-500; Fire Department, $3,218,600; Public Markets, etc., $2,781,200; Public Works Department, $3,753,800; Police Department, $1,605,100; General Cash on hand, $4,674,540; all other, $5,525,123. Total, $256,444, 939. (See U. S. Census Bureau's Financial Statistics of Cities, 1918, pages 288, 289, 294, 295.)

MAINTENANCE EXPENDITURES PER CAPITA IN LEADING CITIES, 1917 (BY RANK).

Boston, $31.68; Detroit, $25.69; New York, $25,64; Pittsburgh, $25.38; San Francisco, $24.64; Cincinnati, $23.81; Chicago, $22.26; Philadelphia, $21.60; St. Louis, $21.10; Cleveland, $19.77; Baltimore, $18.49. (See U. S. Census Bureau's Financial Statistics of Cities, 1918, p. 208.)

EXPENDITURES FOR EDUCATION PER CAPITA IN 1917 (BY RANK).

Boston, $8.70; Pittsburgh, $8.16; Detroit, $7.69; New York, $7.61; Cincinnati, $7.48; Cleveland, $7.08; Chicago, $6.44; St. Louis, $6.31; San Francisco, $5.47; Philadelphia, $4.97. (See U. S. Census Bureau's Financial Statistics of Cities, 1918, p. 209.)

EXPENDITURES FOR PUBLIC IMPROVEMENTS PER CAPITA IN LEADING CITIES, 1917 (BY RANK).

Detroit, $18.13; Chicago, $13.13; San Francisco, $12.72; Cleveland, $12.14; Philadelphia, $11.36; Boston, $9.86 (as corrected to include Rapid Transit construction); Pittsburgh, $7.58; Cincinnati, $7.34; St. Louis, $6.57. (See U. S. Census Bureau's Financial Statistics of Cities, 1918, p. 144.)

VITAL STATISTICS, 1919.

In calendar year 1919, total number of deaths in Boston, 11,688 or 5,759 less than in 1918, this notable decrease being due to the return of normal conditions following the influenza epidemic in 1918. Corrected total for City, 10,566, *i. e.*, deaths of all non-residents (viz. 1,894) deducted and of residents outside of City (viz. 772) added. Death rate for 1919 14.67 (approx.). Corrected death rate (conforming to corrected total) 13.26 (approx.). Deaths of children under 1 year of age, 1,814. Infant death rate, 96.64 per 1,000 births. Deaths from influenza, 903 or 3,120 less than in 1918; pneumonia, 960 or 1,416 less; heart disease, 1,388 or 93 less; tuberculosis (all forms), 1,147 or 220 less; suicides, 107 or 15 less; homicides, 42 or 12 more; motor-vehicle accidents, 129 or 15 more. Typhoid fever death rate, 0.22 per 10,000 population.

Number of births in 1919, 19,170 (reports not yet complete); total births in 1918, 19,663 (non-residents deducted) (or daily average of 54); birth rate per 1,000 of estimated population in 1918, 26.14. Ratio of births to deaths in 1919, 181 to 100. See page 298 for Boston Health Department's record of births and deaths for years, 1900 to 1919, inclusive (non-residents eliminated) showing annual excess of births and percentage of births to deaths.

MEN IN BOSTON, AS LISTED BY POLICE, 1920.

Total 20 years of age and over on April 1, 1920, including all men whether naturalized or not, 236,225 or 8,759 more than in 1919. Maximum ward total, 21,528 (Wd. 5, North End); next largest, 16,776 (Wd. 7); third, 13,631 (Wd. 6); fourth, 12,240 (Wd. 8); fifth, 10,519 (Wd. 2); sixth, 9,303 (Wd. 21); seventh, 9,106 (Wd. 13); eighth, 8,738 (Wd. 16); ninth, 8,465 (Wd. 9); tenth, 8,210 (Wd. 12); the other wards ranking in the following order:— 8,183 in Wd. 18, 8,084 in Wd. 20, 8,048 in Wd. 15, 7,977 in Wd. 17, 7,842 in Wd. 10, 7,836 in Wd. 19, 7,827 in Wd. 25, 7,800 in Wd. 22, 7,757 in Wd. 11, 7,581 in Wd. 23, 7,514 in Wd. 14, 7,430 in Wd. 1, 7,223 in Wd. 24, 5,810 in Wd. 26, 5,623 in Wd. 3 and 5,165, the minimum, in Wd. 4, Charlestown.

The number of men on the Police List increased from 204,500 in 1910 to 222,951 in 1915, a gain of 18,451 or 9.02 per cent. From 1915 to 1920 the increase was 13,274 or 5.95 per cent. In the 10 years 1910–1920 the increase was 15.51 per cent. See page 297 for comparative table showing, by wards, the Police List and Polls Assessed in the three years 1917 to 1919, nclusive.

LEGISLATIVE ACTS OF 1920 RELATING TO BOSTON
(Omitting those of little or no public interest).

Chapter 6, approved by Governor Feb. 4, as to retiring and pensioning of members of Police Dept.; Chap. 7, approved Feb. 4, as to the Supt. and Deputy Supt. of Police Dept. and their salaries; Chap. 8, approved Feb. 4,

as to salary of secretary of Police Commissioner; Chap. 13, approved Feb. 9, as to employment of legal assistance by Police Commissioner; Chap. 60, approved Feb. 26, concerning firemen pensioned on account of disability; Chap. 68, approved Feb. 26, as to the annuities payable to widows and children of deceased policemen and firemen; Chap. 74, approved Feb. 27, as to apportionment of assessments for highway and other improvements; Chap. 91, approved Mar. 3, as to the construction, removal, etc., of buildings; Chap. 92, approved Mar. 3, concerning appointment, etc., of five deputy assessors and raising annual salary of same from $3,500 to $4,000; Chap. 96, approved Mar. 3, concerning compensation of assistant assessors; Chap. 101, approved Mar. 5, as to payment of assessments for highway and other public improvements; Chap. 140, approved Mar. 18, as to reservations from members of Boston Teachers' Retirement Assoc.; Chap. 142, approved Mar. 18, as to sessions of Election Commissioners for purposes of registration; Chap. 145, approved Mar. 18, as to listing and registration of voters; Chap. 211, approved Mar. 29, making women eligible for appointment as police officers; Chap. 266, approved April 7, concerning permits for the erection and alteration of buildings; Chap. 305, approved Apr. 14, placing all permanent appointees as assistant registrars of voters in Election Dept. under the civil service law (subject to acceptance by City Council); Chap. 312, approved April 15, authorizing the construction of Stuart St. and the widening of Eliot St. with issue of amount not exceeding $2,500,000 of bonds for same outside the debt limit (approval of Mayor only required); Chap. 315, approved April 15, authorizing a loan of $1,000,000 for improving the East Boston Ferry system. Chap. 401, approved May 6, authorizing appropriations for City purposes for financial year 1921–22 up to $11.00 on each $1,000 of valuation; Chap 440, approved May 12, as to the use of automatic sprinklers in tenement houses, etc.; Chap. 451, approved May 13, raising the Suffolk District Attorney's salary to $9,000 and authorizing him to appoint, and at pleasure remove, six assistant district attorneys, four at salary of $5,000 and two at $4,000; Chap. 471, approved May 18, providing for a City Council of fifteen members, one to be elected by each of the fifteen districts into which the City is divided, the annual salary of each to be $1,200. This Act is subject to a referendum at State election on Nov. 2, 1920. Chap. 524, approved May 26, regulating appropriations of the School Committee by amending Chap. 206, Special Acts of 1919 as follows: for new school buildings, etc., (item *b*) $1.63 on each $1,000 of valuation in each of the three financial years ending Jan. 31, 1921–1923, and in each year thereafter $0.68; for alterations, repairs, etc. (item *c*) $0.84 on each $1,000 in the same three years, and $0.35 in each year thereafter; authorizing a second appropriation, not exceeding $600,000 (from loans) for the new Public Latin school, and another (in 1921) not exceeding $450,000 for the new Administration building, the tax limit being raised to cover said additional annual demands; Chap. 530, approved May 27, authorizing the Metropolitan District Commission to expend not exceeding $2,705,000

for the improvement of the Metropolitan Water System, funds to be raised by 40-year loans; Chap. 613, providing for the operation of the street railway lines in Hyde Park District by the Trustees of the Elevated Railway Co.

Several of the Resolves passed in 1920 are of unusual interest, viz.: Chap. 36, approved May 6, for further investigation of a comprehensive rapid transit system for Dorchester District by a joint board, consisting of the State Dept. of Public Utilities and the Boston Transit Dept., the same to report to the Legislature on or before Jan. 10, 1921, and authorized to expend not exceeding $20,000 for said purpose; Chap. 45, approved May 12, for the investigation by the Boston Transit Dept. of the suggested extension of the Tremont street subway to Post Office square, the report on same with estimate of cost, plan, etc., to be submitted to the Legislature on or before Jan. 12, 1921; Chap. 53, approved May 19, providing for a commission of seven to twelve persons to be appointed by the Governor who shall consider the advisability of holding an international exposition in or near Boston at some period prior to the year 1925, to celebrate the tercentenary of the landing of the Pilgrims, said commission to report recommendations to the Legislature on or before Jan. 15, 1921; Chap. 73, approved May 27, for continuing the investigation as to a traffic tunnel between Boston and East Boston by a joint board, viz., the Division of Waterways and Public Lands of State Dept. of Public Works and the Boston Transit Dept., to report to the Legislature not later than Jan. 15, 1921.

BOSTON COMMITTEE FOR AMERICANISM.

In December, 1919, the Mayor appointed a committee of fifteen citizens to organize and conduct a campaign of education among local groups of revolutionary and anarchistic sympathizers and agitators. Leading men of each race were to be requested to reach these people in a friendly way and show them the facts regarding American government, law and the liberties thereunder.

Alexander Whiteside, former Corporation Counsel, was appointed as Chairman, the other members being as follows:

Dr. R. S. Quimby, representing the Associated Industries; Dr. George W. Tupper, State secretary of the Y. M. C. A.; Major F. W. Tully, representing the Americanization Committee of the Chamber of Commerce; Richard W. Garrity, president of the Boston Central Labor Union; Martin T. Joyce, representing the State branch of the American Federation of Labor; Frank W. Stearns of R. H. Stearns Company; Daniel H. Coakley; D. Chauncey Brewer, president of the North American Civic League for Immigrants; Mrs. Allen Chamberlain; Mrs. Sidney Hosmer, Mrs. Francis E. Slattery, Graydon Stetson and Michael J. Downey, director of the Boston evening schools.

On January 5, 1920, an appropriation of $15,000 was voted by the City Council for expenses of the committee.

SPECIAL COMMITTEE ON NEW SOURCES OF REVENUE.

On January 2d, 1920, the Mayor appointed the following citizens as a committee to consider and suggest new sources of municipal revenue, also methods of economy, in the administration of the City Government, viz.:

Nathan Matthews, *Chairman*; Francis R. Bangs, Edward T. Kelly, W. Eugene McGregor, Prof. W. B. Munro, Malcolm E. Nichols, A. C. Ratshesky, John A. Sullivan, Edgar N. Wrightington. The Secretary of the Committee, A. C. Hanford, submitted a report in May, showing what other large cities had done as to new business taxes, license fees, etc. (See *City Record* of May 15, 1920), and four public hearings were held in the old Aldermanic Chamber, City Hall, the last on July 8. In a communication to the Mayor, dated March 13, the committee recommended an increase of 10 per cent in water rates, estimating that the additional revenue would be about $300,000 annually. The Mayor ordered this increase to go into effect in the third quarter of 1920 and on annual bills for 1921. Plans for business taxes not yet decided upon.

COMMITTEE ON RENT AND HOUSING.

The citizens named below were appointed by the Mayor, organizing on March 26 as the Committee on Rent and Housing, for the purpose of investigating charges of rent profiteering, also general housing conditions: Malcolm E. Nichols, *Chairman*; George E. Brock, Mark Temple Dowling, Richard W. Garrity, Lieut. Henry M. Pierce, Dr. William C. Woodward. An appropriation of $2,500 for necessary expenses was voted by the City Council on March 29. An emergency housing report was issued in May (See *City Record* of May 15). The latest report, dated June 18, mentioned 1,125 cases of dispute between landlord and tenant as adjusted by the committee acting as a board of appeal. Immediate legislation was urged in May to curb rent profiteering and unjust summary process.

METROPOLITAN DISTRICT OR "GREATER BOSTON."

Consists in the most inclusive sense of 40 municipalities, including Boston, or 14 cities and 26 towns, all within 15 miles of the State House. The 7 cities in the first zone, *i. e.*, adjacent to Boston, are these, viz., Cambridge, Chelsea, Everett, Newton, Quincy, Revere and Somerville; the 6 cities in the second zone, not adjacent, are: Lynn, Malden, Medford, Melrose, Waltham and Woburn. The 6 adjacent towns are: Brookline, Dedham, Milton, Needham, Watertown and Winthrop; the 20 other towns are: Arlington, Belmont, Braintree, Canton, Cohasset, Dover, Hingham, Hull, Lexington, Nahant, Reading, Saugus, Stoneham, Swampscott, Wakefield, Wellesley, Weston, Westwood, Weymouth and Winchester. North and northwest of Boston are situated 11 of the cities and 12 of the towns; south and southwest, 2 cities and 14 towns. Area of

Northern Division in 1915, 149.18 sq. miles and population 647,675, or a density of 4,342 per sq. m.; Southern Division, 219.62 sq. miles and 193,979 population, or density of only 883 per sq. m.; in the whole Metropolitan District, 3,851 per sq. m. In percentages Boston shows 10.5 p. c. of District's area and 47 p. c. of population; Northern Division, 36.2 of area and 40.8 of population: Southern Division, 53.3 of area and 12.2 of population. In the period 1910-1915, increase of population 2.18 p. c. larger in Northern than in Southern Division.

Total area of District in 1918, 409.5 square miles; population by census of 1915, 1,593,898. Of the total population of the State, "Greater Boston" has 43 per cent; of total valuation, 53.21 per cent; of total value of manufactures, 32.21 per cent.

Total valuation of taxable property in District on April 1, 1919, $2,606,-890,872, *i. e.*, for realty and tangible personalty, including bank stock' intangible personalty being exempt from taxation (except income therefrom) in 1917 and thereafter. The said total exceeds the 1918 valuation by $63,721,584, a gain of 2.51 per cent. Of said total 58.62 per cent was in Boston and 41.38 per cent outside. The four organized Metropolitan Districts existing for the purpose of constructing and maintaining certain extensive systems of public works under State control are as follows: Metropolitan Park District, established by chapter 407, Acts of 1893, including all the cities and towns except Lexington, and managed by a State Board of five commissioners; Metropolitan Water District, established by chapter 488, Acts of 1895, including 10 cities and 9 towns, and covering an area of 175 square miles; Metropolitan Sewerage District, established by chapter 439, Acts of 1889, consisting of the North System and South System, including 17 cities and towns in the former system and 8 in the latter, and covering an area of 225 square miles; the last two Districts managed by a single State board of three commissioners; Charles River Basin District, established by chapter 465, Acts of 1903, including all the cities and towns except Cohasset and Lexington, and in charge of the Metropolitan Park Commission. By Chap. 350, General Acts of 1919, the two Metropolitan boards were abolished and a single Metropolitan Commission of five members was established.

Another Metropolitan District, viz., the Fire Prevention District, was organized in 1914, by the enactment of chapter 795. In this District are the 14 cities of "Greater Boston," but only 10 of the towns, to which were added Reading, Rockland and Wilmington, a total of 27 municipalities. The District is in charge of a single commissioner, assisted by a deputy commissioner, both appointed for a term of three years. The number of fires causing losses in the District decreased from 4,169 in 1914–15 to 3,099 in 1918–19, a reduction of 25.67 per cent.

Total gross Metropolitan debt for water, parks, sewers and Charles River Basin improvements on July 1, 1919, $77,072,475; sinking funds, $25,246,294; net debt, $51,826,181 or $1,513,914 less than in 1918. The division of this net debt was: Water supply, $27,548,717; sewers, $12,-

575,351; parks, boulevards, etc., $8,318,109; Charles River Basin, $3,384,-004. Of the latter, $1,119,108 is payable by Boston alone, *i. e.*, $642,287 for Boston Embankment, and $476,821 for Charles River Bridge. Of 1919 tax rates, the highest among the cities was Malden's ($30.50) and the highest among the towns, Stoneham's ($29.60); the lowest among the cities was Newton's ($19.80) and among the towns, Dover's ($6.50). Mean tax rate of the 13 cities in the District outside of Boston, $25.81 or $2.21 in excess of Boston's rate. Mean tax rate of the 26 towns, $20.74 or $2.31 more than in 1918. There were in the District in 1918, 4,319 manufacturing establishments, value of product, $1,240,496,193; capital invested, $672,377,072; value of stock and materials used, $737,506,555; total wages paid, $210,781,794; average number of wage earners, 212,629 (maximum number 251,867); increase over 1917 product, 30.87 per cent. Rank, 1 to 12, in value of product; Boston, $522,646,032; Lynn, $130,386,667; Cambridge, $130,022,595; Somerville, $107,572,650; Quincy, $85,284,312; Watertown, $53,131,801; Everett, $34,366,419; Chelsea, $31,492,524; Malden, $20,583,671; Woburn, $18,786,306; Waltham, $17,608,720; Newton, $14,817,126. Boston's total product value was 42.13 per cent of Metropolitan District's total.

RETIREMENT LAWS AND PENSIONS.*

By Chapter 619, Acts of 1910, amended by Chapter 338, Acts of 1911, cities and towns are authorized to establish the retirement and contributory pension system therein set forth and applying to all municipal employees alike. The system has not become law in Boston because the City Council rejected it as impracticable. The classes of retired employees now receiving pensions are the police (since 1878), firemen (since 1880), school teachers (since 1908), judges, prison officers, Civil War veterans (since 1911) and laborers, skilled and unskilled. The largest class, *i. e.*, the laborers, were provided for by Chapter 413, Acts of 1911, accepted by the City Council on October 26, 1911. Any laborer sixty years of age or over, who has served the City for twenty-five years and is physically incapacitated shall, at his request, be retired from service, receiving for the remainder of his life an annual pension equal to one-half of his pay for his final year's service. All retirements are subject to the approval of the Retirement Board, viz., the Mayor, City Auditor and City Treasurer, who serve without compensation. Retirement is compulsory when any laborer reaches the age of seventy.

Chapter 367, Acts of 1913, specifies that the amount of the annual pension payable to such retired laborers, skilled laborers, mechanics, etc., is not to exceed $360.

Chapter 765, Acts of 1914, provide that the Retirement Board, upon request of the Mayor and City Council, may retire any laborer employed by the City who, owing to injury, physical incompetency, old age or infirmity may be incapable of further performance of his work.

---

* Concerning pensions paid to school teachers, see pages 147 and 148.

Chapter 63, Special Acts of 1915, provides that the Retirement Board may, upon request of the Mayor and City Council, retire any laborer who has been in the City's service for not less than fifteen years continuously and who, owing to injury, physical incompetency, old age or infirmity, may be incapacitated for further service.

Chapter 55, Special Acts of 1919, amends Chapter 367, Acts of 1913, by striking out the pension limit of $360 and fixing the annual allowance at one-half the compensation due for the final year's service.

Veterans of the Civil War in City service, if incapacitated for active duty, are retired, with the consent of the Mayor, at one-half pay, provided they have been in the City's service for at least ten years. This is in accordance with Chapter 113, Acts of 1911, which went into effect March 8, 1911, the date of its approval.

As provided by Chapter 459, Acts of 1910, veterans of the Civil War in the service of any county if incapacitated for active duty may be retired by the County Commissioners, with the consent of the Governor, on half pay, when they have been ten years in the county service, and have reached the age of sixty-five. When necessary for the good of the service a veteran may be retired before reaching that age.

On January 1, 1920, the total number of pensioners was 1,312 (7 less than in year preceding), divided as follows: Teachers, 343; firemen, 313; laborers, 281; police, 236; war veterans, 106; various others, 39. Of the laborers, 247 were from the Public Works Dept. and 26 from the Park and Recreation Dept.

The total of City and County pension payments in the fiscal year 1919–20 was $650,782, *i. e.*, $4,765 less than in 1918–19, divided as follows: Fire Dept., $198,024; Police Dept., $151,035; Public Works Dept., $133,583; Dept. of School Committee, $123,138; other departments, $45,002.

SENATORIAL, REPRESENTATIVE AND COUNCILLOR DISTRICTS IN BOSTON*

The decennial apportionment, based upon the 1915 census of legal voters, established new political districts as stated in Chapter 270, General Acts of 1916. Those including one or more of the new wards of Boston are as follows:

Senatorial Districts.

First Suffolk, Ward 1, with Chelsea, Revere and Winthrop.— Second Suffolk, Wards 3, 4 and 5, with first two wards of Cambridge.— Third Suffolk, Wards 9, 10 and 11.— Fourth Suffolk, Wards 2, 6 and 12.— Fifth Suffolk, Wards 7 and 8.— Sixth Suffolk, Wards 13, 14 and 15.— Seventh Suffolk, Wards 17, 18 and 20.— Eighth Suffolk, Wards 16, 22 and 23.— Ninth Suffolk, Wards 19, 21 and 24. The Brighton wards,

* For the new Congressional districts see page 217.

25 and 26, are in the Norfolk and Suffolk District, with Brookline and Watertown. Total Senatorial Districts, 10, instead of 9, as formerly.

Representative Districts.

Each ward of Boston, from Ward 1 to Ward 18 inclusive, constitutes a Suffolk district numbered the same as the ward. District 19 includes Wards 19 and 20; District 22, Wards 22 and 23; District 24, Wards 21 and 24. Districts 25 and 26 are Wards 25 and 26. Districts 20, 21, 23 and 27 are in Chelsea, Winthrop and Revere. The Boston districts have two representatives each, except as follows: the 5th, 6th, 7th, 19th, 22nd and 24th three representatives each; the 25th and 26th one each. The average ratio for the 165 Representative districts of the State is 4,702 legal voters and 22,383 population to each. Of the 54 Suffolk County representatives, Boston has 50.

Councillor Districts.

The Second, Third and Fourth Councillor Districts of the State are constituted as follows from the Suffolk Senatorial Districts: Second, 8th and 9th Suffolk, with the Norfolk and Suffolk District and two districts outside.— Third, 2nd, 3rd, 4th, 6th and 7th Suffolk.— Fourth, 1st and 5th Suffolk with three districts outside.

RECENT DEPARTMENT EVENTS, CHANGES, ETC.

Assessing Department (See page 37).— Deputy Assessor Charles E. Folsom, 22 years in this department, has resigned on account of failing health. James H. Phelan appointed to the vacant position.

Building Department.— Board of Examiners (See page 44).— Thomas K. Reynolds reappointed as Examiner for term of three years ending in 1923.

Cemetery Department (See page 44).— John J. Madden reappointed as Trustee for another term of five years ending in 1925.

Consumptives' Hospital Department (See page 48).— Susan C. Lyman appointed as Trustee for term of five years ending in 1925.

Election Department (See page 49).— James A. Dorsey appointed as Commissioner for term of four years, succeeding Edward P. Murphy, whose term expired March 31, 1920.

With the expectation that the 19th Amendment to the National Constitution would be ratified in August, the Commissioners provided every facility for the registration of women so that they could vote in the State primary on Sept. 7. The complete corrected list of registered women numbered 31,527; of registered men, 120,242.

Fire Department (See pages 49 to 57).— The latest assignments of deputy chiefs, as stated in General Order No. 34, are: John O. Taber to be in charge of Bureau of Supplies and Repairs, with rank of First Deputy Chief; Daniel F. Sennott in charge of Third Division, with

rank of Second Deputy Chief; HENRY A. FOX in charge of First Division, with rank of Third Deputy Chief; WALTER M. MCLEAN in charge of Second Division, with rank of Fourth Deputy Chief.

Recent promotions and retirements (as of July 1, 1920) are as follows: — District Chief MICHAEL J. MULLIGAN, of District 12 (Jamaica Plain) retired on annual pension of $1,750, after serving in this department 35 years, and CAPT. CHARLES S. MORAN of Fireboat No. 47, on annual pension of $1,250; Acting Deputy Chief HENRY A. FOX of Division No. 2 promoted to Deputy Chief, with salary increase to $4,000; District Chief WALTER M. MCLEAN of District No. 10 (Dorchester) to Deputy Chief, with salary increase to $4,000; Captain JAMES J. CAINE of Engine 38–39 (South Boston) to District Chief, with salary increase to $3,500, also CAPTAIN JAMES F. MCMAHON of Ladder No. 1, and CAPTAIN FRANK J. SHEERAN of Engine 19, likewise; Lieutenants promoted to Captains, with salary increase to $2,500, Lt. John Williams of Engine 31, Lt. P. J. Laffey of Ladder 11, Lt. P. P. Leahy of Engine 40, Lt. John E. Redman of Ladder 31.

Chemical engine companies No. 14 and No. 2 disbanded in June and July because no longer needed.

INSTITUTIONS CONSOLIDATION ORDINANCE ADOPTED.— The Mayor's message and proposed ordinance, submitted to the City Council under date of June 28, for the consolidation of the Infirmary, Children's Inst., Penal Inst. and Institutions Registration Departments was referred to the Committee on Ordinances. On August 23 the ordinance was adopted, yeas 5, nays 4. Its five sections are as follows:

AN Ordinance Concerning the Consolidation of the Penal Institutions Department, the Boston Infirmary Department, the Children's Institutions Department and the Institutions Registration Department.

SECTION 1. The penal institutions department, the Boston infirmary department, the children's institutions department and the institutions registration department are hereby abolished. All the rights, powers, duties and obligations of the said departments and of any officer, board or member thereof are hereby transferred to and shall hereafter be exercised and performed by the institutions department established by this ordinance which shall be the lawful successor of the said departments. All employees of the said departments shall as temporary appointees of the institutions department continue to perform their usual duties upon the same terms and conditions as heretofore until removed, appointed to positions in accordance with the provisions of this ordinance, or transferred to other departments.

SECT. 2. The institutions department shall be under the supervision and control of a commissioner to be known as the commissioner of institutions who shall be appointed by the mayor in accordance with the provisions governing appointments in chapter 486 of the Acts of 1909 and acts in amendment thereof, and who shall receive an annual salary of $7,500.

Sect. 3. The commissioner shall be the executive and administrative head of the department and may organize said department in such divisions as he may find necessary for its proper conduct.

Sect. 4. The mayor, subject to the provisions of Special Acts 1919, chapter 222, section 2, may appoint, and fix the compensation of, not more than two deputy commissioners, who shall act directly under the commissioner of institutions and perform such duties as the said commissioner shall direct.

Sect. 5. So much of this ordinance as relates to the appointment of the commissioner of institutions shall take effect upon its passage; all other provisions shall take effect when such appointment becomes operative. All ordinances and parts of ordinances inconsistent herewith are hereby repealed.

Overseers of the Poor (See page 68).— Charles F. Hale, reappointed on the Board for term of three years ending in 1923.

Sinking Funds Department (See page 96).— Bennett S. Ferguson appointed as Commissioner for term of three years ending in 1923.

Suffolk, County of (See page 109).— Salary of District Attorney raised to $9,000 by Chap. 451, Acts of 1920.

CITY OFFICIALS AND EX-OFFICIALS DECEASED IN THE PAST YEAR.

Louis P. Abbott, District Chief in Fire Dept. for 14 years ending 1904 and connected with same previously since 1875. Died May 21, 1920, aged 82.

James P. Canney, Police Captain, Division 4, La Grange street, since 1911 and in the City's service since 1888. Died March 8, 1920, aged 60.

William H. H. Emmons, Chairman of Police Commissioners in 1903 and 1904 and member of the Board until it was superseded in 1906 by a single Commissioner; Justice of East Boston District Court from 1886 to 1902; member of Common Council from Ward 1 (E. Boston) in 1884 and 1885. Died November 19, 1919, aged 78.

Henry B. Hall, Principal of John Winthrop School District, Roxbury, from 1912 to 1920, of Phillips Brooks District for 11 years previously and Sub-Master in Lewis School for 13 years from 1887, serving 36 years in all. Died March 17, 1920, aged 66.

Henry C. Hardon, Principal of Shurtleff School District, South Boston, for about 30 years, from 1875, Master of Bigelow School and then Shurtleff School for 10 years previously; retired in 1910 with pension and honorary title, Master Emeritus. Died December 9, 1919, aged 90.

William J. Hennessey, a Schoolhouse Commissioner for three years ending in 1917; member of Board of Aldermen for three years, 1904–1906. He served as Acting Corporation Counsel for three months ending in January, 1918. Died December 13, 1919, aged 56.

Henry Lee Higginson, Treasurer of Corporation and Managers of Franklin Fund since 1912; Civil War veteran, becoming major and brevet lieut.-colonel of 1st Mass. Cavalry; trustee of Carnegie Institution; founder and patron of Boston Symphony Orchestra. Died Nov. 14, 1919, aged 85.

Miss Ella C. Jordan, Principal of Horace Mann School for the Deaf for nearly 10 years ending 1919; Assistant Principal in same for 20 years previously and teacher there beginning in 1873, or a total service of 46 years. Died Jan. 13, 1920, aged 67.

Charles Logue, member of Schoolhouse Commission, 1904–1907; of Overseers of Poor in 1896 and 1897; Chief of Repair Division, Public Buildings Dept. in 1898 and 1899; member of Tenement House Commission in 1903. Died December 5, 1919, aged 61.

Miss Annette P. Rogers, member of Board of Overseers of Poor, 1891–1900, also of State Board of Charity in 1899 and of Mass. Commission for the Blind, 1906–1917. Died Aug. 28, 1920, aged 79.

Hon. Henry H. Sprague, Chairman of Metropolitan Water and Sewerage Board, 1901–1914, and of Met. Water Board for six years previously; member of Boston Common Council in 1874–75–76; of Legislature (H. of R.) 1881–82–83 and of Senate in 1888–1891 (President of same in 1890–91); a trustee of Boston City Hospital for 30 years ending in 1905, author and philanthropist. Died July 28, 1920, aged 79.

Thomas Sproules, member of Board of Overseers of Poor since 1883 and Chairman of same since July, 1918. Died May 22, 1920, aged 76.

Order of Contents.

	Page
Introduction	5
Origin and Growth of Boston	6, 7
The City Seal	8
The City Government, 1920	9
Officials of the City Council	10, 11
Rules of the City Council	13–18
Committees of the City Council	12
Amended City Charter of 1909	19–33
Officers in charge of executive departments	34, 35
A survey of the regular City departments, with the officials and their salaries	36–101
Various City, County and State officers	102, 103
Various departments, commissions, courts, etc	104–155
City and County paid officials and employees, number of, by departments, 1914–1919	156
City Ordinances, 1914–1920	157–181
Regulation of the height of buildings	182–185
City Record	185
Boundaries of the 26 wards	188–199
New voting precincts of Ward 5	200, 201
New voting precincts of Ward 25,	202, 203
New wards compared with the old	204
Members of the City Government, 1909–1919, by years	206–209
Mayors of the City from 1822 to 1920	209, 210
Chairmen of the Board of Aldermen from 1855 to 1909	210, 211
Presidents of the Common Council from 1822 to 1909	212, 213
Presidents of the City Council from 1910 to 1920	213
Orators of Boston, annually appointed, 1771 to 1919	214, 215
Justices of the Police, Justices' and Municipal Courts, 1822 to 1920	215
Boston members of 1920 State Legislature	216
Members of Sixty-sixth Congress from Massachusetts with Boston's Congressional districts	217
Foreign Consuls in Boston	218
Statistics of population and area,	220–233
Principal Islands in Boston Harbor, with area, etc	234
Statistics of valuation, taxes, appropriations, expenditures, debt, etc	236–251
Boston Port Statistics, 1903-1919,	252
Statistics of City Election, Dec. 16, 1919	254–266
Statistics of State Election, 1919,	268–276
Comparative statistics of elections, 1916–1918	278–296
Men listed and Polls assessed, 1917–1919	297
Yearly totals of Births and Deaths, 1900–1919 inclusive,	298
Votes on referenda relating to Boston	299–301
Additions and Corrections	302–319
City officials and ex-officials deceased in past year	318,319
Index	320–330
Map of the City of Boston.	

Index to Contents.

	Page
A	
Acts of 1920 relating to Boston	309–311
Additions and Corrections	302–319
Aldermen, Board of:	
Chairmen of, 1855 to 1909	210, 211
Members of, 1909	206
Amended City Charter of 1909	19–33
Americanization, Committee for	311
Annexations	7
Annexed Districts, population of (with changes) every 5 years, 1850 to 1915	224, 225
Appeal, Board of	105

PAGE

Appropriations:
By departments, 1915–1920, with per cent change in 5 yrs. 240, 241
For Financial Year, 1920–21... 302
For Financial Year, 1920–21, by departments, with per cent of each to Total Budget, 240, 241
Summary of, by years, 1888–1919..... 239
Committee on..... 12

Area:
Boston, by new wards and by old..... 232, 233
Islands in Boston Harbor..... 234
Parks, Playgrounds, etc..... 69–75
Art Department..... 104
Assessed Polls and Police List, 1917–1919..... 297
Assessed valuation and taxes, 1919, by wards..... 236, 237
Assessed valuation and taxes, 1889–1919..... 238
Assessing Department..... 36–42
Assistant Assessors of..... 37–42
First Assistant Assessors, salaries of. (Ord., 1920).... 179
Assessment districts, 1920..... 37–42
Assessments, 1919, supplementary..... 236
Attendance Officers for Public Schools..... 138, 139
Auditing Department..... 42

B

Back Bay assessment districts.... 39
Back Bay wards..... 192
Bacterial examinations..... 59
Bank stock, valuation of and tax on, 1919..... 236
Bark and Wood, Measurers of... 130
Bath-houses, list of..... 78–80
Beef, Weighers of..... 123, 124
Births, Registrar of..... 95
Births, Number of, in 1919 and birth rate..... 309
Births, yearly totals of, 1900–1919, incl..... 298

Board:
Of Appeal..... 105
Of Assessors..... 36
City Planning..... 47
Of Examiners (Building Department)..... 44
Licensing..... 120
Of Street Commissioners..... 98

PAGE

Boards and Commissions serving without pay:
Art Commission..... 104
Boston and Cambridge Bridge Commission..... 106
Cemetery Trustees..... 44
Children's Institutions Trustees..... 45
City Hospital Trustees..... 59
City Planning Board..... 47
Consumptives' Hospital Trustees..... 48
Finance Commission (the four members other than Chairman)..... 107
Franklin Foundation Managers, 121
Infirmary Trustees..... 62
Library Trustees..... 64
Overseers of the Poor..... 68
Park and Recreation Commissioners (the two members other than Chairman)..... 69
School Committee..... 135
Sinking Funds Commission.... 96
Statistics Trustees..... 97
Boilers, etc., Weighers of..... 124
Boston and Cambridge Bridge Commission..... 106
Boston Common, referenda on taking portions of, for widening Tremont and Boylston streets, 1919 election..... 262–263
Boston Elevated Railway deficit, State assessment for, 1919.... 241
Boston Proper, population of, every 5 years, 1850 to 1915, with increase each census.... 224, 225
Boundaries of Wards..... 188–199
Bridge and Ferry Division, Public Works Department..... 85–90
Bridges.....75, 85–90, 106
Brighton:
Annexation of..... 7
Municipal Court..... 112
Origin of..... 7
Population of, with increase, every 5 years, 1850 to 1915... 224, 225
Budget Department..... 42
Ordinance establishing..... 172
Building Department..... 43, 44
Building limits.....43, 158, 159, 160, 161
Buildings in charge of Public Buildings Department..... 81–83
Buildings, regulation of height of, 182–185

C

Cambridge and Boston Bridges Commission..... 106

PAGE

Carriages, Inspector of..... 132
Cemetery Department..... 44, 45
Cemeteries under jurisdiction of City, with location and area, 45
Census, 1638 to 1915, by districts, 224
1915 (State) by Precincts..... 223
Census of Boston (Federal) in 1920 not correct..... 220–222
Charlestown:
Annexation of..... 7
Assessment districts..... 37
Municipal Court..... 112
Origin of..... 7
Population of, with change, every 5 years, 1850 to 1915.. 224, 225
Children's Institutions Dept..... 45, 46
Merged with Institutions Dept. (Ord. 1920)..... 317
City and County Buildings in charge of Public Buildings Department..... 81–83
City and County officials and employees, paid, summary of, 1914–1919..... 156
City Charter, Amended, 1909.... 19–33
City Clerk Department..... 46, 173
City Council of 1920..... 9
Committees of..... 12
Officials of..... 10
Rules of..... 13–18
Special Committees of..... 12
Vote for, by candidates, 1919... 259
City Council of fifteen, by districts (proposed)..... 310
Vote for, by candidates, 1916–1918.....283–287–292
City Council, Members of, by years, 1909–1919..... 206–209
City debt, 1878–1919..... 248, 249
City departments. See Departments of the City.
City Dollar, how spent in 1919–20, 306
City Election (last) Statistics, 1919..... 254–266
City Flag (Ordinance, 1916–1917), 170
City Government, 1920..... 9
City Governments, 1909–1919... 206–209
City Hospital..... 59–62
City income to be credited to general revenue (Ordinance, 1916)..... 168
City Messenger..... 10
City officials and ex-officials deceased in past year..... 318, 319
City Officials deceased in past year.....
City Ordinances, 1913 to 1920... 157–181

PAGE

City Planning Board..... 46, 47
City Prison..... 135
City Record 36, 185
City Seal, Origin of the..... 8
City Solicitor, Office of, abolished, 63
City Treasurer's Transactions, fiscal year, 1919–1920..... 304, 305
Claims:
Committee on..... 12
Inspector of, Police Dept..... 132
Claims against the City, Ordinance as to, 1914..... 161
Clerk of Committees..... 10
Coal, Weighers of..... 124–126
Coastwise arrivals, 1903–1919.... 252
Cochituate water debt. See Water debt.
Collateral Loan Company..... 131
Collecting Department..... 47
Ordinance concerning, 1914.... 165
Commission. See Departments of the City.
Commissioner:
Budget..... 42
Budget (Ordinance, 1917)..... 172
Building..... 43
Fire and Wire..... 49, 50
Health..... 58
Penal Institutions..... 116
Police..... 132
Public Works..... 83
Soldiers' Relief..... 97
Commissioners:
Art..... 104
Boston and Cambridge Bridges, 106
Boston Finance..... 107
Election..... 49
Park and Recreation..... 69
Pilot..... 131
Schoolhouse..... 96
Sinking Funds..... 96
Street..... 98
Committee, Special, on New Sources of Revenue..... 312
Committee for Americanism..... 311
Committees:
City Council (special)..... 12
City Council (standing)..... 12
Common Council:
Members of, 1909 (last year).. 206
Presidents of, since 1822..... 212, 213
Congress:
Members from Massachusetts.. 217
Vote for Boston candidates, by parties and districts, 1918... 290
Congressional Districts in Boston, 217
Constables..... 126, 127

PAGE

Constitution, rearrangement of, referendum on, 1919 273
Consuls in Boston 218
Consumptives' Hospital Dept. 48
Convalescent Home 59, 62
Conveyancers, City 63
Corporation Counsel 63
Councillor Districts, new 316
County accounts, Committee on 12
County debt, 1885–1919 245
County Jail, Officers' Salaries (Ordinances, 1920) 180, 181
County of Suffolk, Auditor of 108
Commissioners of 108
District Attorney of 109
Employees, paid, number of, 1914–1919 156
Index Commissioners of 109
Land Court of 109
Register of Deeds of 109
Sheriff of 109
Treasurer of 108
Courts and Officers of:
Juvenile Court 115
Municipal Court:
Boston proper 111
Brighton 112
Charlestown 112
Dorchester 113
East Boston 113
Roxbury 113
South Boston 114
West Roxbury 114
Probate and Insolvency:
Judges of 111
Register of 111
Probation officers 115
Superior Court, civil business:
Clerks and stenographers of 110
Superior Court, criminal business:
Clerks and stenographers of, 111
Supreme Judicial Court:
Clerks of 110
Reporter of Decisions 110
Justices of Municipal Court since established in 1866 215
Criminal Investigation, Bureau of, 132, 133

D

Deaths, registrar of 95
Number of, in 1919 309
Yearly totals of, 1900–1919 incl., 298
Debt:
City, 1878–1919 ..... 248, 249
County, 1885–1919 245
Gross Funded, by Objects, 1915–1920 ..... 242, 243

PAGE

Debt.— *Concluded.*
Limit of, and amounts Outside and Inside 243
Metropolitan (Boston's share) 307
Net, Per Capita, etc., 1920 303
Per cent of paid to contracted in 1919 304
Rapid Transit, 1894–1919 246
Summary, all Debts, 1878–1919, 250, 251
Water, 1885–1919 247
Deeds, Register of 109
Department Events, etc., Recent, 316–318
Expenditures, increase over 1918 305
Departments and Commissions of the City:
Art 104
Assessing 36
Auditing 42
Boston and Cambridge bridges, 106
Budget 42
Building 43
Appeal, Board of 105
Examiners, Board of 44
Cemetery 44
Children's Institutions 45
City Clerk 46
City Planning Board 46
Collecting 47
Consumptives' Hospital 47
Election 48
Finance Commission 106
Fire 49
Franklin Foundation 121
Health 58
Hospital 59
Infirmary 62
Institutions Registration 63
Law 63
Library 64
Licensing Board 120
Market 67
Mayor 36
Park and Recreation 69
Penal Institutions (County) 116
Police 132
Poor, Overseeing of 68
Printing 80
Public Buildings 80
Public Works 83
Registry 95
School Committee 135
Schoolhouse 95
Sinking Funds 96
Soldiers' Relief 97
Statistics 97
Street Laying-Out 98
Supply 99

PAGE

Departments and Commissions of the City.— *Concluded.*
Transit..... 100
Treasury..... 100
Vessels and Ballast..... 101
Weights and Measures..... 101
Detention, House of..... 135
District Attorney..... 109
Districts, annexed, population of (with changes) every 5 years, 1850 to 1915..... 224,225
Districts:
Assessment..... 37–42
Fire..... 50–54
Medical (County)..... 123
Municipal Court..... 112–114
School (Elementary)..... 137
School, as allotted to school physicians..... 142, 143
School, as allotted to attendance officers..... 139
Divisions of Police Department, with locations of stations, 1 to 19..... 134, 135
Divisions of Public Works Department..... 85–94
Dorchester:
Annexation of..... 7
Assessment districts..... 40
Municipal Court..... 113
Origin of..... 7
Population of, with increase, every 5 yrs., 1850 to 1915, 224, 225

E

East Boston:
Assessment districts..... 37
District Court..... 113
Population of, with increase, every 5 years, 1850 to 1915.. 224, 225
Relief Station..... 62
Election Department..... 48, 49
Election, 1919, City, statistics of, 256–266
Election, 1919, State, statistics of, 268–276
Elections, Comparative statistics of, 1916–1918..... 278–296
Employees of the City, paid, summary of, 1914–1919..... 156
Engineers, Public Works Dept....85, 92, 94
Evening Schools..... 140, 145
Examiners, Board of, Building Department..... 44
Executive Committee of City Council..... 12
Executive departments of Boston, 36–101
Executive Officers, salary, term of office, etc..... 34, 35

PAGE

Expenditures of departments, increase of in 1919 over 1918.. 305
Expenditures, Summary of, by years, 1876–1919..... 244
Exports and imports, 1903–1919, 252
Exported in 1919, value of commodities..... 252

F

Fees Payable to City for Permits:
Public Works Department..... 84
Street Commissioners..... 99
Ferry. See Bridge and Ferry Division.
Ferries (North and South) owned by City..... 90
Finance Commission..... 106
Finance, Committee on..... 12
Financial statistics (tables)..... 236–251
Fire apparatus..... 54–57
Fire apparatus, district assignments..... 50–54
Fire Department..... 49–57
Recent changes of officers, etc., 316
Fire districts and chiefs..... 50–54
Firemen's Relief Fund..... 57
Fires and losses in 1919, totals... 50
Flag, City (Ordinance, 1916–17).. 170
Foreign-born population, 1915, with country of birth..... 227
Foreign Consuls in Boston..... 218
Foreign trade, vessels entered and cleared, 1903–1919..... 252
Fountains, monuments and statues..... 76, 77
Fourth of July, Orators appointed by City..... 214, 215
Franklin Foundation..... 121
Franklin Fund, Managers of..... 121
Franklin Union..... 122
Funded Debt, gross, by objects, 1915–1920..... 242, 243

G

Gallop's Island purchased by United States..... 234
Gaugers of Liquid Measures..... 130
Geographical Districts of Boston, population of (with changes) every 5 yrs., 1850 to 1915.. 224, 225
Government of Boston, 1920.... 9
Members of, 1909–1919..... 206–209
Governor:
Vote for, by candidates, 1919, 269
Men listed, registration and vote for 1916–1918.....278, 284, 288
Vote for, by candidates, 1916–1918.....280, 285, 289

PAGE

Grain, Measurers of..... 129
"Greater Boston," or Metropolitan District..... 312–314
Gymnasia of the City, list of.... 78, 79

H

Harbor, Boston:
Islands in..... 234
Pilot Commissioners of..... 131
Harbor Master..... 134
Hawkers and Peddlers (Ordinances, 1915)..... 166, 167
Hay and Straw, Inspectors of.... 129
Hay Scales, Superintendents of... 129
Haymarket-square Relief Station, 62
Health Department..... 58
Bacterial examinations..... 59
Commissioner and Deputy Commissioners..... 58
Ordinance concerning (reorganization), 1914..... 164, 165
Record of Births and Deaths, 1900–1919 incl..... 298
Height of Buildings, regulation of, 182–185
High Pressure Fire Service..... 92
Highway Division of Public Works Department..... 91
Holidays, Vacations and Terms of Schools..... 141
Hospital Department..... 59–62
Convalescent Home, physicians to..... 62
Relief Stations..... 62
South Department..... 62
Hospitals, unnecessary noise near (Ordinance, 1916)..... 169
House of Detention..... 135
Hyde Park:
Annexation of..... 7
Assessment districts..... 41
Population of, every 5 years, 1870 to 1915..... 224, 225

I

Imports and exports, 1903–1919.. 252
Imported in 1919, value of commodities..... 252
Improvements financed from General Income..... 307
Index Commissioners..... 109
Infirmary Department..... 62
Merged with Institutions Department (Ordinance, 1920).. 317
Initiative and Referendum, vote on, 1918..... 291
Insolvency and Probate, Court of:
Judges of..... 111
Register of..... 111

PAGE

Inspectors:
Health..... 58
of Hay and Straw..... 129
of Petroleum and its Products, 130
Police Department..... 132
Institutions Department, Ordinance concerning, 1920..... 317
Institutions Registration Dept... 63
Merged with Institutions Department (Ordinance, 1920).. 317
Interest and sinking funds..... 245–251
Introduction..... 5
Islands in Boston Harbor..... 234

J

Jailer and Sheriff..... 109
Jitneys, licensing and regulation of (Ordinances, 1919–20)....175–178, 181
July Fourth, Orators Appointed by City..... 214, 215
Justices of Municipal Courts..... 111–115
Justices of Municipal Court since 1866..... 215
Justices of the Peace:
Solemnize marriages, authorized to..... 117–120
Juvenile Court..... 115

L

Lamps, street, number and kinds of, 92
Land Court..... 109
Law Department..... 63
Leather, Measurers of..... 129
Legal voters, average ratio in Representative districts..... 316
Legislative Matters, Committee on..... 12
Legislature of 1920, Boston Members of..... 216
Library Department..... 64–67
Branches of..... 66
Reading-rooms..... 66, 67
License, Liquor, vote on 1919, by wards..... 261
Vote on, 1916–1918, by wards.. 295
Licensing Board..... 120
Loan Association, Workingmen's 131
Loan Company, Chattel..... 131
Collateral..... 131
Loans, by objects, 1919–20..... 304

M

Male Residents, 20 years of age and over, number of in 1920, 309
Market Department..... 67

PAGE

Marriages:
Justices of the Peace authorized to solemnize..... 117–120
Registrar of..... 95
Massachusetts, Members of 66th Congress from..... 217
Massachusetts Customs District, 252
Mayor:
Department of..... 36
In 1917, vote for, by candidates, 286
Mayors of Boston since 1822.... 209, 210
Measurers of Grain..... 129
Measurers of Leather..... 129
Measurers of Wood and Bark.... 130
Medical Examiners, Suffolk County..... 123
Men in Boston 20 years of age and over, as listed in 1920..... 309
Metropolitan Assessments, 1915–1919..... 241
Metropolitan District, statistics for 1919..... 312–314
Metropolitan District Debt, Boston's share of, 1919..... 307
Metropolitan Sewerage Systems.. 93
Minors, registration of, 1920..... 229
Monuments, statues and fountains..... 76, 77
Mortuaries, Suffolk County..... 123
Municipal Court:
Boston proper..... 111
Brighton..... 112
Charlestown..... 112
Dorchester..... 113
East Boston (District Court), 113
Justices of, since 1866..... 215
Probation officers of..... 115
Roxbury..... 113
South Boston..... 114
West Roxbury..... 114
Municipal Standard (Ordinance, 1916–17)..... 170

O

Officers Paid by Fees..... 123–130
Officials and employees of the City paid, summary of, 1914–1919..... 156
Officials and ex-officials deceased in past year..... 318, 319
Old South Association..... 130
Orators of Boston..... 214, 215
Ordinances enacted, 1913–1920.. 157–181
Committee on..... 12
Revised (13th Revision), 1914, 164
Origin and Growth of Boston.... 6
Overseeing of Poor Department.. 68

PAGE

P

Park and Recreation Department, 69–80
Ordinance concerning, 1914.... 161
Parkman Fund, Committee on... 12
Parkman, George F., Bequest of, 78
Parks, playgrounds, etc..... 69–75
Party enrolment, vote on, 1916.. 282
Payments of State tax and assessments, 1915–1919..... 241
Peddlers and Hawkers, ordinance concerning, 1915..... 166, 167
Penal Institutions Department... 116
Merged with Institutions Department (Ordinance, 1920), 317
Pensioners, number of, by departments, 1920..... 315
Pensions, Retirement Laws, etc.. 314
Total payments in 1919..... 315
Permanent Public Schoolhouses in Use, etc., 1920, alphabetical list of..... 149–155
Permits, Fees for:
Public Works Department.. .. 84
Street Commissioners..... 99
Persons per Acre of Land in Boston, by new wards and old.. 232
Petroleum, Inspectors of..... 130
Pilot Commissioners..... 131
Planning Board, City..... 46
Playgrounds, parks, etc..... 69–75
Pluralities, by wards, State Election, 1919..... 269–271
Police Department..... 132–135
Bureau of Criminal Investigation..... 132–133
Executive Staff..... 132
Stations..... 134, 135
Police listing of men, 1920..... 309
Polls assessed, 1917–1919, by wards, with Police lists..... 297
Poor Department, Overseeing of, 68
Population of Boston:
1920, Jan. 1, U. S. Census..... 220–222
1915, by precincts..... 223
1915, by sex and wards..... 228
by districts, since 1638; every 5 years, with changes, from 1850 to 1915..... 224, 225
1915, foreign born, by country of birth, by wards..... 227
Native born and foreign born, 1915, totals by wards, with percentages..... 226
1915 and 1910, per acre, by new wards and by old..... 232

PAGE

Population of Boston.—*Concluded.*
School, April 1, 1920, including all children 5 to 15 years of age (inclusive), by age, by schools and districts..... 229
1910, native white, foreign-born white and negro, with percentages, by wards..... 230
1905 to 1910, according to sex, by wards, with changes in 5 years..... 231
Port Statistics, 1903–1919..... 252
Precinct election statistics, 1919.. 256–258
Precincts of Ward 5 changed.... 200, 201
Precincts of Ward 25 changed.... 201–203
Precincts and voters in new wards and old, number of, compared, 204
President, Vote for, by candidates, 1916..... 279
Printing, Committee on..... 12
Printing Department..... 80
Ordinance concerning, 1914.... 162
Prison, City..... 135
Prisons, inspection of, Committee on..... 12
Probate and Insolvency, Court of:
Judges of..... 111
Register of..... 111
Probation officers..... 115
Public Buildings Department.... 80–83
Public Lands, Committee on..... 12
Public Library..... 64–67
Public officers, list of, salary, term of office, etc.....34, 35, 102, 103
Public Streets, miles of paved, by districts, 1920..... 91
Public Works, Commissioner of.. 83
Public Works Department..... 83–95
Bridge and Ferry Division..... 85–91
Highway Division..... 91, 92
Sewer and Sanitary Division... 92–94
Water Division..... 94, 95

Q

Quarantine service, transfer to United States, ordinance, 1915..... 166

R

Reading-rooms, Public Library.. 66, 67
Reapportionment of political districts..... 315
Receipts, ordinary and extraordinary, 1919–20..... 306
Referenda, Votes on, 1821–1919.. 299–301
Refuse, removal of..... 94, 171
Register of Deeds..... 109

PAGE

Registered voters. See *Statistical Tables.*
Registration of men and women voters for State Primary, 1920, 316
Registration of Minors, 1920..... 229
Registry Department..... 95
Relief Station, Haymarket square, 62
Relief Station, East Boston..... 62
Representatives, vote for, 1919... 271
Representative Districts..... 316
Retirement Laws and Pensions... 314
Revenue, New Sources of, Committee on..... 312
Roxbury:
Annexation of..... 7
Assessment Districts..... 40
Municipal Court..... 113
Origin of..... 7
Population of, with increase, every 5 years, 1850 to 1915.. 224, 225
Rules of the City Council..... 13–18
Committee on..... 12

S

Salaries of City officials...34, 35, 102, 103
Sanitary Service, Public Works Dept., supervisor of..... 92
School Population 5 to 15, inclusive, 1920, by districts.... 229
School Committee..... 135
Department of..... 135–155
Officials of..... 135
Vote for, 1919.....260, 264, 265
Women registered and voting, 1919, by wards..... 264, 265
Women voting for, 1916–1918, 294
Schoolhouse Department..... 95, 96
Schoolhouses, list of permanent buildings, with location, school district, year built, grades, masters, etc..... 149–155
Schools:
Administrative Offices..... 138
Attendance Officers..... 138, 139
Cookery (School Kitchens).... 145
Elementary Districts..... 137
Evening Centers, Social..... 147
Evening, list of..... 145
Industrial and Special.....137, 143, 144
Manual Training..... 144
Masters, etc., in charge, list of.. 149–155
Normal, Latin and High..... 137
Nurses, Elementary Schools... 141
Pension Funds for Teachers... 147, 148
Pre-vocational Centers..... 144
Principals (Emeritus) retired... 148

PAGE

Schools.— *Concluded.*
Registration of Minors by schools and districts, 1920... 229
School Physicians..... 142, 143
Special Departments, with Directors..... 138
Statistics of..... 140
Superintendent of..... 135, 136
Superintendents, Assistant.... 136
Terms, vacations and holidays.. 141
Seal of the City of Boston, origin of..... 8
Senator, vote for, 1919..... 270
Senatorial Districts..... 315
Serial debt, total amount of, 1920, (see footnote)..... 243
Sewer and Sanitary Division, Public Works Dept..... 92–94
Sewers, length of, in miles..... 93
Sheriff of Suffolk County..... 109
Sidewalks, sweeping of (Ordinance, 1920)..... 181
Sinking funds and interest..... 245–251
Sinking Funds Department..... 96
Sinking funds, use of (Ordinance, 1916)..... 170
Soldiers' Relief, Committee on.... 12
Soldiers' Relief Department..... 97
South Boston:
Assessment Districts..... 40
Municipal Court..... 114
Population of, with change, every 5 years, 1850 to 1915... 224, 225
State Assessment for Elevated Railway deficit in 1919..... 241
State Election of 1919, statistics of, 268–276
State tax, 1920..... 241
State Tax and Assessments, 1915–1919..... 241
Statistical Tables:
Appropriations of Boston, summary, 1888–1919..... 239
Appropriations, by departments, 1915–1920, with per cent change in 5 years.... 240, 241
Area of Boston, by new and by old wards..... 232, 233
Assessed Valuation, taxes, etc., 236, 237
City Debt, 1878–1919..... 248, 249
City Election, 1919..... 254–266
City Council, vote for, 1919, by wards..... 259
City Council, possible and actual vote for, 1919, summary by wards..... 264, 265
Liquor license, vote on, 1919, by wards..... 261

PAGE

Statistical Tables.— *Continued.*
Men Listed, registration and vote, by precincts, 1919... 256–258
Possible and actual vote, with percentages, 1919.... 264, 265
Registered and actual voters, men and women, by wards, 1919..... 254, 255
School Committee, vote for, 1919, by wards..... 260
City Elections, 1916–1918..... 278–295
City Council, vote for, by candidates, 1916–1918, 283, 287, 292
Liquor Licenses, vote on, 1916–1918..... 295
Mayor, vote for, by candidates, 1917..... 286
School Committee, vote for, by candidates, 1916–1918.. 293
Women voters, 1916–1918.... 294
County Debt, 1885–1919..... 245
Debt, Summary (all debts), 1878–1919..... 250, 251
Elections, comparative statistics of, 1916–1918..... 278–296
Expenditures, 1876–1919..... 244
Exports and Imports, 1903–1919..... 252
Funded Gross Debt, by Objects, 1915–1920..... 242, 243
Imports and Exports, 1903–1919..... 252
Interest and sinking funds..... 245–251
Islands in Boston Harbor..... 234
Lamps, street, number and kinds of..... 92
Monuments, statues, etc..... 76, 77
Parks, etc., area of..... 69–75
Police List and Assessed Polls, 1917–1919..... 297
Police List of Men, 1920, by wards..... 309
Population of Boston:
1920 and 1915, by wards.... 222
By geographical divisions, since 1638, with changes every 5 years, 1850 to 1915, 224, 225
1915, by precincts..... 223
1915, by sex..... 228
1915, native born and foreign born, by wards, etc..... 226
1915, by country of birth, by wards..... 227
1905 to 1910, according to sex, by wards, with changes in 5 years..... 231
1915 and 1910, per acre, by wards, new and old..... 232

PAGE

Statistical Tables.—*Concluded.*
School, April 1, 1920, by schools and districts..... 229
Port statistics, 1903–1919..... 252
Public grounds, etc., area of, 72–75
Rapid Transit debt, 1894–1919..... 246
Referenda, votes on, 1919, 262–63, 272–73
Schools, teachers and pupils, number of..... 140
State Election, 1919..... 268–276
Governor, vote for, 1919..... 269
Registered voters, 1919..... 268
Representatives, vote for, 1919..... 271
Senator, vote for, 1919..... 270
Summary of results, 1919.... 276
State Elections, 1916–1918:
Governor, registration and vote for, 1916–1918....278, 284, 288
Governor, vote for, by candidates, 1916–1918.....280, 285, 289
Men listed by police, 1917–1919, by wards..... 297
President, vote for, by candidates, 1916..... 279
Congressman, vote for, 1918, 290
Registered voters, 1916–1918.....278, 284, 288
State tax, 1915–1920..... 241
Taxes and valuation..... 236–238
Valuation and taxes..... 236–238
Water debt, 1885–1919..... 247
Statistics Department 97
Statues, monuments and fountains..... 76, 77
Store Refuse, removal of..... 94, 171
Straw and Hay, Inspectors of.... 129
Street Cleaning and Oiling Service, 92
Street Commissioners..... 98
Street Lamps, number and kinds, 92
Street Laying-Out Department... 98
Streets, Public, miles of paved, by districts, 1920..... 91
Streets, use of (Ordinance, 1916), 168
Suffolk County. See County of Suffolk.
Superintendent of:
Cemeteries..... 44
City Hospital..... 59
Consumptives' Hospital..... 48
Fire Alarm Branch, Fire Dept., 49
Police..... 132
Printing..... 80
Public Buildings..... 80
Schools..... 135
Supplies..... 99

PAGE

Superior Court:
Civil business..... 110
Criminal business..... 111
Supervisor of:
Bridges, Public Works Department..... 85
Sanitary and Street Cleaning and Oiling Service..... 92
Licensed Minors..... 138
Supply Department..... 99
Supreme Judicial Court:
Clerks of..... 110
Reporter of Decisions of..... 110

T

Tax Levy:
Appropriations from, for fiscal years 1915–1920..... 240, 241
For 1919 by wards..... 236
Payments from, to Sinking Funds and for Serial Debt and interest, 1878–1919..... 248–251
Tax limit for City purposes..... 239
Raising of, for years 1920, 1921, 303
Tax rates, 1889–1919..... 238
Tax, State, 1915–1920..... 241
Taxes and valuation..... 236–241
Transit Commission (Review of), 107
Transit Department..... 100, 174
Treasury Department..... 100
Trustees:
Cemetery..... 44
Children's Institutions..... 45
City Hospital..... 59
Consumptives' Hospital..... 48
Infirmary..... 62
Library..... 64
Statistics..... 97
Two-Platoon System in Fire Department, referendum on, 1919.. 272

V

Vacations, Terms and Holidays of Day Schools..... 141
Valuation and taxes..... 236–241
Valuation of personalty, decrease in 1917..... 238
Vessels and Ballast Department, 101
Vital statistics, 1919..... 309
Vital statistics, 1900–1919 incl.... 298
Vote, per cent of actual to possible, 1919..... 265, 275
Voters, Registered, 1919, by wards, 254, 268
1919 by precincts..... 256–258
Voting Precincts, in new wards and old..... 204

PAGE

W

Ward 5 Voting Precincts changed, 200
Ward 25 Voting Precincts changed..... 201
Wards, new and old compared... 204
Ward areas, new and old..... 232, 233
Ward boundaries..... 188–199
Ward pluralities, State Election, 1919..... 269–271
Ward population:
1920 and 1915 censuses..... 222
1915, native-born and foreign-born, with percentages..... 226
1915, native-born by country of birth..... 227
1915, by sex, with percentages, 228
1910, by sex, nativity, etc..... 230
Ward-rooms, list of..... 83
Water debt..... 247
Water Division..... 94, 95
Water used in 1919, average gallons daily..... 95
Weighers of Beef..... 123, 124
Weighers of Boilers and Heavy Machinery..... 124
Weighers of Coal..... 124–126
Weighers of Goods..... 127, 128
Weighers of Goods, ordinance concerning..... 157
Weights and Measures Dept..... 101
Deputy Sealers' salaries (Ordinance, 1920)..... 180
West Roxbury:
Annexation of..... 7
Assessment districts..... 41
Municipal Court..... 114
Origin of..... 7
Population of, with increase, every 5 years, 1850–1915.... 224, 225
Wire Dept. consolidated with Fire Dept. (Ordinance, 1919.).... 174
Women voters:
1920 registration for State Primary..... 316
1919, by wards..... 254
1916–1918, by wards..... 294
Wood and Bark, Measurers of.... 130
Workingmen's Loan Association, 131

MAP OF
THE CITY OF
BOSTON
PUBLISHED FOR THE
BOSTON DIRECTORY
BY
SAMPSON & MURDOCK CO.,
246 SUMMER ST.
Scale 1500 ft. - 1 Inch.
1920
Copyright 1920 by Sampson & Murdock Co.
CHELSEA
EVERETT
WATERTOWN
BELMONT
CAMBRIDGE
BRIGHTON
BROOKLINE
NEWTON
DEDHAM
MILTON
QUINCY
HYDE PARK
WEST ROXBURY
ROSLIND ALE
CLARENDON HILLS
MATTAPAN
JAMAICA PLAIN
ROXBURY
ROXBURY CROSSING
CHESTNUT HILL
CHARLESTOWN
EAST BOSTON
BREEDS ISLAND
SOUTH BOSTON
OLD HARBOR
DORCHESTER BAY
SQUANTUM
NEPONSET
ASHMONT
LOWER MILLS
FIELDS CORNER
MOUNT BOWDOIN
MEETING HOUSE HILL
GROVE HALL
SAVIN HILL
COMMERCIAL POINT
ALLSTON
BOSTON COMMON
BOSTON HARBOR
FRESH POND
CHESTNUT HILL RESERVOIR
FOREST HILLS CEMETERY
FRANKLIN FIELD
WALD BOUNDS
SHOWN IN RED

[DOCUMENT 38 — 1920.]

AUDITOR'S MONTHLY EXHIBIT.

GENERAL AND SPECIAL APPROPRIATIONS

FOR

1920-1921.

AUDITING DEPARTMENT,
CITY HALL, BOSTON, February 2, 1920.

To the Mayor, City Council and Heads of Departments:

SIRS,— The undersigned, in compliance with chapter 486, section 25, of the Acts of 1909, and chapter 6, section 7, Revised Ordinances of 1914, herewith presents an exhibit of the general and special appropriations for the present financial year of 1920–21, as shown in the books, in his office, February 2, 1920, including the February draft, being one month's draft, exhibiting the balances brought forward from 1919–20, the amounts drawn February 2 and the total expenditures; also a statement of the Debt, Sinking Funds and debt incurring power January 31, 1920.

The February draft comprises pay rolls and bills payable February 1, 1920.

The Appropriation Bill for the financial year 1920–21 not having been passed, payments are made under authority of chapter 320 of the Acts of 1889.

Respectfully submitted,

J. ALFRED MITCHELL,
City Auditor.

REGULAR DEPARTME

Object of Appropriations.	Balances from 1919–20.	Revenue received during 1920–21.	Loans issued in 1920–21.	Appropriat 1920–21
Art Department				
Personal service				
Service other than personal				
Supplies				
Assessing Department				
Personal service				
Service other than personal				
Equipment				
Supplies				
Special items				
Auditing department				
Personal service				
Service other than personal				
Supplies				
Budget Department				
Personal service				
Supplies				
Building Department:				
Department expenses				
Personal service				
Service other than personal				
Equipment				
Supplies				
Board of Examiners				
Personal service				
Service other than personal				
Supplies				
Board of Appeal				
Personal service				
Service other than personal				
Supplies				
Cemetery Department				
Personal service				
Service other than personal				
Equipment				
Carried forward				

* The Appropriation Bill for the financial year 1920–21 not having been passed, payments are made u authority of chapter 320 of the Acts of 1889.

PROPRIATIONS.

nsfers o.	Transfers from.	Total Credits.	February Draft.	Expenditures for 1920–21.	Balances Unexpended.	Loans authorized but not issued.
.....	.....	.....	**$9,446 66**	**$9,446 66**		
.....	.....	.....	9,020 23	9,020 23		
.....	.....	.....	78 00	78 00		
.....	.....	.....	19 50	19 50		
.....	.....	.....	328 93	328 93		
.....	.....	.....	**1,796 00**	**1,796 00**		
.....	.....	.....	1,783 00	1,783 00		
.....	.....	.....	3 00	3 00		
.....	.....	.....	10 00	10 00		
.....	.....	.....	**416 00**	**416 00**		
.....	.....	.....	416 00	416 00		
.....	.....	.....	**5,146 28**	**5,146 28**		
.....	.....	.....	4,511 00	4,511 00		
.....	.....	.....	303 10	303 10		
.....	.....	.....	123 82	123 82		
.....	.....	.....	208 36	208 36		
.....	.....	.....	**242 37**	**242 37**		
.....	.....	.....	220 00	220 00		
.....	.....	.....	10 78	10 78		
.....	.....	.....	11 59	11 59		
.....	.....	.....	**66 66**	**66 66**		
.....	.....	.....	66 66	66 66		
.....	.....	.....	**1,195 60**	**1,195 60**		
.....	.....	.....	834 97	834 97		
.....	.....	.....	107 35	107 35		
.....	.....	.....	**$18,309 57**	**$18,309 57**		

Regular Depart

Object of Appropriations.	Balances from 1919–20.	Revenue received during 1920–21.	Loans issued in 1920–21.	Appropri 1920-
Brought forward				
Cemetery Department:				
Supplies				
Materials				
Special items				
City Clerk Department				
Personal service				
Service other than personal				
Equipment				
Supplies				
Special items				
City Council				
Personal service				
Service other than personal				
Equipment				
Supplies				
Incidental expenditures				
City Council Proceedings				
Service other than personal				
City Debt Requirements:				
Sinking Funds				
Interest				
City Documents				
Service other than personal				
City Planning Board				
Personal service				
Service other than personal				
Equipment				
Supplies				
Collecting Department:				
Department expenses				
Personal service				
Service other than personal				
Supplies				
Special items				
Carried forward				

propriations.— Continued.

ransfers to.	Transfers from.	Total. Credits.	February Draft.	Expenditures for 1920–21.	Balances Unexpended.	Loans authorized but not issued.
.....	.....	.....	**$18,309 57**	**$18,309 57**		
.....	.....	.....	131 18	131 18		
.....	.....	.....	1 34	1 34		
.....	.....	.....	120 76	120 76		
.....	.....	.....	**1,937 47**	**1,937 47**		
.....	.....	.....	1,740 00	1,740 00		
.....	.....	.....	70 50	70 50		
.....	.....	.....	51 97	51 97		
.....	.....	.....	75 00	75 00		
.....	.....	.....	**779 08**	**779 08**		
.....	.....	.....	423 00	423 00		
.....	.....	.....	270 10	270 10		
.....	.....	.....	45 24	45 24		
.....	.....	.....	40 74	40 74		
.....	.....	.....	**312 50**	**312 50**		
.....	.....	.....	312 50	312 50		
.....	.....	.....	**42 34**	**42 34**		
.....	.....	.....	22 34	22 34		
.....	.....	.....	20 00	20 00		
.....	.....	.....	**2,558 34**	**2,558 34**		
.....	.....	.....	2,400 01	2,400 01		
.....	.....	.....	158 33	158 33		
.....	.....	.....	**$23,939 30**	**$23,939 30**		

Regular Departm

Object of Appropriations.	Balances from 1919–20.	Revenue received during 1920–21.	Loans Issued in 1920–21.	Appropriati 1920–21
Brought forward				
Collecting Department:				
Water Division				
Personal service				
Service other than personal				
Supplies				
Consumptives' Hospital Department				
Personal service				
Service other than personal				
Equipment				
Supplies				
Materials				
Special items				
Incidental expenditures				
Election Department				
Personal service				
Service other than personal				
Equipment				
Supplies				
Materials				
Finance Commission				
Personal service				
Service other than personal				
Equipment				
Supplies				
Fire Department				
Department Expenses:				
Personal service				
Service other than personal				
Equipment				
Supplies				
Materials				
Special items				
Wire Division				
Personal service				
Service other than personal				
Carried forward				

ppropriations.— Continued.

Transfers to.	Transfers from.	Total Credits.	February Draft.	Expenditures for 1920–21.	Balances Unexpended.	Loans authorized but not issued.
.....	.....	.....	**$23,939 30**	**$23,939 30**		
.....	.....	.....	**600 02**	**600 02**		
.....	.....	.....	600 02	600 02		
.....	.....	.....	**20,200 75**	**20,200 75**		
.....	.....	.....	10,718 76	10,718 76		
.....	.....	.....	299 65	299 65		
.....	.....	.....	134 39	134 39		
.....	.....	.....	8,987 64	8,987 64		
.....	.....	.....	60 31	60 31		
.....	.....	.....	**1,478 00**	**1,478 00**		
.....	.....	.....	1,478 00	1,478 00		
.....	.....	.....	**1,827 10**	**1,827 10**		
.....	.....	.....	1,537 52	1,537 52		
.....	.....	.....	289 58	289 58		
.....	.....	.....	**29,042 27**	**29,042 27**		
.....	.....	.....	625 00	625 00		
.....	.....	.....	6,348 82	6,348 82		
.....	.....	.....	3,380 35	3,380 35		
.....	.....	.....	14,826 75	14,826 75		
.....	.....	.....	3,861 35	3,861 35		
.....	.....	.....	**248 80**	**248 80**		
.....	.....	.....	185 15	185 15		
.....	.....	.....	**$77,336 24**	**$77,336 24**		

Regular Departmen

Object of Appropriations.	Balances from 1919–20.	Revenue received during 1920–21.	Loans Issued in 1920–21.	Appropriatio 1920–21.
Brought forward				
Wire Department:				
Equipment				
Supplies				
Materials				
Special items				
Health Department				
Personal service				
Service other than personal				
Equipment				
Supplies				
Materials				
Special items				
Hospital Department				
Personal service				
Service other than personal				
Equipment				
Supplies				
Materials				
Special items				
Incidental expenditures				
Infirmary Department:				
Boston Almshouse and Hospital				
Personal service				
Service other than personal				
Equipment				
Supplies				
Materials				
Office expenses				
Personal service				
Service other than personal				
Equipment				
Supplies				
Steamer "George A. Hibbard"				
Personal service				
Service other than personal				
Carried forward				

ppropriations.— Continued.

Transfers to.	Transfers from.	Total Credits.	February Draft.	Expenditures for 1920-21.	Balances Unexpended.	Loans authorized. but not issued.
.....	.....	.....	$77,336 24	$77,336 24		
.....	.....	.....	13 65	13 65		
.....	.....	.....	50 00	50 00		
.....	.....	.....	7,594 36	7,594 36		
.....	.....	.....	4,660 50	4,660 50		
.....	.....	.....	1,520 52	1,520 52		
.....	.....	.....	153 64	153 64		
.....	.....	.....	1,051 70	1,051 70		
.....	.....	.....	208 00	208 00		
.....	.....	.....	33,570 98	33,570 98		
.....	.....	.....	416 67	416 67		
.....	.....	.....	1,253 86	1,253 86		
.....	.....	.....	3,759 69	3,759 69		
.....	.....	.....	25,808 74	25,808 74		
.....	.....	.....	2,329 97	2,329 97		
.....	.....	.....	2 05	2 05		
.....	.....	.....	16,123 43	16,123 43		
.....	.....	.....	96 90	96 90		
.....	.....	.....	5,011 74	5,011 74		
.....	.....	.....	10,798 95	10,798 95		
.....	.....	.....	215 84	215 84		
.....	.....	.....	17 30	17 30		
.....	.....	.....	14 43	14 43		
.....	.....	.....	2 87	2 87		
.....	.....	.....	80 64	80 64		
.....	.....	.....	39 00	39 00		
.....	.....	.....	$134,722 95	$134,722 95		

Regular Departme

Object of Appropriations.	Balances from 1919–20.	Revenue received during 1920–21.	Loans Issued in 1920–21.	Appropriati 1920–21.
Brought forward				
Steamer "George A. Hibbard":				
Equipment				
Supplies				
Materials				
Special items				
Children's Institution Department:				
Placing Out and Office Division				
Personal service				
Service other than personal				
Equipment				
Supplies				
Materials				
Special items				
Suffolk School for Boys				
Personal service				
Service other than personal				
Equipment				
Supplies				
Materials				
Special items				
Institutions Registration Department				
Personal service				
Service other than personal				
Equipment				
Supplies				
Steamer "Monitor"				
Personal service				
Service other than personal				
Equipment				
Supplies				
Materials				
Law Department				
Personal service				
Service other than personal				
Equipment				
Supplies				
Special items				
Carried forward				

ppropriations.— Continued.

Transfers to.	Transfers from.	Total Credits.	February Draft.	Expenditures for 1920–21.	Balances Unexpended.	Loans authorized but not issued.
.....	.....	.....	**$134,722 95**	**$134,722 95**		
.....	.....	.....	12 45	12 45		
.....	.....	.....	29 19	29 19		
.....	.....	.....	**14,491 41**	**14,491 41**		
.....	.....	.....	40 15	40 15		
.....	.....	.....	11,147 54	11,147 54		
.....	.....	.....	3,038 79	3,038 79		
.....	.....	.....	108 46	108 46		
.....	.....	.....	156 47	156 47		
.....	.....	.....	**4,874 30**	**4,874 30**		
.....	.....	.....	2,188 15	2,188 15		
.....	.....	.....	31 80	31 80		
.....	.....	.....	164 57	164 57		
.....	.....	.....	1,432 13	1,432 13		
.....	.....	.....	265 46	265 46		
.....	.....	.....	792 19	792 19		
.....	.....	.....	**197 67**	**197 67**		
.....	.....	.....	179 11	179 11		
.....	.....	.....	18 56	18 56		
.....	.....	.....	**526 37**	**526 37**		
.....	.....	.....	494 26	494 26		
.....	.....	.....	13 91	13 91		
.....	.....	.....	18 20	18 20		
.....	.....	.....	**3,607 50**	**3,607 50**		
.....	.....	.....	3,431 50	3,431 50		
.....	.....	.....	106 02	106 02		
.....	.....	.....	6 00	6 00		
.....	.....	.....	63 98	63 98		
.....	.....	.....	**$158,420 20**	**$158,420 20**		

Regular Departme

Object of Appropriations.	Balances from 1919–20.	Revenue received during 1920–21.	Loans Issued in 1920–21.	Appropriati 1920–21
Brought forward				
Library Department				
Personal service				
Service other than personal				
Equipment				
Supplies				
Materials				
Licensing Board				
Personal service				
Service other than personal				
Equipment				
Supplies				
Market Department				
Personal service				
Service other than personal				
Equipment				
Supplies				
Materials				
Special items				
Mayor, Office Expenses				
Personal service				
Service other than personal				
Equipment				
Supplies				
Incidental expenditures				
Conventions, etc				
Public Celebrations	$54 55			
Overseeing of the Poor Department:				
Central Office				
Personal service				
Service other than personal				
Equipment				
Supplies				
Special items				
Temporary Home				
Personal service				
Service other than personal				
Equipment				
Supplies				
Carried forward	$54 55			

ppropriations.— Continued.

Transfers to.	Transfers from.	Total Credits.	February Draft.	Expenditures for 1920–21.	Balances Unexpended.	Loans authorized but not issued.
			$158,420 20	**$158,420 20**		
			5,190 07	**5,190 07**		
			477 40	477 40		
			2,288 09	2,288 09		
			1,193 77	1,193 77		
			777 03	777 03		
			453 78	453 78		
			2,108 34	**2,108 34**		
			1,484 00	1,484 00		
			565 94	565 94		
			41 00	41 00		
			17 40	17 40		
			623 99	**623 99**		
			508 33	508 33		
			52 74	52 74		
			25 42	25 42		
			7 50	7 50		
			30 00	30 00		
		$54 55			**$54 55**	
			3,033 11	**3,033 11**		
			799 67	799 67		
			373 30	373 30		
			24 50	24 50		
			337 22	337 22		
			1,498 42	1,498 42		
			375 10	**375 10**		
			160 00	160 00		
			32 40	32 40		
			4 10	4 10		
			178 60	178 60		
		$54 55	**$169,750 81**	**$169,750 81**		

Regular Department

Object of Appropriations.	Balances from 1919–20.	Revenue received during 1920–21.	Loans issued in 1920–21.	Appropriations 1920–21.
Brought forward	$54 55			
Wayfarers' Lodge				
Personal service				
Service other than personal				
Equipment				
Supplies				
Park and Recreation Department	10,433 25			
Personal service				
Service other than personal				
Equipment				
Supplies				
Materials				
Special items				
Police Department				
Personal service				
Service other than personal				
Equipment				
Supplies				
Special items				
Public Buildings Department				
Personal service				
Service other than personal				
Equipment				
Supplies				
Materials				
Special items				
Public Works Department:				
Central Office				
Personal service				
Service other than personal				
Equipment				
Supplies				
Materials				
Bridge Service				
Personal service				
Service other than personal				
Equipment				
Carried forward	$10,487 80			

Appropriations.— Continued.

Transfers to.	Transfers from.	Total Credits.	February Draft.	Expenditures for 1920–21.	Balances Unexpended.	Loans authorized but not issued.
		$54 55	**$169,750 81**	**$169,750 81**		
			579 65	**579 65**		
			83 00	83 00		
			102 30	102 30		
			394 35	394 35		
		10,433 25	**8,319 61**	**8,319 61**	**$2,113 64**	
			2,326 60	2,326 60		
			1,103 52	1,103 52		
			2,388 38	2,388 38		
			1,383 16	1,383 16		
			1,117 95	1,117 95		
			26,974 47	**26,974 47**		
			2,091 32	2,091 32		
			6,921 95	6,921 95		
			1,321 72	1,321 72		
			4,013 57	4,013 57		
			12,625 91	12,625 91		
			7,293 11	**7,293 11**		
			981 00	981 00		
			4,477 71	4,477 71		
			152 18	152 18		
			580 87	580 87		
			337 33	337 33		
			764 02	764 02		
			1,801 67	**1,801 67**		
			1,591 67	1,591 67		
			35 50	35 50		
			174 50	174 50		
			5,109 02	**5,109 02**		
			1,254 83	1,254 83		
			2,089 83	2,089 83		
			107 62	107 62		
		$10,487 80	**$219,828 34**	**$219,828 34**		

Regular Department

Object of Appropriations.	Balances from 1919–20.	Revenue received during 1920–21.	Loans issued in 1920–21.	Appropriations 1920–21.
Brought forward	$10,487 80			
Bridge Service:				
Supplies				
Materials				
Special items				
Ferry Service				
Personal service				
Service other than personal				
Equipment				
Supplies				
Materials				
Special items				
Lighting Service				
Personal service				
Service other than personal				
Equipment				
Supplies				
Special items				
Paving Service				
Personal service				
Service other than personal				
Equipment				
Supplies				
Materials				
Special items				
Sanitary Service				
Personal service				
Service other than personal				
Equipment				
Supplies				
Materials				
Special items				
Street Cleaning and Oiling Service				
Personal service				
Service other than personal				
Equipment				
Supplies				
Carried forward	$10,487 80			

ppropriations.— Continued.

Transfers to.	Transfers from.	Total Credits.	February Draft.	Expenditures for 1920–21.	Balances Unexpended.	Loans authorized but not issued.
.....	.....	**$10,487 80**	**$219,828 34**	**$219,828 34**		
.....	.....	.....	538 41	538 41		
.....	.....	.....	745 11	745 11		
.....	.....	.....	373 22	373 22		
.....	.....	.....	**3,716 71**	**3,716 71**		
.....	.....	.....	2,350 45	2,350 45		
.....	.....	.....	45 87	45 87		
.....	.....	.....	282 94	282 94		
.....	.....	.....	393 06	393 06		
.....	.....	.....	644 39	644 39		
.....	.....	.....	**66,200 89**	**66,200 89**		
.....	.....	.....	66,135 73	66,135 73		
.....	.....	.....	35 16	35 16		
.....	.....	.....	30 00	30 00		
.....	.....	.....	**11,420 26**	**11,420 26**		
.....	.....	.....	416 00	416 00		
.....	.....	.....	1,421 71	1,421 71		
.....	.....	.....	349 45	349 45		
.....	.....	.....	3,468 73	3,468 73		
.....	.....	.....	2,527 13	2,527 13		
.....	.....	.....	3,237 24	3,237 24		
.....	.....	.....	**7,275 26**	**7,275 26**		
.....	.....	.....	312 49	312 49		
.....	.....	.....	1,211 95	1,211 95		
.....	.....	.....	170 53	170 53		
.....	.....	.....	2,908 74	2,908 74		
.....	.....	.....	1,057 59	1,057 59		
.....	.....	.....	1,613 96	1,613 96		
.....	.....	.....	**8,861 31**	**8,861 31**		
.....	.....	.....	125 00	125 00		
.....	.....	.....	1,207 26	1,207 26		
.....	.....	.....	553 65	553 65		
.....	.....	.....	5,787 20	5,787 20		
.....	.....	**$10,487 80**	**$317,302 77**	**$317,302 77**		

Regular Departmen

Object of Appropriations.	Balances from 1919–20.	Revenue received during 1920–21.	Loans Issued in 1920–21.	Appropriatior 1920–21.
Brought forward	$10,487 80			
Street Cleaning and Oiling Service:				
Materials				
Special items				
Sewer Service				
Personal service				
Service other than personal				
Equipment				
Supplies				
Materials				
Special items				
Water Service *				
Registry Department				
Personal service				
Service other than personal				
Equipment				
Supplies				
Special items				
Reserve Fund				
Schools:				
School Committee				
Extended use of public schools				
Pensions to teachers				
Physical education				
Promotion of Americanization				
School physicians and school nurses				
Vocational guidance				
Schoolhouse Department				
Sinking Funds Department				
Personal service				
Supplies				
Soldiers' Relief Department				
Personal service				
Service other than personal				
Equipment				
Supplies				
Special items				
Carried forward	$10,487 80			

* See pages 39 and 49.

Appropriations.— Continued.

Transfers to.	Transfers from.	Total Credits.	February Draft.	Expenditures for 1920–21.	Balances Unexpended.	Loans authorized but not issued.
.....	.....	**$10,487 80**	**$317,302 77**	**$317,302 77**		
.....	.....	.....	176 65	176 65		
.....	.....	.....	1,011 55	1,011 55		
.....	.....	.....	**6,373 00**	**6,373 00**		
.....	.....	.....	641 66	641 66		
.....	.....	.....	930 07	930 07		
.....	.....	.....	1,487 90	1,487 90		
.....	.....	.....	1,230 76	1,230 76		
.....	.....	.....	809 32	809 32		
.....	.....	.....	1,273 29	1,273 29		
.....	.....	.....	**628 55**	**628 55**		
.....	.....	.....	333 33	333 33		
.....	.....	.....	9 85	9 85		
.....	.....	.....	235 37	235 37		
.....	.....	.....	50 00	50 00		
.....	.....	.....	**1,438 65**	**1,438 65**		
.....	.....	.....	**530,947 95**	**530,947 95**		
.....	.....	.....	**960 43**	**960 43**		
.....	.....	.....	**10,396 18**	**10,396 18**		
.....	.....	.....	**4,787 03**	**4,787 03**		
.....	.....	.....	**8,415 69**	**8,415 69**		
.....	.....	.....	**333 00**	**333 00**		
.....	.....	.....	**150 00**	**150 00**		
.....	.....	.....	150 00	150 00		
.....	.....	.....	**41,398 90**	**41,398 90**		
.....	.....	.....	1,739 49	1,739 49		
.....	.....	.....	24 49	24 49		
.....	.....	.....	29 93	29 93		
.....	.....	.....	39,604 99	39,604 99		
.....	.....	**$10,487 80**	**$923,132 15**	**$923,132 15**		

Regular Departmen

Object of Appropriations.	Balances from 1919–20.	Revenue received during 1920–21.	Loans Issued in 1920–21.	Appropriations 1920–21.
Brought forward	$10,487 80			
Statistics Department				
Personal service				
Service other than personal				
Equipment				
Supplies				
City Record, publication of.*				
Street Laying-Out Department				
Personal service				
Service other than personal				
Equipment				
Supplies				
Supply Department				
Personal service				
Service other than personal				
Equipment				
Supplies				
Treasury Department				
Personal service				
Service other than personal				
Equipment				
Supplies				
Weights and Measures Department				
Personal service				
Service other than personal				
Equipment				
Supplies				
County of Suffolk:				
Suffolk County Courthouse, Custodian				
Personal service				
Service other than personal				
Equipment				
Supplies				
Suffolk County Courthouse, County Buildings				
Service other than personal				
Equipment				
Carried forward	$10,487 80			

* See pages 38 and 48.

Appropriations.— Continued.

Transfers to.	Transfers from.	Total Credits.	February Draft.	Expenditures for 1920–21.	Balances Unexpended.	Loans authorized but not issued.
.....	.....	$10,487 80	$923,132 15	$923,132 15		
.....	.....	.....	250 00	250 00		
.....	.....	.....	250 00	250 00		
.....	.....	.....	3,782 83	3,782 83		
.....	.....	.....	3,209 00	3,209 00		
.....	.....	.....	373 30	373 30		
.....	.....	.....	150 50	150 50		
.....	.....	.....	50 03	50 03		
.....	.....	.....	533 38	533 38		
.....	.....	.....	456 18	456 18		
.....	.....	.....	16 50	16 50		
.....	.....	.....	60 70	60 70		
.....	.....	.....	2,443 13	2,443 13		
.....	.....	.....	1,840 00	1,840 00		
.....	.....	.....	518 38	518 38		
.....	.....	.....	9 95	9 95		
.....	.....	.....	74 80	74 80		
.....	.....	.....	298 78	298 78		
.....	.....	.....	115 51	115 51		
.....	.....	.....	65 13	65 13		
.....	.....	.....	118 14	118 14		
.....	.....	.....	294 84	294 84		
.....	.....	.....	10 00	10 00		
.....	.....	.....	279 34	279 34		
.....	.....	.....	5 50	5 50		
.....	.....	.....	2,084 41	2,084 41		
.....	.....	.....	1,158 38	1,158 38		
.....	.....	.....	33 13	33 13		
.....	.....	$10,487 80	$932,819 52	$932,819 52		

Regular Departmen

Object of Appropriations.	Balances from 1919–20.	Revenue received during 1920–21.	Loans issued in 1920–21.	Appropriations 1920–21.
Brought forward	$10,487 80			
Suffolk County Courthouse, County Buildings:				
Supplies				
Materials				
County Buildings				
Personal service				
Service other than personal				
Equipment				
Supplies				
Materials				
Special items				
Jail				
Personal service				
Service other than personal				
Equipment				
Supplies				
Materials				
Special items				
Supreme Judicial Court				
Personal service				
Service other than personal				
Equipment				
Supplies				
Special items				
Superior Court, Civil Session, General Expenses,				
Personal service				
Service other than personal				
Equipment				
Supplies				
Special items				
Superior Court, Civil Session, Clerk's Office				
Personal service				
Service other than personal				
Equipment				
Supplies				
Carried forward	$10,487 80			

ppropriations.— Continued.

Transfers to.	Transfers from.	Total Credits.	February Draft.	Expenditures for 1920–21.	Balances Unexpended.	Loans authorized but not issued.
.....	.....	**$10,487 80**	**$932,819 52**	**$932,819 52**		
.....	.....	.....	765 80	765 80		
.....	.....	.....	127 10	127 10		
.....	.....	.....	**478 06**	**478 06**		
.....	.....	.....	5 00	5 00		
.....	.....	.....	338 51	338 51		
.....	.....	.....	71 50	71 50		
.....	.....	.....	24 77	24 77		
.....	.....	.....	8 28	8 28		
.....	.....	.....	30 00	30 00		
.....	.....	.....	**12,697 24**	**12,697 24**		
.....	.....	.....	5,660 77	5,660 77		
.....	.....	.....	2,132 86	2,132 86		
.....	.....	.....	355 70	355 70		
.....	.....	.....	4,251 60	4,251 60		
.....	.....	.....	143 88	143 88		
.....	.....	.....	152 43	152 43		
.....	.....	.....	**3,632 59**	**3,632 59**		
.....	.....	.....	3,116 69	3,116 69		
.....	.....	.....	213 08	213 08		
.....	.....	.....	200 00	200 00		
.....	.....	.....	57 82	57 82		
.....	.....	.....	45 00	45 00		
.....	.....	.....	**16,743 73**	**16,743 73**		
.....	.....	.....	10,514 83	10,514 83		
.....	.....	.....	5,111 76	5,111 76		
.....	.....	.....	523 15	523 15		
.....	.....	.....	295 25	295 25		
.....	.....	.....	298 74	298 74		
.....	.....	.....	**7,672 01**	**7,672 01**		
.....	.....	.....	6,612 67	6,612 67		
.....	.....	.....	817 90	817 90		
.....	.....	.....	241 44	241 44		
.....	.....	**$10,487 80**	**$974,043 15**	**$974,043 15**		

Regular Departmen

Object of Appropriations.	Balances from 1919–20.	Revenue received during 1920–21.	Loans Issued in 1920–21.	Appropriatio 1920–21.
Brought forward	$10,487 80			
Superior Court, Criminal Session				
Personal service				
Service other than personal				
Equipment				
Supplies				
Special items				
Incidental expenditures				
Probate Court				
Personal service				
Service other than personal				
Equipment				
Supplies				
Municipal Court, City of Boston				
Personal service				
Service other than personal				
Equipment				
Supplies				
Special items				
Incidental expenditures				
Municipal Court, Charlestown District				
Personal service				
Service other than personal				
Equipment				
Supplies				
Special items				
Incidental expenditures				
East Boston District Court				
Personal service				
Service other than personal				
Equipment				
Supplies				
Incidental expenditures				
Municipal Court, South Boston District				
Personal service				
Service other than personal				
Carried forward	$10,487 80			

ppropriations.— Continued.

Transfers to.	Transfers from.	Total Credits.	February Draft.	Expenditures for 1920–21.	Balances Unexpended.	Loans authorized but not issued.
.....	.....	$10,487 80	$974,043 15	$974,043 15		
.....	.....	.....	10,850 34	10,850 34		
.....	.....	.....	7,709 58	7,709 58		
.....	.....	.....	2,463 12	2,463 12		
.....	.....	.....	206 00	206 00		
.....	.....	.....	383 55	383 55		
.....	.....	.....	88 09	88 09		
.....	.....	.....	4,089 61	4,089 61		
.....	.....	.....	2,916 32	2,916 32		
.....	.....	.....	35 67	35 67		
.....	.....	.....	1,137 62	1,137 62		
.....	.....	.....	14,327 34	14,327 34		
.....	.....	.....	12,720 62	12,720 62		
.....	.....	.....	170 91	170 91		
.....	.....	.....	2 50	2 50		
.....	.....	.....	843 35	843 35		
.....	.....	.....	452 88	452 88		
.....	.....	.....	137 08	137 08		
.....	.....	.....	1,905 50	1,905 50		
.....	.....	.....	1,523 31	1,523 31		
.....	.....	.....	94 01	94 01		
.....	.....	.....	100 68	100 68		
.....	.....	.....	187 50	187 50		
.....	.....	.....	1,508 97	1,508 97		
.....	.....	.....	1,435 28	1,435 28		
.....	.....	.....	31 44	31 44		
.....	.....	.....	27 95	27 95		
.....	.....	.....	14 30	14 30		
.....	.....	.....	1,030 12	1,030 12		
.....	.....	.....	980 10	980 10		
.....	.....	.....	28 62	28 62		
.....	.....	$10,487 80	$1,007,755 03	$1,007,755 03		

Regular Departm

Object of Appropriations.	Balances from 1919–20.	Revenue received during 1920–21.	Loans Issued in 1920–21.	Appropriat 1920–21
Brought forward	$10,487 80			
Muncipal Court, South Boston District:				
Equipment				
Supplies				
Incidental expenditures				
Municipal Court, Dorchester District				
Personal service				
Service other than personal				
Equipment				
Supplies				
Special items				
Incidental expenditures				
Municipal Court, Roxbury District				
Personal service				
Service other than personal				
Equipment				
Supplies				
Special items				
Incidental expenditures				
Municipal Court, West Roxbury District				
Personal service				
Service other than personal				
Equipment				
Supplies				
Incidental expenditures				
Municipal Court, Brighton District				
Personal service				
Service other than personal				
Equipment				
Supplies				
Incidental expenditures				
Boston Juvenile Court				
Personal service				
Service other than personal				
Equipment				
Supplies				
Incidental expenditures				
Carried forward	$10,487 80			

Appropriations.— Continued.

Transfers to.	Transfers from.	Total Credits.	February Draft.	Expenditures for 1920–21.	Balances Unexpended.	Loans authorized but not issued.
.....	.....	**$10,487 80**	**$1,007,755 03**	**$1,007,755 03**		
.....	.....	.....	13 90	13 90		
.....	.....	.....	7 50	7 50		
.....	.....	.....	**1,393 49**	**1,393 49**		
.....	.....	.....	1,141 11	1,141 11		
.....	.....	.....	25 28	25 28		
.....	.....	.....	146 75	146 75		
.....	.....	.....	67 00	67 00		
.....	.....	.....	13 35	13 35		
.....	.....	.....	**3,264 13**	**3,264 13**		
.....	.....	.....	3,011 94	3,011 94		
.....	.....	.....	127 51	127 51		
.....	.....	.....	35 98	35 98		
.....	.....	.....	50 00	50 00		
.....	.....	.....	38 70	38 70		
.....	.....	.....	**1,059 71**	**1,059 71**		
.....	.....	.....	987 22	987 22		
.....	.....	.....	35 17	35 17		
.....	.....	.....	26 17	26 17		
.....	.....	.....	11 15	11 15		
.....	.....	.....	**824 76**	**824 76**		
.....	.....	.....	700 91	700 91		
.....	.....	.....	22 17	22 17		
.....	.....	.....	7 50	7 50		
.....	.....	.....	82 54	82 54		
.....	.....	.....	11 64	11 64		
.....	.....	.....	**775 97**	**775 97**		
.....	.....	.....	583 33	583 33		
.....	.....	.....	63 50	63 50		
.....	.....	.....	99 20	99 20		
.....	.....	.....	29 94	29 94		
.....	.....	**$10,487 80**	**$1,015,073 09**	**$1,015,073 09**		

Regular Department

Object of Appropriations.	Balances from 1919–20.	Revenue received during 1920–21.	Loans Issued in 1920–21.	Appropriations, 1920–21.
Brought forward	$10,487 80			
Police Court, Chelsea				
Personal service				
Service other than personal				
Supplies				
Incidental expenditures				
Registry of Deeds				
Personal service				
Service other than personal				
Equipment				
Supplies				
Index Commissioners				
Service other than personal				
Supplies				
Insanity cases				
Service other than personal				
Supplies				
Land Court				
Service other than personal				
Equipment				
Supplies				
Medical Examinations:				
Medical Examiner Service, Northern Division,				
Personal service				
Service other than personal				
Equipment				
Supplies				
Materials				
Medical Examiner Service, Southern Division,				
Personal service				
Service other than personal				
Equipment				
Supplies				
Associate Medical Examiner Service, Northern Division				
Personal service				
Service other than personal				
Supplies				
Carried forward	$10,487 80			

Appropriations.— Continued.

Transfers to.	Transfers from.	Total Credits.	February Draft.	Expenditures for 1920–21.	Balances Unexpended.	Loans authorized. but not issued.
.....	.....	$10,487 80	$1,015,073 09	$1,015,073 09		
.....	.....	.....	1,309 98	1,309 98		
.....	.....	.....	1,109 51	1,109 51		
.....	.....	.....	111 04	111 04		
.....	.....	.....	71 15	71 15		
.....	.....	.....	18 28	18 28		
.....	.....	.....	6,370 56	6,370 56		
.....	.....	.....	6,183 44	6,183 44		
.....	.....	.....	79 96	79 96		
.....	.....	.....	107 16	107 16		
.....	.....	.....	1,034 55	1,034 55		
.....	.....	.....	1,034 55	1,034 55		
.....	.....	.....	587 12	587 12		
.....	.....	.....	587 12	587 12		
.....	.....	.....	261 89	261 89		
.....	.....	.....	85 30	85 30		
.....	.....	.....	176 59	175 59		
.....	.....	.....	1,535 25	1,535 25		
.....	.....	.....	1,196 10	1,196 10		
.....	.....	.....	279 68	279 68		
.....	.....	.....	4 85	4 85		
.....	.....	.....	53 77	53 77		
.....	.....	.....	85	85		
.....	.....	.....	907 07	907 07		
.....	.....	.....	682 38	682 38		
.....	.....	.....	188 59	188 59		
.....	.....	.....	36 10	36 10		
.....	.....	.....	154 42	154 42		
.....	.....	.....	107 92	107 92		
.....	.....	.....	46 50	46 50		
.....	.....	$10,487 80	$1,027,233 93	$1,027,233 93		

Regular Department

Object of Appropriations.	Balances from 1919–20.	Revenue received during 1920–21.	Loans issued in 1920–21.	Appropriations, 1920–21.
Brought forward	$10,487 80			
Medical Examinations:				
Associate Medical Examiner Service, Southern Division				
Personal service				
Service other than personal				
Supplies				
Miscellaneous Expenses:				
Auditing Department				
Personal service				
Supplies				
Collecting Department				
Personal service				
Sheriff				
Personal service				
Treasury Department				
Personal service				
Service other than personal				
Supplies				
County Debt Requirements:				
Sinking Funds				
Serial Loans				
Interest				
Penal Institutions Department:				
House of Correction				
Personal service				
Service other than personal				
Equipment				
Supplies				
Materials				
Special items				
Office Expenses				
Personal service				
Service other than personal				
Supplies				
Carried forward	$10,487 80			

Appropriations.— Continued.

Transfers to.	Transfers from.	Total Credits.	February Draft.	Expenditures for 1920–21.	Balances Unexpended.	Loans authorized but not issued.
.....	.....	**$10,487 80**	**$1,027,233 93**	**$1,027,233 93**		
.....	.....	.....	**140 69**	**140 69**		
.....	.....	.....	69 42	69 42		
.....	.....	.....	71 27	71 27		
.....	.....	.....	**74 00**	**74 00**		
.....	.....	.....	74 00	74 00		
.....	.....	.....	**63 83**	**63 83**		
.....	.....	.....	63 83	63 83		
.....	.....	.....	**250 00**	**250 00**		
.....	.....	.....	250 00	250 00		
.....	.....	.....	**447 31**	**447 31**		
.....	.....	.....	447 31	447 31		
.....	.....	.....	**6,813 07**	**6,813 07**		
.....	.....	.....	85 29	85 29		
.....	.....	.....	193 97	193 97		
.....	.....	.....	5,034 64	5,034 64		
.....	.....	.....	1,177 97	1,177 97		
.....	.....	.....	321 20	321 20		
.....	.....	.....	**84 48**	**84 48**		
.....	.....	.....	25 00	25 00		
.....	.....	.....	59 48	59 48		
.....	.....	**$10,487 80**	**$1,035,107 31**	**$1,035,107 31**		

Regular Department

Object of Appropriations.	Balances from 1919–20.	Revenue received during 1920–21.	Loans issued in 1920–21.	Appropriations, 1920–21.*
Brought forward	$10,487 80	.....	.....	.....
Granite Avenue Bridge				
Personal service				
Service other than personal				
Equipment				
Supplies				
Materials				
	$10,487 80	.....	.....	.....

* The Appropriation Bill for the financial year 1920–21 not having been passed, payments are made under authority of chapter 320 of the Acts of 1889.

Appropriations.— Concluded.

Transfers to.	Transfers from.	Total Credits.	February Draft.	Expenditures for 1920–21.	Balances Unexpended.	Loans authorized but not issued.
.....	.....	$10,487 80	$1,035,107 31	$1,035,107 31		
.....	.....	$10,487 80	$1,035,107 31	$1,035,107 31		

LOAN, REVENUE AND

Object of Appropriations.	Balances from 1919–20.	Revenue received during 1920–21.	Loans issued in 1920–21.	Appropriations 1920–21.
City Loans, Redemption of	$400,288 02			
Payments to date				
Redemption of city debt proper,				
Redemption of Hyde Park town debt				
Redemption of Rapid Transit debt				
Redemption of water debt				
Redemption of Hyde Park water debt				
City Record, Publication of				
Consumptives' Hospital Department:				
New Buildings	403 86			
Damages by Dogs, etc				
Fire Department:				
Engine House, East Boston	1,972 49			
Fire House, Winthrop Street, Charlestown	1,032 29			
Fire Quarters, Readville	399 42			
Fire Station, Neponset	10,000 00			
House and Apparatus, Parker Hill	14,972 10			
Remodeling House, Engine 8	124 16			
Remodeling House, Engine 14	500 00			
Fuel supplies, etc	218,522 06			
Hospital Department:				
South Department, New Buildings, etc	4,190 83			
Storage House	1,510 80			
Ward Buildings E and A	60 33			
West Department	20,010 24			
Institutions:				
For House of Correction, *see* County of Suffolk:				
Boston Infirmary Department:				
Long Island Improvements	3,204 92			
Children's Institutions Department:				
New Building, Rainsford Island	75,000 00			
Carried forward	$752,191 52			

SPECIAL APPROPRIATIONS.

Transfers to.	Transfers from.	Total Credits.	February Draft.	Expenditures for 1920–21.	Balances Unexpended.	Loans authorized but not issued.
.....	.....	$400,288 02	.....	.....	$400,288 02	
.....	.....	403 86	.....	.....	403 86	
.....	.....	1,972 49	.....	.....	1,972 49	
.....	.....	1,032 29	.....	.....	1,032 29	
.....	.....	399 42	.....	.....	399 42	
.....	.....	10,000 00	.....	.....	10,000 00	
.....	.....	14,972 10	.....	.....	14,972 10	
.....	.....	124 16	.....	.....	124 16	
.....	.....	500 00	.....	.....	500 00	
.....	.....	218,522 06	.....	.....	218,522 06	
.....	.....	4,190 83	.....	.....	4,190 83	
.....	.....	1,510 80	.....	.....	1,510 80	
.....	.....	60 33	.....	.....	60 33	
.....	.....	20,010 24	.....	.....	20,010 24	
.....	.....	3,204 92	.....	.....	3,204 92	
.....	.....	75,000 00	$273 73	$273 73	74,726 27	$75,000 00
.....	.....	$752,191 52	$273 73	$273 73	$751,917 79	$75,000 00

Loan, Revenue and Specia

Object of Appropriations.	Balances from 1919–20.	Revenue received during 1920–21.	Loans Issued in 1920–21.	Appropriations 1920–21.
Brought forward	$752,191 52			
Library Department:				
Central Library Building, Addition, etc.	23,523 38			
Park and Recreation Department:				
Public Parks	1,500 00			
Adams Street, Dorchester, Playground				
Bath House, Orient Heights	5,000 00			
Boston Common and Public Garden Improvements	15,661 35			
Carolina Avenue Playground	55,928 58			
Charlestown Playground	18,758 68			
Commonwealth Avenue, between Massachusetts Avenue and Charlesgate West	1,194 99			
Fens, Improvements	2,065 14			
Franklin Park Building, Improvements, etc.	14,689 80			
Franklin Park Greenhouses, etc.	60,000 00			
Franklin Park, Greeting, etc.	5,106 49			
John Winthrop Playground	882 81			
Marine Park Pier, Repairs	2,125 53			
Mission Hill Playground	6,700 00			
North End Park and Pier	47 55			
Orchard Park, Improvements	9,718 92			
Park and Playground, Allston	22,865 82			
Park, Dorchester Center	1,792 76			
Park Roadway Improvements	9,231 06			
Playground, district bounded by Castle, Washington, Dover and Tremont Streets	124,750 00			
Playground, Mattapan				
Playground, Mozart Street	27,967 69			
Playground Purposes:				
Billings Field	2,475 95			
Cottage Street Playground, East Boston	1,749 38			
Eagle Hill Reservoir, East Boston	79,730 24			
Marcella Street Playground	1,895 12			
Mystic Playground, Charlestown	3,467 58			
Norfolk Street Playground, Dorchester	65 92			
Roslindale Playground	1,029 24			
Carried forward	$1,252,115 50			

Appropriations.— Continued.

Transfers to.	Transfers from.	Total Credits.	February Draft.	Expenditures for 1920–21.	Balances Unexpended.	Loans authorized but not issued.
.....	.....	$752,191 52	$273 73	$273 73	$751,917 79	$75,000 00
.....	.....	23,523 38	.....	.....	23,523 38	
.....	.....	1,500 00	.....	.....	1,500 00	
.....	.....	.....	.....	.....	.....	55,000 00
.....	.....	5,000 00	.....	.....	5,000 00	
.....	.....	15,661 35	.....	.....	15,661 35	
.....	.....	55,928 58	.....	.....	55,928 58	
.....	.....	18,758 68	.....	.....	18,758 68	
.....	.....	1,194 99	.....	.....	1,194 99	
.....	.....	2,065 14	.....	.....	2,065 14	
.....	.....	14,689 80	.....	.....	14,689 80	
.....	.....	60,000 00	.....	.....	60,000 00	
.....	.....	5,106 49	.....	.....	5,106 49	
.....	.....	882 81	.....	.....	882 81	
.....	.....	2,125 53	.....	.....	2,125 53	
.....	.....	6,700 00	.....	.....	6,700 00	
.....	.....	47 55	.....	.....	47 55	
.....	.....	9,718 92	.....	.....	9,718 92	
.....	.....	22,865 82	94 70	94 70	22,771 12	
.....	.....	1,792 76	.....	.....	1,792 76	
.....	.....	9,231 06	.....	.....	9,231 06	
.....	.....	124,750 00	.....	.....	124,750 00	
.....	.....	.....	.....	.....	.....	25,000 00
.....	.....	27,967 69	.....	.....	27,967 69	
.....	.....	2,475 95	.....	.....	2,475 95	
.....	.....	1,749 38	.....	.....	1,749 38	
.....	.....	79,730 24	.....	.....	79,730 24	
.....	.....	1,895 12	.....	.....	1,895 12	
.....	.....	3,467 58	.....	.....	3,467 58	
.....	.....	65 92	.....	.....	65 92	
.....	.....	1,029 24	.....	.....	1,029 24	
.....	.....	$1,252,115 50	$368 43	$368 43	$1,251,747 07	$155,000 00

Loan, Revenue and Specia

Object of Appropriations.	Balances from 1919–20.	Revenue received during 1920–21.	Loans issued in 1920–21.	Appropriations 1920–21.
Brought forward	$1,252,115 50			
Playground Purposes:				
Smith's Pond Playground	16,727 79			
Tenean Beach Playground	22,107 34			
Tyler Street Playground, City Proper	1,513 16			
William Eustis Playground	735 04			
Playground, Saratoga and Bennington Sts.	8,046 43			
Portsmouth Street Playground, Locker Building and Shower Baths	24,204 04			
Property, East Cottage, Pleasant and Pond streets				
Public Park, North End	1,019 73			
Replanting on Parkways	1,835 06			
Ripley Playground, Dorchester	13,534 25			
Strandway and Old Harbor Improvement	250 00			
Winthrop Square, Charlestown, Improvements,	2,445 98			
Wood Island Park, Improvement				
Zoological Garden, Improvements	85,232 95			
Printing Department *	58,212 71			
Public Buildings Department:				
Courthouse, Forest Hills	116,543 42			
Faneuil Hall Building	65,790 62			
Fireboat 31 and Police Division 8 Building	5,000 00			
Municipal Building, Brighton Square	3,400 00			
Municipal Building, Hyde Park	5,000 00			
Municipal Building, Ward 12	204,358 05			
Old Fire House, Eustis Street	191 27			
Old State House, Water Curtain	2,000 00			
Police Headquarters, Pemberton Square	31,906 87			
Police Station, Hyde Park	2,660 00			
Police Station 17	1,250 00			
Police Station 2 Site	10,000 00			
Quincy Market Building	48,500 00			
Public Works Department:				
Bridges, Repairs, etc	155,255 22			
Brookline Avenue Bridge	926 90			
Chelsea Bridge South	16,303 04			
Carried forward	$2,157,065 37			

* See page 48.

Appropriations.— Continued.

Transfers to.	Transfers from.	Total Credits.	February Draft.	Expenditures for 1920-21.	Balances Unexpended.	Loans authorized but not issued.
.....	.....	$1,252,115 50	$368 43	$368 43	$1,251,747 07	$155,000 00
.....	.....	16,727 79	.....	.....	16,727 79	
.....	.....	22,107 34	.....	.....	22,107 34	
.....	.....	1,513 16	.....	.....	1,513 16	
.....	.....	735 04	.....	.....	735 04	
.....	.....	8,046 43	.....	.....	8,046 43	
.....	.....	24,204 04	.....	.....	24,204 04	
.....	.....	.....	.....	.....	.....	10,000 00
.....	.....	1,019 73	.....	.....	1,019 73	
.....	.....	1,835 06	.....	.....	1,835 06	
.....	.....	13,534 25	66 90	66 90	13,467 35	
.....	.....	250 00	.....	.....	250 00	
.....	.....	2,445 98	.....	.....	2,445 98	
.....	.....	.....	.....	.....	.....	15,000 00
.....	.....	85,232 95	337 62	337 62	84,895 33	
.....	.....	58,212 71	12,197 57	12,197 57	46,015 14	
.....	.....	116,543 42	.....	.....	116,543 42	
.....	.....	65,790 62	.....	.....	65,790 62	
.....	.....	5,000 00	.....	.....	5,000 00	
.....	.....	3,400 00	.....	.....	3,400 00	
.....	.....	5,000 00	.....	.....	5,000 00	
.....	.....	204,358 05	.....	.....	204,358 05	
.....	.....	191 27	.....	.....	191 27	
.....	.....	2,000 00	.....	.....	2,000 00	
.....	.....	31,906 87	.....	.....	31,906 87	
.....	.....	2,660 00	.....	.....	2,660 00	50,000 00
.....	.....	1,250 00	.....	.....	1,250 00	
.....	.....	10,000 00	.....	.....	10,000 00	
.....	.....	48,500 00	.....	.....	48,500 00	
.....	.....	155,255 22	288 56	288 56	154,966 66	
.....	.....	926 90	.....	.....	926 90	
.....	.....	16,303 04	91 50	91 50	16,211 54	
.....	.....	$2,157,065 37	$13,350 58	$13,350 58	$2,143,714 79	$230,000 00

Loan, Revenue and Special

Object of Appropriations.	Balances from 1919–20.	Revenue received during 1920–21.	Loans Issued in 1920–21.	Appropriations 1920–21.
Brought forward	$2,157,065 37			
Ferry Boats, Repairs, etc	27,904 00			
Granolithic Sidewalks	3,684 16			
Reconstructing and Repairing Streets by Contract	374,387 51			
Street Improvements	27,225 99			
Sea Wall, etc., Roxbury Canal	6,585 30			
Separate Systems of Drainage	14 22			
Sewerage Works	343,661 21			
High Pressure Fire Service	78,522 06			
Water Service				
Rapid Transit:				
Rapid Transit	8,123 44			
Rapid Transit Interest and Sinking Fund	10,092 96			
Arlington Station	64,964 42			
Boston Tunnel and Subway	72,549 48			
Boylston Street Subway	18,279 92			
Cambridge Connection	12,749 20			
Dorchester Tunnel	356,440 16			
East Boston Tunnel Extension	205,594 68			
School Committee:				
High School of Commerce	3,482 64			
Land and Buildings for Schools	1,708,454 66			
Public Latin School				
School Administration Building	300,000 00			
Sewerage Charges, Repayment of	201 59			
Sidewalk Assessments, Repayment of	1,867 06			
Street Laying-Out Department:				
Highways, Making of	628,352 20			
Payments to date:				
Street Construction $460 14				
Street Commissioners 48 20				
Land damages 125 00				
Highways, Making of (Chap. 661, Acts of 1912):				
Belgrade Avenue Extension and Beech Street Widening	16,553 68			
Hyde Park Avenue Widening	56,293 84			
Norfolk Street, Dorchester, Widening	70 92			
Carried forward	$6,483,120 67			

ppropriations.— *Continued.*

Transfers to.	Transfers from.	Total Credits.	February Draft.	Expenditures for 1920–21.	Balances Unexpended.	Loans authorized but not issued.
.....	.....	$2,157,065 37	$13,350 58	$13,350 58	$2,143,714 79	$230,000 00
.....	.....	27,904 00	.....	.....	27,904 00	
.....	.....	3,684 16	12 80	12 80	3,671 36	
.....	.....	374,387 51	1,113 41	1,113 41	373,274 10	
.....	.....	27,225 99	.....	.....	27,225 99	
.....	.....	6,585 30	.....	.....	6,585 30	330,000 00
.....	.....	14 22	.....	.....	14 22	
.....	.....	343,661 21	1,648 21	1,648 21	342,013 00	
.....	.....	78,522 06	108 13	108 13	78,413 93	
.....	.....	.....	7,971 55	7,971 55	($7,971.55 to be provided for.)	
.....	.....	8,123 44	121 68	121 68	8,001 76	41,000 00
.....	.....	10,092 96	.....	.....	10,092 96	
.....	.....	64,964 42	5,074 58	5,074 58	59,889 84	
.....	.....	72,549 48	.....	.....	72,549 48	
.....	.....	18,279 92	869 54	869 54	17,410 38	
.....	.....	12,749 20	.....	.....	12,749 20	
.....	.....	356,440 16	1,186 75	1,186 75	355,253 41	
.....	.....	205,594 68	.....	.....	205,594 68	
.....	.....	3,482 64	.....	.....	3,482 64	
.....	.....	1,708,454 66	9,248 48	9,248 48	1,699,206 18	
.....	.....	.....	.....	.....	.....	750,000 00
.....	.....	300,000 00	.....	.....	300,000 00	
.....	.....	201 59	.....	.....	201 59	
.....	.....	1,867 06	.....	.....	1,867 06	
.....	.....	628,352 20	.....	633 34	627,718 86	
.....	.....	.....	460 14			
.....	.....	.....	48 20			
.....	.....	.....	125 00			
.....	.....	16,553 68	12 50	12 50	16,541 18	
.....	.....	56,293 84	39 48	39 48	56,254 36	
.....	.....	70 92	.....	.....	70 92	
.....	.....	$6,483,120 67	$41,391 03	$41,391 03	$6,449,701 19	$1,351,000 00

Loan, Revenue and Specia

Object of Appropriations.	Balances from 1919–20.	Revenue received during 1920–21.	Loans issued in 1920–21.	Appropriations 1920–21.
Brought forward	$6,483,120 67			
Charles Street, between Spring and Hamilton Streets	5,057 18			
Hyde Park Avenue, from Ashland Street to Hyde Park line	2,985 85			
Norfolk Street Widening	1,058 45			
County of Suffolk:				
Social Law Library				
Suffolk County Jail, Hospital	125,087 81			
Sheriff's House				
Jail, Shower Baths, etc	468 93			
Penal Institutions Department:				
House of Correction:				
Machinery and Materials for Manufacturing	8,216 91			
Power and Heating Plant, Deer Island	40,789 21			
Granite Avenue Bridge Construction	284 95			
	$6,667,069 96			
Less to be provided for				

ppropriations.— Concluded.

Transfers to.	Transfers from.	Total Credits.	February Draft.	Expenditures for 1920–21.	Balances Unexpended.	Loans authorized but not issued.
.....	.....	$6,483,120 67	$41,391 03	$41,391 03	$6,449,701 19	$1,351,000 00
.....	.....	5,057 18	.....	.....	5,057 18	
.....	.....	2,985 85	.....	.....	2,985 85	
.....	.....	1,058 45	.....	.....	1,058 45	
.....	.....	125,087 81	.....	.....	125,087 81	140,000 00
.....	.....	.....	.....	.....	.....	17,500 00
.....	.....	468 93	.....	.....	468 93	
.....	.....	8,216 91	25 00	25 00	8,191 91	
.....	.....	40,789 21	.....	.....	40,789 21	
.....	.....	284 95	.....	.....	284 95	
.....	.....	$6,667,069 96	$41,416 03	$41,416 03	$6,633,625 48	$1,508,500 00
.....					7,971 55	
					$6,625,653 93	

TRUST FUNDS, ETC.

	Balances from 1919–20.	Revenue received during 1920–21.
Boston and Eastern Railroad Company Tunnel Fund	$10,203 20	
Cemetery Trust Funds, Income		
Coppenhagen Fund	1,878 32	
Fitzgerald Firemen's Gold Medal Fund, Income	455 75	
John Foster Trust Fund	476 71	
Franklin Fund	532 83	
Franklin Union	14,835 63	
George B. Hyde Bequest	3,435 95	
Hospital Department:		
Francis Bartlett Fund	4 74	
Patrick A. Collins Memorial Library Fund	467 56	
"The Thorndike Memorial"	198,570 47	
Wyman Building Fund	5 45	
Children's Institutions Department:		
Sawyer Marcella Street Home Fund, Income	387 95	
Ellen C. Johnson Bequest	2,086 62	
Library Department:		
Trust Funds Income	40,629 14	
James L. Whitney Bibliographic Account	2,460 61	
The Children's Fund, Income	4,128 84	
George F. Parkman Fund, Income	53,873 35	
Phillips Street Fund, Income	2,857 56	
Police Charitable Fund, Income	2,183 43	
Randidge Trust Fund, Income	1,464 17	
School Committee:		
Bowdoin Dorchester School Fund, Income	591 48	
Eastburn School Fund, Income	4,692 10	
Franklin Medal Fund, Income	260 07	
Gibson School Fund, Income	4,724 37	
Horace Mann School Fund, Income	180 47	
Peter P. F. Degrand School Fund, Income	2,681 85	
Teachers' Waterston Fund Income	940 50	
	$355,009 12	

TRUST FUNDS, ETC.

Transfers to.	Transfers from.	Total Credits.	February Draft.	Expenditures for 1920–21.	Balances Unexpended.
.....	.....	$10,203 20	.....	.....	$10,203 20
.....	.....	1,878 32	.....	.....	1,878 32
.....	.....	455 75	.....	.....	455 75
.....	.....	476 71	.....	.....	476 71
.....	.....	532 83	.....	.....	532 83
.....	.....	14,835 63	$14,778 82	$14,778 82	56 81
.....	.....	3,435 95	.....	.....	3,435 95
.....	.....	4 74	.....	.....	4 74
.....	.....	467 56	.....	.....	467 56
.....	.....	198,570 47	.....	.....	198,570 47
.....	.....	5 45	.....	.....	5 45
.....	.....	387 95	.....	.....	387 95
.....	.....	2,086 62	.....	.....	2,086 62
.....	.....	40,629 14	336 91	336 91	40,292 23
.....	.....	2,460 61	.....	.....	2,460 61
.....	.....	4,128 84	.....	.....	4,128 84
.....	.....	53,873 35	.....	.....	53,873 35
.....	.....	2,857 56	.....	.....	2,857 56
.....	.....	2,183 43	650 00	650 00	1,533 43
.....	.....	1,464 17	.....	.....	1,464 17
.....	.....	591 48	.....	.....	591 48
.....	.....	4,692 10	.....	.....	4,692 10
.....	.....	260 07	.....	.....	260 07
.....	.....	4,724 37	86 72	86 72	4,637 65
.....	.....	180 47	24 25	24 25	156 22
.....	.....	2,681 85	1,933 62	1,933 62	748 23
.....	.....	940 50	.....	.....	940 50
.....	.....	$355,009 12	$17,810 32	$17,810 32	$337,198 80

REFUNDS, ETC.

Objects.	Balances from 1919–20.	Revenue received during 1920–21.
Duplicates and Overpayments	$61,928 53	.....
Refunded Taxes		
Residue from Tax Sales, etc	8,817 07	.....
Tax Titles	158 02	.....
	$70,903 62	.....

RECAPITULATION.

	Balances from 1919–20.	Revenue received during 1920–21.	Loans issued in 1920–21.	Appropriations, 1920–21.*
Regular Department Appropriation	$10,487 80	.....	.....	.....
Loan, Revenue and Special Appropriations	6,667,069 96	.....	.....	.....
Trust Funds, etc	355,009 12	.....	.....	.....
Refunds, etc	70,903 62	.....	.....	.....
	$7,103,470 50	.....	.....	.....

* The Appropriation Bill for the financial year 1920–21 not having been passed, payments are made under authority of chapter 320 of the Acts of 1889.

REFUNDS, ETC.

Transfers to.	Transfers from.	Total Credits.	February Draft.	Expenditures, 1920–21.	Balances Unexpended.
.....	.....	$61,928 53	.....	.....	$61,928 53
.....	.....	8,817 07	.....	.....	8,817 07
.....	.....	158 02	.....	.....	158 02
.....	.....	$70,903 62	.....	.....	$70,903 62

RECAPITULATION.

Transfers to.	Transfers from.	Total Credits.	February Draft.	Expenditures for 1920–21.	Balances Unexpended.	Loans authorized but not issued.
.....	.....	$10,487 80	$1,035,107 31	$1,035,107 31		
.....	.....	6,667,069 96	41,416 03	41,416 03	$6,625,653 93	$1,508,500 00
.....	.....	355,009 12	17,810 32	17,810 32	337,198 80	
.....	.....	70,903 62	.....	.....	70,903 62	
.....	.....	$7,103,470 50	$1,094,333 66	$1,094,333 66	.....	$1,508,500 00

CITY RECORD — PUBLICATION OF.

	Appropriations for 1920–21.	Transfers to.	Transfers from.	Total Credits.	February Draft.	Expenditures for 1920–21.	Balances Unexpended.
Personal service							
Service other than personal							
Supplies							

PRINTING DEPARTMENT.

	Appropriations for 1920–21.*	Transfers to.	Transfers from.	Total Credits.	February Draft.	Expenditures for 1920–21.	Balances Unexpended.
Personal service							
Service other than personal					$4,541 81	$4,541 81	
Equipment					202 00	202 00	
Supplies					306 61	306 61	
Materials					3,932 09	3,932 09	
Incidental expenditures					3,215 06	3,215 06	
					$12,197 57	$12,197 57	

* The Appropriation Bill for the financial year 1920–21 not having been passed, payments are made under authority of chapter 320 of the Acts of 1889.

PUBLIC WORKS DEPARTMENT—WATER SERVICE.

	Appropriations for 1920–21.*	Transfers to.	Transfers from.	Total Credits.	February Draft.	Expenditures for 1920–21.	Balances Unexpended.
Current Expenses:							
Personal service					$3,122 98	$3,122 98	
Service other than personal					835 61	835 61	
Equipment					318 83	318 83	
Supplies					373 50	373 50	
Materials					735 99	735 99	
Special items					2,584 64	2,584 64	
					$7,971 55	$7,971 55	

* The Appropriation Bill for the financial year 1920–21 not having been passed, payments are made under authority of chapter 320 of the Acts of 1889.

CITY AND COUNTY FUNDED DEBT.

Gross funded debt January 31, 1919			$127,124,217 69
Add funded debt issued in 1919–20:			
City debt		$2,626,000 00	
County debt		132,500 00	
Rapid transit debt		452,000 00	
			3,210,500 00
			$130,334,717 69
Deduct funded debt paid in 1919–20:			
City debt		$4,557,050 00	
Hyde Park debt		17,500 00	
Cochituate Water debt		486,400 00	
Hyde Park Water debt		16,000 00	
County debt		841,666 69	
Rapid Transit debt		6,000 00	
			5,924,616 69
Gross funded debt January 31, 1920			*$124,410,101 00
Sinking Funds January 31, 1919		$43,068,184 85	
Receipts during 1919–20		3,287,440 45	
		$46,355,625 30	
Payments during 1919–20		4,421,591 89	
		$41,934,033 41	
Betterments, etc., the payments of which are pledged to the payment of debt:			
Betterments, etc.	$790,307 60		
Blue Hill and other avenues, assessments	47,824 22		
Highways, Making of, assessments	703,345 50		
	$1,541,477 32		
Premium on loans	26,192 80		
		1,567,670 12	
Total redemption means January 31, 1920			43,501,703 53
Net funded debt January 31, 1920			$80,908,397 47

	Gross Debt.	Sinking Funds, etc.	Net Debt.
City debt	$84,673,551 00	$36,343,904 02	$48,329,646 98
County debt	*2,233,500 00	748,164 87	1,485,335 13
Water debt	1,157,350 00	821,350 00	336,000 00
	$88,064,401 00	$37,913,418 89	$50,150,982 11
Rapid transit debt	36,345,700 00	5,588,284 64	30,757,415 36
	$124,410,101 00	$43,501,703 53	$80,908,397 47

* Includes $380,000.00 issued by the Commonwealth under chapter 534 of the Acts of 1906.

GROSS FUNDED DEBT.

	City Debt.	County Debt.	Water Debt.	Rapid Transit Debt.	Total.
January 31, 1919.....	$86,622,101 00	$2,942,666 69	$1,659,750 00	$35,899,700 00	$127,124,217 69
January 31, 1920.....	84,673,551 00	2,233,500 00	1,157,350 00	36,345,700 00	124,410,101 00
Decrease.....	$1,948,550 00	$709,166 69	$502,400 00	*$446,000 00	$2,714,116 69

* Increase.

NET FUNDED DEBT.

	City Debt.	County Debt.	Water Debt.	Rapid Transit Debt.	Total.
January 31, 1919.....	$49,778,039 21	$1,474,749 59	$352,000 00	$30,862,113 95	$82,466,902 75
January 31, 1920.....	48,329,646 98	1,485,335 13	336,000 00	30,757,415 36	80,908,397 47
Decrease.....	$1,448,392 23	* $10,585 54	$16,000 00	$104,698 59	$1,558,505 28

* Increase.

CITY AND COUNTY FUNDED DEBT.

January 31, 1920.

Total Funded Debt, City and County			*$124,410,101 00
Funded debts outside the debt limit (debts exempted from the operation of the law limiting municipal indebtedness):			
City debt		$33,143,300 00	
Water debt		1,157,350 00	
County debt		1,801,000 00	
Rapid Transit debt		36,345,700 00	
			72,447,350 00
Funded debt within the debt limit			$51,962,751 00
Offsets to funded debt:			
Sinking funds		$41,934,033 41	
Less Sinking Funds for debt outside the debt limit:			
City Sinking Funds . .	$18,811,744 53		
Water Sinking Fund . .	821,350 00		
County Sinking Fund . .	748,164 87		
Rapid Transit Sinking Funds,	5,588,284 64		
		25,969,544 04	
Sinking Funds for debt within the debt limit		$15,964,489 37	
Premium on loans within the debt limit		26,192 80	
Offsets to funded debt within the debt limit . . .			15,990,682 17
Net indebtedness within the debt limit			$35,972,068 83

* Includes $380,000.00 issued by the Commonwealth under chapter 534 of the Acts of 1906.

DEBT INCURRING POWER.

January 31, 1920.

Total Debt Incurring Power within the Debt Limit, under chapter 93, Acts of 1891, and chapter 267, Special Acts of 1916, as estimated February 27, 1919,		$3,950,785 62
Less loans authorized since (inside debt limit):		
March 27, 1919, Highways, Making of	$800,000 00	
March 27, 1919, Sewerage Works	1,000,000 00	
April 9, 1919, Playground in district bounded by Castle, Washington, Dover and Tremont streets	125,000 00	
April 9, 1919, Municipal Building, Hyde Park	5,000 00	
June 24, 1919, Municipal Building, Old Ward 12	100,000 00	
June 24, 1919, New Building, Rainsford Island	75,000 00	
June 24, 1919, Portsmouth Street Playground, Locker Building and Shower Baths	25,000 00	
July 22, 1919, Adams Street, Dorchester, Playground	55,000 00	
July 22, 1919, Carolina Avenue Playground	56,000 00	
July 22, 1919, Mission Hill Playground	8,000 00	
July 22, 1919, Playground, Mozart street	28,000 00	
July 22, 1919, Playground, Saratoga and Bennington streets	12,000 00	
July 22, 1919, Charlestown Playground	22,000 00	
July 22, 1919, Mystic Playground, Charlestown	7,500 00	
August 7, 1919, Public Latin School,	750,000 00	
October 2, 1919, Wood Island Park	15,000 00	
October 22, 1919, Sea Wall, etc., Roxbury Canal	300,000 00	
October 22, 1919, New Building, Rainsford Island	75,000 00	
October 22, 1919, Park, Washington, Poplar, Ashland and South streets,	18,500 00	
October 24, 1919, North Beacon Street Bridge	69,000 00	
October 24, 1919, Suffolk County Jail, Hospital	140,000 00	
January 27, 1920, Municipal Building, Hyde Park, site	50,000 00	
January 27, 1920, Sea Wall, etc., Roxbury Canal	40,000 00	
January 28, 1920, Property, East Cottage, Pleasant and Pond streets,	10,000 00	
		3,786,000 00
Debt incurring power January 31, 1920		$164,785 62

LOANS AUTHORIZED, BUT NOT ISSUED.

January 31, 1920.

Date of Order.	Object.	Inside of Debt Limit.	Outside of Debt Limit.
June 1, 1899....	Sewerage Charges, Repayment of (Chap. 450, Acts 1899).	.....	†
June 27, 1902....	Boston Tunnel and Subway (Chap. 534, Acts 1902).	.....	‡
March 16, 1905...	Rapid Transit (Chap. 187, Acts 1905),	.....	$41,000 00
June 23, 1906....	Rapid Transit, Cambridge Connection (Chap. 520, Acts 1906).	.....	§
June 8, 1907....	Riverbank Subway (Chap. 573, Acts 1907).	.....	‖
July 20, 1911.....	Boylston Street Subway (Chap. 741, Acts 1911).	.....	¶
July 20, 1911.....	Dorchester Tunnel (Chap. 741, Acts 1911).	.....	*
July 20, 1911.....	East Boston Tunnel Extension (Chap. 741, Acts 1911).	.....	††
May 26, 1916....	Arlington Station (Chap 342, Special Acts 1916).	.....	**
Sept. 27, 1913....	Playground, Mattapan.....	$25,000 00	
Jan. 29, 1918.....	Sheriff's House.....	17,500 00	
July 22, 1919.....	Adams Street, Dorchester, Playground.	55,000 00	
August 7, 1919...	Public Latin School.....	750,000 00	
Oct. 2, 1919.....	Wood Island Park.....	15,000 00	
Oct. 22, 1919.....	Sea Wall, etc., Roxbury Canal.....	290,000 00	
Oct. 22, 1919.....	New Building, Rainsford Island....	75,000 00	
Oct. 22, 1919.....	Suffolk County Jail, Hospital.....	140,000 00	
Jan 27, 1920.....	Municipal Building, Hyde Park, Site.	50,000 00	
Jan. 27, 1920.....	Sea Wall, etc., Roxbury Canal.....	40,000 00	
Jan 28, 1920.....	Property, East Cottage, Pleasant and Pond Streets.	10,000 00	
	Inside debt limit... $1,467,500 00 Outside debt limit.. 41,000 00 $1,508,500 00	$1,467,500 00	$41,000 00

† Limited to amount required to repay all sewerage charges collected by the city under chapter 426, Acts 1897. Borrowed to date $415,000.
‡ No limit to amount. Borrowed to date $8,496,700.
§ No limit to amount. Borrowed to date $1,465,000.
‖ No limit to amount. Borrowed to date $505,000.
¶ No limit to amount. Borrowed to date $4,800,000.
* No limit to amount. Borrowed to date $10,750,000.
†† No limit to amount. Borrowed to date $2,450,000.
** No limit to amount. Borrowed to date $230,000.

ALLIED PRINTING TRADES UNION LABEL COUNCIL BOSTON MASS. 21

WEST END STREET RAILWAY COMPANY.

FIVE HUNDRED AND FORTY-EIGHTH LOCATION.

CITY OF BOSTON,
IN BOARD OF STREET COMMISSIONERS, January 27, 1920.

Ordered, That in addition to the rights heretofore granted to the West End Street Railway Company for locations for tracks in the streets of the City of Boston, said company shall have the right to construct, maintain and use an alteration of and an addition to its existing locations, as follows: Left hand cross connection in place of existing right hand cross connection on Dorchester avenue, north of Park street car house; said tracks being substantially as shown by red lines on a plan made by C. T. Fernald, dated December 9, 1919, and deposited in the office of the Commissioner of Public Works; together with all necessary curves, crossovers, switches and connections.

And the consent of the Board of Street Commissioners is granted to said company to establish and maintain the overhead single trolley electric system of motive power in the operation of its cars on said location and to erect, maintain and use iron poles, not less than twenty feet in height, at places indicated by red dots or circles on the aforesaid plan, or at such other places, to be shown by blue dots or circles on said plan, as may be approved by the Commissioner of Public Works, and to place on said poles such wires and other appliances as the Fire Commissioner shall approve.

The right to lay down the tracks located by this order is upon condition that the whole work of laying the same, the form of rail to be used, and the kind and quality of material used in paving said tracks, and the kind and locations of poles, shall be under the direction and to the satisfaction of the Commissioner of Public Works, and shall be approved by him. Also upon condition that said railway company shall accept this order and shall file such acceptance with the Board of Street Commissioners in accordance with the provisions of statute law; otherwise it shall be null and void.

Passed. Approved by the Mayor January 31, 1920.

A true copy.

Attest: Joseph F. Sullivan,
Secretary.

Trades Union Council 21

WARD TWENTY-FIVE — REDIVISION INTO VOTING PRECINCTS.

IN CITY COUNCIL, February 9, 1920.

The following was received:

CITY OF BOSTON,
OFFICE OF THE MAYOR, February 6, 1920.

To the City Council:

GENTLEMEN,— I am herewith transmitting a communication just received from the Board of Election Commissioners relative to the rearrangement of Precincts 3, 4 and 5 of Ward 25 for appropriate action by your body.

Respectfully yours,
ANDREW J. PETERS, *Mayor.*

BOARD OF ELECTION COMMISSIONERS,
BOSTON, February 4, 1920.

HON. ANDREW J. PETERS,
Mayor of Boston:

DEAR SIR,— Under the provisions of chapter 74 of the General Acts for the year 1918 it is set forth that

"If a voting precinct shall, in any year, according to such registration, contain more than one thousand voters, the aldermen shall in like manner either divide such precinct into two or more voting precincts or shall make a new division of the ward into voting precincts."

The Board found that at the close of registration for the city election, 1919, that Precinct 4 of Ward 25

contained one thousand and seventy-nine (1,079) voters, and we therefore recommend that Precincts 3, 4 and 5 of said Ward 25 be divided into five (5) precincts, making a total of eight (8) precincts in said ward, instead of six (6) as at present.

The Board of Election Commissioners herewith submits a division in accordance with the above suggestion and respectfully requests that the same be submitted to the City Council for approval in order that the police listing of April 1, 1920, may take place under the new precinct lines.

Respectfully,

Board of Election Commissioners,
Melancthon W. Burlen, *Chairman.*

Ordered, That a new division into voting precincts be made in Ward 25, and said precincts are hereby constituted as follows:

Ward 25.

Precinct 1.

All that part of said ward lying within the following described line: Beginning at the intersection of the centre lines of Brighton avenue and Mechanic street; thence by the centre line of Mechanic, Cambridge, Hano and Braintree streets to its intersection with the line separating Ward Twenty-five from Ward Twenty-six; thence by said ward line by the centre line of Everett street (lower level) and by the centre line of location of the Boston & Albany Railroad to its intersection with the middle line of an old creek which formerly formed the boundary line between Brookline and Brighton; thence by said middle line to its intersection with the boundary line between the City of Boston and the city of Cambridge, in Charles river; thence by said boundary line through Charles river to its intersection with the centre line of Ashby street extended; thence by said extended centre line and by the centre line of Ashby street and said centre line extended to the boundary line between the City of Boston and the town of Brookline; thence by said boundary line, by the southerly line of Commonwealth avenue to a point in said line between Winslow and Naples roads; thence by a line drawn at

right angles with said boundary line to the centre line of Commonwealth avenue; thence by the centre line of Commonwealth and Brighton avenues to the point of beginning. 591 voters.

Precinct 2.

All that part of said ward lying within the following described line: Beginning at the intersection of the centre lines of Glenville avenue and Allston square; thence by the centre line of Allston square and Allston street to a point in said street opposite the centre line of Glenville avenue; thence by the centre line of Glenville avenue extended to its intersection with the centre line of Allston Heights; thence by the centre line of Allston Heights, Ridgemont, Eleanor and Cambridge streets to its intersection with the line separating Ward Twenty-five from Ward Twenty-six; thence by said ward line by the centre line of Dustin street, North Beacon and Everetts streets to its intersection with the centre line of Braintree street; thence by the centre line of Braintree, Hano, Cambridge and Mechanic streets, Brighton, Quint and Glenville avenues to the point of beginning. 546 voters.

Precinct 3.

All that part of said ward lying within the following described line: Beginning at the intersection of the centre lines of Quint avenue and Brighton avenue; thence by the centre line of Brighton and Commonwealth avenues to the intersection with the boundary line between the City of Boston and the town of Brookline extended; thence by said extended boundary line and by said boundary line to its intersection with the centre line of Harvard avenue; thence by the centre line of Harvard and Commonwealth avenues, Spofford road, Glenville and Quint avenues to the point of beginning. 552 voters.

Precinct 4.

All that part of said ward lying within the following described line: Beginning at the intersection of the centre lines of Commonwealth and Harvard avenues; thence by the centre line of Harvard avenue to its intersection with the boundary line between the City of Boston and the town of Brookline; thence by said boundary line to

its intersection with the centre line of Feneno terrace; thence by the centre line of Feneno terrace, Brainerd road, Griggs street, Commonwealth avenue, Allston street, Greylock road, Glenville avenue, Spofford road and Commonwealth avenue to the point of beginning. 521 voters.

Precinct 5.

All that part of said ward lying within the following described line: Beginning at the intersection of the centre lines of Washington street and Cambridge street; thence by the centre line of Cambridge, Eleanor and Ridgemont streets and Allston Heights to the intersection of the centre line of Glenville avenue extended; thence by said extended centre line to the centre line of Allston street; thence by the centre line of Allston street, Commonwealth avenue, Griggs street, Brainerd road and Feneno terrace to the intersection with the boundary line between the City of Boston and the town of Brookline; thence by said boundary line to its intersection with the centre line of Bellvista road; thence by the centre line of Bellvista road, Allston street, Summit and Commonwealth avenues and Washington street to the point of beginning. 526 voters.

Precinct 6.

All that part of said ward lying within the following described line: Beginning at the intersection of the centre lines of Commonwealth avenue and Summit avenue; thence by the centre line of Summit avenue, Allston street and Bellvista road to the intersection with the boundary line between the City of Boston and the town of Brookline; thence by said boundary line and the boundary line between the City of Boston and the city of Newton to its intersection with the centre line of Hayward road; thence by the centre line of Hayward road, Beacon street, Chestnut Hill and Commonwealth avenues to the point of beginning. 521 voters.

Precinct 7.

All that part of said ward lying within the following described line: Beginning at the intersection of the centre lines of Washington street and Commonwealth avenue; thence by the centre line of Commonwealth avenue and Chestnut Hill avenue, Beacon street and

Hayward road to the intersection with the boundary line between the City of Boston and the city of Newton; thence by said boundary line to its intersection with the centre line of Commonwealth avenue; thence by the centre line of Commonwealth avenue, South street, Chestnut Hill avenue, Winship and Washington streets to the point of beginning. 528 voters.

Precinct 8.

All that part of said ward lying within the following described line: Beginning at the intersection of the line in Washington street, separating Ward Twenty-five from Ward Twenty-six and the centre line of Winship street; thence by the centre line of Winship street, Chestnut Hill avenue, South street and Commonwealth avenue to the boundary line between the City of Boston and the city of Newton; thence by said boundary line to its intersection with the line separating Ward Twenty-five from Ward Twenty-six; thence by said ward line by the centre line of Nonantum and Washington streets to the point of beginning. 549 voters.

In City Council, February 16, 1920. Passed.

JAMES DONOVAN, *City Clerk.*

Approved February 18, 1920.

ANDREW J. PETERS, *Mayor.*

A true copy.

Attest:

JAMES DONOVAN, *City Clerk.*

21

[DOCUMENT 41 — 1920.]

MONTHLY STATEMENT

OF THE

CITY TREASURER

AND OF THE

TREASURER OF THE BOARD OF COMMISSIONERS OF SINKING FUNDS.

TREASURY DEPARTMENT,
BOSTON, March 1, 1920.

HON. ANDREW J. PETERS,
Mayor of the City of Boston:

SIR,— The undersigned herewith presents a statement of the receipts and payments of the City of Boston and County of Suffolk for the month of February, 1920, being one month of the financial year 1920–21, also of the balance of money remaining in the Treasury February 29, 1920, and where deposited.

A statement of the receipts, payments and resources of the Sinking Funds is appended.

Respectfully submitted,

THOMAS W. MURRAY,
City Treasurer.

RECEIPTS.

	Receipts in February, 1920.		Total Receipts for one month of the Financial Year 1920–21.	
On account of the City of Boston:				
City Collector	.....	$1,340,790 35	.....	$1,340,790 35
City Loans, Redemption of:				
Board of Commissioners of Sinking Funds:				
Redemption of Serial Debt,	.....	98,861 62	.....	98,861 62
Interest on Bank Deposits:				
General Account	.....	26,816 87	.....	26,816 87
Pay Roll Tailings, Settlements with Cashier for parties unpaid	.....	1,626 32	.....	1,626 32
Trust Funds:				
Boston & Eastern Electric Railroad Co., Tunnel Fund,	$25 97	.....	$25 97	
Patrick A. Collins Hospital Memorial Library Funds, Income	1 19	.....	1 19	
John Foster Fund, Income	1 15	.....	1 15	
Franklin Fund, Income	1 24	.....	1 24	
Franklin Union, Income	10,016 88	.....	10,016 88	
George F. Parkman Fund:				
Income	601 41	.....	601 41	
Public Library Funds:				
"The Children's Fund," Income	8 25	.....	8 25	
Library Department Trust Funds, Income	98 23	.....	98 23	
"The Thorndike Memorial" Fund	546 37	.....	546 37	
		11,300 69		11,300 69
		$1,479,395 85	.....	$1,479,395 85
On account of the County of Suffolk:				
City Collector	$15,238 24	.....	$15,238 24	
Pay Roll Tailings	505 54	.....	505 54	
		15,743 78	.....	15,743 78
Total Receipts	.....	$1,495,139 63	.....	$1,495,139 63

PAYMENTS.

	Payments in February, 1920.		Total Payments for one month of the Financial Year 1920–21.	
On account of the City of Boston:				
Mayor's Drafts,—				
General Drafts	.....	* $314,334 81	.....	$314,334 81
Pay Roll Drafts	.....	2,293,604 20	.....	2,293,604 20
Special Drafts,—				
Ordinary Payments	$456,879 65	.....	$456,879 65	
Interest on City Debt	240 00	.....	240 00	
Interest on Dorchester Tunnel Debt	1,440 00	.....	1,440 00	
Refunds:				
Duplicate and Overpayments to City Collector,	4,025 38	.....	4,025 38	
Highways, Making of, Street Construction Assessments	46 96	.....	46 96	
Taxes	877 73	.....	877 73	
Water Service	45 90	.....	45 90	
		463,555 62		463,555 62
		$3,071,494 63		$3,071,494 63
Board of Commissioners of Sinking Funds:				
Revenue collected	.....	67,900 08	.....	67,900 08
Debt due prior to February 1, 1920	.....	75,000 00	.....	75,000 00
Interest Tailings	.....	160 00	.....	160 00
Pay Roll Tailings, City Account	.....	988 12	.....	988 12
		$3,215,542 83		$3,215,542 83
Payments on account of the County of Suffolk:				
Allowed and certified by Auditor of the County of Suffolk:				
Monthly Requisitions	† $34,915 90	.....	$34,915 90	
Pay Roll Drafts	188,271 10	.....	188,271 10	
Special Drafts, interest on County Debt	6,650 00	.....	6,650 00	
Carried forward	$229,837 00	$3,215,542 83	$229,837 00	$3,215,542 83

* Amount of General Draft through City Auditor's office for February $314,334 81

† Amount of County Requisitions through County Auditor's office for February, $34,915 90

PAYMENTS.— *Concluded.*

	Payments in February, 1920.		Total Payments for one month of the Financial Year 1920–21.	
Brought forward	$229,837 00	$3,215,542 83	$229,837 00	$3,215,542 83
Special Drafts other than interest	*8,250 00	.....	8,250 00	
Bail Refunded	200 00	.....	200 00	
Debt due prior to February 1, 1920	1,000 00	.....	1,000 00	
Pay Roll Tailings	393 28	.....	393 28	
		239,680 28		239,680 28
Total payments	.....	$3,455,223 11	.....	$3,455,223 11

* Includes County Debt paid (issued by the Commonwealth) $8,000 00

RECAPITULATION.

Balance February 1, 1920		$11,540,592 62
Receipts for one month, City account	$1,479,395 85	
" " " " County account	15,743 78	
		1,495,139 63
		$13,035,732 25
Payments for one month, City account	$3,215,542 83	
" " " " County account	239,680 28	
		3,455,223 11
Balance February 29, 1920, as shown in detail		$9,580,509 14

Balance of cash on hand February 29, 1920, available for Regular Appropriations, Loans, etc.	$8,767,928 24
Balances, Special and Trust accounts	793,609 98
Balances, Trust Fund accounts	18,970 92
	$9,580,509 14

Balance February 29, 1920, per Preceding Statements, as follows:

Boylston National Bank	$200,000 00
Citizens National Bank	200,000 00
Commercial National Bank	85,000 00
First National Bank	611,847 04
Fourth-Atlantic National Bank	400,000 00
Merchants National Bank	371,458 74
Merchants National Bank, sidewalk assessments, tailings account	5,105 92
National Rockland Bank	100,000 00
National Security Bank, pay roll tailings account	71,380 10
National Shawmut Bank	552,196 29
National Union Bank	400,000 00
People's National Bank	100,000 00
Second National Bank	467,091 75
Webster and Atlas National Bank, account No. 1,	1,497 50
Webster and Atlas National Bank, account No. 3,	425,000 00
American Trust Company	300,000 00
Beacon Trust Company	225,000 00
Boston Safe Deposit and Trust Company	300,000 00
Charlestown Trust Company	50,000 00
Columbia Trust Company	15,000 00
Commonwealth Trust Company	425,000 00
Dorchester Trust Company	25,000 00
Equitable Trust Company	175,000 00
Exchange Trust Company	217,824 75
Federal Trust Company	400,000 00
Fidelity Trust Company	400,000 00
Hyde Park Trust Company	70,000 00
International Trust Company	650,000 00
Jamaica Plain Trust Company	65,000 00
Liberty Trust Company	65,000 00
Carried forward	$7,373,402 09

Brought forward	$7,373,402 09	
Market Trust Company	100,000 00	
Massachusetts Trust Company	275,000 00	
Metropolitan Trust Company	175,000 00	
New England Trust Company	300,000 00	
Old Colony Trust Company	343,274 50	
Old Colony Trust Company, interest tailings	7,819 62	
South Boston Trust Company	60,000 00	
State Street Trust Company	465,774 21	
United States Trust Company	100,000 00	
		$9,200,270 42
Merchants National Bank, Andrew Carnegie Donation	$5,321 36	
Merchants National Bank, George F. Parkman Fund	4,177 28	
Second National Bank, Franklin Fund	534 07	
Boston Safe Deposit and Trust Company, George F. Parkman Fund Income	54,474 76	
Commonwealth Trust Company, Patrick A. Collins Hospital Memorial Library Fund	468 75	
Federal Trust Company, Boston & Eastern Electric Railroad Company, Tunnel Fund	10,229 17	
Federal Trust Company, John Foster Fund	477 86	
International Trust Company, "The Children's Fund." (Public Library):		
Principal	117 74	
Income	4,137 09	
Old Colony Trust Company, Library Department, Trust Funds Income	40,040 46	
United States Trust Company, "The Thorndike Memorial" Fund	199,116 84	
		319,095 38
		$9,519,365 80
Cash and cash vouchers in office, including County and other duly authorized payments, in advance of Mayor's and County Auditor's drafts for the same		61,143 34
Total, February 29, 1920		$9,580,509 14

Statement of Trust Funds in Custody of City Treasurer.

Babcock Music	$3,110 12
Billings Westerly Cemetery	5,000 00
Cemetery	286,254 10
City Hospital	93,228 94
Coppenhagen	5,000 00
Dorchester North Burial Ground	7,774 50
Dorchester South Cemetery	2,403 50
Evergreen Cemetery	38,531 81
Fairview Cemetery	19,880 00
Fitzgerald Firemen's Gold Medal	1,000 00
Thomas Fitzgerald	1,628 60
Foss Seventeenth of June and Flag	4,000 00
John Foster	477 86
Franklin, First Part	6,534 07
" Second Part	292,458 60
Franklin Union, Andrew Carnegie Donation	465,799 84
Charles E. French Funds:	
Burial Grounds, Care	10,000 00
Old State House, Repair	5,000 00
Boston Common, Tree	3,000 00
George B. Hyde Bequest	5,435 95
Ellen C. Johnson Bequest	5,086 62
John Larkin	200 00
Susan H. Leeds Bequest	10,750 00
Mount Hope Cemetery	170,208 82
George F. Parkman:	
Principal	5,060,976 46
Income	54,474 76
Phillips Street	20,000 00
Police Charitable	207,550 00
Poor Widow's	3,200 00
Public Library	672,336 54
George L. Randidge	50,000 00
Sawyer Marcella Street Home	2,400 00
School	161,058 98
George L. Thorndike	10,000 00
"The Thorndike Memorial"	199,116 84
Permanent School Pension	346,663 41
Public School Teachers' Retirement	600,203 11
Total, February 29, 1920	$8,830,723 43

Balance Sheet, February 29, 1920, as per Preceding Statement, as follows:

Amount of Funds invested in various securities		$8,511,599 26
Amount of Funds, Cash deposited in Banks and in the custody of the City Treasurer:		
"The Children's Fund" (Public Library), International Trust Company:		
Principal	$117 74	
Income	4,137 09	
Patrick A. Collins Hospital Memorial Library Fund, Commonwealth Trust Company	468 75	
John Foster Fund, Federal Trust Company	477 86	
Franklin Fund, First Part, Second National Bank	534 07	
Franklin Union, Andrew Carnegie Donation, Merchants National Bank	5,321 36	
George F. Parkman Fund, Merchants National Bank	4,177 28	
George F. Parkman Fund, Income, Boston Safe Deposit and Trust Company	54,474 76	
Permanent School Pension Fund, First National Bank	26,942 01	
Public School Teachers' Retirement Fund, American Trust Company	4,385 49	
"The Thorndike Memorial" Fund, United States Trust Company	199,116 84	
	$300,153 25	
Cash in custody of City Treasurer:		
Sundry Trust Funds, balances	18,970 92	
		319,124 17
Total amount of Funds February 29, 1920		$8,830,723 43

DEBT AND SINKING FUND STATEMENT.

Statement of the receipts and payments of the Board of Commissioners of the Sinking Funds for the month ending February 29, 1920, and for one month of the financial year 1920–21, beginning February 1, 1920, and ending January 31, 1921.

	Statement for the month of February, 1920.		Statement for one month of the Financial Year 1920–21.	
Balance of Cash January 31, 1920	.....	.....	.....	$2,300,533 41
Balance of Cash January 31, 1920	.....	$2,300,533 41		
Receipts in 1920–21:				
Appropriation for Debt:				
City	$18,752 00	.....	$18,752 00	
Interest on Bank Deposit	6,547 14	.....	6,547 14	
Betterments, Assessments, etc	67,900 08	.....	67,900 08	
		93,199 22		93,199 22
		$2,393,732 63	.....	$2,393,732 63
Payments in 1920–21:				
City Treasurer,—				
Redemption of Serial Debt	.....	98,861 62	.....	98,861 62
Balance of Cash February 29, 1920	.....	$2,294,871 01	.....	$2,294,871 01

TOTAL SINKING FUND DEBT LIABILITIES.

CLASSIFICATION OF DEBT.	Issued in 1920–1921.	Paid in 1920–1921.	Outstanding.
Atlantic Avenue Extension Sinking Fund Debt.			$178,900 00
Blue Hill and Other Avenues Sinking Fund Debt,			2,020,000 00
Cambridge Bridge Sinking Fund Debt			1,352,900 00
Charles River Basin Sinking Fund Debt			800,000 00
Charlestown Bridge Sinking Fund Debt, No. 1.			750,000 00
Charlestown Bridge Sinking Fund Debt, No. 2.			665,000 00
Fifteen Year Sinking Fund Debt			1,288,000 00
Highways, Making of, Sinking Fund Debt, No. 1,			3,919,001 00
Highways, Making of, Sinking Fund Debt, No. 2,			3,869,000 00
New Public Library Special Sinking Fund Debt,			524,500 00
Public Park Sinking Fund Debt			2,494,350 00
Public Park Special Sinking Fund Debt			8,413,000 00
Schoolhouses Sinking Fund Debt, No. 1			1,000,000 00
Schoolhouses Sinking Fund Debt, No. 2			11,938,000 00
Separate Systems of Drainage S. F. Debt, No. 1			3,102,000 00
Separate Systems of Drainage S. F. Debt, No. 2,			919,000 00
Sewerage Loan Sinking Fund Debt, No. 1			7,958,000 00
Sewerage Loan Sinking Fund Debt, No. 2			600,000 00
Stony Brook Improvement Sinking Fund Debt,			398,000 00
Twenty Year Sinking Fund Debt			7,549,900 00
Thirty Year Sinking Fund Debt, No. 1			517,000 00
Thirty Year Sinking Fund Debt, No. 2			1,272,000 00
Rapid Transit Debt:			
Rapid Transit Sinking Fund Debt			4,416,000 00
Arlington Station Sinking Fund Debt			230,000 00
Boston Tunnel and Subway Sinking Fund Debt			8,256,700 00
Boylston Street Subway Sinking Fund Debt,			5,305,000 00
Cambridge Connection Sinking Fund Debt			1,465,000 00
Dorchester Tunnel Sinking Fund Debt			10,750,000 00
East Boston Tunnel Sinking Fund Debt			3,293,000 00
East Boston Tunnel Extension Sinking Fund Debt			2,450,000 00
Suffolk County Courthouse Sinking Fund Debt,			1,421,000 00
Cochituate Water Sinking Fund Debt			821,350 00
Totals, February 29, 1920			*$99,936,601 00

* Total Sinking Fund Debt Liabilities	$99,936,601 00
Serial Loan Debt (City of Boston)	23,222,500 00
Serial Loan Debt (County of Suffolk)	432,500 00
Serial Loan Debt (Hyde Park)	438,500 00
Debt issued by the Commonwealth (chapter 534, Acts 1906) for enlargement of Suffolk County Courthouse	372,000 00
Total Funded Debt	$124,402,101 00

TOTAL RESOURCES.

Name of Sinking Fund.	Cash.	Investment.	Total Resources.
Atlantic Avenue Extension	$6,930 43	$172,000 00	$178,930 43
Blue Hill and Other Avenues	69,269 47	1,116,100 00	1,185,369 47
Cambridge Bridge	59,246 79	587,060 00	646,306 79
Charles River Basin	32,699 36	223,000 00	255,699 36
Charlestown Bridge, No. 1	46,251 38	290,000 00	336,251 38
Charlestown Bridge, No. 2	57,290 90	309,600 00	366,890 90
Fifteen Year	141,724 95	984,000 00	1,125,724 95
Highways, Making of, No. 1	107,531 54	1,763,000 00	1,870,531 54
Highways, Making of, No. 2	67,546 23	2,033,900 00	2,101,446 23
New Public Library, Special	34,881 15	488,000 00	522,881 15
Public Park	54,128 21	1,414,800 00	1,468,928 21
Public Park, Special	190,422 15	6,087,500 00	6,277,922 15
Schoolhouses, No. 1	71,814 42	421,000 00	492,814 42
Schoolhouses, No. 2	14,666 26	4,539,600 00	4,554,266 26
Separate Systems of Drainage, No. 1	54,682 83	1,284,000 00	1,338,682 83
Separate Systems of Drainage, No. 2	52,923 09	214,000 00	266,923 09
Sewerage Loan, No. 1	28,689 89	4,618,000 00	4,646,689 89
Sewerage Loan, No. 2	40,615 52	141,000 00	181,615 52
Stony Brook Improvement	117,790 32	56,000 00	173,790 32
Twenty Year	279,546 84	5,645,050 00	5,924,596 84
Thirty Year, No. 1	36,715 39	235,600 00	272,315 39
Thirty Year, No. 2	45,475 20	489,000 00	534,475 20
Rapid Transit:			
Rapid Transit	63,519 48	2,119,000 00	2,182,519 48
Boston Tunnel and Subway	115,250 03	1,825,450 00	1,940,700 03
Boylston Street Subway	6,294 52	1,000 00	7,294 52
Cambridge Connection	38,892 66	128,000 00	166,892 66
Dorchester Tunnel	16,934 80	37,000 00	53,934 80
East Boston Tunnel	102,285 38	1,154,000 00	1,256,285 38
Suffolk County Courthouse	166,829 90	581,840 00	748,669 90
Cochituate Water	146,867 20	675,000 00	821,867 20
Moneys for Reduction of Debt	27,154 72	.....	27,154 72
Total Resources February 29, 1920	$2,294,871 01	$39,633,500 00	$41,928,371 01

CASH ON DEPOSIT IN NATIONAL BANKS AND TRUST COMPANIES.

NATIONAL BANKS.		TRUST COMPANIES.	
Boylston Nat. Bank	$28,338 74	American Trust Co	$42,208 13
Commercial Nat. Bank	22,199 44	Beacon Trust Co	54,388 43
First Nat. Bank	252,394 21	Boston Safe Deposit and Trust Co	36,214 08
Fourth-Atlantic Nat. Bank	38,494 42	Charlestown Trust Co	22,189 42
Nat. Rockland Bank	19,320 06	Columbia Trust Co	19,651 63
Nat. Security Bank	27,262 20	Commonwealth Trust Co	53,526 17
Nat. Shawmut Bank	38,811 41	Dorchester Trust Co	12,812 40
Nat. Union Bank	49,999 50	Equitable Trust Co	23,088 16
People's Nat. Bank	24,994 11	Exchange Trust Co	36,885 43
Second Nat. Bank	35,353 18	Federal Trust Co	40,572 19
Webster and Atlas Nat. Bank	23,689 44	Fidelity Trust Co	19,714 97
		Hyde Park Trust Co	22,634 52
		International Trust Co	54,797 82
		Jamaica Plain Trust Co	23,289 21
		Liberty Trust Co	22,677 17
		Market Trust Co	25,124 93
		Massachusetts Trust Co	24,317 41
		Metropolitan Trust Co	22,735 99
		New England Trust Co	39,203 94
		Old Colony Trust Co	504,765 09
		Old South Trust Co	5,356 87
		South Boston Trust Co	10,328 52
		State Street Trust Co	48,924 98
Merchants Nat. Bank:		United States Trust Co	39,256 53
Account No. 1	277,398 14		
Account No. 2	251,952 17	Total Deposits, Feb. 29, 1920	$2,294,871 01

THOMAS W. MURRAY,
Treasurer of the Board of Commissioners of Sinking Funds of the City of Boston.

SINKING FUND DEBT IN FINANCIAL YEAR 1920-1921.

Classification of Debt.	Due in July, 1920.	Due in October, 1920.	Due in January, 1921.	Totals.
Public Park	.....	.....	$50,000 00	$50,000 00
Public Park Special	$16,400 00	$44,100 00	500,000 00	560,500 00
Twenty-Year	.....	.....	379,000 00	379,000 00
Cochituate Water	.....	75,000 00	.....	75,000 00
	$16,400 00	$119,100 00	$929,000 00	$1,064,500 00

AMOUNT OF ABOVE SINKING FUND DEBT, PAYABLE 1920-1921, AND HELD BY BOARD OF COMMISSIONERS OF SINKING FUNDS AS INVESTMENTS.

Name of Sinking Fund.	Due in July, 1920.	Due in October, 1920.	Due in January, 1921.	Totals.
Blue Hill and Other Avenues	.....	.....	$27,000 00	$27,000 00
Fifteen Year	.....	.....	200,000 00	200,000 00
Highways, Making of, No. 2	.....	.....	59,000 00	59,000 00
Public Park Special	.....	$27,100 00	275,700 00	302,800 00
Sewerage Loan, No. 1	.....	.....	1,000 00	1,000 00
Twenty-Year	.....	.....	76,500 00	76,500 00
Thirty-Year, No. 2	.....	.....	60,000 00	60,000 00
East Boston Tunnel	.....	.....	3,000 00	3,000 00
		$27,100 00	$702,200 00	$729,300 00

SINKING FUND DEBT.

When Due, and Amount of said Debt Held by the Sinking Funds as Investments.

DUE IN FINANCIAL YEAR.	Amount of Debt Due.	Amount of Debt Held by the Sinking Funds as Investments.
1920–21	$1,064,500 00	$729,300 00
1921–22	2,998,150 00	1,850,100 00
1922–23	4,229,900 00	2,634,500 00
1923–24	2,838,150 00	1,047,000 00
1924–25	3,121,500 00	1,029,000 00
1925–26	1,359,500 00	1,089,000 00
1926–27	1,808,900 00	793,150 00
1927–28	3,233,700 00	1,507,700 00
1928–29	3,084,650 00	1,687,000 00
1929–30	4,951,800 00	1,369,000 00
1930–31	2,444,550 00	846,000 00
1931–32	3,070,000 00	3,037,200 00
1932–33	4,120,301 00	2,151,000 00
1933–34	3,300,000 00	2,202,000 00
1934–35	1,801,500 00	897,000 00
1935–36	4,981,000 00	820,500 00
1936–37	5,634,000 00	488,000 00
1937–38	4,585,000 00	1,919,600 00
1938–39	1,613,900 00	250,000 00
1939–40	2,111,000 00	
1940–41	250,000 00	
1941–42	451,000 00	451,000 00
1942–43	1,000,000 00	300,000 00
1943–44	1,550,000 00	130,000 00
1944–45	4,745,000 00	325,000 00
1945–46	3,710,700 00	326,000 00
1946–47	1,738,150 00	902,150 00
1947–48	1,540,850 00	883,300 00
1948–49	2,003,900 00	
1949–50	650,000 00	
1950–51	1,000,000 00	
1956–57	950,000 00	
1957–58	5,000,000 00	37,000 00
1958–59	1,300,000 00	
1959–60	5,315,000 00	351,000 00
1960–61	1,975,000 00	90,000 00
1961–62	1,750,000 00	250,000 00
1962–63	1,515,000 00	
1963–64	688,000 00	400,000 00
1964–65	222,000 00	187,000 00
1969–70	230,000 00	150,000 00
Totals, February 29, 1920,	$99,936,601 00	*$31,129,500 00

* Amount of City of Boston Funded Debt held as investments	$31,129,500 00
" " " " " Serial Loan Debt held as investments	4,114,000 00
" " County of Suffolk Serial Loan Debt held as investments	272,000 00
" " Commonwealth of Massachusetts Bonds held as investments	1,498,000 00
" " U. S. Government First Liberty Loan Bonds held as investments	360,000 00
" " " " " Second Liberty Loan Bonds held as investments	600,000 00
" " " " " Third Liberty Loan Bonds held as investments	750,000 00
" " " " " Fourth Liberty Loan Bonds held as investments	250,000 00
" " " " " Victory Loan Bonds held as investments	660,000 00
Total investments (see page 12)	$39,633,500 00

WALTER LUDWIG STANLEY & KING AND COUNCIL BOSTON MASS. 21

[DOCUMENT 42—1920.]

MESSAGE OF THE MAYOR

RECOMMENDING

APPROPRIATIONS AND TAX ORDERS FOR 1920-1921.

CITY OF BOSTON,
OFFICE OF THE MAYOR, March 1, 1920.

To the City Council:

GENTLEMEN,— In accordance with section 3 of chapter 486 of the Acts of 1909, I submit herewith the estimates of the several departments for the fiscal year 1920–21, with my recommendations thereon.

I submit also the basis of estimates, showing the amount that can be raised within the present tax limit for general purposes and the amount of estimated income for the current fiscal year.

This year the tax limit of $6.52 on the thousand for general municipal purposes has been raised by legislation to $10.52 on the thousand. The amount that can be raised by taxes within the limit of $10.52 is $15,678,409.86, to which should be added the estimated income of $5,225,000 and the surplus of $3,769,327.65. Of this sum I recommend the appropriation of $22,603,358.41, the total of the budget estimates for municipal purposes.

It is pertinent to remark at this time that the yield from the tax limit of $10.52 on the thousand plus estimated other income falls far short, as predicted, of the budget requirements. It is therefore exceedingly fortunate that the city closed the last financial year

with a considerable surplus. The existence of this surplus is of the greatest importance, for this year the debt incurring power of the city is approximately $1,800,000 less than it was last year, a reduction of almost 50 per cent, and a few of the more important capital improvements which have been planned for some time must be undertaken this year. At the same time the heavy snowfalls during this winter will cost the city an unusually large amount, it being the intention of the Commissioner of Public Works to request an additional appropriation of $200,000 to cover the cost of snow removal. I know it will be a source of satisfaction to many to know that I plan to recommend an appropriation of $400,000 for the purchase of a new ferryboat for the East Boston service. But for the existence of the surplus all of these improvements would be impossible, and it would have been impossible under the tax limit of $10.52 to have given any of the much deserved salary and wage increases that have been granted this year.

The city plans this year to continue the policy of further motorization of the Fire Department. To this end I have approved of an appropriation of $150,000 in the budget of the Fire Department for I feel that the further motorization of the department should go on as rapidly as possible.

It will also be noted that there are a number of unusual appropriations in the budget of the City Hospital. I have allowed these as not only will they in many instances result in great economies but, more important, they will permit the City Hospital to more efficiently discharge its function of caring for and improving the health of the community at large. One item of $40,000 is allowed for the installation in the power house at the hospital of an oil-burning equipment. The installation of this equipment will, it is estimated, effect a very large saving annually in the fuel cost at the hospital.

The most important function of the modern hospital, aside from the immediate care of the patients under its supervision, is in the sphere of preventive medicine. As far as possible the City Hospital has cared for every patient who applied for treatment. For the purpose of scientific investigation the sum of $5,000 is being allowed and the benefit of this type of research should be great.

The sum of $30,000 is also allowed in the budget in order that the present measles ward in the South Department may be converted into an isolation building. At

the present time the children are received into the South Department for one disease and because of the lack of isolation they are frequently exposed and seized with other communicable diseases. For instance, a child may come in with measles and shortly develop whooping cough, scarlet fever or diphtheria. This is a situation which should not be permitted to exist, and with a ward in which a child may be isolated in the South Department until the danger of cross infection is over, a great economic saving to the community will result.

As all of the salary increases are figured on the basis of April 1 in the case of employees on a monthly basis, and April 2 in the case of employees on a weekly basis, I hope the City Council will be able to finally adopt the budget prior to that time.

Respectfully yours,

ANDREW J. PETERS,
Mayor.

ESTIMATED EXPENDITURES AND AMOUNTS ALLOWED, 1920-1921.

	Estimated.	Allowed.
Art Department	$950 00	$510 00
Assessing Department	202,534 77	198,552 38
Auditing Department	58,322 93	58,272 93
Budget Department	7,035 48	7,035 48
Building Department	191,940 34	190,995 34
Board of Examiners	4,610 00	2,925 00
Board of Appeal	6,285 00	4,775 00
Cemetery Department	158,709 00	143,917 94
City Clerk Department	50,507 56	50,425 00
City Council	35,389 62	34,890 28
City Council Proceedings	12,500 00	10,500 00
City Documents	48,000 00	44,000 00
City Planning Board	7,470 41	5,261 22
Collecting Department	171,923 32	160,319 92
Consumptives' Hospital Department,	395,406 17	357,663 34
Election Department	188,038 33	179,520 33
Finance Commission	30,000 00	30,000 00
Fire Department	3,297,483 00	3,086,468 19
Wire Division	83,710 00	82,802 71
Health Department	462,204 91	426,506 54
Hospital Department	1,276,496 00	1,194,114 00
Boston Infirmary Department:		
Boston Almshouse and Hospital	339,692 00	309,889 02
Office Expenses	6,976 00	6,643 21
Steamer "George A. Hibbard"	40,692 00	21,498 00
Children's Institutions Department:		
Placing Out and Office Division	174,125 48	170,348 77
Suffolk School for Boys	77,273 50	74,033 50
Institutions Registration Department,	23,603 26	22,119 37
Steamer "Monitor"	38,271 32	42,098 45
Law Department	57,334 73	56,834 73
Library	688,391 00	663,870 00
Licensing Board	34,813 16	34,108 16
Market Department	13,678 22	13,523 34
Mayor, Office Expenses	54,600 13	54,600 13
Public Celebrations	50,000 00	50,000 00
Conventions, etc.	5,000 00	5,000 00
Overseeing of the Poor Department	952,066 87	939,253 91
Temporary Home	6,848 00	6,248 00
Wayfarers' Lodge	11,774 82	11,774 82
Park and Recreation Department	1,374,640 00	1,272,871 39
Police Department	3,778,172 00	3,704,210 89
Public Buildings Department	390,583 78	360,684 66
Public Works Department:		
Central Office	88,117 94	88,650 58
Bridge Service	485,819 47	473,585 74
Ferry Service	503,188 12	492,397 43
Lighting Service	727,313 98	723,623 98
Paving Service	1,274,719 00	1,383,854 77
Sanitary Service	1,460,393 00	1,497,938 71
Street Cleaning and Oiling Service,	961,813 81	918,660 04
Sewer Service	540,678 51	530,064 90
Registry Department	43,682 13	44,780 34
Reserve Fund	600,000 00	500,000 00
Sinking Funds Department	2,500 00	2,500 00

ESTIMATED EXPENDITURES AND AMOUNTS ALLOWED, 1920-1921.— *Continued.*

	Estimated.	Allowed.
Soldiers' Relief Department	$530,827 24	$519,841 92
Statistics Department	10,464 66	8,289 66
Street Laying-Out Department	164,101 42	157,949 18
Supply Department	25,533 00	29,317 10
Treasury Department	51,030 33	51,102 33
Weights and Measures Department	53,191 03	41,735 78
Granolithic Sidewalks	50,000 00	50,000 00
Reconstructing and Repairing Streets by Contract	1,000,000 00	750,000 00
Street Improvements, Reconstructing and Repairing Streets	250,000 00	250,000 00
	$23,631,426 75	$22,603,358 41
City Debt Requirements	$5,480,943 36	$5,480,943 36
Jail	$149,037 20	$136,425 26
Suffolk County Courthouse (Custodian)	117,744 43	117,744 43
Suffolk County Courthouse (County Buildings)	112,046 00	50,786 00
County Buildings	58,419 32	55,539 32
Supreme Judicial Court	52,668 54	48,500 21
Superior Court, Civil Session (General Expenses)	411,730 00	411,730 00
Superior Court, Civil Session (Clerk's Office)	121,504 75	112,982 00
Superior Court, Criminal Session	292,261 55	278,858 09
Probate Court	50,103 01	49,527 99
Municipal Court	276,770 00	265,547 92
Municipal Court, Charlestown District	24,494 25	23,938 95
East Boston District Court	20,806 90	20,367 50
Municipal Court, South Boston District	19,696 25	19,023 93
Municipal Court, Dorchester District	17,907 45	17,403 45
Municipal Court, Roxbury District	44,095 73	41,747 73
Municipal Court, West Roxbury District	15,516 21	15,427 91
Municipal Court, Brighton District,	9,737 05	9,537 05
Boston Juvenile Court	24,118 40	22,274 62
Police Court, Chelsea	19,214 10	18,378 00
Registry of Deeds	86,162 92	82,937 22
Index Commissioners	12,317 07	12,317 07
Insanity Cases	22,050 00	22,050 00
Land Court	3,760 00	3,560 00
Medical Examiner, Northern District,	20,494 88	19,243 88
Medical Examiner, Southern District,	12,472 96	12,257 19
Associate Medical Examiner, Northern District	1,733 00	1,663 00
Associate Medical Examiner, Southern District	1,863 00	1,783 00
Miscellaneous Expenses:		
Auditing Department	1,080 00	1,080 00
Collecting Department	1,070 00	1,070 00
Treasury Department	5,410 00	5,410 00
Sheriff	3,000 00	3,000 00

ESTIMATED EXPENDITURES AND AMOUNTS ALLOWED, 1920–1921.— *Concluded.*

	Estimated.	Allowed.
Granite Avenue Bridge	$2,814 86	$2,814 86
Social Law Library	1,000 00	1,000 00
House of Correction	223,410 90	208,484 53
Penal Institutions, Office Expenses	20,739 47	19,212 15
Superior Court, Civil Session (Clerk's Office), Alterations and Furnishings	50,000 00	50,000 00
	$2,307,250 20	$2,163,623 26
County Debt Requirements	$156,637 26	$156.637 26
Printing Department	$360,557 00	$353,755 67
City Record, Publication of	$13,738 56	$13,985 81
Public Works Department, Water Service	$1,264,977 66	$1,222,951 41
Collecting Department, Water Division	34,781 56	34,141 56
Water Service, Debt Requirements	61,949 00	61,949 00
	$1,361,708 22	$1,319,041 97

RECAPITULATION OF APPROPRIATIONS RECOMMENDED BY MAYOR FOR 1920-1921.

From Taxes:		
For City Purposes within the Tax Limit	$22,603,358 41	
City Debt Requirements	5,480,943 36	
		$28,084,301 77
County of Suffolk:		
General Purposes	$2,163,623 26	
Debt Requirements	156,637 26	
		2,320,260 52
City and County Total		$30,404,562 29
From Revenue:		
Printing Department		353,755 67
City Record, Publication of		13,985 81
Public Works Department, Water Service	$1,222,951 41	
Collecting Department, Water Division	34,141 56	
Water Service, Debt Requirements	61,949 00	
		1,319,041 97
Grand total		$32,091,345 74

BASIS OF ESTIMATES.

1919-1920.

Average valuation, $1,518,938,942.75.	
$9.52 on the thousand brings	$14,460,298 73
Estimated income	5,391,000 00
Amount available for appropriations inside tax limit	$19,851,298 73

1920-1921.

Average valuation, $1,490,343,142.57.	
$10.52 on the thousand brings	$15,678,409 86
Estimated income and cash in treasury	8,994,327 65
Amount available for appropriations inside tax limit	$24,672,737 51

WAYS AND MEANS OTHER THAN TAXES.

1920-1921.

An estimate of the ways and means, other than taxes, of meeting the expenditures of the City of Boston and County of Suffolk, for the financial year, 1920–21.

Building Department	$26,000 00
City Clerk Department	7,000 00
Collecting Department	30,000 00
Collecting Bank Tax	8,000 00
Consumptives' Hospital Department	90,000 00
Fire Department	38,000 00
Health Department	10,000 00
Hospital Department	174,000 00
Institutions:	
Boston Infirmary Department	5,000 00
Children's Institutions Department	6,000 00
Interest	450,000 00
Library Department	10,000 00
Licensing Board	20,000 00
Market Department	141,000 00
Mayor	35,000 00
Overseeing of the Poor Department	175,300 00
Park and Recreation Department	50,000 00
Pedlers' Licenses	500 00
Police Department	30,000 00
Public Buildings Department	10,000 00
Public Works Department	237,000 00
Registry Department	11,200 00
Soldiers' Relief Department	287,400 00
Street Laying-Out Department	31,000 00
Weights and Measures Department	8,600 00
County of Suffolk	234,000 00
Corporation Tax	3,000,000 00
Street Railway Tax	100,000 00
	$5,225,000 00
Unappropriated cash in treasury January 31, 1920	3,769,327 65
	$8,994,327 65

APPROPRIATIONS AND TAX ORDERS FOR THE FINANCIAL YEAR 1920-1921.

APPROPRIATIONS AND TAX ORDERS FOR THE FINANCIAL YEAR 1920–1921.

Ordered, That to meet the current expenses payable during the financial year beginning with the first day of February, 1920, of performing the duties and exercising the powers devolved by statute or ordinance, or by vote of the City Council during the year, upon the City of Boston or the County of Suffolk, or the departments or officers thereof, and to meet their respective obligations for interest on debt, sinking fund requirements and maturing debt not provided for by sinking fund, the respective sums of money specified in the tables and schedules hereinafter set out be and the same are hereby appropriated for the several departments and for the objects and purposes hereinafter stated.

Ordered, That the appropriations for Water Service, current expenses, and the payment to the state under the provisions of chapter 488 of the Acts of 1895, and acts in addition or amendments thereto, and for the interest and debt requirements for loans issued for water purposes, be met by the income of said works and any excess over income from taxes; that the appropriation for Printing Department be met by the department income and any excess over income from taxes; that the appropriation for *City Record* be met by the income from the publication and any excess over income from taxes; that the other appropriations hereinafter specified be met out of the money remaining in the treasury at the close of business on January 31, 1920, exclusive of the money raised by loan or needed to carry out the requirements of any statute, gift, trust or special appropriation, and by the income of the financial year, beginning February 1, 1920, and taxes to the amount of $22,910,234.64 and that said amount be raised by taxation on the polls and estates in the City of Boston.

Ordered, That all sums of money which form no part of the income of the city, but shall be paid for services rendered or work done by any department or division for any other department or division, or for any person or corporation other than the City of Boston, be paid into the general treasury, and that all contributions made to any appropriation be expended for the objects and purposes directed by the several contributors thereof.

Ordered, That all taxes raised to meet the appropriations of the city and all taxes assessed for meeting the city's proportion of the state tax of the year 1920, or of any other taxes or assessments payable to the Commonwealth, be due and payable on the fifteenth day of October, 1920; that all such taxes remaining unpaid after the thirtieth day of October, 1920, shall bear interest at the rate of six per cent per annum from the fifteenth day of October, 1920, until paid, except the taxes assessed upon shares of national banks, which shall bear interest at the rate of twelve per

cent per annum from the fifteenth day of October, 1920, until paid; and that all interest which shall have become due on taxes shall be added to and be part of such taxes.

Ordered, That except as the appropriation for any purpose or item shall be increased by additional appropriations or by transfers lawfully made, no money shall be expended by any department for any of the purposes or items designated in the tables and schedules hereinafter set out in excess of the amount set down as appropriated for such specific purpose or item; and except as aforesaid, no salaries or wages shall be paid in excess of the rates specified in said tables and schedules.

GENERAL ITEMS.

ART DEPARTMENT.

A.	PERSONAL SERVICE AS PER SCHEDULE A		$475 00
	1. Permanent employees	$475 00	
B.	SERVICE OTHER THAN PERSONAL		25 00
	2. Postage	$25 00	
D.	SUPPLIES		10 00
	1. Office	$10 00	
			$510 00

ASSESSING DEPARTMENT.

A.	PERSONAL SERVICE AS PER SCHEDULE A		$179,809 38
	1. Permanent employees	$171,759 38	
	2. Temporary employees	3,050 00	
	3. Unassigned	5,000 00	
B.	SERVICE OTHER THAN PERSONAL		6,968 00
	1. Printing and binding	$2,700 00	
	2. Postage	600 00	
	3. Advertising and posting	1,000 00	
	4. Transportation of persons	850 00	
	28. Expert and architect	1,150 00	
	35. Fees, service of venires, etc.	343 00	
	37. Photographic and blueprinting	200 00	
	39. General plant	125 00	
C.	EQUIPMENT		1,175 00
	9. Office	$1,000 00	
	10. Library	175 00	
D.	SUPPLIES		9,700 00
	1. Office	$9,700 00	
F.	SPECIAL ITEMS		900 00
	14. Listing	$900 00	
			$198,552 38

AUDITING DEPARTMENT.

A.	PERSONAL SERVICE AS PER SCHEDULE A		$50,457 93
	1. Permanent employees	$50,157 93	
	3. Unassigned	300 00	
B.	SERVICE OTHER THAN PERSONAL		5,415 00
	1. Printing and binding	$20 00	
	2. Postage	75 00	
	12. Premium on surety bonds	225 00	
	18. Cleaning	45 00	
	28. Expert and architect	5,000 00	
	39. General plant	50 00	

Auditing Department.

D. SUPPLIES		$2,400 00
1. Office	$2,100 00	
2. Food and ice	300 00	
		$58,272 93

BUDGET DEPARTMENT.

A. PERSONAL SERVICE AS PER SCHEDULE A		$6,760 48
1. Permanent employees	$6,760 48	
D. SUPPLIES		275 00
1. Office	$275 00	
		$7,035 48

BUILDING DEPARTMENT.

A. PERSONAL SERVICE AS PER SCHEDULE A		$178,701 74
1. Permanent employees	$178,648 04	
3. Unassigned	53 70	
B. SERVICE OTHER THAN PERSONAL		7,256 00
1. Printing and binding	$125 00	
2. Postage	400 00	
4. Transportation of persons	3,000 00	
12. Premium on surety bonds	20 00	
13. Communication	50 00	
14. Motor vehicle repairs and care	906 00	
26. Protective and preventive	250 00	
27. Testing materials and supplies	100 00	
28. Expert and architect	2,000 00	
35. Fees, service of venires, etc.	30 00	
37. Photographic and blueprinting	175 00	
39. General plant	200 00	
C. EQUIPMENT		632 60
4. Motor vehicles	$592 60	
10. Library	40 00	
D. SUPPLIES		4,405 00
1. Office	$3,300 00	
11. Motor vehicle	950 00	
16. General plant	155 00	
		$190,995 34

BOARD OF EXAMINERS.

A. PERSONAL SERVICE AS PER SCHEDULE A		$2,775 00
1. Permanent employees	$2,775 00	
B. SERVICE OTHER THAN PERSONAL		20 00
2. Postage	$20 00	
D. SUPPLIES		130 00
1. Office	$130 00	
		$2,925 00

BOARD OF APPEAL.

A.	PERSONAL SERVICE AS PER SCHEDULE A		$4,650 00
	1. Permanent employees	$4,650 00	
B.	SERVICE OTHER THAN PERSONAL		35 00
	2. Postage	$20 00	
	4. Transportation of persons	10 00	
	39. General plant	5 00	
D.	SUPPLIES		90 00
	1. Office	$90 00	
			$4,775 00

CEMETERY DEPARTMENT.

A.	PERSONAL SERVICE AS PER SCHEDULE A		$107,952 44
	1. Permanent employees	$97,449 44	
	2. Temporary employees	10,000 00	
	3. Unassigned	503 00	
B.	SERVICE OTHER THAN PERSONAL		22,204 50
	2. Postage	$150 00	
	3. Advertising and posting	10 00	
	4. Transportation of persons	100 00	
	5. Cartage and freight	15 00	
	6. Hire of teams and auto trucks	150 00	
	8. Light and power	310 00	
	12. Premium on surety bonds	33 50	
	13. Communication	270 00	
	14. Motor vehicle repairs and care	675 00	
	15. Motorless vehicle repairs	75 00	
	16. Care of horses	366 00	
	18. Cleaning	273 00	
	22. Medical	6 00	
	23. Veterinary	6 00	
	35. Fees, service of venires, etc.	40 00	
	37. Photographic and blueprinting	100 00	
	39. General plant	19,500 00	
	40. Harness, etc., repairs	50 00	
	41. Horseshoeing and clipping	75 00	
C.	EQUIPMENT		2,495 00
	4. Motor vehicles	$500 00	
	6. Stable	45 00	
	7. Furniture and fittings	25 00	
	13. Tools and instruments	700 00	
	16. Wearing apparel	25 00	
	17. General plant	1,200 00	
D.	SUPPLIES		7,439 00
	1. Office	$825 00	
	2. Food and ice	40 00	
	3. Fuel	2,838 00	
	4. Forage and animal	2,106 00	
	7. Veterinary	5 00	
	8. Laundry, cleaning, toilet	50 00	
	10. Agricultural	750 00	
	11. Motor vehicle	600 00	
	13. Chemicals and disinfectants	150 00	
	16. General plant	75 00	

Cemetery Department.

E.	MATERIALS		$1,727 00
	1. Building	$477 00	
	2. Highway	400 00	
	9. Machinery	100 00	
	13. General plant	750 00	
F.	SPECIAL ITEMS		2,100 00
	7. Pensions and annuities	$2,000 00	
	11. Workingmen's compensation	100 00	
			$143,917 94

CITY CLERK DEPARTMENT.

A.	PERSONAL SERVICE AS PER SCHEDULE A		$46,712 00
	1. Permanent employees	$46,712 00	
B.	SERVICE OTHER THAN PERSONAL		1,513 00
	1. Printing and binding	$100 00	
	2. Postage	100 00	
	3. Advertising and posting	1,200 00	
	4. Transportation of persons	25 00	
	12. Premium on surety bonds	8 00	
	18. Cleaning	30 00	
	39. General plant	50 00	
C.	EQUIPMENT		100 00
	9. Office	$50 00	
	10. Library	50 00	
D.	SUPPLIES		1,200 00
	1. Office	$1,200 00	
F.	SPECIAL ITEMS		900 00
	7. Pensions and annuities	$900 00	
			$50,425 00

CITY COUNCIL.

A.	PERSONAL SERVICE AS PER SCHEDULE A		$25,785 28
	1. Permanent employees	$25,685 28	
	3. Unassigned	100 00	
B.	SERVICE OTHER THAN PERSONAL		3,780 00
	1. Printing and binding	$40 00	
	2. Postage	225 00	
	3. Advertising and posting	175 00	
	4. Transportation of persons	650 00	
	5. Cartage and freight	90 00	
	13. Communication	285 00	
	29. Stenographic, copying and indexing,	2,000 00	
	37. Photographic and blueprinting	290 00	
	39. General plant	25 00	
C.	EQUIPMENT		150 00
	9. Office	$150 00	
D.	SUPPLIES		600 00
	1. Office	$600 00	

City Council.

G.	INCIDENTAL EXPENDITURES TO COVER CONTINGENCIES OTHER THAN PERSONAL SERVICE		$4,575 00
	1. Flags, ropes and stakes	$3,500 00	
	3. Election returns	575 00	
	5. Contingencies	500 00	
			$34,890 28

CITY COUNCIL PROCEEDINGS.

B.	SERVICE OTHER THAN PERSONAL		$10,500 00
	1. Printing and binding	$6,250 00	
	29. Stenographic, copying and indexing,	4,250 00	

CITY DOCUMENTS.

B.	SERVICE OTHER THAN PERSONAL		$44,000 00
	1. Printing and binding	$44,000 00	

COLLECTING DEPARTMENT.

A.	PERSONAL SERVICE AS PER SCHEDULE A		$114,118 00
	1. Permanent employees	$110,118 00	
	3. Unassigned	4,000 00	
B.	SERVICE OTHER THAN PERSONAL		34,385 00
	1. Printing and binding	$25 00	
	2. Postage	7,500 00	
	3. Advertising and posting	17,500 00	
	4. Transportation of persons	1,500 00	
	10. Rent, taxes and water	88 00	
	12. Premium on surety bonds	1,272 00	
	29. Stenographic, copying and indexing,	3,400 00	
	35. Fees, service of venires, etc.	2,800 00	
	39. General plant	300 00	
C.	EQUIPMENT		2,416 92
	9. Office	$2,416 92	
D.	SUPPLIES		7,500 00
	1. Office	$7,000 00	
	2. Food and ice	500 00	
F.	SPECIAL ITEMS		1,900 00
	7. Pensions and annuities	$1,900 00	
			$160,319 92

CITY PLANNING BOARD.

A.	PERSONAL SERVICE AS PER SCHEDULE A		$4,361 22
	1. Permanent employees	$3,841 22	
	2. Temporary employees	520 00	

City Planning Board.

B.	SERVICE OTHER THAN PERSONAL		$575 00
	1. Printing and binding	$120 00	
	2. Postage	30 00	
	4. Transportation of persons	235 00	
	13. Communication	15 00	
	37. Photographic and blueprinting	150 00	
	39. General plant	25 00	
C.	EQUIPMENT		185 00
	10. Library	$160 00	
	13. Tools and instruments	25 00	
D.	SUPPLIES		140 00
	1. Office	$140 00	
			$5,261 22

CONSUMPTIVES' HOSPITAL DEPARTMENT.

A.	PERSONAL SERVICE AS PER SCHEDULE A		$179,186 34
	1. Permanent employees	$176,804 33	
	2. Temporary employees	1,800 00	
	3. Unassigned	582 01	
B.	SERVICE OTHER THAN PERSONAL		37,684 00
	1. Printing and binding	$7 00	
	2. Postage	275 00	
	4. Transportation of persons	2,600 00	
	5. Cartage and freight	500 00	
	8. Light and power	4,350 00	
	10. Rent, taxes and water	3,025 00	
	13. Communication	1,200 00	
	14. Motor vehicle repairs and care	200 00	
	15. Motorless vehicle repairs	200 00	
	17. Care of persons	400 00	
	18. Cleaning	672 00	
	23. Veterinary	40 00	
	24. Blacksmith	25 00	
	31. Extermination of insects	300 00	
	35. Fees, service of venires, etc.	20 00	
	36. Boiler inspection	15 00	
	39. General plant	23,500 00	
	40. Harness, etc., repairs	35 00	
	41. Horseshoeing and clipping	120 00	
	42. Music, concerts, etc.	200 00	
C.	EQUIPMENT		12,426 00
	2. Machinery	$250 00	
	3. Electrical	500 00	
	4. Motor vehicles	1,700 00	
	5. Motorless vehicles	25 00	
	6. Stable	51 00	
	7. Furniture and fittings	6,500 00	
	8. Educational and recreational	300 00	
	9. Office	50 00	
	10. Library	50 00	
	12. Medical, surgical, laboratory	1,200 00	
	13. Tools and instruments	400 00	
	14. Live stock	200 00	
	16. Wearing apparel	1,200 00	

Consumptives' Hospital Department.

D.	SUPPLIES		$120,967 00
	1. Office	$2,300 00	
	2. Food and ice	76,000 00	
	3. Fuel	24,782 00	
	4. Forage and animal	6,000 00	
	5. Medical, surgical, laboratory	6,700 00	
	6. Library	15 00	
	8. Laundry, cleaning, toilet	2,900 00	
	9. Educational and recreational	75 00	
	10. Agricultural	635 00	
	11. Motor vehicle	310 00	
	13. Chemicals and disinfectants	300 00	
	16. General plant	950 00	
E.	MATERIALS		4,950 00
	1. Building	$2,500 00	
	9. Machinery	800 00	
	10. Electrical	450 00	
	13. General plant	1,200 00	
F.	SPECIAL ITEMS		2,000 00
	13. Industries	$2,000 00	
G.	INCIDENTAL EXPENDITURES TO COVER CONTINGENCIES OTHER THAN PERSONAL SERVICE		450 00
	2. Special investigations	$450 00	
			$357,663 34

ELECTION DEPARTMENT.

A.	PERSONAL SERVICE AS PER SCHEDULE A		$128,294 33
	1. Permanent employees	$70,165 33	
	2. Temporary employees	58,129 00	
B.	SERVICE OTHER THAN PERSONAL		41,377 00
	1. Printing and binding	$28,000 00	
	2. Postage	500 00	
	3. Advertising and posting	750 00	
	4. Transportation of persons	6,000 00	
	5. Cartage and freight	942 00	
	6. Hire of teams and auto trucks	375 00	
	8. Light and power	420 00	
	10. Rent, taxes and water	3,600 00	
	13. Communication	60 00	
	18. Cleaning	150 00	
	35. Fees, service of venires, etc.	80 00	
	39. General plant	300 00	
C.	EQUIPMENT		251 00
	7. Furniture and fittings	$100 00	
	10. Library	136 00	
	13. Tools and instruments	15 00	
D.	SUPPLIES		8,898 00
	1. Office	$6,700 00	
	2. Food and ice	1,650 00	
	3. Fuel	160 00	
	13. Chemicals and disinfectants	3 00	
	16. General plant	385 00	

Election Department.

E.	MATERIALS		$700 00
	1. Building	$650 00	
	13. General plant	50 00	
			$179,520 33

FINANCE COMMISSION.

A.	PERSONAL SERVICE AS PER SCHEDULE A		$20,414 00
	1. Permanent employees	$19,162 50	
	2. Temporary employees	300 00	
	3. Unassigned	951 50	
B.	SERVICE OTHER THAN PERSONAL		9,337 00
	1. Printing and binding	$1,200 00	
	2. Postage	75 00	
	4. Transportation of persons	100 00	
	5. Cartage and freight	5 00	
	8. Light and power	75 00	
	10. Rent, taxes and water	4,282 00	
	13. Communication	425 00	
	18. Cleaning	50 00	
	28. Expert and architect	2,800 00	
	35. Fees, service of venires, etc.	200 00	
	37. Photographic and blueprinting	50 00	
	39. General plant	75 00	
C.	EQUIPMENT		125 00
	7. Furniture and fittings	$25 00	
	10. Library	100 00	
D.	SUPPLIES		124 00
	1. Office	$100 00	
	2. Food and ice	24 00	
			$30,000 00

FIRE DEPARTMENT.

A.	PERSONAL SERVICE AS PER SCHEDULE A		$2,316,358 19
	1. Permanent employees	$2,311,746 19	
	2. Temporary employees	112 00	
	3. Unassigned	4,500 00	
B.	SERVICE OTHER THAN PERSONAL		103,185 00
	1. Printing and binding	$150 00	
	2. Postage	450 00	
	3. Advertising and posting	100 00	
	4. Transportation of persons	1,500 00	
	5. Cartage and freight	600 00	
	6. Hire of teams and auto trucks	3,000 00	
	8. Light and power	13,500 00	
	10. Rent, taxes and water	3,065 00	
	12. Premium on surety bonds	15 00	
	13. Communication	2,515 00	
	14. Motor vehicle, repairs and care	11,000 00	
	15. Motorless vehicle repairs	3,400 00	
	18. Cleaning	9,600 00	
	19. Removal of ashes, dirt and garbage,	40 00	
	25. Examinations	600 00	
	27. Testing materials and supplies	150 00	
	35. Fees, service of venires, etc.	1,200 00	

Fire Department.

36.	Boiler inspection	$250 00	
37.	Photographic and blueprinting	50 00	
39.	General plant	42,000 00	
41.	Horseshoeing and clipping	10,000 00	
C.	EQUIPMENT		$220,840 00
1.	Apparatus, cable, wire, etc.	$16,000 00	
2.	Machinery	4,800 00	
3.	Electrical	6,660 00	
4.	Motor vehicles	150,000 00	
6.	Stable	2,700 00	
7.	Furniture and fittings	4,500 00	
9.	Office	1,000 00	
10.	Library	2,480 00	
13.	Tools and instruments	25,000 00	
14.	Live stock	2,000 00	
16.	Wearing apparel	4,000 00	
17.	General plant	1,700 00	
D.	SUPPLIES		178,065 00
1.	Office	$5,850 00	
2.	Food and ice	1,000 00	
3.	Fuel	85,000 00	
4.	Forage and animal	43,815 00	
5.	Medical, surgical, laboratory	200 00	
7.	Veterinary	200 00	
8.	Laundry, cleaning, toilet	3,800 00	
11.	Motor vehicle	25,000 00	
13.	Chemicals and disinfectants	3,600 00	
16.	General plant	4,600 00	
18.	Cloth	5,000 00	
E.	MATERIALS		57,500 00
1.	Building	$17,000 00	
10.	Electrical	4,500 00	
13.	General plant	36,000 00	
F.	SPECIAL ITEMS		210,520 00
7.	Pensions and annuities	$210,000 00	
11.	Workingmen's compensation	520 00	
			$3,086,468 19

Wire Division.

A.	PERSONAL SERVICE AS PER SCHEDULE A		$76,411 71
1.	Permanent employees	$76,411 71	
B.	SERVICE OTHER THAN PERSONAL		3,004 00
1.	Printing and binding	$35 00	
2.	Postage	175 00	
3.	Advertising and posting	150 00	
4.	Transportation of persons	2,117 00	
12.	Premium on surety bonds	6 00	
14.	Motor vehicle repairs and care	75 00	
35.	Fees, service of venires, etc.	3 00	
37.	Photographic and blueprinting	18 00	
39.	General plant	425 00	

Fire Department (Wire Division).

C.	EQUIPMENT		$452 00
	3. Electrical	$12 00	
	4. Motor vehicles	318 00	
	9. Office	75 00	
	13. Tools and instruments	47 00	
D.	SUPPLIES		2,269 00
	1. Office	$1,800 00	
	11. Motor vehicle	444 00	
	16. General plant	25 00	
E.	MATERIALS		66 00
	9. Machinery	$6 00	
	13. General plant	60 00	
F.	SPECIAL ITEMS		600 00
	7. Pensions and annuities	$600 00	
			$82,802 71

HEALTH DEPARTMENT.

A.	PERSONAL SERVICE AS PER SCHEDULE A		$316,439 54
	1. Permanent employees	$309,439 54	
	3. Unassigned	7,000 00	
B.	SERVICE OTHER THAN PERSONAL		84,782 00
	1. Printing and binding	$3,000 00	
	2. Postage	3,600 00	
	3. Advertising and posting	1,000 00	
	4. Transportation of persons	17,500 00	
	5. Cartage and freight	75 00	
	8. Light and power	750 00	
	12. Premium on surety bonds	17 00	
	13. Communication	600 00	
	14. Motor vehicle repairs and care	2,200 00	
	17. Care of persons	50,000 00	
	18. Cleaning	350 00	
	26. Protective and preventive	1,000 00	
	27. Testing materials and supplies	25 00	
	28. Expert and architect	300 00	
	29. Stenographic, copying and indexing,	50 00	
	31. Extermination of insects	50 00	
	35. Fees, service of venires, etc.	150 00	
	36. Boiler inspection	15 00	
	37. Photographic and blueprinting	100 00	
	39. General plant	4,000 00	
C.	EQUIPMENT		5,450 00
	4. Motor vehicles	$1,500 00	
	7. Furniture and fittings	400 00	
	8. Educational and recreational	200 00	
	9. Office	800 00	
	10. Library	200 00	
	12. Medical, surgical, laboratory	1,500 00	
	13. Tools and instruments	400 00	
	16. Wearing apparel	250 00	
	17. General plant	200 00	

Health Department.

D.	SUPPLIES		$17,060 00
1.	Office	$5,000 00	
2.	Food and ice	3,000 00	
3.	Fuel	3,000 00	
5.	Medical, surgical, laboratory	3,100 00	
8.	Laundry, cleaning, toilet	1,000 00	
11.	Motor vehicle	1,150 00	
13.	Chemicals and disinfectants	310 00	
16.	General plant	500 00	
E.	MATERIALS		275 00
1.	Building	$150 00	
10.	Electrical	125 00	
F.	SPECIAL ITEMS		2,500 00
7.	Pensions and annuities	$2,500 00	
			$426,506 54

HOSPITAL DEPARTMENT.

A.	PERSONAL SERVICE AS PER SCHEDULE A		$539,214 00
1.	Permanent employees	$530,714 00	
2.	Temporary employees	5,000 00	
3.	Unassigned	3,500 00	
B.	SERVICE OTHER THAN PERSONAL		129,868 00
1.	Printing and binding	$420 00	
2.	Postage	1,100 00	
3.	Advertising and posting	50 00	
4.	Transportation of persons	1,500 00	
5.	Cartage and freight	400 00	
8.	Light and power	5,200 00	
12.	Premium on surety bonds	140 00	
13.	Communication	4,800 00	
14.	Motor vehicle repairs and care	3,200 00	
15.	Motorless vehicle repairs	150 00	
18.	Cleaning	10 00	
21.	Removal of snow	1,500 00	
27.	Testing materials and supplies	25 00	
28.	Expert and architect	5,700 00	
35.	Fees, service of venires, etc.	20 00	
36.	Boiler inspection	40 00	
37.	Photographic and blueprinting	20 00	
39.	General plant	105,593 00	
C.	EQUIPMENT		76,120 00
2.	Machinery	$6,320 00	
3.	Electrical	500 00	
4.	Motor vehicles	11,000 00	
5.	Motorless vehicles	350 00	
7.	Furniture and fittings	19,500 00	
9.	Office	1,100 00	
12.	Medical, surgical, laboratory	26,000 00	
13.	Tools and instruments	3,500 00	
14.	Live stock	100 00	
16.	Wearing apparel	6,500 00	
17.	General plant	1,250 00	

Hospital Department.

D.	SUPPLIES		$417,900 00
	1. Office	$14,000 00	
	2. Food and ice	240,000 00	
	3. Fuel	92,500 00	
	4. Forage and animal	250 00	
	5. Medical, surgical, laboratory	57,000 00	
	8. Laundry, cleaning, toilet	8,000 00	
	9. Educational and recreational	250 00	
	10. Agricultural	400 00	
	11. Motor vehicle	3,000 00	
	13. Chemicals and disinfectants	500 00	
	16. General plant	2,000 00	
E.	MATERIALS		24,500 00
	1. Building	$11,500 00	
	9. Machinery	2,000 00	
	10. Electrical	3,100 00	
	13. General plant	7,900 00	
F.	SPECIAL ITEMS		1,512 00
	7. Pensions and annuities	$312 00	
	11. Workingmen's compensation	1,200 00	
G.	INCIDENTAL EXPENDITURES TO COVER CONTINGENCIES OTHER THAN PERSONAL SERVICE		5,000 00
	2. Special investigations	$5,000 00	
			$1,194,114 00

BOSTON INFIRMARY DEPARTMENT.

Boston Almshouse and Hospital.

A.	PERSONAL SERVICE AS PER SCHEDULE A		$102,943 02
	1. Permanent employees	$100,743 02	
	2. Temporary employees	1,200 00	
	3. Unassigned	1,000 00	
B.	SERVICE OTHER THAN PERSONAL		10,804 00
	1. Printing and binding	$168 00	
	2. Postage	175 00	
	3. Advertising and posting	15 00	
	4. Transportation of persons	50 00	
	5. Cartage and freight	50 00	
	12. Premium on surety bonds	12 00	
	13. Communication	398 00	
	17. Care of persons	2,000 00	
	18. Cleaning	2,700 00	
	28. Expert and architect	165 00	
	35. Fees, service of venires, etc.	14 00	
	36. Boiler inspection	35 00	
	39. General plant	4,822 00	
	41. Horseshoeing and clipping	200 00	
C.	EQUIPMENT		18,372 00
	3. Electrical	$100 00	
	5. Motorless vehicles	150 00	
	6. Stable	250 00	
	7. Furniture and fittings	5,382 00	
	8. Educational and recreational	75 00	
	9. Office	15 00	
	10. Library	250 00	

Boston Infirmary Department (Boston Almshouse).

	12. Medical, surgical, laboratory	$2,500 00	
	13. Tools and instruments	1,000 00	
	14. Live stock	150 00	
	16. Wearing apparel	8,000 00	
	17. General plant	500 00	
D.	SUPPLIES		$166,220 00
	1. Office	$1,000 00	
	2. Food and ice	100,000 00	
	3. Fuel	50,000 00	
	4. Forage and animal	2,029 00	
	5. Medical, surgical, laboratory	5,000 00	
	8. Laundry, cleaning, toilet	2,000 00	
	9. Educational and recreational	200 00	
	10. Agricultural	2,200 00	
	13. Chemicals and disinfectants	1,000 00	
	15. Tobacco	1,919 00	
	16. General plant	872 00	
E.	MATERIALS		11,550 00
	1. Building	$5,300 00	
	9. Machinery	250 00	
	10. Electrical	600 00	
	13. General plant	5,400 00	
			$309,889 02

Office Expenses.

A.	PERSONAL SERVICE AS PER SCHEDULE A		$6,004 21
	1. Permanent employees	$6,004 21	
B.	SERVICE OTHER THAN PERSONAL		274 00
	2. Postage	$50 00	
	4. Transportation of persons	125 00	
	13. Communication	50 00	
	35. Fees, service of venires, etc.	9 00	
	39. General plant	40 00	
C.	EQUIPMENT		15 00
	10. Library	$15 00	
D.	SUPPLIES		350 00
	1. Office	$350 00	
			$6,643 21

Steamer "George A. Hibbard."

A.	PERSONAL SERVICE AS PER SCHEDULE A		$11,911 00
	1. Permanent employees	$10,821 84	
	2. Temporary employees	289 16	
	3. Unassigned	800 00	
B.	SERVICE OTHER THAN PERSONAL		3,717 00
	28. Expert and architect	$240 00	
	39. General plant	3,477 00	
C.	EQUIPMENT		350 00
	11. Marine	$350 00	

Boston Infirmary Department (Steamer "Hibbard").

D.	SUPPLIES		$5,320 00
	3. Fuel	$5,000 00	
	14. Marine	320 00	
E.	MATERIALS		200 00
	11. Marine	$200 00	
			$21,498 00

CHILDREN'S INSTITUTIONS DEPARTMENT.

Placing Out and Office Division.

A.	PERSONAL SERVICE AS PER SCHEDULE A		$16,932 77
	1. Permanent employees	$16,282 77	
	2. Temporary employees	650 00	
B.	SERVICE OTHER THAN PERSONAL		123,773 00
	1. Printing and binding	$275 00	
	2. Postage	620 00	
	3. Advertising and posting	40 00	
	4. Transportation of persons	4,700 00	
	5. Cartage and freight	450 00	
	13. Communication	130 00	
	17. Care of persons	115,000 00	
	18. Cleaning	12 00	
	22. Medical	2,400 00	
	35. Fees, service of venires, etc.	100 00	
	39. General plant	46 00	
C.	EQUIPMENT		26,375 00
	7. Furniture and fittings	$250 00	
	12. Medical, surgical, laboratory	125 00	
	16. Wearing apparel	26,000 00	
D.	SUPPLIES		1,368 00
	1. Office	$750 00	
	5. Medical, surgical, laboratory	350 00	
	8. Laundry, cleaning, toilet	100 00	
	9. Educational and recreational	40 00	
	13. Chemicals and disinfectants	3 00	
	16. General plant	125 00	
E.	MATERIALS		900 00
	13. General plant	$900 00	
F.	SPECIAL ITEMS		1,000 00
	7. Pensions and annuities	$1,000 00	
			$170,348 77

Suffolk School for Boys.

A.	PERSONAL SERVICE AS PER SCHEDULE A		$28,725 50
	1. Permanent employees	$28,225 50	
	2. Temporary employees	500 00	
B.	SERVICE OTHER THAN PERSONAL		3,937 00
	2. Postage	$60 00	
	4. Transportation of persons	5 00	
	13. Communication	175 00	

Children's Institutions Department (Suffolk School).

22.	Medical	$30 00	
35.	Fees, service of venires, etc.	17 00	
39.	General plant	3,600 00	
41.	Horseshoeing and clipping	50 00	
C.	EQUIPMENT		$2,779 00
1.	Apparatus, cable, wire, etc.	$270 00	
6.	Stable	9 00	
7.	Furniture and fittings	200 00	
8.	Educational and recreational	300 00	
12.	Medical, surgical, laboratory	15 00	
13.	Tools and instruments	375 00	
14.	Live stock	10 00	
16.	Wearing apparel	1,600 00	
D.	SUPPLIES		25,642 00
2.	Food and ice	$12,000 00	
3.	Fuel	10,400 00	
4.	Forage and animal	2,000 00	
5.	Medical, surgical, laboratory	125 00	
8.	Laundry, cleaning, toilet	600 00	
9.	Educational and recreational	50 00	
10.	Agricultural	127 00	
11.	Motor vehicle	40 00	
16.	General plant	300 00	
E.	MATERIALS		4,150 00
1.	Building	$2,000 00	
10.	Electrical	150 00	
13.	General plant	2,000 00	
F.	SPECIAL ITEMS		8,800 00
13.	Industries	$8,800 00	
			$74,033 50

INSTITUTIONS REGISTRATION DEPARTMENT.

A.	PERSONAL SERVICE AS PER SCHEDULE A		$17,825 37
1.	Permanent employees	$17,825 37	
B.	SERVICE OTHER THAN PERSONAL		3,749 00
2.	Postage	$75 00	
4.	Transportation of persons	900 00	
13.	Communication	25 00	
14.	Motor vehicle repairs and care	200 00	
22.	Medical	2,500 00	
33.	Interpreters	20 00	
35.	Fees, service of venires, etc.	29 00	
C.	EQUIPMENT		75 00
4.	Motor vehicles	$75 00	
D.	SUPPLIES		470 00
1.	Office	$350 00	
2.	Food and ice	20 00	
11.	Motor vehicle	100 00	
			$22,119 37

STEAMER "MONITOR."

A.	Personal Service as per Schedule A		$24,042 45
	1. Permanent employees	$23,574 45	
	2. Temporary employees	168 00	
	3. Unassigned	300 00	
B.	Service Other than Personal		8,156 00
	2. Postage	$1 00	
	3. Advertising and posting	5 00	
	8. Light and power	30 00	
	10. Rent, taxes and water	4,000 00	
	13. Communication	120 00	
	39. General plant	4,000 00	
C.	Equipment		440 00
	7. Furniture and fittings	$50 00	
	11. Marine	350 00	
	13. Tools and instruments	40 00	
D.	Supplies		8,980 00
	1. Office	$80 00	
	3. Fuel	8,600 00	
	8. Laundry, cleaning, toilet	45 00	
	14. Marine	255 00	
E.	Materials		480 00
	1. Building	$275 00	
	9. Machinery	5 00	
	11. Marine	200 00	
			$42,098 45

LAW DEPARTMENT.

A.	Personal Service as per Schedule A		$55,029 73
	1. Permanent employees	$52,329 73	
	2. Temporary employees	2,700 00	
B.	Service Other than Personal		905 00
	1. Printing and binding	$130 00	
	2. Postage	175 00	
	4. Transportation of persons	5 00	
	13. Communication	500 00	
	18. Cleaning	30 00	
	39. General plant	65 00	
C.	Equipment		275 00
	9. Office	$50 00	
	10. Library	225 00	
D.	Supplies		625 00
	1. Office	$590 00	
	2. Food and ice	35 00	
			$56,834 73

LIBRARY DEPARTMENT.

A.	Personal Service		$497,000 00
B.	Service Other than Personal		55,495 00
	1. Printing and binding	$1,500 00	
	2. Postage	1,500 00	

Library Department.

3.	Advertising and posting	$15 00	
4.	Transportation of persons	250 00	
5.	Cartage and freight	13,300 00	
8.	Light and power	10,320 00	
10.	Rent, taxes and water	14,250 00	
12.	Premium on surety bonds	5 00	
13.	Communication	1,150 00	
18.	Cleaning	1,000 00	
19.	Removal of ashes, dirt and garbage,	25 00	
21.	Removal of snow	450 00	
22.	Medical	25 00	
25.	Examinations	150 00	
31.	Extermination of insects	15 00	
35.	Fees, service of venires, etc.	25 00	
36.	Boiler inspection	15 00	
39.	General plant	11,500 00	
C.	EQUIPMENT		68,180 00
2.	Machinery	$825 00	
5.	Motorless vehicles	105 00	
7.	Furniture and fittings	4,000 00	
8.	Educational and recreational	1,300 00	
9.	Office	250 00	
10.	Library	60,000 00	
13.	Tools and instruments	700 00	
17.	General plant	1,000 00	
D.	SUPPLIES		31,445 00
1.	Office	$2,800 00	
2.	Food and ice	400 00	
3.	Fuel	24,000 00	
4.	Forage and animal	15 00	
5.	Medical, surgical, laboratory	30 00	
8.	Laundry, cleaning, toilet	1,200 00	
10.	Agricultural	400 00	
13.	Chemicals and disinfectants	100 00	
16.	General plant	2,500 00	
E.	MATERIALS		11,750 00
1.	Building	$250 00	
10.	Electrical	2,000 00	
13.	General plant	9,500 00	
			$663,870 00

LICENSING BOARD.

A.	PERSONAL SERVICE AS PER SCHEDULE A		$25,578 16
1.	Permanent employees	$25,578 16	
B.	SERVICE OTHER THAN PERSONAL		6,975 00
1.	Printing and binding	$300 00	
8.	Light and power	300 00	
10.	Rent, taxes and water	4,500 00	
13.	Communication	250 00	
18.	Cleaning	25 00	
35.	Fees, service of venires, etc.	1,500 00	
39.	General plant	100 00	
C.	EQUIPMENT		200 00
10.	Library	$200 00	

Licensing Board.

D.	SUPPLIES		$1,355 00
1.	Office	$1,300 00	
2.	Food and ice	25 00	
8.	Laundry, cleaning, toilet	10 00	
16.	General plant	20 00	
			$34,108 16

MARKET DEPARTMENT.

A.	PERSONAL SERVICE AS PER SCHEDULE A		$12,209 34
1.	Permanent employees	$12,209 34	
B.	SERVICE OTHER THAN PERSONAL		649 00
1.	Printing and binding	$40 00	
2.	Postage	7 00	
4.	Transportation of persons	25 00	
7.	Heat	40 00	
8.	Light and power	300 00	
13.	Communication	70 00	
18.	Cleaning	80 00	
19.	Removal of ashes, dirt and garbage,	12 00	
29.	Stenographic, copying and indexing,	10 00	
39.	General plant	65 00	
C.	EQUIPMENT		30 00
13.	Tools and instruments	$30 00	
D.	SUPPLIES		250 00
1.	Office	$100 00	
8.	Laundry, cleaning, toilet	95 00	
13.	Chemicals and disinfectants	20 00	
16.	General plant	35 00	
E.	MATERIALS		25 00
10.	Electrical	$25 00	
F.	SPECIAL ITEMS		360 00
7.	Pensions and annuities	$360 00	
			$13,523 34

MAYOR.

A.	PERSONAL SERVICE AS PER SCHEDULE A		$33,967 13
1.	Permanent employees	$33,467 13	
2.	Temporary employees	500 00	
B.	SERVICE OTHER THAN PERSONAL		5,823 00
1.	Printing and binding	$350 00	
2.	Postage	550 00	
3.	Advertising and posting	25 00	
4.	Transportation of persons	1,000 00	
12.	Premium on surety bonds	3 00	
13.	Communication	550 00	
14.	Motor vehicle repairs and care	1,800 00	
28.	Expert and architect	1,000 00	
29.	Stenographic, copying and indexing,	400 00	
35.	Fees, service of venires, etc.	20 00	
39.	General plant	125 00	

		Mayor.
C. EQUIPMENT		$1,910 00
3. Electrical	$750 00	
4. Motor vehicles	900 00	
9. Office	200 00	
10. Library	60 00	
D. SUPPLIES		2,900 00
1. Office	$2,100 00	
11. Motor vehicle	800 00	
G. INCIDENTAL EXPENDITURES TO COVER CONTINGENCIES OTHER THAN PERSONAL SERVICE		10,000 00
2. Contingent expenses	$10,000 00	
		$54,600 13
Public Celebrations		$50,000 00
Conventions, etc.		$5,000 00

OVERSEEING OF THE POOR DEPARTMENT.

A. PERSONAL SERVICE AS PER SCHEDULE A		$58,380 61
1. Permanent employees	$57,580 61	
2. Temporary employees	800 00	
B. SERVICE OTHER THAN PERSONAL		4,934 80
1. Printing and binding	$65 00	
2. Postage	288 00	
4. Transportation of persons	980 00	
5. Cartage and freight	1,500 00	
8. Light and power	432 00	
10. Rent, taxes and water	201 00	
12. Premium on surety bonds	135 00	
13. Communication	660 00	
18. Cleaning	623 80	
39. General plant	50 00	
C. EQUIPMENT		358 00
3. Electrical	$40 00	
7. Furniture and fittings	90 00	
9. Office	96 75	
13. Tools and instruments	126 25	
17. General plant	5 00	
D. SUPPLIES		3,830 50
1. Office	$1,000 00	
2. Food and ice	20 00	
3. Fuel	2,460 00	
8. Laundry, cleaning, toilet	63 00	
13. Chemicals and disinfectants	22 50	
16. General plant	265 00	
F. SPECIAL ITEMS		871,750 00
7. Pensions and annuities	$1,750 00	
9. Care of dependents	230,000 00	
10. Mothers' aid	640,000 00	
		$939,253 91

Overseeing of the Poor Department (Temporary Home).

A.	PERSONAL SERVICE AS PER SCHEDULE A		$2,360 00
	1. Permanent employees	$2,280 00	
	2. Temporary employees	80 00	
B.	SERVICE OTHER THAN PERSONAL		550 00
	2. Postage	$3 00	
	4. Transportation of persons	2 00	
	8. Light and power	360 00	
	18. Cleaning	35 00	
	22. Medical	50 00	
	39. General plant	100 00	
C.	EQUIPMENT		360 00
	7. Furniture and fittings	$300 00	
	13. Tools and instruments	35 00	
	16. Wearing apparel	25 00	
D.	SUPPLIES		2,978 00
	1. Office	$10 00	
	2. Food and ice	2,600 00	
	3. Fuel	178 00	
	5. Medical, surgical, laboratory	5 00	
	8. Laundry, cleaning, toilet	70 00	
	13. Chemicals and disinfectants	10 00	
	16. General plant	105 00	
			$6,248 00

Wayfarers' Lodge.

A.	PERSONAL SERVICE AS PER SCHEDULE A		$4,222 32
	1. Permanent employees	$4,122 32	
	2. Temporary employees	100 00	
B.	SERVICE OTHER THAN PERSONAL		1,310 00
	8. Light and power	$800 00	
	18. Cleaning	408 00	
	36. Boiler inspection	2 00	
	39. General plant	100 00	
C.	EQUIPMENT		170 00
	7. Furniture and fittings	$100 00	
	13. Tools and instruments	50 00	
	16. Wearing apparel	15 00	
	17. General plant	5 00	
D.	SUPPLIES		6,072 50
	1. Office	$35 00	
	2. Food and ice	5,000 00	
	3. Fuel	740 00	
	5. Medical, surgical, laboratory	15 00	
	8. Laundry, cleaning, toilet	182 50	
	13. Chemicals and disinfectants	90 00	
	16. General plant	10 00	
			$11,774 82

PARK AND RECREATION DEPARTMENT.

A.	PERSONAL SERVICE AS PER SCHEDULE A		$877,831 39
	1. Permanent employees	$868,831 39	

Park and Recreation Department.

	2. Temporary employees	$4,000 00	
	3. Unassigned	5,000 00	
B.	SERVICE OTHER THAN PERSONAL		$123,315 00
	1. Printing and binding	$300 00	
	2. Postage	600 00	
	3. Advertising and posting	150 00	
	4. Transportation of persons	2,000 00	
	5. Cartage and freight	350 00	
	6. Hire of teams and auto trucks	38,000 00	
	8. Light and power	10,500 00	
	10. Rent, taxes and water	4,465 00	
	12. Premium on surety bonds	15 00	
	13. Communication	2,350 00	
	14. Motor vehicle repairs and care	3,000 00	
	15. Motorless vehicle repairs	100 00	
	18. Cleaning	75 00	
	21. Removal of snow	5,000 00	
	22. Medical	30 00	
	23. Veterinary	50 00	
	28. Expert and architect	2,000 00	
	31. Extermination of insects	50 00	
	32. Towing	1,250 00	
	39. General plant	33,000 00	
	41. Horseshoeing and clipping	30 00	
	42. Music, concerts, etc.	20,000 00	
C.	EQUIPMENT		36,250 00
	4. Motor vehicles	$10,000 00	
	5. Motorless vehicles	2,800 00	
	6. Stable	850 00	
	7. Furniture and fittings	7,000 00	
	8. Educational and recreational	500 00	
	9. Office	1,000 00	
	10. Library	50 00	
	13. Tools and instruments	4,750 00	
	14. Live stock	1,000 00	
	16. Wearing apparel	7,500 00	
	17. General plant	800 00	
D.	SUPPLIES		87,625 00
	1. Office	$4,500 00	
	2. Food and ice	525 00	
	3. Fuel	40,000 00	
	4. Forage and animal	20,000 00	
	5. Medical, surgical, laboratory	75 00	
	7. Veterinary	200 00	
	8. Laundry, cleaning, toilet	6,000 00	
	9. Educational and recreational	600 00	
	10. Agricultural	6,000 00	
	11. Motor vehicle	6,800 00	
	13. Chemicals and disinfectants	425 00	
	16. General plant	2,500 00	
E.	MATERIALS		58,000 00
	1. Building	$15,000 00	
	9. Machinery	500 00	
	10. Electrical	1,500 00	
	12. Parks and recreational	35,000 00	
	13. General plant	6,000 00	

Park and Recreation Department.

F.	SPECIAL ITEMS		$89,850 00
7.	Pensions and annuities	$13,500 00	
11.	Workingmen's compensation	5,350 00	
12.	Contracts for construction where money is derived from taxes as per Schedule B	71,000 00	
			$1,272,871 39

POLICE DEPARTMENT.

A.	PERSONAL SERVICE AS PER SCHEDULE A		$3,085,200 89
1.	Permanent employees	$3,081,527 89	
2.	Temporary employees	3,157 00	
3.	Unassigned	516 00	
B.	SERVICE OTHER THAN PERSONAL		129,735 00
1.	Printing and binding	$2,000 00	
2.	Postage	1,000 00	
3.	Advertising and posting	3,000 00	
4.	Transportation of persons	7,000 00	
5.	Cartage and freight	500 00	
6.	Hire of teams and auto trucks	100 00	
8.	Light and power	14,000 00	
10.	Rent, taxes and water	29,000 00	
13.	Communication	8,000 00	
14.	Motor vehicle repairs and care	10,000 00	
15.	Motorless vehicle repairs	750 00	
16.	Care of horses	200 00	
18.	Cleaning	4,200 00	
19.	Removal of ashes, dirt and garbage,	225 00	
22.	Medical	5,000 00	
23.	Veterinary	300 00	
29.	Stenographic, copying and indexing,	1,000 00	
31.	Extermination of insects	150 00	
33.	Interpreters	75 00	
35.	Fees, service of venires, etc.	7,450 00	
36.	Boiler inspection	60 00	
37.	Photographic and blueprinting	1,500 00	
39.	General plant	30,000 00	
40.	Harness, etc., repairs	225 00	
41.	Horseshoeing and clipping	4,000 00	
C.	EQUIPMENT		138,425 00
1.	Apparatus, cable, wire, etc.	$14,500 00	
4.	Motor vehicles	42,000 00	
6.	Stable	3,000 00	
7.	Furniture and fittings	4,000 00	
9.	Office	2,700 00	
12.	Medical, surgical, laboratory	25 00	
13.	Tools and instruments	1,500 00	
14.	Live stock	2,200 00	
16.	Wearing apparel	55,000 00	
17.	General plant	8,000 00	
18.	Military	5,500 00	
D.	SUPPLIES		142,850 00
1.	Office	$17,500 00	
2.	Food and ice	7,000 00	
3.	Fuel	40,000 00	
4.	Forage and animal	10,000 00	

Police Department.

5.	Medical, surgical, laboratory	$300 00	
7.	Veterinary	50 00	
8.	Laundry, cleaning, toilet	2,500 00	
11.	Motor vehicle	9,000 00	
13.	Chemicals and disinfectants	500 00	
16.	General plant	4,000 00	
17.	Electrical	2,000 00	
18.	Cloth, helmets, caps	50,000 00	
F.	SPECIAL ITEMS		$208,000 00
7.	Pensions and annuities	$168,000 00	
14.	Listing	40,000 00	
			$3,704,210 89

PUBLIC BUILDINGS DEPARTMENT.

A.	PERSONAL SERVICE AS PER SCHEDULE A		$213,289 66
1.	Permanent employees	$212,939 66	
3.	Unassigned	350 00	
B.	SERVICE OTHER THAN PERSONAL		73,177 00
1.	Printing and binding	$15 00	
2.	Postage	105 00	
4.	Transportation of persons	175 00	
5.	Cartage and freight	400 00	
7.	Heat	3,000 00	
8.	Light and power	9,500 00	
10.	Rent, taxes and water	5,700 00	
13.	Communication	12,500 00	
14.	Motor vehicle repairs and care	430 00	
15.	Motorless vehicle repairs	300 00	
18.	Cleaning	1,850 00	
21.	Removal of snow	500 00	
23.	Veterinary	30 00	
29.	Stenographic, copying and indexing,	50 00	
31.	Extermination of insects	600 00	
35.	Fees, service of venires, etc.	18 00	
36.	Boiler inspection	94 00	
37.	Photographic and blueprinting	10 00	
39.	General plant	37,500 00	
40.	Harness, etc., repairs	100 00	
41.	Horseshoeing and clipping	300 00	
C.	EQUIPMENT		14,223 00
4.	Motor vehicles	$73 00	
7.	Furniture and fittings	13,000 00	
13.	Tools and instruments	1,000 00	
16.	Wearing apparel	150 00	
D.	SUPPLIES		44,710 00
1.	Office	$700 00	
2.	Food and ice	2,000 00	
3.	Fuel	38,000 00	
4.	Forage and animal	775 00	
7.	Veterinary	10 00	
8.	Laundry, cleaning, toilet	2,200 00	
11.	Motor vehicle	250 00	
13.	Chemicals and disinfectants	175 00	
16.	General plant	600 00	

Public Buildings Department.

E.	MATERIALS		$2,100 00
	1. Building	$1,000 00	
	10. Electrical	1,000 00	
	13. General plant	100 00	
F.	SPECIAL ITEMS		13,185 00
	6. Military	$12,680 00	
	7. Pensions and annuities	505 00	
			$360,684 66

PUBLIC WORKS DEPARTMENT.

Central Office.

A.	PERSONAL SERVICE AS PER SCHEDULE A		$83,282 58
	1. Permanent employees	$83,282 58	
B.	SERVICE OTHER THAN PERSONAL		2,641 00
	1. Printing and binding	$1,000 00	
	2. Postage	200 00	
	4. Transportation of persons	200 00	
	12. Premium on surety bonds	6 00	
	13. Communication	25 00	
	14. Motor vehicle repairs and care	500 00	
	28. Expert and architect	600 00	
	35. Fees, service of venires, etc.	10 00	
	39. General plant	100 00	
C.	EQUIPMENT		750 00
	4. Motor vehicles	$525 00	
	9. Office	225 00	
D.	SUPPLIES		1,977 00
	1. Office	$1,500 00	
	8. Laundry, cleaning, toilet	2 00	
	11. Motor vehicle	475 00	
			$88,650 58

Bridge Service.

A.	PERSONAL SERVICE AS PER SCHEDULE A		$328,924 74
	1. Permanent employees	$317,534 74	
	2. Temporary employees	5,990 00	
	3. Unassigned	5,400 00	
B.	SERVICE OTHER THAN PERSONAL		88,420 00
	2. Postage	$145 00	
	3. Advertising and posting	100 00	
	4. Transportation of persons	600 00	
	5. Cartage and freight	30 00	
	6. Hire of teams and auto trucks	165 00	
	8. Light and power	9,000 00	
	10. Rent, taxes and water	200 00	
	13. Communication	300 00	
	14. Motor vehicle repairs and care	1,500 00	
	18. Cleaning	15 00	
	22. Medical	5 00	
	24. Blacksmith	1,200 00	
	27. Testing materials and supplies	50 00	
	35. Fees, service of venires, etc.	40 00	

Public Works Department (Bridge Service).

	36. Boiler inspection	$20 00	
	37. Photographic and blueprinting	50 00	
	39. General plant	75,000 00	
C.	EQUIPMENT		$2,585 00
	4. Motor vehicles	$1,060 00	
	7. Furniture and fittings	50 00	
	13. Tools and instruments	700 00	
	16. Wearing apparel	15 00	
	17. General plant	760 00	
D.	SUPPLIES		7,956 00
	1. Office	$1,500 00	
	2. Food and ice	180 00	
	3. Fuel	3,840 00	
	8. Laundry, cleaning, toilet	70 00	
	11. Motor vehicle	1,205 00	
	13. Chemicals and disinfectants	30 00	
	16. General plant	1,131 00	
E.	MATERIALS		39,300 00
	1. Building	$250 00	
	3. Bridges	38,000 00	
	9. Machinery	500 00	
	10. Electrical	500 00	
	13. General plant	50 00	
F.	SPECIAL ITEMS		6,400 00
	7. Pensions and annuities	$5,400 00	
	11. Workingmen's compensation	1,000 00	
			$473,585 74

Ferry Service.

A.	PERSONAL SERVICE AS PER SCHEDULE A		$289,865 43
	1. Permanent employees	$278,965 43	
	2. Temporary employees	9,400 00	
	3. Unassigned	1,500 00	
B.	SERVICE OTHER THAN PERSONAL		81,352 00
	1. Printing and binding	$500 00	
	2. Postage	6 00	
	3. Advertising and posting	50 00	
	4. Transportation of persons	90 00	
	5. Cartage and freight	280 00	
	6. Hire of teams and auto trucks	4,200 00	
	8. Light and power	4,850 00	
	12. Premium on surety bonds	90 00	
	13. Communication	235 00	
	15. Motorless vehicle repairs	175 00	
	18. Cleaning	36 00	
	22. Medical	10 00	
	28. Expert and architect	600 00	
	32. Towing	210 00	
	36. Boiler inspection	20 00	
	39. General plant	70,000 00	
C.	EQUIPMENT		3,900 00
	7. Furniture and fittings	$200 00	
	11. Marine	600 00	
	13. Tools and instruments	2,850 00	
	17. General plant	250 00	

Public Works Department (Ferry Service).

D.	SUPPLIES		$95,955 00
	1. Office	$1,200 00	
	2. Food and ice	55 00	
	3. Fuel	90,000 00	
	8. Laundry, cleaning, toilet	800 00	
	13. Chemicals and disinfectants	100 00	
	16. General plant	3,800 00	
E.	MATERIALS		12,850 00
	1. Building	$200 00	
	4. Ferries	12,000 00	
	10. Electrical	600 00	
	13. General plant	50 00	
F.	SPECIAL ITEMS		8,475 00
	7. Pensions and annuities	$8,400 00	
	11. Workingmen's compensation	75 00	
			$492,397 43

Lighting Service.

A.	PERSONAL SERVICE AS PER SCHEDULE A		$7,183 98
	1. Permanent employees	$7,183 98	
B.	SERVICE OTHER THAN PERSONAL		715,480 00
	2. Postage	$25 00	
	4. Transportation of persons	25 00	
	9. Lighting streets, alleys and parks	710,000 00	
	13. Communication	10 00	
	14. Motor vehicle repairs and care	400 00	
	35. Fees, service of venires, etc.	20 00	
	39. General plant	5,000 00	
C.	EQUIPMENT		200 00
	4. Motor vehicles	$200 00	
D.	SUPPLIES		400 00
	1. Office	$150 00	
	11. Motor vehicle	250 00	
F.	SPECIAL ITEMS		360 00
	7. Pensions and annuities	$360 00	
			$723,623 98

Paving Service.

A.	PERSONAL SERVICE AS PER SCHEDULE A		$811,735 77
	1. Permanent employees	$793,235 77	
	3. Unassigned	18,500 00	
B.	SERVICE OTHER THAN PERSONAL		251,174 00
	2. Postage	$500 00	
	3. Advertising and posting	100 00	
	4. Transportation of persons	850 00	
	5. Cartage and freight	50 00	

Public Works Department (Paving Service).

6.	Hire of teams and auto trucks	$26,000 00	
8.	Light and power	1,500 00	
10.	Rent, taxes and water	3,500 00	
12.	Premium on surety bonds	9 00	
13.	Communication	1,500 00	
14.	Motor vehicle repairs and care	2,700 00	
15.	Motorless vehicles repairs	500 00	
18.	Cleaning	150 00	
20.	Disposal of ashes, dirt and garbage,	125 00	
21.	Removal of snow	200,000 00	
22.	Medical	150 00	
23.	Veterinary	270 00	
24.	Blacksmith	1,250 00	
35.	Fees, service of venires, etc.	575 00	
36.	Boiler inspection	70 00	
37.	Photographic and blueprinting	25 00	
39.	General plant	6,000 00	
40.	Harness, etc., repairs	350 00	
41.	Horseshoeing and clipping	5,000 00	
C.	EQUIPMENT		$12,720 00
2.	Machinery	$500 00	
4.	Motor vehicles	2,800 00	
6.	Stable	1,200 00	
7.	Furniture and fittings	70 00	
13.	Tools and instruments	7,500 00	
16.	Wearing apparel	550 00	
17.	General plant	100 00	
D.	SUPPLIES		51,325 00
1.	Office	$6,000 00	
2.	Food and ice	400 00	
3.	Fuel	12,000 00	
4.	Forage and animal	27,000 00	
7.	Veterinary	225 00	
8.	Laundry, cleaning, toilet	300 00	
11.	Motor vehicle	1,800 00	
13.	Chemicals and disinfectants	100 00	
16.	General plant	3,500 00	
E.	MATERIALS		213,900 00
1.	Building	$2,800 00	
2.	Highways	200,000 00	
10.	Electrical	100 00	
13.	General plant	11,000 00	
F.	SPECIAL ITEMS		43,000 00
7.	Pensions and annuities	$41,000 00	
11.	Workingmen's compensation	2,000 00	
			$1,383,854 77

Sanitary Service.

A.	PERSONAL SERVICE AS PER SCHEDULE A		$776,186 71
1.	Permanent employees	$738,186 71	
2.	Temporary employees	21,000 00	
3.	Unassigned	17,000 00	

Public Works Department (Sanitary Service).

B.	SERVICE OTHER THAN PERSONAL		$574,254 00
1.	Printing and binding	$1,125 00	
2.	Postage	125 00	
3.	Advertising and posting	40 00	
4.	Transportation of persons	50 00	
5.	Cartage and freight	10 00	
6.	Hire of teams and auto trucks	125,000 00	
8.	Light and power	3,800 00	
10.	Rent, taxes and water	1,020 00	
12.	Premium on surety bonds	3 00	
13.	Communication	700 00	
14.	Motor vehicle repairs and care	1,500 00	
15.	Motorless vehicle repairs	3,500 00	
18.	Cleaning	110 00	
19.	Removal of ashes, dirt and garbage,	290,000 00	
20.	Disposal of ashes, dirt and garbage,	141,652 00	
22.	Medical	75 00	
23.	Veterinary	500 00	
24.	Blacksmith	20 00	
35.	Fees, service of venires, etc.	24 00	
39.	General plant	2,000 00	
41.	Horseshoeing and clipping	3,000 00	
C.	EQUIPMENT		37,143 00
4.	Motor vehicles	$1,050 00	
5.	Motorless vehicles	8,860 00	
6.	Stable	688 00	
7.	Furniture and fittings	10 00	
13.	Tools and instruments	2,000 00	
14.	Live stock	24,500 00	
16.	Wearing apparel	25 00	
17.	General plant	10 00	
D.	SUPPLIES		66,795 00
1.	Office	$2,000 00	
2.	Food and ice	50 00	
3.	Fuel	3,000 00	
4.	Forage and animal	60,000 00	
7.	Veterinary	400 00	
8.	Laundry, cleaning, toilet	35 00	
11.	Motor vehicle	500 00	
13.	Chemicals and disinfectants	110 00	
16.	General plant	700 00	
E.	MATERIALS		15,560 00
1.	Building	$500 00	
10.	Electrical	60 00	
13.	General plant	15,000 00	
F.	SPECIAL ITEMS		28,000 00
7.	Pensions and annuities	$20,000 00	
11.	Workingmen's compensation	8,000 00	
			$1,497,938 71

Street Cleaning and Oiling Service.

A.	PERSONAL SERVICE AS PER SCHEDULE A		$634,085 04
1.	Permanent employees	$597,585 04	
3.	Unassigned	36,500 00	

Public Works Department (Street Cleaning Service).

B.	SERVICE OTHER THAN PERSONAL		$117,610 00
1.	Printing and binding	$50 00	
2.	Postage	150 00	
3.	Advertising and posting	40 00	
4.	Transportation of persons	100 00	
5.	Cartage and freight	500 00	
6.	Hire of teams and auto trucks	90,000 00	
8.	Light and power	450 00	
10.	Rent, taxes and water	3,700 00	
13.	Communication	670 00	
14.	Motor vehicle repairs and care	4,500 00	
15.	Motorless vehicle repairs	7,500 00	
18.	Cleaning	115 00	
20.	Disposal of ashes, dirt and garbage,	700 00	
22.	Medical	10 00	
23.	Veterinary	350 00	
24.	Blacksmith	75 00	
35.	Fecs, service of venires, etc.	600 00	
39.	General plant	4,500 00	
41.	Horseshoeing and clipping	3,600 00	
C.	EQUIPMENT		24,890 00
4.	Motor vehicles	$13,460 00	
5.	Motorless vehicles	2,500 00	
6.	Stable	2,230 00	
13.	Tools and instruments	5,500 00	
16.	Wearing apparel	100 00	
17.	General plant	1,100 00	
D.	SUPPLIES		52,025 00
1.	Office	$1,100 00	
2.	Food and ice	400 00	
3.	Fuel	800 00	
4.	Forage and animal	44,000 00	
7.	Veterinary	160 00	
8.	Laundry, cleaning, toilet	115 00	
11.	Motor vehicle	4,000 00	
13.	Chemicals and disinfectants	100 00	
16.	General plant	1,350 00	
E.	MATERIALS		73,050 00
1.	Building	$50 00	
2.	Highway	60,000 00	
13.	General plant	13,000 00	
F.	SPECIAL ITEMS		17,000 00
7.	Pensions and annuities	$13,500 00	
11.	Workingmen's compensation	3,500 00	
			$918,660 04

Sewer Service.

A.	PERSONAL SERVICE AS PER SCHEDULE A		$328,531 90
1.	Permanent employees	$321,831 90	
2.	Temporary employees	700 00	
3.	Unassigned	6,000 00	

Public Works Department (Sewer Service).

B.	SERVICE OTHER THAN PERSONAL		$82,908 00
1.	Printing and binding	$125 00	
2.	Postage	205 00	
3.	Advertising and posting	25 00	
4.	Transportation of persons	1,350 00	
5.	Cartage and freight	75 00	
6.	Hire of teams and auto trucks	500 00	
7.	Heat	175 00	
8.	Light and power	2,550 00	
10.	Rent, taxes and water	714 00	
13.	Communication	675 00	
14.	Motor vehicle repairs and care	1,054 00	
15.	Motorless vehicle repairs	100 00	
18.	Cleaning	58,000 00	
19.	Removal of ashes, dirt and garbage,	100 00	
23.	Veterinary	45 00	
24.	Blacksmith	350 00	
28.	Expert and architect	750 00	
32.	Towing	1,500 00	
35.	Fees, service of venires, etc.	115 00	
36.	Boiler inspection	60 00	
39.	General plant	13,300 00	
40.	Harness, etc., repairs	40 00	
41.	Horseshoeing and clipping	500 00	
42.	Repairing streets	600 00	
C.	EQUIPMENT		12,775 00
2.	Machinery	$5,700 00	
4.	Motor vehicle	2,500 00	
6.	Stable	500 00	
13.	Tools and instruments	1,000 00	
16.	Wearing apparel	725 00	
17.	General plant	2,350 00	
D.	SUPPLIES		77,625 00
1.	Office	$2,000 00	
2.	Food and ice	125 00	
3.	Fuel	65,000 00	
4.	Forage and animal	4,000 00	
5.	Medical, surgical, laboratory	10 00	
8.	Laundry, cleaning, toilet	225 00	
11.	Motor vehicle	1,640 00	
13.	Chemicals and disinfectants	175 00	
16.	General plant	4,450 00	
E.	MATERIALS		10,325 00
1.	Building	$1,925 00	
5.	Sewer	6,400 00	
10.	Electrical	500 00	
13.	General plant	1,500 00	
F.	SPECIAL ITEMS		17,900 00
7.	Pensions and annuities	$16,000 00	
11.	Workingmen's compensation	1,900 00	
			$530,064 90

REGISTRY DEPARTMENT.

A.	PERSONAL SERVICE AS PER SCHEDULE A		$33,065 34
1.	Permanent employees	$32,765 34	
2.	Temporary employees	300 00	

Registry Department.

B.	SERVICE OTHER THAN PERSONAL		$8,565 00
	1. Printing and binding	$2,600 00	
	2. Postage	1,000 00	
	3. Advertising and posting	10 00	
	4. Transportation of persons	100 00	
	12. Premium on surety bonds	5 00	
	35. Fees, service of venires, etc.	4,750 00	
	39. General plant	100 00	
C.	EQUIPMENT		150 00
	9. Office	$150 00	
D.	SUPPLIES		2,400 00
	1. Office	$2,400 00	
F.	SPECIAL ITEMS		600 00
	7. Pensions and annuities	$600 00	
			$44,780 34

RESERVE FUND (for the payment of claims, executions of court, court fees, expert witnesses and other legal expenses, and for transfers) $500,000 00

SINKING FUNDS DEPARTMENT.

A.	PERSONAL SERVICE AS PER SCHEDULE A		$1,800 00
	1. Permanent employees	$1,800 00	
B.	SUPPLIES		700 00
	1. Office	$700 00	
			$2,500 00

SOLDIERS' RELIEF DEPARTMENT.

A.	PERSONAL SERVICE AS PER SCHEDULE A		$28,165 32
	1. Permanent employees	$28,165 32	
B.	SERVICE OTHER THAN PERSONAL		687 50
	1. Printing and binding	$50 00	
	2. Postage	200 00	
	4. Transportation of persons	350 00	
	12. Premium on surety bonds	72 50	
	35. Fees, service of venires, etc.	5 00	
	39. General plant	10 00	
C.	EQUIPMENT		89 10
	9. Office	$89 10	
D.	SUPPLIES		900 00
	1. Office	$900 00	
F.	SPECIAL ITEMS		490,000 00
	8. State and military aid, soldiers' relief and burials	$490,000 00	
			$519,841 92

STATISTICS DEPARTMENT.

A.	PERSONAL SERVICE AS PER SCHEDULE A		$7,890 66
	1. Permanent employees	$7,890 66	
B.	SERVICE OTHER THAN PERSONAL		314 00
	1. Printing and binding	$250 00	
	2. Postage	28 00	
	29. Stenographic, copying and indexing,	15 00	
	39. General plant	21 00	
C.	EQUIPMENT		15 00
	10. Library	$15 00	
D.	SUPPLIES		70 00
	1. Office	$70 00	
			$8,289 66

STREET LAYING-OUT DEPARTMENT.

A.	PERSONAL SERVICE AS PER SCHEDULE A		$148,751 18
	1. Permanent employees	$148,751 18	
B.	SERVICE OTHER THAN PERSONAL		6,548 00
	1. Printing and binding	$350 00	
	2. Postage	225 00	
	3. Advertising and posting	800 00	
	4. Transportation of persons	2,400 00	
	12. Premium on surety bonds	8 00	
	13. Communication	15 00	
	28. Expert and architect	1,000 00	
	35. Fees, service of venires, etc.	150 00	
	37. Photographic and blueprinting	300 00	
	39. General plant	1,300 00	
C.	EQUIPMENT		650 00
	9. Office	$75 00	
	10. Library	350 00	
	13. Tools and instruments	200 00	
	16. Wearing apparel	25 00	
D.	SUPPLIES		2,000 00
	1. Office	$2,000 00	
			$157,949 18

SUPPLY DEPARTMENT.

A.	PERSONAL SERVICE AS PER SCHEDULE A		$21,974 10
	1. Permanent employees	$19,974 10	
	3. Unassigned	2,000 00	
B.	SERVICE OTHER THAN PERSONAL		4,157 00
	2. Postage	$700 00	
	3. Advertising and posting	550 00	
	4. Transportation of persons	102 00	
	13. Communication	20 00	
	14. Motor vehicle repairs and care	460 00	
	27. Testing materials	2,300 00	
	35. Fees, service of venires, etc.	10 00	
	39. General plant	15 00	

Supply Department.

C.	EQUIPMENT		$300 00
	4. Motor vehicles	$300 00	
D.	SUPPLIES		2,886 00
	1. Office	$2,650 00	
	11. Motor vehicle	236 00	
			$29,317 10

TREASURY DEPARTMENT.

A.	PERSONAL SERVICE AS PER SCHEDULE A		$39,782 03
	1 Permanent employees	$37,982 03	
	2. Temporary employees	1,800 00	
B.	SERVICE OTHER THAN PERSONAL		9,345 30
	1. Printing and binding	$80 00	
	2. Postage	1,400 00	
	3. Advertising and posting	30 00	
	4. Transportation of persons	6,000 00	
	12. Premium on surety bonds	1,760 30	
	39. General plant	75 00	
C.	EQUIPMENT		175 00
	9. Office	$175 00	
D.	SUPPLIES		1,800 00
	1. Office	$1,800 00	
			$51,102 33

WEIGHTS AND MEASURES DEPARTMENT.

A.	PERSONAL SERVICE AS PER SCHEDULE A		$28,226 78
	1. Permanent employees	$28,226 78	
B.	SERVICE OTHER THAN PERSONAL		2,699 00
	1. Printing and binding	$28 00	
	2. Postage	20 00	
	3. Advertising and posting	15 00	
	4. Transportation of persons	20 00	
	5. Cartage and freight	5 00	
	12. Premium on surety bonds	9 00	
	14. Motor vehicle repairs and care	2,500 00	
	35. Fees, service of venires, etc.	37 00	
	39. General plant	65 00	
C.	EQUIPMENT		9,000 00
	4. Motor vehicles	$6,500 00	
	13. Tools and instruments	2,500 00	
D.	SUPPLIES		1,810 00
	1. Office	$210 00	
	11. Motor vehicle	900 00	
	16. General plant	700 00	
			$41,735 78

GRANOLITHIC SIDEWALKS	$50,000 00

RECONSTRUCTING AND REPAIRING STREETS BY CONTRACT	$750,000 00
STREET IMPROVEMENTS, RECONSTRUCTING AND REPAIRING STREETS	$250,000 00

CITY DEBT REQUIREMENTS.

F.	SPECIAL ITEMS		$5,480,943 36
	3. Sinking funds	$871,343 00	
	4. Serial loans	1,141,600 36	
	5. Interest	3,468,000 00	

COUNTY OF SUFFOLK.

JAIL.

A.	PERSONAL SERVICE AS PER SCHEDULE A		$75,032 50
	1. Permanent employees	$74,857 50	
	2. Temporary employees	175 00	
B.	SERVICE OTHER THAN PERSONAL		7,370 00
	2. Postage	$50 00	
	3. Advertising and posting	10 00	
	4. Transportation of persons	60 00	
	8. Light and power	2,100 00	
	12. Premium on surety bonds	5 00	
	13. Communication	450 00	
	15. Motorless vehicle repairs	150 00	
	19. Removal of ashes, dirt and garbage,	125 00	
	23. Veterinary	10 00	
	24. Blacksmith	40 00	
	36. Boiler inspection	20 00	
	39. General plant	4,000 00	
	40. Harness, etc., repairs	50 00	
	41. Horseshoeing and clipping	300 00	
C.	EQUIPMENT		3,250 00
	7. Furniture and fittings	$500 00	
	9. Office	300 00	
	12. Medical, surgical, laboratory	100 00	
	13. Tools and instruments	600 00	
	16 Wearing apparel	1,500 00	
	17. General plant	250 00	
D.	SUPPLIES		45,250 00
	1. Office	$600 00	
	2. Food and ice	32,000 00	
	3. Fuel	8,500 00	
	4. Forage and animal	1,350 00	
	5. Medical, surgical, laboratory	1,000 00	
	8. Laundry, cleaning, toilet	850 00	
	10. Agricultural	50 00	
	13. Chemicals and disinfectants	250 00	
	15. Tobacco	250 00	
	16. General plant	400 00	
E.	MATERIALS		3,400 00
	1. Building	$1,800 00	
	9. Machinery	150 00	

		Suffolk County Jail.	
	10. Electrical	$700 00	
	13. General plant	750 00	
F.	SPECIAL ITEMS		$2,122 76
	7. Pensions and annuities	$1,972 76	
	9. Care of dependents	150 00	
			$136,425 26

SUFFOLK COUNTY COURTHOUSE (CUSTODIAN).

A.	PERSONAL SERVICE AS PER SCHEDULE A		$112,154 43
	1. Permanent employees	$110,954 43	
	2. Temporary employees	1,000 00	
	3. Unassigned	200 00	
B.	SERVICE OTHER THAN PERSONAL		5,115 00
	2. Postage	$10 00	
	5. Cartage and freight	5 00	
	13. Communication	1,300 00	
	18. Cleaning	3,300 00	
	19. Removal of ashes, dirt and garbage,	500 00	
C.	EQUIPMENT		350 00
	16. Wearing apparel	$350 00	
D.	SUPPLIES		125 00
	1. Office	$125 00	
			$117,744 43

SUFFOLK COUNTY COURTHOUSE (COUNTY BUILDINGS).

B.	SERVICE OTHER THAN PERSONAL		$23,136 00
	8. Light and power	$7,500 00	
	36. Boiler inspection	32 00	
	39. General plant	15,604 00	
C.	EQUIPMENT		5,200 00
	3. Electrical	$100 00	
	7. Furniture and fittings	4,500 00	
	13. Tools and instruments	600 00	
D.	SUPPLIES		19,650 00
	2. Food and ice	$400 00	
	3. Fuel	17,500 00	
	8. Laundry, cleaning, toilet	1,100 00	
	13. Chemicals and disinfectants	250 00	
	16. General plant	400 00	
E.	MATERIALS		2,800 00
	1. Building	$1,500 00	
	10. Electrical	1,200 00	
	13. General plant	100 00	
			$50,786 00

COUNTY BUILDINGS.

A.	PERSONAL SERVICE AS PER SCHEDULE A		$41,765 32
	1. Permanent employees	$41,701 32	
	3. Unassigned	64 00	

County Buildings.

B.	SERVICE OTHER THAN PERSONAL		$7,827 00
	5. Cartage and freight	$50 00	
	8. Light and power	1,900 00	
	10. Rent, taxes and water	600 00	
	18. Cleaning	251 00	
	36. Boiler inspection	26 00	
	39. General plant	5,000 00	
C.	EQUIPMENT		3,200 00
	7. Furniture and fittings	$3,000 00	
	13. Tools and instruments	200 00	
D.	SUPPLIES		2,140 00
	1. Office	$25 00	
	2. Food and ice	15 00	
	3. Fuel	1,700 00	
	8. Laundry, cleaning, toilet	300 00	
	13. Chemicals and disinfectants	75 00	
	16. General plant	25 00	
E.	MATERIALS		295 00
	1. Building	$160 00	
	10. Electrical	110 00	
	13. General plant	25 00	
F.	SPECIAL ITEMS		312 00
	7. Pensions and annuities	$312 00	
			$55,539 32

SUPREME JUDICIAL COURT.

A.	PERSONAL SERVICE AS PER SCHEDULE A		$38,915 71
	1. Permanent employees	$38,915 71	
B.	SERVICE OTHER THAN PERSONAL		7,794 50
	1. Printing and binding	$200 00	
	2. Postage	375 00	
	5. Cartage and freight	65 00	
	12. Premium on surety bonds	19 50	
	13. Communication	125 00	
	18. Cleaning	10 00	
	35. Fees, service of venires, etc.	7,000 00	
C.	EQUIPMENT		600 00
	16. Wearing apparel	$600 00	
D.	SUPPLIES		650 00
	1. Office	$650 00	
F.	SPECIAL ITEMS		540 00
	7. Pensions and annuities	$540 00	
			$48,500 21

SUPERIOR COURT, CIVIL SESSION, GENERAL EXPENSES.

A.	PERSONAL SERVICE AS PER SCHEDULE A		$178,940 00
	1. Permanent employees	$177,375 00	
	2. Temporary employees	1,565 00	

Superior Court, Civil Session, General Expenses.

B.	SERVICE OTHER THAN PERSONAL		$219,205 00
	1. Printing and binding	$750 00	
	2. Postage	250 00	
	12. Premium on surety bonds	130 00	
	13. Communication	200 00	
	29. Stenographic, copying and indexing	2,500 00	
	30. Religious	25 00	
	33. Interpreters	300 00	
	34. Jurors	160,000 00	
	35. Fees, service of venires, etc.	55,000 00	
	39. General plant	50 00	
C.	EQUIPMENT		4,400 00
	10. Library	$400 00	
	16. Wearing apparel	4,000 00	
D.	SUPPLIES		5,600 00
	1. Office	$1,100 00	
	2. Food and ice	4,500 00	
F.	SPECIAL ITEMS		3,585 00
	7. Pensions and annuities	$3,585 00	
			$411,730 00

SUPERIOR COURT, CIVIL SESSION, CLERK'S OFFICE.

A.	PERSONAL SERVICE AS PER SCHEDULE A		$91,342 00
	1. Permanent employees	$91,342 00	
B.	SERVICE OTHER THAN PERSONAL		12,140 00
	1. Printing and binding	$11,000 00	
	2. Postage	700 00	
	13. Communication	290 00	
	39. General plant	150 00	
C.	EQUIPMENT		1,000 00
	9. Office	$900 00	
	10. Library	100 00	
D.	SUPPLIES		8,500 00
	1. Office	$8,500 00	
			$112,982 00

SUPERIOR COURT, CRIMINAL SESSION.

A.	PERSONAL SERVICE AS PER SCHEDULE A		$116,668 09
	1. Permanent employees	$108,668 09	
	2. Temporary employees	8,000 00	
B.	SERVICE OTHER THAN PERSONAL		148,940 00
	1. Printing and binding	$300 00	
	2. Postage	800 00	
	4. Transportation of persons	26,000 00	
	12. Premium on surety bonds	40 00	
	13. Communication	1,300 00	
	28. Expert and architect	8,000 00	
	29. Stenographic, copying and indexing,	10,000 00	
	33. Interpreters	400 00	
	34. Jurors	48,000 00	
	35. Fees, service of venires, etc.	54,000 00	
	39. General plant	100 00	

Superior Court, Criminal Session.

C. EQUIPMENT		$2,400 00
9. Office	$600 00	
10. Library	600 00	
16. Wearing apparel	1,200 00	
D. SUPPLIES		10,100 00
1. Office	$6,100 00	
2. Food and ice	4,000 00	
G. INCIDENTAL EXPENDITURES TO COVER CONTINGENCIES OTHER THAN PERSONAL SERVICE		750 00
1. Probation officers' expenses	$750 00	
		$278,858 09

PROBATE COURT.

A. PERSONAL SERVICE AS PER SCHEDULE A		$37,302 99
1. Permanent employees	$37,302 99	
B. SERVICE OTHER THAN PERSONAL		5,125 00
2. Postage	$250 00	
13. Communication	375 00	
29. Stenographic, copying and indexing,	2,000 00	
35. Fees, service of venires, etc.	2,500 00	
C. EQUIPMENT		600 00
9. Office	$400 00	
16. Wearing apparel	200 00	
D. SUPPLIES		6,500 00
1. Office	$6,500 00	
		$49,527 99

MUNICIPAL COURT.

A. PERSONAL SERVICE AS PER SCHEDULE A		$237,636 92
1. Permanent employees	$237,531 32	
2. Temporary employees	105 60	
B. SERVICE OTHER THAN PERSONAL		12,250 00
1. Printing and binding	$150 00	
2. Postage	1,000 00	
4. Transportation of persons	3,600 00	
5. Cartage and freight	25 00	
13. Communication	900 00	
33. Interpreters	400 00	
35. Fees, service of venires, etc.	6,000 00	
39. General plant	175 00	
C. EQUIPMENT		2,000 00
9. Office	$500 00	
10. Library	250 00	
12. Medical, surgical, laboratory	50 00	
16. Wearing apparel	1,200 00	
D. SUPPLIES		6,085 00
1. Office	$6,000 00	
2. Food and ice	25 00	
5. Medical, surgical, laboratory	50 00	
8. Laundry, cleaning, toilet	10 00	

Municipal Court.

F.	SPECIAL ITEMS		$5,776 00
	7. Pensions and annuities	$4,376 00	
	9. Care of dependents	1,400 00	
G.	INCIDENTAL EXPENDITURES TO COVER CONTINGENCIES OTHER THAN PERSONAL SERVICE		1,800 00
	1. Probation officers' expenses	$1,800 00	
			$265,547 92

MUNICIPAL COURT, CHARLESTOWN DISTRICT.

A.	PERSONAL SERVICE AS PER SCHEDULE A		$20,098 95
	1. Permanent employees	$18,280 00	
	2. Temporary employees	1,818 95	
B.	SERVICE OTHER THAN PERSONAL		965 00
	2. Postage	$65 00	
	4. Transportation of persons	600 00	
	13. Communication	275 00	
	39. General plant	25 00	
C.	EQUIPMENT		215 00
	10. Library	$65 00	
	16. Wearing apparel	150 00	
D.	SUPPLIES		400 00
	1. Office	$400 00	
F.	SPECIAL ITEMS		2,250 00
	7. Pensions and annuities	$2,250 00	
G.	INCIDENTAL EXPENDITURES TO COVER CONTINGENCIES OTHER THAN PERSONAL SERVICE		10 00
	1. Probation officers' expenses	$10 00	
			$23,938 95

EAST BOSTON DISTRICT COURT.

A.	PERSONAL SERVICE AS PER SCHEDULE A		$17,768 10
	1. Permanent employees	$16,655 00	
	2. Temporary employees	1,113 10	
B.	SERVICE OTHER THAN PERSONAL		1,806 40
	2. Postage	$75 00	
	4. Transportation of persons	1,400 00	
	13. Communication	175 00	
	15. Motorless vehicle repairs	50 00	
	18. Cleaning	26 40	
	35. Fees, service of venires, etc.	80 00	
C.	EQUIPMENT		150 00
	16. Wearing apparel	$150 00	
D.	SUPPLIES		468 00
	1. Office	$450 00	
	2. Food and ice	18 00	

East Boston District Court.

G.	INCIDENTAL EXPENDITURES TO COVER CONTINGENCIES OTHER THAN PERSONAL SERVICE		$175 00
	1. Probation officers' expenses	$175 00	
			$20,367 50

MUNICIPAL COURT, SOUTH BOSTON DISTRICT.

A.	PERSONAL SERVICE AS PER SCHEDULE A		$17,693 93
	1. Permanent employees	$16,344 03	
	2. Temporary employees	1,349 90	
B.	SERVICE OTHER THAN PERSONAL		714 00
	1. Printing and binding	$40 00	
	2. Postage	35 00	
	4. Transportation of persons	430 00	
	13. Communication	200 00	
	22. Medical	9 00	
C.	EQUIPMENT		156 00
	10. Library	$6 00	
	16. Wearing apparel	150 00	
D.	SUPPLIES		350 00
	1. Office	$350 00	
G.	INCIDENTAL EXPENDITURES TO COVER CONTINGENCIES OTHER THAN PERSONAL SERVICE		110 00
	1. Probation officers' expenses	$110 00	
			$19,023 93

MUNICIPAL COURT, DORCHESTER DISTRICT.

A.	PERSONAL SERVICE AS PER SCHEDULE A		$15,182 45
	1. Permanent employees	$13,523 75	
	2. Temporary employees	1,658 70	
B.	SERVICE OTHER THAN PERSONAL		516 00
	4. Transportation of persons	$350 00	
	13. Communication	160 00	
	22. Medical	6 00	
C.	EQUIPMENT		105 00
	10. Library	$30 00	
	16. Wearing apparel	75 00	
D.	SUPPLIES		600 00
	1. Office	$600 00	
F.	SPECIAL ITEMS		800 00
	7. Pensions and annuities	$800 00	
G.	INCIDENTAL EXPENDITURES TO COVER CONTINGENCIES OTHER THAN PERSONAL SERVICE		200 00
	1. Probation officers' expenses	$200 00	
			$17,403 45

MUNICIPAL COURT, ROXBURY DISTRICT.

A.	PERSONAL SERVICE AS PER SCHEDULE A		$36,856 60
	1. Permanent employees	$32,350 00	
	2. Temporary employees	4,506 60	
B.	SERVICE OTHER THAN PERSONAL		2,380 00
	1. Printing and binding	$30 00	
	4. Transportation of persons	1,800 00	
	13. Communication	425 00	
	35. Fees, service of venires, etc.	100 00	
	39. General plant	25 00	
C.	EQUIPMENT		281 13
	9. Office	$91 13	
	10. Library	40 00	
	16. Wearing apparel	150 00	
D.	SUPPLIES		1,130 00
	1. Office	$1,100 00	
	2. Food and ice	30 00	
F.	SPECIAL ITEMS		600 00
	7. Pensions and annuities	$600 00	
G.	INCIDENTAL EXPENDITURES TO COVER CONTINGENCIES OTHER THAN PERSONAL SERVICE		500 00
	1. Probation officers' expenses	$500 00	
			$41,747 73

MUNICIPAL COURT, WEST ROXBURY DISTRICT.

A.	PERSONAL SERVICE AS PER SCHEDULE A		$13,723 91
	1. Permanent employees	$11,425 00	
	2. Temporary employees	2,298 91	
B.	SERVICE OTHER THAN PERSONAL		1,021 00
	2. Postage	$40 00	
	4. Transportation of persons	650 00	
	13. Communication	160 00	
	15. Motorless vehicle repairs	40 00	
	22. Medical	6 00	
	29. Stenographic, copying and indexing,	100 00	
	39. General plant	25 00	
C.	EQUIPMENT		110 00
	9. Office	$10 00	
	10. Library	25 00	
	16. Wearing apparel	75 00	
D.	SUPPLIES		413 00
	1. Office	$400 00	
	2. Food and ice	13 00	
G.	INCIDENTAL EXPENDITURES TO COVER CONTINGENCIES OTHER THAN PERSONAL SERVICE		160 00
	1. Probation officers' expenses	$160 00	
			$15,427 91

MUNICIPAL COURT, BRIGHTON DISTRICT.

A.	Personal Service as per Schedule A		$8,562 05
	1. Permanent employees	$7,665 00	
	2. Temporary employees	897 05	
B.	Service Other than Personal		565 00
	2. Postage	$15 00	
	4. Transportation of persons	400 00	
	13. Communication	150 00	
C.	Equipment		150 00
	10. Library	$75 00	
	16. Wearing apparel	75 00	
D.	Supplies		180 00
	1. Office	$150 00	
	2. Food and ice	30 00	
G.	Incidental Expenditures to Cover Contingencies Other than Personal Service		80 00
	1. Probation officers' expenses	$80 00	
			$9,537 05

BOSTON JUVENILE COURT.

A.	Personal Service as per Schedule A		$18,264 62
	1. Permanent employees	$16,685 72	
	2. Temporary employees	1,578 90	
B.	Service Other than Personal		2,460 00
	2. Postage	$175 00	
	4. Transportation of persons	500 00	
	13. Communication	350 00	
	17. Care of persons	900 00	
	22. Medical	200 00	
	33. Interpreters	160 00	
	35. Fees, service of venires, etc.	175 00	
C.	Equipment		250 00
	9. Office	$150 00	
	10. Library	100 00	
D.	Supplies		500 00
	1. Office	$500 00	
G.	Incidental Expenditures to Cover Contingencies Other than Personal Service		800 00
	1. Probation officers' expenses	$800 00	
			$22,274 62

POLICE COURT, CHELSEA.

A.	Personal Service as per Schedule A		$14,333 00
	1. Permanent employees	$13,035 50	
	2. Temporary employees	1,297 50	

Police Court, Chelsea.

B.	SERVICE OTHER THAN PERSONAL		$3,120 00
	1. Printing and binding	$20 00	
	2. Postage	100 00	
	4. Transportation of persons	250 00	
	8. Light and power	100 00	
	13. Communication	225 00	
	18. Cleaning	25 00	
	33. Interpreters	1,200 00	
	35. Fees, service of venires, etc.	1,200 00	
C.	EQUIPMENT		150 00
	9. Office	$150 00	
D.	SUPPLIES		475 00
	1. Office	$450 00	
	2. Food and ice	10 00	
	16. General plant	15 00	
G.	INCIDENTAL EXPENDITURES TO COVER CONTINGENCIES OTHER THAN PERSONAL SERVICE		300 00
	1. Probation officers' expenses	$300 00	
			$18,378 00

REGISTRY OF DEEDS.

A.	PERSONAL SERVICE AS PER SCHEDULE A		$79,187 22
	1. Permanent employees	$75,987 22	
	2. Temporary employees	1,200 00	
	3. Unassigned	2,000 00	
B.	SERVICE OTHER THAN PERSONAL		1,050 00
	1. Printing and binding	$700 00	
	2. Postage	150 00	
	13. Communication	200 00	
C.	EQUIPMENT		200 00
	9. Office	$200 00	
D.	SUPPLIES		2,500 00
	1. Office	$2,500 00	
			$82,937 22

INDEX COMMISSIONERS.

B.	SERVICE OTHER THAN PERSONAL		$12,017 07
	29. Stenographic, copying and indexing,	$12,017 07	
D.	SUPPLIES		300 00
	1. Office	$300 00	
			$12,317 07

INSANITY CASES.

B.	SERVICE OTHER THAN PERSONAL		$22,000 00
	35. Fees, service of venires, etc.	$22,000 00	
D.	SUPPLIES		50 00
	1. Office	$50 00	
			$22,050 00

LAND COURT.

B.	Service Other than Personal		$1,950 00
	1. Printing and binding	$100 00	
	2. Postage	1,200 00	
	13. Communication	350 00	
	35. Fees, service of venires, etc.	250 00	
	39. General plant	50 00	
C.	Equipment		60 00
	10. Library	$60 00	
D.	Supplies		1,550 00
	1. Office	$1,550 00	
			$3,560 00

MEDICAL EXAMINER, NORTHERN DISTRICT.

A.	Personal Service as per Schedule A		$14,793 88
	1. Permanent employees	$14,293 88	
	2. Temporary employees	500 00	
B.	Service Other than Personal		3,240 00
	2. Postage	$25 00	
	4. Transportation of persons	1,675 00	
	13. Communication	290 00	
	14. Motor vehicle repairs and care	350 00	
	18. Cleaning	275 00	
	28. Expert and architect	500 00	
	35. Fees, service of venires, etc.	25 00	
	37. Photographic and blueprinting	25 00	
	39. General plant	75 00	
C.	Equipment		340 00
	4. Motor vehicles	$150 00	
	7. Furniture and fittings	50 00	
	12. Medical, surgical, laboratory	100 00	
	13. Tools and instruments	40 00	
D.	Supplies		805 00
	1. Office	$375 00	
	5. Medical, surgical, laboratory	120 00	
	8. Laundry, cleaning, toilet	35 00	
	11. Motor vehicle	175 00	
	13. Chemicals and disinfectants	75 00	
	16. General plant	25 00	
E.	Materials		65 00
	10. Electrical	$25 00	
	13. General plant	40 00	
			$19,243 88

MEDICAL EXAMINER, SOUTHERN DISTRICT.

A.	Personal Service as per Schedule A		$8,542 69
	1. Permanent employees	$8,542 69	
B.	Service Other than Personal		2,234 50
	2. Postage	$7 50	
	4. Transportation of persons	10 00	
	5. Cartage and freight	500 00	

Medical Examiner, Southern District.

13.	Communication	$242 00	
14.	Motor vehicle repairs and care	350 00	
28.	Expert and architect	150 00	
35.	Fees, service of venires, etc.	850 00	
37.	Photographic and blueprinting	50 00	
39.	General plant	75 00	
C.	EQUIPMENT		$1,000 00
4.	Motor vehicles	$900 00	
9.	Office	50 00	
12.	Medical, surgical, laboratory	50 00	
D.	SUPPLIES		480 00
1.	Office	$50 00	
11.	Motor vehicle	400 00	
16.	General plant	30 00	
			$12,257 19

ASSOCIATE MEDICAL EXAMINER, NORTHERN DISTRICT.

A.	PERSONAL SERVICE AS PER SCHEDULE A		$1,163 00
1.	Permanent employees	$833 00	
2.	Temporary employees	330 00	
B.	SERVICE OTHER THAN PERSONAL		465 00
2.	Postage	$5 00	
4.	Transportation of persons	300 00	
5.	Cartage and freight	40 00	
13.	Communication	10 00	
28.	Expert and architect	25 00	
35.	Fees, service of venires, etc.	75 00	
37.	Photographic and blueprinting	10 00	
D.	SUPPLIES		35 00
1.	Office	$35 00	
			$1,663 00

ASSOCIATE MEDICAL EXAMINER, SOUTHERN DISTRICT.

A.	PERSONAL SERVICE AS PER SCHEDULE A		$833 00
1.	Permanent employees	$833 00	
B.	SERVICE OTHER THAN PERSONAL		895 00
2.	Postage	$5 00	
4,	Transportation of persons	350 00	
5.	Cartage and freight	100 00	
13.	Communication	40 00	
28.	Expert and architect	50 00	
29.	Stenographic, copying and indexing,	250 00	
35.	Fees, service of venires, etc.	100 00	
D.	SUPPLIES		55 00
1.	Office	$40 00	
5.	Medical, surgical, laboratory	15 00	
			$1,783 00

MISCELLANEOUS EXPENSES (AUDITING DEPARTMENT).

A.	Personal Service as per Schedule A		$880 00
	1. Permanent employees	$880 00	
D.	Supplies		200 00
	1. Office	$200 00	
			$1,080 00

MISCELLANEOUS EXPENSES (COLLECTING DEPARTMENT).

A.	Personal Service as per Schedule A		$1,070 00
	1. Permanent employees	$1,070 00	

MISCELLANEOUS EXPENSES (TREASURY DEPARTMENT).

A.	Personal Service as per Schedule A		$5,360 00
	1. Permanent employees	$5,360 00	
D.	Supplies		50 00
	1. Office	$50 00	
			$5,410 00

MISCELLANEOUS EXPENSES (SHERIFF).

A.	Personal Service as per Schedule A		$3,000 00
	1. Permanent employees	$3,000 00	

GRANITE AVENUE BRIDGE.

A.	Personal Service as per Schedule A		$2,277 86
	1. Permanent employees	$2,191 58	
	2. Temporary employees	86 28	
B.	Service Other than Personal		379 00
	2. Postage	$4 00	
	8. Light and power	15 00	
	24. Blacksmith	10 00	
	39. General plant	350 00	
C.	Equipment		15 00
	13. Tools and instruments	$5 00	
	17. General plant	10 00	
D.	Supplies		78 00
	1. Office	$15 00	
	3. Fuel	20 00	
	8. Laundry, cleaning, toilet	3 00	
	16. General plant	40 00	
E.	Materials		65 00
	1. Building	$5 00	
	3. Bridges	50 00	
	13. General plant	10 00	
			$2,814 86

SOCIAL LAW LIBRARY	$1,000 00

HOUSE OF CORRECTION.

A.	PERSONAL SERVICE AS PER SCHEDULE A		$87,054 53
	1. Permanent employees	$84,354 53	
	2. Temporary employees	1,700 00	
	3. Unassigned	1,000 00	
B.	SERVICE OTHER THAN PERSONAL		3,930 00
	2. Postage	$200 00	
	3. Advertising and posting	10 00	
	4. Transportation of persons	200 00	
	5. Cartage and freight	50 00	
	10. Rent, taxes and water	100 00	
	12. Premium on surety bonds	11 00	
	13. Communication	200 00	
	22. Medical	200 00	
	31. Extermination of insects	600 00	
	35. Fees, service of venires, etc.	2 00	
	36. Boiler inspection	57 00	
	39. General plant	2,300 00	
C.	EQUIPMENT		13,975 00
	4. Motor vehicles	$250 00	
	6. Stable	50 00	
	7. Furniture and fittings	3,000 00	
	8. Educational and recreational	250 00	
	12. Medical, surgical, laboratory	50 00	
	13. Tools and instruments	1,375 00	
	14. Live stock	2,000 00	
	16. Wearing apparel	7,000 00	
D.	SUPPLIES		90,025 00
	1. Office	$500 00	
	2. Food and ice	37,000 00	
	3. Fuel	43,000 00	
	4. Forage and animal	4,250 00	
	5. Medical, surgical, laboratory	675 00	
	7. Veterinary	200 00	
	8. Laundry, cleaning, toilet	1,050 00	
	9. Educational and recreational	175 00	
	10. Agricultural	1,300 00	
	11. Motor vehicle	525 00	
	13. Chemicals and disinfectants	250 00	
	15. Tobacco	300 00	
	16. General plant	800 00	
E.	MATERIALS		6,575 00
	1. Building	$2,500 00	
	9. Machinery	175 00	
	10. Electrical	1,400 00	
	13. General plant	2,500 00	
F.	SPECIAL ITEMS		6,925 00
	7. Pensions and annuities	$3,925 00	
	9. Care of dependents	2,000 00	
	14. Aid to discharged prisoners	1,000 00	
			$208,484 53

PENAL INSTITUTIONS DEPARTMENT.

Office Expenses.

A.	PERSONAL SERVICE AS PER SCHEDULE A		$17,842 15
	1. Permanent employees	$17,842 15	
B.	SERVICE OTHER THAN PERSONAL		820 00
	1. Printing and binding	$15 00	
	2. Postage	135 00	
	4. Transportation of persons	375 00	
	12. Premium on surety bonds	5 00	
	13. Communication	255 00	
	39. General plant	35 00	
D.	SUPPLIES		550 00
	1. Office	$550 00	
			$19,212 15

SUPERIOR COURT, CIVIL SESSION (CLERK'S OFFICE).

Alterations and furnishings	$50,000 00

COUNTY DEBT REQUIREMENTS.

F.	SPECIAL ITEMS		$156,637 26
	3. Sinking funds	$23,086 00	
	4. Serial loans	49,500 01	
	5. Interest	84,051 25	

PRINTING DEPARTMENT.

A.	PERSONAL SERVICE AS PER SCHEDULE A		$163,365 67
	1. Permanent employees	$154,365 67	
	2. Temporary employees	8,000 00	
	3. Unassigned	1,000 00	
B.	SERVICE OTHER THAN PERSONAL		82,025 00
	1. Printing and binding	$40,000 00	
	2. Postage	25,000 00	
	4. Transportation of persons	35 00	
	5. Cartage and freight	250 00	
	8. Light and power	2,200 00	
	10. Rent, taxes and water	9,300 00	
	13. Communication	340 00	
	14. Motor vehicle repairs and care	400 00	
	18. Cleaning	550 00	
	35. Fees, service of venires, etc.	750 00	
	39. General plant	3,200 00	
C.	EQUIPMENT		33,305 00
	2. Machinery	$30,000 00	
	3. Electrical	200 00	
	4. Motor vehicles	200 00	
	7. Furniture and fittings	500 00	
	9. Office	75 00	
	13. Tools and instruments	30 00	
	17. General plant	2,300 00	
D.	SUPPLIES		2,460 00
	1. Office	$50 00	

		Printing Department.	
	2. Food and ice	$35 00	
	8. Laundry, cleaning, toilet	100 00	
	11. Motor vehicle	275 00	
	16. General plant	2,000 00	
E.	MATERIALS		$44,600 00
	9. Machinery	$1,600 00	
	13. General plant	43,000 00	
G.	INCIDENTAL EXPENDITURES TO COVER CONTINGENCIES OTHER THAN PERSONAL SERVICE		28,000 00
	2. Stationery supplies	$28,000 00	
			$353,755 67

CITY RECORD, PUBLICATION OF.

A.	PERSONAL SERVICE AS PER SCHEDULE A		$2,640 81
	1. Permanent employees	$2,640 81	
B.	SERVICE OTHER THAN PERSONAL		11,310 00
	1. Printing and binding	$10,800 00	
	2. Postage	130 00	
	42. Distribution of publications	380 00	
D.	SUPPLIES		35 00
	1. Office	$35 00	
			$13,985 81

PUBLIC WORKS DEPARTMENT.

Water Service.

A.	PERSONAL SERVICE AS PER SCHEDULE A		$674,468 41
	1. Permanent employees	$661,468 41	
	3. Unassigned	13,000 00	
B.	SERVICE OTHER THAN PERSONAL		49,913 00
	1. Printing and binding	$300 00	
	2. Postage	650 00	
	3. Advertising and posting	250 00	
	4. Transportation of persons	4,500 00	
	5. Cartage and freight	200 00	
	6. Hire of teams and auto trucks	500 00	
	8. Light and power	1,800 00	
	10. Rent, taxes and water	1,400 00	
	12. Premium on surety bonds	13 00	
	13. Communication	1,500 00	
	14. Motor vehicle repairs and care	3,000 00	
	15. Motorless vehicle repairs	100 00	
	18. Cleaning	40 00	
	23. Veterinary	75 00	
	27. Testing materials and supplies	1,500 00	
	35. Fees, service of venires, etc.	250 00	
	36. Boiler inspection	10 00	
	37. Photographic and blueprinting	50 00	
	39. General plant	22,500 00	
	40. Harness, etc., repairs	75 00	
	41. Horseshoeing and clipping	1,200 00	
	42. Repairing streets	10,000 00	

Public Works Department (Water Service).

C.	EQUIPMENT		$73,300 00
	3. Electrical	$150 00	
	4. Motor vehicles	10,000 00	
	6. Stable	50 00	
	7. Furniture and fittings	200 00	
	9. Office	100 00	
	13. Tools and instruments	62,000 00	
	16. Wearing apparel	300 00	
	17. General plant	500 00	
D.	SUPPLIES		31,220 00
	1. Office	$7,500 00	
	2. Food and ice	50 00	
	3. Fuel	4,000 00	
	4. Forage and animal	8,500 00	
	7. Veterinary	50 00	
	8. Laundry, cleaning, toilet	100 00	
	11. Motor vehicle	7,000 00	
	13. Chemicals and disinfectants	20 00	
	16. General plant	4,000 00	
E.	MATERIALS		239,950 00
	1. Building	$300 00	
	6. Water	236,200 00	
	10. Electrical	700 00	
	13. General plant	2,750 00	
F.	SPECIAL ITEMS		154,100 00
	2. Damages	$7,500 00	
	7. Pensions and annuities	30,000 00	
	11. Workingmen's compensation	1,600 00	
	12. Contracts for construction where money is derived from taxes as per Schedule B	115,000 00	
			$1,222,951 41

COLLECTING DEPARTMENT, WATER DIVISION.

A.	PERSONAL SERVICE AS PER SCHEDULE A		$30,393 56
	1. Permanent employees	$30,393 56	
B.	SERVICE OTHER THAN PERSONAL		2,248 00
	2. Postage	$2,000 00	
	4. Transportation of persons	36 00	
	12. Premium on surety bonds	212 00	
D.	SUPPLIES		1,500 00
	1. Office	$1,500 00	
			$34,141 56

WATER SERVICE, DEBT REQUIREMENTS.

F.	SPECIAL ITEMS		$61,949 00
	4. Serial loans	$16,000 00	
	5. Interest	45,949 00	

SCHEDULE A.

ART DEPARTMENT.

Clerk, 1 at $400–$500 per year	$475 00

ASSESSING DEPARTMENT.

Assessor, chairman, 1 at $5,000 per year	$5,000 00
Assessors, 2 at $4,500 per year	9,000 00
Deputy assessors, 5 at $3,500 per year	17,500 00
First assistant assessors, 40 at $1,200 per year	48,000 00
Chief clerk, 1 at $3,000–$3,200 per year	3,150 00
Assistant chief clerk, 1 at $2,500–$2,700 per year	2,650 00
Civil engineer, 1 at $2,200–$2,500 per year	2,425 00
Clerk, 1 at $2,400–$2,700 per year	2,625 00
Clerks, 2 at $2,400–$2,600 per year	5,100 00
Clerk, 1 at $2,400–$2,500 per year	2,475 00
Special clerks and tax examiners, 10 at $1,800–$2.100 per year,	20,250 00
Special clerk and tax examiner, 1 at $1,800–$1.900 per year,	1,875 00
Special clerk and tax examiner, 1 at $1,800 per year	1,800 00
Special clerk and tax examiner, 1 at $1,500–$1,700 per year,	1,650 00
Clerks, 3 at $1,800–$2,100 per year	6,075 00
Clerks, 6 at $1,800–$1,900 per year	11,250 00
Clerk, 1 at $1,800 per year	1,800 00
Clerk, 1 at $1,600–$1,700 per year	1,675 00
Clerks, 6 at $1,500–$1,600 per year	9,453 08
Clerks, 3 at $1,400–$1,500 per year	3,950 00
Clerk, 1 at $1,300–$1,400 per year	1,375 00
Clerks, 3 at $1,200–$1,300 per year	3,833 16
Clerks, 3 at $1,100–$1,200 per year	3,433 55
Stenographer and clerk, 1 at $1,300–$1,500 per year	1,450 00
Stenographer, 1 at $900–$1,100 per year	1,062 12
Stenographer, 1 at $720–$820 per year	800 59
Conveyancer, 1 at $1,200–$1,500 per year	1,443 77
Messenger, 1 at $375–$720 per year	658 11
	$171,759 38
TEMPORARY	$3,050 00
UNASSIGNED	$5,000 00

AUDITING DEPARTMENT.

City Auditor, 1 at $6,000 per year	$6,000 00
Assistant City Auditor, 1 at $3,600–$4,000 per year	3,900 00
Clerk, 1 at $3,000–$3,300 per year	3,238 81
Clerks, 3 at $2,400–$2,700 per year	7,906 62
Clerks, 3 at $2,200–$2,500 per year	7,291 56
Clerk, 1 at $2,000–$2,300 per year	2,241 88
Clerks, 3 at $1,800–$2,100 per year	6,092 29
Clerks, 3 at $1,800–$2,000 per year	5,879 19
Clerk, 1 at $1,500–$1,700 per year	1,660 64

Auditing Department.

Clerks, 2 at $1,400–$1,600 per year	$3,110 89
Clerk, 1 at $1,300–$1,500 per year	1,461 05
Clerk, 1 at $1,500 per year	1,375 00
	$50,157 93
UNASSIGNED	$300 00

BUDGET DEPARTMENT.

Budget Commissioner, 1 at $5,000 per year	$5,000 00
Clerk, 1 at $1,600–$1,800 per year	1,760 48
	$6,760 48

BUILDING DEPARTMENT.

Building Commissioner, 1 at $5,000 per year	$5,000 00
Clerk of department, 1 at $2,800–$3,100 per year	3,025 00
Supervisor of construction, 1 at $2,500–$3,000 per year	2,905 34
Supervisor of construction, 1 at $2,500–$2,800 per year	2,740 65
Supervisor of construction and elevators, 1 at $2,000–$2,500 per year	2,407 00
Supervisor of plumbing, 1 at $2,000–$2,300 per year	2,225 00
Supervisor of gasfitting, 1 at $2,000–$2,300 per year	2,225 00
Building inspector, chief of plan division, 1 at $2,500–$3,000 per year	2,250 00
Building inspectors, construction engineers, 5 at $2,400–$3,000 per year	12,526 12
Building inspector, 1 at $2,000–$2,300 per year	2,225 00
Building inspector, 1 at $1,900–$2,200 per year	2,125 00
Building inspectors, 22 at $1,800–$2,100 per year	44,843 93
Plumbing inspector, chief of existing tenement house division, 1 at $2,000–$2,300 per year	2,225 00
Plumbing inspectors, 11 at $1,800–$2,100 per year	22,361 45
Gasfitting inspectors, 9 at $1,700–$2,000 per year	17,377 35
Elevator inspector, 1 at $1,700–$1,800 per year	1,777 76
Elevator inspector, 1 at $1,600–$1,800 per year	1,760 48
Elevator inspectors, 4 at $1,400–$1,800 per year	6,904 04
Elevator inspectors, 2 at $1,200–$1,800 per year	3,382 90
Elevator inspectors, 2 at $1,800 per year	2,968 72
Clerk, cashier, 1 at $2,000–$2,300 per year	2,225 00
Clerk, 1 at $1,700–$1,900 per year	1,850 00
Clerks, 3 at $1,600–$1,800 per year	4,994 84
Clerk, 1 at $1,400–$1,600 per year	1,560 89
Clerks, 4 at $1,300–$1,500 per year	5,811 05
Clerks, 2 at $1,200–$1,400 per year	2,373 16
Clerk, 1 at $1,100–$1,400 per year	1,344 36
Clerk, 1 at $1,100–$1,300 per year	1,261 80
Architects, 2 at $1,500–$1,700 per year	3,321 28
Draughtsman, 1 at $1,500–$1,700 per year	1,660 64
Constables, 4 at $1,300–$1,400 per year	5,515 68
Chauffeur, 1 at $1,200–$1,400 per year	1,361 64
Laborer, 1 at $1,000–$1,200 per year	1,161 96
Telephone operator, 1 at $800–$1,000 per year	950 00
	$178,648 04
UNASSIGNED	$53 70

BOARD OF EXAMINERS.

Clerk, 1 at $1,200–$1,300 per year	$1,275 00
Board of Examiners, 3 at $10 per day	1,500 00
	$2,775 00

BOARD OF APPEAL.

Members of Board, 5 at $10 per day	$3,500 00
Stenographer and clerk, 1 at $800–$1,000 per year	950 00
Secretary, 1 at $2 per hour	200 00
	$4,650 00

CEMETERY DEPARTMENT.

General Superintendent, 1 at $3,000 per year	$3,000 00
Secretary, 1 at $2,000–$2,200 per year	2,159 32
Clerk, 1 at $1,300–$1,500 per year	1,461 05
Stenographer, 1 at $1,000–$1,200 per year	1,161 96
Custodians, 3 at $1,400–$1,600 per year	4,650 00
Custodians, 3 at $940–$1,140 per year	3,270 00
Assistant custodian, 1 at $1,500–$1,700 per year	1,660 64
Clerk, 1 at $1,040–$1,240 per year	1,202 09
Stenographer, 1 at $820–$1,000 per year	965 88
Head gardener, 1 at $30–$33 per week	1,689 00
Stableman-chauffeur, 1 at $26–$29 per week	1,481 00
Tool sharpener, 1 at $4.50–$5 per day	1,533 00
Engineer, 1 at $4.50–$5 per day	1,533 00
Gardeners, 8 at $4–$4.50 per day	11,016 00
Gardener, 1 at $4 per day	1,248 00
Foreman, 1 at $4 per day	1,248 00
Treemen, 3 at $4–$4.50 per day	4,131 00
Stablemen, 3 at $3.50–$4 per day	3,663 00
Laborers, 42 at $3.50–$4 per day	50,000 00
Matron, 1 at $2–$2.50 per day	376 50
	$97,449 44
TEMPORARY	$10,000 00
UNASSIGNED	$503 00

CITY CLERK DEPARTMENT.

City Clerk, 1 at $6,000 per year	$6,000 00
Assistant City Clerk, 1 at $4,500 per year	4,500 00
Clerk, 1 at $2,500–$2,700 per year	2,658 09
Clerk, 1 at $2,000 per year	1,994 20
Clerks, 3 at $1,800–$2,100 per year	6,126 87
Clerk, 1 at $1,600–$1,800 per year	1,750 00
Clerk, 1 at $1,500–$1,700 per year	1,660 64
Clerk, 1 at $1,400–$1,600 per year	1,550 00
Clerks, 2 at $1,300–$1,500 per year	2,900 00
Clerks, 12 at $1,200–$1,400 per year	16,293 12
Messenger, 1 at $1,200–$1,300 per year	1,279 08
	$46,712 00

CITY COUNCIL.

Members of the City Council, 9 at $1,500 per year	$13,500 00
City Messenger, 1 at $3,800 per year	3,741 67
Clerk of Committees, 1 at $3,500 per year	3,486 41
Secretary to the City Council, 1 at $2,600 per year	2,590 53
Assistant in office of City Messenger, 1 at $2,000 per year	1,966 67
Police officers, 2 at $200 per year	400 00
	$25,685 28
Unassigned	$100 00

CITY PLANNING BOARD.

Secretary, 1 at $1,800–$1,900 per year	$1,877 17
Investigator, 1 at $35–$38.35 per week	1,964 05
	$3,841 22
Temporary	$520 00

COLLECTING DEPARTMENT.

Collector, 1 at $5,000 per year	$5,000 00
Cashier, 1 at $3,000 per year	3,000 00
Teller, 1 at $2,500–$2,800 per year	2,725 00
Teller, 1 at $2,200 per year	2,193 88
Bookkeeper and clerk, 1 at $2,300–$2,700 per year	2,623 53
Insolvency and real estate clerk, 1 at $2,200–$2,500 per year,	2,441 56
Tax clerk, 1 at $2,100–$2,500 per year	2,324 28
Tax sales clerk, 1 at $2,000–$2,300 per year	2,225 00
Auditing clerk, 1 at $1,800–$2,100 per year	2,025 00
Special assessments and liens clerk, 1 at $1,800 per year,	1,795 04
Stenographer and clerk, 1 at $1,800–$2,000 per year	1,950 00
Clerk, 1 at $1,700–$1,800 per year	1,777 76
Clerks, 3 at $1,600–$1,800 per year	5,281 44
Clerk, 1 at $1,600–$1,700 per year	1,677 92
Clerk, 1 at $1,600 per year	1,595 36
Clerks, 5 at $1,500–$1,700 per year	8,303 20
Clerk, 1 at $1,400–$1,600 per year	1,560 89
Clerk, 1 at $1,200–$1,500 per year	1,443 77
Clerk, 1 at $1,200–$1,400 per year	1,361 64
Clerks, 2 at $1,100–$1,300 per year	2,523 60
Clerk, 1 at $1,000–$1,200 per year	1,161 96
Clerk, 1 at $700–$1,000 per year	945 18
Constable, 1 at $1,200–$1,400 per year	1,361 64
Chief deputy collector, 1 at $2,100–$2,400 per year	2,325 00
Deputy collectors, 24 at $1,800–$2,000 per year	46,984 87
Deputy collectors, 2 at $1,600–$1,800 per year	3,510 48
	$110,118 00
Unassigned	$4,000 00

CONSUMPTIVES' HOSPITAL DEPARTMENT.

Stenographer, 1 at $1,150–$1,250 per year	$1,225 00
Superintendent, 1 at $3,500 per year	3,500 00
Chief of staff, 1 at $2,500 per year	2,500 00
First assistant physician, 1 at $1,750–$2,000 per year	1,937 50
Surgical assistant, 1 at $300 per year	300 00

Consumptives' Hospital Department.

Roentgenologist, 1 at $1,000 per year	$1,000 00
Resident medical officer, 1 at $2,500–$3,000 per year	2,875 00
Assistant resident medical officers, 4 at $1,000–$1,200 per year	3,600 00
Laboratory assistant, 1 at $940–$1,100 per year	1,060 00
Technician, 1 at $19 per week	600 00
Druggist, 1 at $940–$1,000 per year	985 00
Superintendent of nurses, 1 at $1,020–$1,150 per year	1,117 50
Night supervisor, 1 at $780–$870 per year	847 50
Head nurses of wards, 8 at $720–$780 per year	6,120 00
Nurses, 28 at $660 to $720 per year	15,000 00
Attendant nurses, 3 at $480 to $540 per year	1,490 00
Male nurses, 13 at $420–$540 per year	5,515 00
Orderlies, 3 at $600–$660 per year	1,728 33
Housekeeper, 1 at $900–$1,000 per year	975 00
Assistant housekeepers, 2 at $540–$600 per year	1,155 00
Seamstresses, 2 at $480–$540 per year	1,050 00
Head cook, 1 at $840–$940 per year	915 00
Assistant cook, 1 at $480–$540 per year	525 00
Assistant cooks, 4 at $420–480 per year	1,860 00
Assistant cooks, 2 at $360–$420 per year	800 00
Baker, 1 at $1,000–$1,100 per year	1,075 00
Choreman, 1 at $300 per year	275 00
Choremen, 14 at $240 per year	3,360 00
Head farmer, 1 at $1,000 per year	1,000 00
Assistant farmers, 7 at $600 per year	4,200 00
Supervising engineer, 1 at $1,800–$2,300 per year	2,175 00
Assistant engineers, 4 at $33–$36 per week	7,380 00
Firemen, 4 at $30–$33 per week	6,756 00
Carpenter, 1 at $900–$960 per year	945 00
Assistant carpenter, 1 at $780–$840 per year	825 00
Head laundress, 1 at $600–$660 per year	645 00
Laundresses, 4 at $480 per year	1,920 00
Laundresses, 14 at $420 per year	6,156 50
Maids, 28 at $360 per year	9,000 00
Bookkeeper, 1 at $1,200–$1,300 per year	1,175 00
First assistant bookkeeper, 1 at $880–$1,080 per year	1,030 00
Assistant bookkeepers and clerks, 2 at $760–$900 per year	1,730 00
Stenographer, 1 at $1,100–$1,200 per year	1,175 00
Telephone operator, 1 at $420–$520 per year	495 00
Clerks, 2 at $420–$520 per year	955 00
Medical record clerk, 1 at $840–$960 per year	930 00
Supervisor of playground, 1 at $50–$60 per month	180 00
Chauffeur, 1 at $24–27 per week	1,377 00
Chaplain, 1 at $600–$1,000 per year	900 00
Chaplains, 2 at $260–$520 per year	910 00
Organist, 1 at $360–$460 per year	435 00
Organist, 1 at $150–$250 per year	225 00
Social worker, 1 at $900–$1,200 per year	900 00
Supervisor, 1 at $750 per year	562 50
Director of occupational therapy, 1 at $1,500 per year	750 00
Second assistant physician, director of clinic, 1 at $1,100–$1,300 per year	1,250 00
Assistants to directors, 2 at $500–$700 per year	1,300 00
Assistant physicians, 15 at $300–$450 per year	6,187 50
Laryngologist, 1 at $700–$900 per year	850 00
Assistant laryngologist, 1 at $500 per year	458 33
Bacteriologist, 1 at $700 per year	641 67
Superintendent of nurses, 1 at $1,400–$1,600 per year	1,550 00
Supervising nurse, 1 at $1,200–$1,400 per year	1,350 00
Nurses, 29 at $1,100–$1,300 per year	36,250 00
Nursing maids, 3 at $720–$840 per year	1,890 00
Orderly, 1 at $1,000–$1,200 per year	1,150 00

Consumptives' Hospital Department.

Clerk, 1 at $840–$940 per year	$915 00
Stenographer, 1 at $880–$1,000 per year	960 00
Medical record clerk, 1 at $840–$960 per year	930 00
Cleaners, 2 at $2.25–$2.75 per day	1,649 00
Special investigator, 1 at $1,200–$1,400 per year	1,350 00
	$176,804 33
TEMPORARY	$1,800 00
UNASSIGNED	$582 01

ELECTION DEPARTMENT.

Chairman, 1 at $4,000 per year	$4,000 00
Commissioners, 3 at $3,500 per year	10,500 00
Assistant, 1 at $2,500–$2,700 per year	2,658 09
Assistant, 1 at $2,000–$2,200 per year	2,159 32
Assistant registrars, 21 at $1,600–$1,800 per year	36,959 60
Assistant registrars, 2 at $1,500–$1,700 per year	3,321 28
Assistant registrar, 1 at $1,600 per year	1,600 00
Assistant registrars, 2 at $1,500 per year	2,991 04
Chief carpenter, 1 at $5–$5.50 per day	1,689 00
Carpenters, 2 at $4.50–$5 per day	3,066 00
Janitor, 1 at $3.50–$4 per day	1,221 00
	$70,165 33

TEMPORARY.

Assistant registrars, 52 at $5 per day	$4,420 00
Election officers, 221 at $9 per day	7,956 00
Wardens, 221 at $11 per day	9,724 00
Inspectors, 884 at $9 per day	31,824 00
Janitors	4,205 00
	$58,129 00

FINANCE COMMISSION.

Chairman, 1 at $5,000 per year	$5,000 00
Consulting engineer, 1 at $5,000 per year	5,000 00
Counsel, 1 at $3,500–$3,800 per year	3,725 00
Investigator, 1 at $1,950–$2,200 per year	2,137 50
Stenographer, 1 at $1,600–$1,800 per year	1,750 00
Stenographer, 1 at $1,400–$1,600 per year	1,550 00
	$19,162 50
TEMPORARY	$300 00
UNASSIGNED	$951 50

FIRE DEPARTMENT.

Commissioner, 1 at $7,500 per year	$7,500 00
Chief clerk, 1 at $2,500 per year	2,493 40
Supervisor of pay accounts and assistant chief clerk, 1 at $2,000–$2,200 per year	2,159 32
Clerk, 1 at $2,100–$2,300 per year	2,259 16
Clerk, 1 at $1,800–$2,000 per year	1,959 73

Fire Department.

Chief, license division-fire prevention, 1 at $1,800–$2,000 per year	$1,959 73
Clerk, 1 at $1,700–$1,900 per year	1,859 89
Stenographer and secretary, 1 at $1,600–$1,800 per year,	1,760 48
Clerk, 1 at $1,500–$1,700 per year	1,660 64
Clerk, 1 at $1,300–$1,500 per year	1,461 05
Clerk, 1 at $1,000–$1,200 per year	1,161 96
Clerk, 1 at $1,000 per year	824 31
Constable, 1 at $1,200–$1,400 per year	1,361 64
Chief of department, 1 at $4,500–$5,000 per year	4,899 97
Deputy chiefs, 3 at $3,500–$4,000 per year	11,103 75
District chiefs, 15 at $3,000–$3,500 per year	51,058 95
Captains, 63 at $2,000–$2,500 per year	151,641 00
Lieutenants, 92 at $1,800–$2,300 per year	203,081 72
Marine engineers, 3 at $1,700–$2,000 per year	5,827 35
Engineers, 49 at $1,700–$1,900 per year	91,134 61
Assistant engineers, 51 at $1,400 to $1,800 per year	89,784 48
Aide to chief, 1 at $1,800–$2,300 per year	2,207 41
Aide to Commissioner, 1 at $1,600–$1,800 per year	1,760 48
Privates, 933 at $1,400 to $1,800 per year	1,490,000 00
Supervisor of motor apparatus, 1 at $3,500 per year	2,886 16
Veterinary surgeon, 1 at $3,000 per year	2,991 56
Medical examiner, 1 at $1,800–$2,100 per year	2,042 29
Superintendent fire alarms, 1 at $3,000–$3,500 per year	3,403 93
Assistant superintendent and chief operator, 1 at $2,500–$3,000 per year	2,905 34
Supervising operator, 1 at $1,800–$2,100 per year	2,042 29
Principal operators, 4 at $1,800–$2,100 per year	8,169 16
Operators, 2 at $1,700–$2,000 per year	3,884 90
Assistant operators, 3 at $1,600–$1,800 per year	5,281 44
Assistant operators, 4 at $1,300 to $1,800 per year	6,742 49
Foreman of construction, 1 at $2,200–$2,500 per year	2,441 56
Assistant foreman construction, 1 at $1,700–$2,000 per year,	1,942 45
Superintendent Repair Shop, 1 at $3,000–$3,500 per year	3,403 93
Storekeeper, 1 at $1,800–$2,000 per year	1,959 73
Master plumber, 1 at $1,700–$1,900 per year	1,859 80
Master mechanics, 2 at $1,600–$1,800 per year	3,850 96
Stockman, 1 at $1,500–$1,800 per year	1,743 20
Auto engineer and inspector of motors, 1 at $1,700–$1,900 per year	1,859 89
Shop foreman, 1 at $1,500–$1,700 per year	1,660 64
Machinist, 1 at $33.25–$36.75 per week	1,879 50
Machinists, 2 at $31.50–$35 per week	3,577 00
Machinist, 1 at $28.50–$31.50 per week	1,611 00
Machinists, 3 at $27–$30 per week	4,599 00
Auto repairers, 10 at $27–$30 per week	14,601 00
Cable splicers, 3 at $31.50–$34.50 per week	5,301 00
Inside wiremen and electricians, 4 at $30.60–$33.60 per week,	6,880 80
Repairers and linemen, 11 at $27–$30 per week	16,863 00
Plumbers, 2 at $29.40–$32.40 per week	3,315 60
Steamfitter, 1 at $27–$30 per week	1,533 00
Blacksmith, 1 at $28.50–$31.50 per week	1,611 00
Blacksmiths, 4 at $27–$30 per week	6,132 00
Blacksmith's helpers, 4 at $22.50–$25.50 per week	5,196 00
Horseshoer, 1 at $22.50–$25.50 per week	1,299 00
Wheelwrights, 2 at $27–$30 per week	3,066 00
Firemen, 2 at $35–$38.50 per week	3,941 00
Engineer, 1 at $37–$40 per week	2,053 00
Painter, 1 at $28.50–$31.50 per week	1,611 00
Painters, 7 at $27–$30 per week	10,731 00
Carpenters, 3 at $27–$30 per week	4,599 00
Iron worker and boilermaker, 1 at $27–$30 per week	1,533 00

Fire Department.

Hose and harness repairers and carriage trimmers, 2 at $27–$30 per week	$3,066 00
Hose and harness repairer, 1 at $24–$27 per week	1,377 00
Vulcanizer, 1 at $24–$27 per week	1,377 00
Chauffeur, 1 at $24–$27 per week	1,377 00
Teamsters, 2 at $24.50–$28 per week	2,849 00
Hostlers, 3 at $24.50–$28 per week	4,273 50
Laborer, 1 at $21–$24 per week	1,221 00
Janitress, 1 at $14.55–$20 per week	990 95
Foreman auto repairers, 1 at $27–$32 per week	1,619 00
	$2,311,746 19
TEMPORARY	$112 00
UNASSIGNED	$4,500 00

Wire Division.

Superintendent, 1 at $2,300–$2,800 per year	$2,706 09
Chief inspector, exterior branch, 1 at $2,200–$2,500 per year,	2,441 56
Inspector, 1 at $1,800–$2,000 per year	1,959 73
Inspectors, 6 at $1,700–$1,900 per year	11,159 34
Inspectors, 7 at $1,600–$1,800 per year	12,323 36
Inspectors, 8 at $1,500–$1,700 per year	13,285 12
Inspector, 1 at $1,400–$1,600 per year	1,560 89
Inspector, 1 at $1,300–$1,600 per year	1,543 61
Inspectors, 4 at $1,300–$1,500 per year	5,844 20
Inspectors, 2 at $1,200–$1,400 per year	2,723 28
Permit clerk and inspector, 1 at $1,800 per year	1,795 04
Engineer, 1 at $1,800–$2,000 per year	1,959 73
Engineer and architect, 1 at $1,700–$2,200 per year	2,107 57
Chief clerk, 1 at $1,800–$2,000 per year	1,959 73
Assistant chief clerk, 1 at $1,700–$1,900 per year	1,859 89
Clerk and stenographer, 1 at $1,400–$1,600 per year	1,560 89
Clerk, 1 at $1,040–$1,240 per year	1,202 09
Clerk, 1 at $1,000–$1,200 per year	1,161 96
Stenographers, 2 at $1,000–$1,200 per year	2,151 39
Driver, 1 at $1,100–$1,300 per year	1,261 80
Chauffeur, 1 at $1,200–$1,400 per year	1,361 64
Stenciller, 1 at $1,100–$1,300 per year	1,261 80
Assistant stenciller, 1 at $21–$24 per week	1,221 00
	$76,411 71

HEALTH DEPARTMENT.

Commissioner, 1 at $7,500 per year	$7,500 00
Deputy commissioner, 1 at $4,000–$4,300 per year	4,225 00
Deputy commissioners, 4 at $3,000–$3,300 per year	12,914 24
Deputy commissioner, 1 at $1,500 per year	1,125 00
Secretary, 1 at $2,000–$2,300 per year	2,225 00
Epidemiologist, 1 at $3,000–$3,300 per year	3,225 00
Director of Public Health Education, 1 at $2,000 per year	1,816 67
Investigator, 1 at $1,200 per year	1,196 52
Clerks, 2 at $1,600–$1,800 per year	3,520 96
Clerk, 1 at $1,500–$1,800 per year	1,725 00
Clerks, 4 at $1,300–$1,500 per year	5,844 20
Clerk, 1 at $1,500 per year	1,495 52
Clerks, 2 at $1,300–$1,400 per year	2,757 84
Clerks, 2 at $1,200–$1,400 per year	2,723 28

Health Department.

Clerk, 1 at $1,200–$1,300 per year	$1,279 08
Clerks, 2 at $1,100–$1,300 per year	2,523 60
Clerks, 3 at $1,100–$1,200 per year	3,347 91
Clerk, 1 at $950–$1,150 per year	1,112 13
Clerks, 3 at $950–$1,100 per year	3,212 55
Clerk, 1 at $950–$1,000 per year	988 29
Clerk, 1 at $824–$1,000 per year	966 87
Clerks, 2 at $724–$900 per year	1,733 34
Inspector, chief medical, 1 at $2,000–$2,500 per year	2,375 00
Inspector, assistant chief (sanitary), 1 at $2,000–$2,300 per year	2,225 00
Inspectors, 66 at $1,200 to $2,100 per year	106,544 48
Veterinarian, 1 at $2,500–$2,800 per year	2,725 00
Police officers, 9 at $1,600–$1,800 per year	15,844 32
Constables, 3 at $1,200–$1,400 per year	4,084 92
Chauffeur, 1 at $25–$29 per week	1,476 50
Chauffeurs, 2 at $24.50–$28 per week	2,849 00
Disinfectors, 4 at $24.50–$28 per week	5,698 00
Chief of Bureau of Milk Inspection, 1 at $3,000–$3,300 per year	3,225 00
Chemist, 1 at $2,500–$2,700 per year	2,650 00
Chief of Dairy Division, 1 at $2,500–$2,800 per year	2,740 65
Assistant director of laboratory and bacteriologist, 1 at $2,000–$2,200 per year	2,159 32
Bacteriologists, 3 at $1,600–$1,800 per year	5,158 72
Assistant bacteriologist, 1 at $1,200–$1,500 per year	1,443 77
Technical assistants, 2 at $1,300–$1,500 per year	2,922 10
Media man, 1 at $21–$24.50 per week	1,242 50
Media men, 2 at $18–$21.50 per week	2,173 00
Assistant chemist, 1 at $2,000 per year	1,500 00
Collectors of samples, 3 at $4.35–$4.85 per day	4,800 00
Hospital superintendent, 1 at $1,200–$1,300 per year	1,279 08
Fireman, 1 at $3.50–$4 per day	1,424 50
Hospital matron, 1 at $7 per week	364 00
Hospital helper, 1 at $10–$12 per week	606 00
Inspector of pedlers, 1 at $1,700–$1,800 per year	1,777 76
Custodian, 1 at $3.50–$4 per day	1,424 50
Rat catcher, 1 at $3.50–$4 per day	1,424 50
Messenger, 1 at $728–$900 per year	867 75
Cleaner, 1 at $4 per week	208 00
Caretaker, chief, 1 at $1,400–$1,600 per year	1,560 89
Caretakers, 14 at $3.50–$4 per day	19,943 00
Matrons, 10 at $15–$18.50 per week	9,305 00
Supervising nurses, 2 at $1,200–$1,400 per year	2,723 28
Nurses, 20 at $1,100–$1,300 per year	25,236 00
	$309,439 54

UNASSIGNED	$7,000 00

HOSPITAL DEPARTMENT.

Superintendent, 1 at $5,000–$6,500 per year	$6,125 00
Assistant superintendent, 1 at $68.05 per week	3,538 60
Physician, 1 at $75.83–$87.50 per week	4,444 97
Physician, 1 at $58.33–$87.50 per week	4,287 47
Physician, 1 at $48.61–$52.50 per week	2,694 99
Physician, 1 at $43.75–$47.64 per week	2,442 27
Physician, 1 at $38.89–$48.61 per week	2,440 24
Physicians, 4 at $38.89 per week	7,221 87
Physician, 1 at $35–$38.89 per week	1,987 27

Hospital Department.

Physician, 1 at $30–$35 per week	$1,775 00
Physician, 1 at $29.17–$35 per week	1,767 53
Physicians, 3 at $29.17 per week	4,550 52
Physician, 1 at $25–$29.17 per week	1,479 31
Physician, 1 at $24–$29.17 per week	1,470 31
Physician, 1 at $23.33–$35 per week	1,714 97
Physician, 1 at $23.33–$29.17 per week	1,464 28
Physicians, 3 at $23.33 per week	3,639 48
Physician, 1 at $19.44–$38.89 per week	1,847 23
Physicians, 3 at $19.44 per week	2,515 54
Clerk, 1 at $24–$28 per week	1,420 00
Clerk, 1 at $23–$27 per week	1,368 00
Clerks, 4 at $21–$25 per week	5,056 00
Clerk, 1 at $20.44–$24.44 per week	1,234 88
Clerk, 1 at $20 per week	1,040 00
Clerk, 1 at $19.67–$24 per week	1,209 03
Clerk, 1 at $18–$22 per week	1,108 00
Clerks, 4 at $17–$21 per week	4,224 00
Clerks, 3 at $16–$20 per week	3,012 00
Clerks, 2 at $15–$19 per week	1,904 00
Clerks, 7 at $13–$17 per week	5,936 00
Clerks, 7 at $12–$16 per week	5,572 00
Clerks, 16 at $14 per week	9,000 00
Hospital employee, 1 at $42–$45 per week	2,313 00
Hospital employee, 1 at $40.44–$46.27 per week	2,353 57
Hospital employees, 9 at $37–$40 per week	18,477 00
Hospital employee, 1 at $34 per week	1,768 00
Hospital employee, 1 at $33–$35 per week	1,802 00
Hospital employee, 1 at $32–$35 per week	1,793 00
Hospital employees, 9 at $30–$33 per week	15,201 00
Hospital employee, 1 at $30–$32 per week	1,646 00
Hospital employees, 2 at $28–$31 per week	3,170 00
Hospital employee, 1 at $28–$30 per week	1,542 00
Hospital employees, 6 at $28 per week	4,335 00
Hospital employees, 2 at $27–$30 per week	3,066 00
Hospital employees, 2 at $27–$29 per week	2,980 00
Hospital employee, 1 at $25–$29.17 per week	1,479 31
Hospital employee, 1 at $25–$27 per week	1,386 00
Hospital employees, 3 at $24–$28 per week	4,260 00
Hospital employees, 15 at $24–$27 per week	20,655 00
Hospital employee, 1 at $23–$26 per week	1,325 00
Hospital employees, 2 at $23–$25 per week	2,564 00
Hospital employees, 5 at $22–$25 per week	6,365 00
Hospital employees, 2 at $21–$24 per week	2,442 00
Hospital employee, 1 at $21–$23 per week	1,178 00
Hospital employees, 8 at $20–$23 per week	9,352 00
Hospital employee, 1 at $20–$22 per week	1,126 00
Hospital employees, 2 at $20 per week	2,080 00
Hospital employee, 1 at $19–$21 per week	1,074 00
Hospital employee, 1 at $18.28–$20 per week	1,024 52
Hospital employees, 2 at $18–$20 per week	2,044 00
Hospital employee, 1 at $18–$19 per week	979 00
Hospital employees, 4 at $17–$19 per week	3,880 00
Hospital employees, Class A, not exceeding $18 per week, 30,	26,048 44
Hospital employees, Class B, not exceeding $15 per week, 64,	40,626 40
Hospital employees, Class C, not exceeding $12 per week, 230,	112,700 00
Hospital employees, Class D, not exceeding $9 per week, 133,	49,800 00
Head nurses, 44 at $55–$75 per month	24,000 00
Undergraduate nurses, 190 at $8.33–$16.67 per month	26,000 00
Head carpenter, painter and plumber, 3 at $4.50–$5 per day,	4,524 00
Carpenters and painters, 11 at $4.25–$4.75 per day	15,700 00

Hospital Department.

Laboratory assistant, 1 at $1.50 per day	$234 00
Social service director, 1 at $23.33 per week	1,030 00
Social service assistants, 7 at $17.50–$19.50 per week	6,900 00
	$530,714 00
TEMPORARY	$5,000 00
UNASSIGNED	$3,500 00

BOSTON INFIRMARY DEPARTMENT.

Boston Almshouse and Hospital.

Superintendent, 1 at $3,500 per year	$3,490 24
Resident physician, 1 at $2,000–$2,200 per year	2,159 32
First assistant physician, 1 at $1,500–$1,600 per year	1,578 08
Assistant resident physicians, 2 at $1,000–$1,100 per year	2,158 80
Internes, 6 at $600 per year	3,588 00
Resident pathologist, 1 at $2,800 per year	2,792 40
Pathological technician, 1 at $700–$800 per year	780 49
Radiologist, 1 at $400–$500 per year	480 97
X-ray technician, 1 at $700–$800 per year	780 49
Chief officer, men's building, 1 at $1,500–$1,700 per year	1,660 64
Chief clerk, 1 at $1,300–$1,500 per year	1,461 05
Clerk, 1 at $600–$700 per year	680 99
Stenographer, 1 at $800–$900 per year	879 81
Druggist, 1 at $1,300–$1,400 per year	1,378 92
Storekeeper, 1 at $900–$1,000 per year	979 56
Meatcutter, 1 at $900–$1,000 per year	979 56
Chief engineer, 1 at $1,800–$1,900 per year	1,877 17
Engineers, 5 at $27–$30 per week	7,665 00
Firemen, 4 at $24–$27 per week	5,508 00
Head farmer, 1 at $900–$1,100 per year	1,062 12
Gardener, 1 at $500–$600 per year	580 72
Assistant farmer, 1 at $300–$600 per year	546 25
Laundry officer, 1 at $880–$980 per year	959 89
Watchmen, 2 at $660–$800 per year	1,547 12
Carpenters, 2 at $900–$1,000 per year	1,803 87
Painter, 1 at $1,000 per year	824 31
Plumber, 1 at $900–$1,000 per year	979 56
Dietitian, 1 at $700–$800 per year	780 49
Baker, 1 at $900–$1,000 per year	979 56
Cook, 1 at $900–$1,000 per year	979 56
Cook, 1 at $500–$600 per year	580 72
Cooks, 2 at $420–$520 per year	1,002 32
Cooks, 2 at $360–$460 per year	882 72
Head matron, 1 at $600–$750 per year	721 84
Assistant matrons, 10 at $420–$520 per year	5,011 60
Housekeeper, 1 at $600–$700 per year	680 99
Housekeeper, 1 at $360–$460 per year	441 36
Housemaids, 2 at $360–$460 per year	882 72
Laundresses, 5 at $360–$460 per year	2,206 80
Wardmaids, 10 at $360–$460 per year	4,413 60
Superintendent of nurses, 1 at $1,000–$1,300 per year	1,244 52
Teacher, 1 at $900–$1,000 per year	979 56
Supervisors, 3 at $800–$900 per year	2,639 43
Operating room nurse, 1 at $900–$960 per year	946 88
Head nurses, 13 at $660–$840 per year	9,679 48
Pupil nurses, 55 at $150 to $300 per year	6,500 00
Orderlies, 14 at $480–$580 per year	7,853 44

Boston Almshouse and Hospital.

Chaplains, 2 at $700–$800 per year	$1,560 98
Organist, 1 at $360–$410 per year	400 08
Organist, 1 at $150–$200 per year	191 04
	$100,743 02
TEMPORARY	$1,200 00
UNASSIGNED	$1,000 00

Office Expenses.

Executive clerk, 1 at $1,600–$1,800 per year	$1,760 48
Bookkeeper, 1 at $1,300–$1,500 per year	1,236 68
Social worker, 1 at $1,000–$1,200 per year	1,161 96
Clerk, 1 at $800–$1,000 per year	962 37
Clerk, 1 at $720–$920 per year	882 72
	$6,004 21

Steamer "George A. Hibbard."

Captain, 1 at $1,400–$1,600 per year	$1,560 89
Mate, 1 at $1,300–$1,500 per year	1,461 05
Engineer, 1 at $1,300–$1,400 per year	1,378 92
Engineer, 1 at $1,100–$1,200 per year	1,179 24
Firemen, 2 at $820–$920 per year	1,800 18
Deckhands, 4 at $780–$880 per year	3,441 56
	$10,821 84
TEMPORARY	$289 16
UNASSIGNED	$800 00

CHILDREN'S INSTITUTIONS DEPARTMENT.

Placing Out and Office Division.

General agent, 1 at $2,000–$2,300 per year	$2,241 88
Assistant general agent, 1 at $1,700–$1,900 per year	1,859 89
Bookkeeper, 1 at $1,500 per year	1,236 68
Visitor and investigator, 1 at $1,200–$1,400 per year	1,361 64
Visitor and nurse, 1 at $1,200–$1,400 per year	1,361 64
Visitors, 2 at $1,200–$1,400 per year	2,423 28
Stenographer and clerk, 1 at $1,150 per year	198 45
Clerk, 1 at $900–$1,100 per year	1,062 12
Stenographer, 1 at $900–$1,100 per year	1,062 12
Matron, 1 at $1,000–$1,200 per year	1,161 96
Assistant matron, 1 at $700–$900 per year	862 62
Clerk, 1 at $700–$800 per year	780 49
Seamstress, 1 at $520–$720 per year	670 00
	$16,282 77
TEMPORARY	$650 00

Suffolk School for Boys.

Superintendent, 1 at $2,200–$2,400 per year	$2,350 00
Deputy superintendent, 1 at $1,200–$1,400 per year	1,350 00
Physician, 1 at $1,000–$1,200 per year	1,150 00
Chief engineer, 1 at $117 per month	1,404 00
Engineers, 3 at $104 per month	3,744 00
Instructors, 4 at $900 to $1,200 per year	4,125 00
Supervisors, 8 at $700–$900 per year	6,725 00
Teachers, 3 at $600–$750 per year	2,137 50
Cottage mother, 1 at $540–$600 per year	585 00
Cook (chief), 1 at $700–$800 per year	775 00
Laundress and seamstress, 1 at $660–$800 per year	765 00
Assistant cook, 1 at $540–$700 per year	660 00
Matrons, 2 at $480–$600 per year	1,140 00
Cook and housekeeper, 1 at $480–$600 per year	570 00
Chaplains, 2 at $100–$200 per year	375 00
Organists, 2 at $120 and $200 per year	320 00
Hebrew instructor, 1 at $50 per year	50 00
	$28,225 50
TEMPORARY	$500 00

INSTITUTIONS REGISTRATION DEPARTMENT.

Institutions Registrar, 1 at $3,000 per year	$2,991 56
Clerk and bookkeeper, 1 at $1,800–$1,900 per year	1,877 17
Visitor, 1 at $1,800–$1,900 per year	1,877 17
Visitor and clerk, 1 at $1,700–$1,800 per year	1,777 76
Visitors, 2 at $1,400–$1,600 per year	3,121 78
Transportation officer, 1 at $1,400–$1,500 per year	1,478 33
Transportation officer, 1 at $1,200–$1,300 per year	1,279 08
Stenographers, 2 at $1,150–$1,200 per year	2,375 76
Matron, 1 at $1,050 per year	1,046 76
	$17,825 37

STEAMER "MONITOR."

Captain, $2,200–$2,400 per year	$2,359 00
Mate, 1 at $1,500–$1,900 per year	1,825 33
Second mate, 1 at $1,200–$1,400 per year	1,361 64
Engineer, 1 at $42–$45 per week	2,313 00
Assistant engineer, 1 at $5–$5.50 per day	1,689 00
Firemen, 2 at $5–$5.50 per day	3,378 00
Seaman, 1 at $22.92–$26.76 per week	1,356 96
Seaman, 1 at $1,100–$1,300 per year	1,261 80
Boatman and seaman, 1 at $1,000–$1,200 per year	1,161 96
Boatman and seaman, 1 at $22.92–$26.76 per week	1,356 96
Life guard and helper, 1 at $1,000–$1,200 per year	1,161 96
Matron, 1 at $600–$800 per year	763 12
Officer in charge, 1 at $1,100–$1,300 per year	1,261 80
Watchman, 1 at $1,000–$1,200 per year	1,161 96
Deckhand, 1 at $1,000–$1,200 per year	1,161 96
	$23,574 45
TEMPORARY	$168 00
UNASSIGNED	$300 00

LAW DEPARTMENT.

Corporation Counsel, 1 at $9,000 per year	$9,000 00
Assistant Corporation Counsel, 1 at $6,000 per year	6,000 00
Assistant Corporation Counsel, 1 at $5,000 per year	5,000 00
Assistant Corporation Counsel, 1 at $3,600 per year	3,600 00
Assistant Corporation Counsels, 2 at $2,800 per year	3,500 00
Assistant Corporation Counsel, 1 at $2,500 per year	2,500 00
Assistant Corporation Counsel, 1 at $2,500 per year	1,250 00
Conveyancer, 1 at $4,200 per year	4,200 00
Conveyancer, 1 at $3,200 per year	2,400 00
Special investigator, 1 at $2,000–$2,300 per year	2,225 00
Secretary, 1 at $1,800–$2,100 per year	2,025 00
Messenger and docket clerk, 1 at $1,220–$1,520 per year	1,445 00
Assistant Corporation Counsel, 1 at $3,900 per year	3,889 08
Assistant Corporation Counsel, 1 at $2,500–$2,800 per year,	2,740 65
Stenographer, 1 at $20–$22 per week	1,126 00
Office boy, 1 at $9–$10 per week	511 00
Stenographer, 1 at $16–$18 per week	918 00
	$52,329 73

TEMPORARY.

Legislative agent, 1 at $4,800 per year	$2,400 00
Conveyancer	300 00
	$2,700 00

LICENSING BOARD.

Chairman, 1 at $4,000 per year	$4,000 00
Commissioners, 2 at $3,500 per year	7,000 00
Secretary, 1 at $3,000 per year	3,000 00
Clerk, 1 at $2,100 per year	2,100 00
Clerks, 2 at $1,700 per year	3,395 20
Stenographer, 1 at $1,700 per year	1,695 20
Clerk, 1 at $1,600 per year	1,595 36
Clerks, 2 at $1,400 per year	2,792 40
	$25,578 16

MARKET DEPARTMENT.

Superintendent, 1 at $3,000 per year	$3,000 00
Clerk and deputy superintendent, 1 at $1,700–$1,900 per year	1,859 89
Messenger, 1 at $1,200–$1,300 per year	1,275 00
Weigher, 1 at $1,300 per year	220 81
Laborers, 2 at $21–$24 per week	2,442 00
Matron, 1 at $700 per year	700 00
Watchmen, 2 at $1,200–$1,400 per year	2,711 64
	$12,209 34

MAYOR.

Mayor, 1 at $10,000 per year	$10,000 00
Secretary, 1 at $4,500 per year	4,524 66
Assistant secretary, 1 at $3,000 per year	3,000 00
Assistant secretary, 1 at $1,500–$1,800 per year	1,758 21
Chief clerk, 1 at $2,400–$2,700 per year	2,650 00
Chief, Licensing Division, 1 at $2,400–$2,700 per year	2,640 81

	Mayor.
Clerk, 1 at $1,200 per year	$1,206 58
Clerk and stenographer, 1 at $1,200–$1,300 per year	1,289 91
Stenographers, 2 at $1,200–$1,400 per year	2,734 88
Telephone operator and clerk, 1 at $1,000–$1,200 per year	1,161 96
Messenger, 1 at $900–$1,000 per year	979 56
Chauffeur, 1 at $1,500–$1,600 per year	1,520 56
	$33,467 13
TEMPORARY	$500 00

OVERSEEING OF THE POOR DEPARTMENT.

Secretary, 1 at $3,000–$3,300 per year	$3,225 00
Settlement visitor, 1 at $2,200–$2,500 per year	2,425 00
Visitors, 9 at $1,800–$2,000 per year	17,627 84
Visitors, 4 at $1,500–$1,700 per year	6,642 56
Bookkeeper, 1 at $1,800–$2,000 per year	1,959 73
Paymaster, 1 at $1,200–$1,400 per year	1,361 64
Assistant settlement visitor, 1 at $1,200–$1,400 per year	1,361 64
Clerk, 1 at $1,300–$1,500 per year	1,461 05
Clerks, 2 at $1,200–$1,400 per year	2,723 28
Clerks and stenographers, 2 at $1,150–$1,350 per year	2,623 44
Clerk, 1 at $1,140–$1,340 per year	1,301 84
Clerks, 4 at $1,100–$1,300 per year	5,035 40
Clerk, 1 at $950–$1,150 per year	1,112 13
Clerks, 2 at $800–$1,000 per year	1,924 74
Clerk, 1 at $700–$900 per year	862 62
Storekeeper, 1 at $1,500–$1,700 per year	1,650 00
Assistant storekeeper, 1 at $3.50–$4 per day	1,221 00
Janitor, 1 at $26.85–$30.35 per week	1,546 70
Engineer, 1 at $25–$30 per week	1,515 00
	$57,580 61
TEMPORARY	$800 00

Temporary Home.

Matron, 1 at $50–$60 per month	$690 00
Assistant matron, 1 at $40–$50 per month	570 00
Night matron, 1 at $35–$45 per month	510 00
Matron's assistant, 1 at $35–$45 per month	510 00
	$2,280 00
TEMPORARY	$80 00

Wayfarers' Lodge.

Superintendent, 1 at $1,000 per year	$1,000 00
Assistant superintendent, 1 at $1,500–$1,700 per year	1,660 64
Night steward, 1 at $25–$28.76 per week	1,461 68
	$4,122 32
TEMPORARY	$100 00

PARK AND RECREATION DEPARTMENT.

Chairman, 1 at $5,000 per year	$4,986 28
Secretary, 1 at $2,600–$2,800 per year	2,767 84
Deputy Commissioner, 1 at $2,500–$2,800 per year	2,740 65
Civil engineer, 1 at $2,000 per year	1,994 20
Superintendent of baths, 1 at $3,000 per year	2,991 56
Superintendent of Parks, 1 at $2,000–$2,300 per year	2,241 88
Curator, 1 at $2,500–$2,800 per year	2,740 65
Physical director, 1 at $2,000–$2,300 per year	2,241 88
Bookkeeper and stenographer, 1 at $1,400–$1,600 per year	1,560 89
Stenographers, 3 at $1,150–$1,350 per year	3,935 16
Stenographers, 2 at $1,100–$1,300 per year	2,523 60
Stenographers, 2 at $1,000–$1,200 per year	2,323 92
Clerks, 4 at $1,300–$1,500 per year	5,844 20
Clerk and draughtsman, 1 at $1,300–$1,500 per year	1,461 05
Collector, 1 at $1,300–$1,500 per year	1,461 05
Foremen, 10 at $1,600–$1,800 per year	17,604 80
Forester, 1 at $1,200–$1,500 per year	1,443 77
Foreman of mechanics, 1 at $1,400–$1,600 per year	1,560 89
Tankman, 1 at $4–$4.50 per day	1,377 00
Subforeman of mechanics, 1 at $1,400–$1,600 per year	1,560 89
Subforemen, 3 at $1,300–$1,500 per year	4,383 15
Chief carpenter, 1 at $1,500–$1,700 per year	1,660 64
Wheelwright and wagonmaker, 1 at $1,400–$1,600 per year,	1,560 89
Master mechanic, 1 at $1,400–$1,600 per year	1,560 89
Head keeper of animals, 1 at $1,400–$1,600 per year	1,560 89
Draughtsman, 1 at $1,300–$1,600 per year	1,543 61
Draughtsman, 1 at $1,100–$1,300 per year	1,261 80
Transitman, 1 at $1,800 per year	1,795 04
Transitmen, 2 at $1,400–$1,600 per year	3,121 78
Physical instructors, 11 at $1,300–$1,500 per year	16,071 55
Chauffeurs, 8 at $24–$27 per week	11,016 00
Apparatus repairers, 2 at $4.50–$5 per day	3,066 00
Head keeper of birds, 1 at $4–$4.50 per day	1,377 00
Bear keepers, 2 at $4–$4.50 per day	2,754 00
Blacksmiths, 2 at $4–$4.50 per day	3,066 00
Carpenters, 11 at $4.50–$5 per day	16,863 00
Concrete moulder, 1 at $4.50–$5 per day	1,533 00
Coopers, 3 at $4.50–$5 per day	4,599 00
Chief custodian, 1 at $1,300–$1,500 per year	1,461 05
Custodians, 13 at $1,300–$1,500 per year	18,993 65
Custodians, 7 at $1,100–$1,300 per year	8,832 60
Electrician, 1 at $4.60–$5.10 per day	1,564 20
Chief engineer, aquarium, 1 at $33–$36 per week	1,845 00
Engineers in charge, 5 at $33–$36 per week	9,225 00
Engineers, 8 at $30–$33 per week	13,512 00
Engineers, 3 at $28–$31 per week	4,755 00
Elephant attendant, 1 at $1,300–$1,500 per year	1,461 05
Elephant attendant, 1 at $24–$27 per week	1,377 00
Firemen, 6 at $30–$33 per week	10,134 00
Gardeners, 7 at $4.50–$5 per day	10,731 00
Gardeners, 26 at $4–$4.50 per day	35,802 00
Gasolene engine operator and repairers, 4 at $4.50–$5 per day,	6,132 00
Inspectors, 5 at $1,300–$1,500 per year	7,305 25
Ironworker, 1 at $4.50–$5 per day	1,533 00
Ironworker, 1 at $3.75–$4.25 per day	1,299 00
Locksmith, 1 at $4–$5 per day	1,506 00
Machinists, 10 at $4.50–$5 per day	15,330 00
Machinist, 1 at $3.75–$5 per day	1,492 50
Masons, 2 at $4.50–$5 per day	3,066 00
Painters, 10 at $4.50–$5 per day	15,330 00

Park and Recreation Department.

Parkkeepers, 6 at $4–$4.50 per day	$8,262 00
Pianists, 11 at $14–$16 per week	8,954 00
Pipefitter, 1 at $4.50–$5 per day	1,533 00
Plant cleaners, 2 at $14–$16 per week	1,628 00
Plumbers, 4 at $4.50–$5 per day	6,132 00
Riggers, 2 at $4.50–$5 per day	3,066 00
Shepherd, 1 at $4–$4.50 per day	1,377 00
Storekeeper and property keeper, 1 at $1,800–$2,000 per year,	1,959 73
Swimming instructors, 7 at $4–$4.50 per day	9,639 00
Telephone operators, 2 at $17–$18 per week	1,854 00
Head matron, 1 at $1,000–$1,200 per year	1,161 96
Matron, 1 at $16–$18 per week	918 00
Matron, 1 at $15–$18 per week	909 00
Matrons, 116 at $14–$16 per week	94,424 00
Matrons, 37 at $2.33–$2.66 per day and $14–$16 per week	15,170 00
Employees, mechanics, etc., 349 at $3.50–$4 per day	395,000 00
	$868,831 39
TEMPORARY	$4,000 00
UNASSIGNED	$5,000 00

POLICE DEPARTMENT.

Commissioner, 1 at $8,000 per year	$8,000 00
Secretary, 1 at $3,000–$5,000 per year	4,777 77
Superintendent, 1 at $5,000–$7,000 per year	6,777 77
Deputy superintendent, 1 at $3,500–$4,000 per year	3,902 61
Chief inspector, 1 at $3,300–$3,800 per year	3,703 45
Captain, 1 at $3,025–$3,525 per year	3,428 89
Captains, 26 at $3,000–$3,500 per year	88,502 18
Inspector, 1 at $2,025–$2,525 per year	2,431 62
Inspectors, 27 at $2,000–$2,500 per year	64,989 00
Lieutenants, 3 at $2,025–$2,525 per year	7,294 86
Lieutenants, 39 at $2,000–$2,500 per year	93,873 00
Sergeants, 6 at $1,825–$2,325 per year	13,394 22
Sergeants, 119 at $1,800–$2,300 per year	262,681 79
Patrolmen, 1,626 at $1,400 to $1,825 per year	2,368,000 00
Clerk, 1 at $2,300 per year	2,293 72
Clerks, 2 at $2,100 per year	4,188 08
Clerk, 1 at $1,800 per year	1,795 04
Clerks, 2 at $1,700 per year	3,390 40
Clerks, 2 at $1,500 per year	2,991 04
Clerk, 1 at $1,400 per year	1,396 20
Clerk, 1 at $1,350 per year	1,346 28
Clerks, 2 at $1,300 per year	2,592 72
Clerk, 1 at $1,050 per year	1,046 76
Clerk, 1 at $1,000 per year	996 84
Clerks, 2 at $900 per year	1,794 00
Clerks, 4 at $800 per year	3,190 72
Clerks, 2 at $750 per year	1,495 52
Stenographer, 1 at $2,200 per year	2,193 88
Stenographers, 2 at $1,800 per year	3,590 08
Telephone operator, 1 at $1,300 per year	1,296 32
Telephone operators, 2 at $1,000 per year	1,993 68
Matron, House of Detention, chief, 1 at $1,500 per year	1,495 52
Matron, House of Detention, assistant, 1 at $1,300 per year,	1,296 36
Matrons, House of Detention, assistant, 3 at $1,100 per year	3,290 04
Matrons, station house, 3 at $620 per year	1,856 40
Matron, station house, 1 at $520 per year	518 44

Police Department.

Matrons, station house, 2 at $350 per year	$697 84
Matron, station house, 1 at $250 per year	249 08
Matron, station house, 1 at $100 per year	100 00
Van drivers, 2 at $1,300 per year	2,592 72
Police boats, chief engineer, 1 at $2,406.50 per year	2,399 80
Police boats, assistant chief engineers, 2 at $1,881.50 per year	3,752 32
Police boats, firemen-engineers, 7 at $1,566.50 per year	10,930 92
Janitors, 18 at $1,100 per year	19,740 24
Janitress, 1 at $2,000 per year	1,994 20
Janitresses, 12 at $850 per year	10,171 20
Janitress, 1 at $600 per year	598 00
Janitress, 1 at $550 per year	548 60
Janitress, 1 at $400 per year	398 84
Helpers at station houses	3,100 00
Hostler, 1 at $1,200 per year	1,196 52
Hostlers, 4 at $1,100 per year	4,386 72
Shop foreman, 1 at $2,500 per year	2,493 40
Mechanics, 2 at $1,800 per year	3,590 08
Signal service director, 1 at $2,500–$2,750 per year	2,699 37
Signal service mechanician, 1 at $1,600–$1,760 per year	1,727 37
Signal service mechanician, 1 at $1,550–$1,705 per year	1,673 58
Signal service foreman, 1 at $1,550–$1,705 per year	1,673 58
Signal service signalmen, 6 at $1,550–$1,705 per year	10,041 48
Signal service linemen, 6 at $1,500 to $1,650 per year	9,182 00
Signal service painter and groundman, 1 at $1,350–$1,430 per year	1,412 07
Signal service driver, 1 at $1,100–$1,210 per year	1,187 84
Signal service stable foreman, 1 at $1,350 per year	1,346 28
Signal service hostlers, 3 at $1,100 per year	3,290 04
Signal service hostler, 1 at $550 per year	548 60
	$3,081,527 89
TEMPORARY	$3,157 00
UNASSIGNED	$516 00

PUBLIC BUILDINGS DEPARTMENT.

Superintendent, 1 at $3,600 per year	$3,600 00
Chief clerk, 1 at $2,500–$2,700 per year	2,650 00
Clerk, 1 at $1,800–$1,900 per year	1,877 17
Clerk and stenographer, 1 at $1,000–$1,200 per year	1,161 96
Inspector, 1 at $1,800–$2,100 per year	2,025 00
Inspector of steamheating, 1 at $1,700–$1,900 per year	1,850 00
Superintendent of janitors, 1 at $1,600–$1,800 per year	1,750 00
Wire inspector and electrician, 1 at $5.10–$5.60 per day	1,720 20
Inspector of metal work, 1 at $1,700–$1,900 per year	1,859 89
Steamfitter, 1 at $5–$5.50 per day	1,689 00
Carpenters, 2 at $4.50–$5 per day	3,066 00
Furniture polisher, 1 at $4.50–$5 per day	1,533 00
Locksmith, 1 at $4.50–$5 per day	1,533 00
Chief engineer, 1 at $42–$45 per week	2,313 00
Engineers and assistant engineers, 4 at $37–$40 per week	8,212 00
Engineers, 2 at $33–$36 per week	3,690 00
Firemen and oilers, 11 at $5–$5.50 per day	18,579 00
Chief janitor, 1 at $1,575–$1,775 per year	1,735 52
Chief janitors and custodians, 3 at $1,200–$1,400 per year,	4,084 92
Chief janitors and custodians, 8 at $1,300–$1,500 per year,	11,688 40

Public Buildings Department.

Assistant chief janitor, 1 at $1,100–$1,300 per year	$1,261 80
Janitors, laborers, etc., 29 at $3.50–$4 per day	35,409 00
Elevatormen and elevator attendants, 8 at $3.50–$4 per day,	9,768 00
Laborer, 1 at $1,100–$1,300 per year	1,261 80
Driver, 1 at $27–$30 per week	1,533 00
Drivers, 4 at $24–$27 per week	5,508 00
Telephone operator, 1 at $19–$22 per week	1,117 00
Telephone operators, 9 at $16–$19 per week	8,649 00
Matrons, 5 at $15–$18 per week	4,545 00
Matron, 1 at $13–$16 per week	805 00
Janitors and women cleaning, 72 at $13–$15 per week	54,864 00
Women cleaning, 7 at $11–$15 per week	5,208 00
Woman cleaning, 1 at $9–$11 per week	554 00
Woman cleaning, 1 at $16–$20 per month	228 00
Woman washing towels, 1 at $10–$12 per week	606 00
Women washing towels, 4 at $9–$11 per week	2,216 00
Woman washing towels, 1 at $8–$10 per week	502 00
Janitor, 1 at $12–$15 per week	753 00
Janitor, 1 at $3–$3.50 per day	1,065 00
Janitor, 1 at $18–$22 per month	252 00
Janitor, 1 at $15–$19 per month	216 00
	$212,939 66

UNASSIGNED	$350 00

PUBLIC WORKS DEPARTMENT.

Central Office.

Commissioner, 1 at $9,000 per year	$9,000 00
Secretary and chief clerk, 1 at $3,500–$4,000 per year	3,902 61
Assistant chief clerk, 1 at $2,700–$3,000 per year	2,939 81
Clerk, 1 at $2,250 per year	215 70
Contract clerk, 1 at $2,000–$2,200 per year	2,150 00
Clerk, 1 at $2,000–$2,300 per year	2,241 88
Clerk, 1 at $1,800–$2,000 per year	1,950 00
Civil service clerk, 1 at $1,800–$2,000 per year	1,950 00
Clerks, 2 at $1,800–$2,000 per year	3,919 46
Clerks, 2 at $1,800–$2,100 per year	4,084 58
Clerks, 2 at $1,700–$1,900 per year	3,719 78
Clerks, 4 at $1,600–$1,800 per year	7,041 92
Clerks, 3 at $1,500–$1,700 per year	4,971 28
Clerks, 3 at $1,400–$1,600 per year	4,682 67
Clerks, 5 at $1,300–$1,500 per year	7,305 25
Clerks, 2 at $1,200–$1,400 per year	2,723 28
Clerks, 2 at $1,100–$1,300 per year	2,523 60
Clerk, 1 at $950–$1,150 per year	1,112 13
Clerk and stenographer, 1 at $1,200–$1,400 per year	1,361 64
Claim agent, 1 at $1,800–$2,000 per year	1,959 73
Chauffeur, 1 at $24–$27 per week	1,377 00
Office boys, 2 at $500–$540 per year	1,062 54
Cement tester, 1 at $1,600–$1,800 per year	1,760 48
Blueprinter, 1 at $1,200–$1,400 per year	1,361 64
Blueprinters, 2 at $1,100–$1,300 per year	2,523 60
Assistants to cement tester, 2 at $3.50–$4 per day	2,442 00
Assistant engineer, 1 at $3,000 per year	3,000 00
	$83,282 58

Public Works Department.

Bridge Service.

Division engineer, 1 at $5,000 per year	$3,750 00
Medical inspector, 1 at $1,000 per year	166 67
Assistant engineer, 1 at $3,000–$3,200 per year	2,400 00
Assistant engineer, 1 at $3,000 per year	2,250 00
Senior engineer, 1 at $2,200–$2,400 per year	2,050 00
Senior engineer, 1 at $2,100–$2,300 per year	1,950 00
Senior engineer, 1 at $2,000–$2,200 per year	1,650 00
Junior engineers, 2 at $1,800–$2,000 per year	3,000 00
Junior engineer, 1 at $1,560–$1,700 per year	1,360 00
Junior engineer, 1 at $1,400–$1,600 per year	1,200 00
Transitmen, 2 at $1,300–$1,500 per year	2,400 00
Transitmen, 2 at $1,200–$1,400 per year	2,100 00
Transitman, 1 at $1,100–$1,200 per year	1,100 00
Rodmen, 2 at $1,000–$1,200 per year	1,800 00
Senior draftsman (design), 1 at $1,900–$2,100 per year	1,580 00
Senior draftsman, 1 at $1,500–$1,700 per year	1,270 00
Senior draftsman, 1 at $1,248–$1,400 per year	1,050 00
Senior draftsman, 1 at $1,100–$1,300 per year	980 00
Junior draftsman, 1 at $1,000–$1,200 per year	900 00
Architectural draftsman, 1 at $1,800–$1,900 per year	1,600 00
Inspectors, 3 at $1,560–$1,800 per year	4,050 00
Clerk, 1 at $1,600–$1,800 per year	1,760 48
Clerk (yard), 1 at $1,100–$1,300 per year	1,261 80
Chauffeurs, 5 at $24–$27 per week	6,534 00
Supervisor of bridges, 1 at $3,000 per year	3,000 00
Drawtender, 1 at $400 per year	400 00
Drawtenders, 14 at $1,600–$1,800 per year	24,646 72
First assistant drawtenders, 28 at $1,400–$1,600 per year	43,200 00
Assistant drawtenders, 92 at $1,300–$1,500 per year	132,500 00
Supervisor of construction, 1 at $1,820–$2,000 per year	1,963 06
Subforemen, 3 at $4.75–$5.25 per day	4,833 00
Electrician, 1 at $5.10–$5.60 per day	1,720 20
Mechanics, 10 at $4.50–$5 per day	15,330 00
Mechanics, 8 at $4–$5 per day	12,048 00
Stablemen, laborers, janitors, teamsters, etc., 11 at $3.50–$4 per day	13,431 00

Boston and Cambridge Bridges.

Drawtenders, 3 at $750–$900 per year	2,613 51
Assistant drawtenders, 15 at $650–$750 per year	10,957 20
Bridge cleaner, 1 at $10.80–$12.80 per week	647 60
Bridge cleaners, 3 at $10.50–$12 per week	1,831 50
Clerk, 1 at $200 per year	200 00
Clerk, 1 at $50 per year	50 00
	$317,534 74
TEMPORARY	$5,990 00
UNASSIGNED	$5,400 00

Ferry Service.

Division engineer, 1 at $5,000 per year	$1,250 00
Medical inspector, 1 at $1,000 per year	83 33
General foreman, 1 at $2,500–$2,800 per year	2,740 65
Cashier, 1 at $1,800–$2,000 per year	1,959 73
Clerk, 1 at $950–$1,100 per year	1,070 85
Captains, 12 at $42.19–$46 per week	28,000 00
Engineers, 12 at $42–$45 per week	27,756 00

Public Works Department (Ferry Service).

Quartermasters, 12 at $28.76–$32.60 per week	$19,927 68
Oilers and firemen, 45 at $5–$5.50 per day	70,000 00
Deckhands, 27 at $3.75–$4.25 per day	34,000 00
Tollmen, 12 at $26.85–$30.75 per week	18,766 80
Gatemen, 15 at $24.93–$28.80 per week	21,941 55
Scrubwomen, 7 at $13–$15 per week	5,334 00
Stockkeeper, 1 at $1,200–$1,400 per year	1,361 64
Electrician, 1 at $5.10–$5.60 per day	1,720 20
Joiner, 1 at $5.50–$6 per day	1,845 00
Ship carpenter, 1 at $5.50–$6 per day	1,845 00
Chauffeur, 1 at $24–$27 per week	351 00
Mechanics, 12 at $4.50–$5 per day	18,000 00
Mechanics, 2 at $4–$5 per day	3,012 00
Janitors, laborers, lamplighters, etc., 15 at $3.50–$4 per day,	18,000 00
	$278,965 43
TEMPORARY	$9,400 00
UNASSIGNED	$1,500 00

Lighting Service.

Division engineer, 1 at $5,000 per year	$1,250 00
Clerk, 1 at $1,700–$1,900 per year	1,859 89
Stenographer, 1 at $1,150–$1,350 per year	1,311 72
Chauffeur and inspector, 1 at $24.93–$27 per week	1,385 37
Chauffeur and inspector, 1 at $24–$27 per week	1,377 00
	$7,183 98

Paving Service.

Division engineer, 1 at $5,000 per year	$3,750 00
Engineer in charge, 1 at $3,000–$3,300 per year	750 00
Chief veterinary, 1 at $1,750–$1,850 per year	308 69
Veterinary, 1 at $1,500–$1,600 per year	266 67
Medical inspector, 1 at $1,000 per year	333 33
Chemist, 1 at $1,252–$2,000 per year	306 80
Chemist assistant (asphalt tester), 1 at $24–$27 per week	308 00
Assistant engineer in charge, 1 at $2,700–$2,900 per year	1,000 00
Senior engineer, 1 at $2,100–$2,300 per year	1,100 00
Senior engineer, 1 at $2,000–$2,200 per year	875 00
Junior engineers, 4 at $1,900–$2,100 per year	1,400 00
Junior engineers, 2 at $1,800–$2,000 per year	200 00
Junior engineers, 4 at $1,700–$1,900 per year	1,200 00
Junior engineer, 1 at $1,600–$1,900 per year	250 00
Transitman, 1 at $1,560–$1,700 per year	850 00
Transitman, 1 at $1,500–$1,700 per year	200 00
Transitmen, 2 at $1,400–$1,600 per year	650 00
Transitmen, 2 at $1,200–$1,400 per year	1,600 00
Transitman, 1 at $1,100–$1,300 per year	300 00
Rodmen, 4 at $1,000–$1,200 per year	1,300 00
Rodmen, 6 at $900–$1,100 per year	1,000 00
Rodmen, 2 at $750–$950 per year	200 00
Rodman, 1 at $468–$750 per year	175 00
Senior draftsman, 1 at $1,200–$1,400 per year	250 00
Senior draftsman, 1 at $1,125–$1,300 per year	200 00
Junior draftsman, 1 at $1,000–$1,200 per year	100 00
Supervisor of permits, 1 at $2,400–$2,600 per year	2,558 25

Public Works Department (Paving Service).

Constable and chief permit inspector, 1 at $1,800–$2,000 per year	$1,959 73
Street numbering inspector, 1 at $1,400–$1,600 per year	1,560 89
Inspector of horses, 1 at $1,300–$1,400 per year	1,378 92
Chief inspector (construction), 1 at $2,500–$2,800 per year	750 00
Inspector, 1 at $1,565–$1,800 per year	1,754 36
Inspector, 1 at $1,565–$1,600 per year	500 00
Inspector, 1 at $1,500–$1,600 per year	1,578 08
Inspectors, 37 at $1,400–$1,600 per year	22,000 00
Inspectors, 3 at $1,200–$1,500 per year	3,500 00
Inspector, 1 at $1,200–$1,400 per year	900 00
Inspector, 1 at $1,100–$1,400 per year	350 00
Chauffeurs, 4 at $4–$4.50 per day	5,508 00
Clerk, 1 at $2,000–$2,200 per year	2,159 32
Clerks, 2 at $1,600–$1,800 per year	3,520 96
Clerks, 3 at $1,300–$1,500 per year	4,383 15
Clerks, 2 at $1,200–$1,400 per year	2,723 28
Clerk, 1 at $1,100–$1,300 per year	1,261 80
Clerks, 2 at $950–$1,150 per year	2,224 26
Clerk, 1 at $900–$1,100 per year	1,062 12
Clerk, 1 at $850–$1,050 per year	971 01
Clerk, 1 at $749–$1,000 per year	953 91
Stenographer, 1 at $1,800 per year	1,795 04
Stenographer, 1 at $1,700 per year	1,695 20
Boy, 1 at $500–$540 per year	531 27
Foremen, 7 at $1,800–$2,100 per year	14,296 03
Foremen, 4 at $1,800–$2,000 per year	7,838 92
Subforemen, 31 at $1,500–$1,600 per year	40,000 00
Steam engineers, 11 at $4.50–$5 per day	13,810 00
Engineer on asphalt plant, 1 at $4.50–$6 per day	1,440 00
Firemen, 9 at $4–$4.50 per day	6,500 00
Weigher, 1 at $1,100–$1,300 per year	1,261 80
Cement finishers, 8 at $5–$5.50 per day	1,689 00
Yardmen, 2 at $1,092–$1,300 per year	2,521 98
Mechanics, 114 at $4.50–$5 per day	130,000 00
Mechanics, 13 at $4–$4.50 per day	16,200 00
Laborers, yardmen, stablemen, 457 at $3.50–$4 per day	459,750 00
Asphalt plant operators, 27 at $3.75–$4.25 per day	11,475 00
	$793,235 77

UNASSIGNED.

Overtime	$11,500 00
Other departmental work	7,000 00
	$18,500 00

Sanitary Service.

Division engineer, 1 at $5,000 per year	$1,666 67
Supervisor, 1 at $3,500 per year	1,745 12
Chief veterinary, 1 at $1,750–$1,850 per year	437 50
Veterinary, 1 at $1,500–$1,600 per year	400 00
Medical inspectors, 2 at $1,000 per year	1,083 33
Foremen and inspectors, 3 at $1,800–$2,200 per year	6,374 55
Foremen and inspectors, 4 at $1,800–$2,100 per year	8,169 16
Foremen and inspectors, 4 at $1,800–$2,000 per year	7,838 92
Foreman inspector, 1 at $1,800–$1,900 per year	1,877 17
Clerk, 1 at $1,200–$1,400 per year	1,361 64
Clerk, 1 at $1,100–$1,300 per year	1,261 80
Inspectors, 40 at $1,400–$1,600 per year	62,435 60

Public Works Department (Sanitary Service).

Chauffeurs, 3 at $24–$27 per week	$4,131 00
Weighers, 3 at $1,300–$1,500 per year	4,383 15
Stockkeeper, 1 at $1,200–$1,500 per year	1,443 77
Mechanics, 42 at $4.50–$5 per day	42,311 00
Mechanics' assistants, 8 at $3.75–$4.25 per day	6,235 00
Mechanics' assistants, 4 at $3.50–$4 per day	2,930 00
Wharfinger, 1 at $1,500–$1,700 per year	1,660 64
Wharfinger, 1 at $1,300–$1,500 per year	1,461 05
Wharfinger, 1 at $3.50–$4 per day	1,221 00
Feeders, 3 at $3.75–$4.25 per day	3,897 00
Constable, 1 at $1,200–$1,400 per year	1,361 64
Laborers, teamsters, stablemen, watchmen, yardmen, janitors, etc., 511 at $3.50–$4 per day	572,500 00
	$738,186 71
TEMPORARY	$21,000 00

UNASSIGNED.

Other departmental work	$2,500 00
Overtime	14,500 00
	$17,000 00

Street Cleaning and Oiling Service.

Division engineer, 1 at $5,000 per year	$1,666 67
Supervisor, 1 at $3,500 per year	1,745 12
Medical inspectors, 2 at $1,000 per year	749 97
Chief veterinary, 1 at $1,750–$1,850 per year	616 68
Veterinary, 1 at $1,500–$1,600 per year	641 66
Foremen and inspectors, 2 at $1,800–$2,200 per year	4,249 70
Foremen and inspectors, 3 at $1,800–$2,100 per year	6,126 87
Foremen and inspectors, 6 at $1,800–$2,000 per year	11,758 38
Inspectors, 41 at $1,400–$1,600 per year	63,996 49
Clerks, 3 at $1,000 per year	1,200 00
Chauffeurs, 6 at $24–$27 per week	4,950 00
Laborers, teamsters, stablemen, watchmen, yardmen, etc., 419 at $3.50–$4 per day	496,000 00
Feeders, 2 at $3.75–$4.25 per day	2,598 00
Feeder, 1 at $3.50–$4.25 per day	1,285 50
	$597,585 04

UNASSIGNED.

Other departmental work	$18,000 00
Overtime	18,500 00
	$36,500 00

Sewer Service.

Division engineer, 1 at $5,000 per year	$1,666 64
Engineer in charge, 1 at $3,500 per year	1,745 12
Assistant engineer in charge, 1 at $2,700–$2,900 per year	2,850 00
Transitmen, 2 at $1,559–$1,700 per year	1,670 90
Transitman, 1 at $1,400–$1,600 per year	1,560 89
Transitmen, 3 at $1,300–$1,500 per year	3,652 62
Transitman, 1 at $1,100–$1,300 per year	1,261 80
Rodmen, 2 at $1,000–$1,100 per year	2,158 80
Assistant engineer, 1 at $1,600–$1,800 per year	880 24

Public Works Department (Sewer Service).

Chief veterinary, 1 at $1,750–$1,850 per year	$154 16
Veterinary, 1 at $1,500–$1,600 per year	66 67
Medical inspector, 1 at $1,000 per year	83 33
Designing draftsman, 1 at $1,800–$2,000 per year	1,959 73
Senior draftsmen, 2 at $1,300–$1,500 per year	2,191 58
Senior engineer, 1 at $2,000–$2,200 per year	2,159 32
Instrumentman and inspector, 1 at $1,700 per year	1,695 20
Clerk, 1 at $1,400–$1,600 per year	1,560 89
Clerk, 1 at $1,300–$1,500 per year	1,461 05
Clerk, 1 at $1,000–$1,200 per year	1,161 96
Foremen, 2 at $2,000–$2,300 per year	2,241 88
Foreman, 1 at $2,000 per year	284 89
Foreman, 1 at $1,800–$2,100 per year	2,042 29
Foreman, 1 at $1,800–$2,000 per year	1,959 73
Inspectors and subforemen, 3 at $1,565–$1,700 per year	3,343 60
Inspector and clerk, 1 at $1,565–$1,800 per year	877 18
House inspectors, 4 at $1,400–$1,600 per year	6,243 56
Inspectors, 12 at $1,400–$1,600 per year	18,730 68
Subforeman, 1 at $1,300–$1,500 per year	1,461 05
Investigator, 1 at $1,565–$1,700 per year	1,671 80
Superintendent, 1 at $2,500–$3,000 per year	2,905 34
Steam engineers, 4 at $37–$40 per week	8,212 00
Steam engineers, 2 at $27–$30 per week	3,066 00
Electrician, 1 at $5.10–$5.60 per day	1,720 20
Mechanics, 12 at $4.50–$5 per day	16,096 50
Masons, 12 at $6.10–$6.60 per day	18,289 80
Firemen, oilers and filth hoistmen, 30 at $5–$5.50 per day	50,670 00
Gatemen, 4 at $4–$5.50 per day	6,540 00
Coal passers, 8 at $22–$28 per week	11,216 00
Sewer cleaners, 11 at $4–$4.50 per day	15,147 00
Yardmen, 4 at $1,092–$1,300 per year	4,413 46
Watchmen and stablemen, 22 at $3.50–$4 per day	23,862 00
Laborers, teamsters, etc., 94 at $3.50–$4 per day	82,417 50
Chauffeurs, 5 at $24–$27 per week	6,885 00
Storekeeper, 1 at $1,300–$1,500 per year	60 54
Paver, 1 at $4.50–$5 per day	1,533 00
	$321,831 90
TEMPORARY	$700 00

UNASSIGNED.

Other departmental work	$2,000 00
Overtime	4,000 00
	$6,000 00

REGISTRY DEPARTMENT.

City registrar, 1 at $4,000 per year	$4,000 00
Assistant city registrar, 1 at $2,100–$2,200 per year	2,176 60
Assistant city registrar, 1 at $1,700 per year	1,564 80
Clerks, 2 at $1,800–$1,900 per year	3,754 34
Clerk, 1 at $1,700 per year	1,695 20
Clerk, 1 at $1,300 per year	1,296 36
Clerk, 1 at $1,150–$1,350 per year	1,311 72
Clerks, 14 at $1,050–$1,250 per year	16,966 32
	$32,765 34
TEMPORARY	$300 00

SINKING FUNDS DEPARTMENT.

Secretary, 1 at $700 per year	$700 00
Treasurer, 1 at $200 per year	200 00
Bookkeeper, 1 at $900 per year	900 00
	$1,800 00

SOLDIERS' RELIEF DEPARTMENT.

Commissioner, 1 at $3,500 per year	$3,500 00
Settlement clerk and visitor, 1 at $2,000–$2,200 per year	2,150 00
Clerks and visitors, 2 at $1,700–$1,800 per year	3,555 52
Docket clerk, 1 at $1,600–$1,700 per year	1,677 92
Chief clerk, 1 at $1,500–$1,600 per year	1,575 00
Clerks and visitors, 2 at $1,300–$1,400 per year	2,750 00
Clerk, 1 at $1,150–$1,200 per year	1,187 50
Stenographers and visitors, 2 at $1,150–$1,200 per year	2,375 00
Matron, 1 at $800–$1,000 per year	950 00
Clerks, 4 at $900–$1,100 per year	4,200 00
Clerk, 1 at $720–$900 per year	855 00
Stenographers, 2 at $900–$1,100 per year	2,264 38
Visitor, 1 at $900–$1,200 per year	1,125 00
	$28,165 32

STATISTICS DEPARTMENT.

Secretary, 1 at $3,000–$3,300 per year	$3,225 00
Editorial clerk, 1 at $1,800–$2,100 per year	2,042 29
Statistical clerk, 1 at $1,300–$1,500 per year	1,461 05
Stenographer, 1 at $19.21–$23.01 per week	1,162 32
	$7,890 66

STREET LAYING-OUT DEPARTMENT.

Chairman, 1 at $4,500 per year	$4,500 00
Commissioners, 2 at $4,000 per year	8,000 00
Secretary, 1 at $3,000–$3,300 per year	3,225 00
Chief engineer, 1 at $3,500 per year	3,500 00
Assistant chief engineer, 1 at $2,800–$2,900 per year	2,875 00
Chief, permit division, 1 at $2,500 per year	2,493 40
Senior engineer, 1 at $2,000–$2,200 per year	2,150 00
Senior engineer, 1 at $1,800–$2,000 per year	1,850 00
Junior engineers, 13 at $1,700–$1,900 per year	20,229 12
Junior engineer, 1 at $1,500–$1,700 per year	1,200 00
Clerk and stenographer, 1 at $1,800–$1,900 per year	1,877 17
Assessment clerk-cashier, 1 at $1,800–$2,000 per year	1,959 73
Clerk and cashier, 1 at $1,400 per year	1,396 20
Clerk and stenographer, 1 at $1,600–$1,800 per year	1,760 48
Claim agent, 1 at $1,700–$1,800 per year	1,777 76
Designing draughtsmen, 2 at $1,600–$1,800 per year	3,500 00
Senior draughtsmen, 2 at $1,500–$1,700 per year	1,321 28
Senior draughtsman, 1 at $1,025–$1,225 per year	1,186 92
Junior draughtsman, 1 at $925–$1,125 per year	1,088 03
Clerks, 3 at $1,600 per year	4,786 08
Rodman and conveyancer, 1 at $1,600–$1,800 per year	1,210 48
Conveyancer, 1 at $1,500 per year	1,301 95
Conveyancers, 2 at $1,100–$1,300 per year	1,723 60
Conveyancer, 1 at $1,000–$1,200 per year	1,161 96
Constable-clerk, 1 at $1,400 per year	1,396 20
Constables, 4 at $1,200 per year	4,993 17

Street Laying-Out Department.

Transitman, 1 at $1,500–$1,700 per year	$1,660 84
Transitmen, 22 at $1,500–$1,700 per year	31,234 08
Transitman, 1 at $1,200–$1,400 per year	1,361 64
Transitman, 1 at $1,092–$1,292 per year	1,254 54
Map mounter and blueprinter, 1 at $1,450–$1,550 per year,	1,528 25
Clerk, 1 at $1,300 per year	1,296 36
Clerk, 1 at $1,400–$1,600 per year	1,560 89
Clerks, 2 at $1,200 per year	2,393 04
Inspectors, 2 at $1,300 per year	2,592 72
Messenger, 1 at $1,300 per year	1,296 36
Clerks, 2 at $1,200–$1,300 per year	2,554 08
Messenger, 1 at $1,000–$1,200 per year	1,161 96
Messenger, 1 at $936–$1,136 per year	1,098 97
Rodmen, 16 at $900–$1,100 per year	15,293 92
	$148,751 18

SUPPLY DEPARTMENT.

Superintendent, 1 at $6,000 per year	$6,000 00
Chief clerk, 1 at $1,600–$2,100 per year	2,007 73
Inspector and weigher of coal, 1 at $1,700–$1,900 per year,	1,859 89
Inspector and weigher of hay and grain, 1 at $1,600–$1,800 per year	1,760 48
Clerk, 1 at $1,600–$1,800 per year	1,760 48
Stenographer, 1 at $1,200–$1,400 per year	1,361 64
Clerk, 1 at $1,100–$1,300 per year	1,261 80
Clerk, 1 at $800–$1,000 per year	962 37
Stenographer, 1 at $720–$920 per year	882 72
Stenographer, 1 at $1,000 per year	824 31
Stenographer, 1 at $600–$800 per year	763 12
Errand boy, 1 at $480–$540 per year	529 56
	$19,974 10
UNASSIGNED	$2,000 00

TREASURY DEPARTMENT.

City treasurer, 1 at $5,000 per year	$5,000 00
Cashier, 1 at $3,800–$4,000 per year	3,950 00
Teller, 1 at $2,100 per year	2,094 04
Paymasters, 2 at $2,700–$2,900 per year	5,700 00
Paymasters, 2 at $2,500–$2,700 per year	5,316 18
Paymaster, 1 at $2,400–$2,500 per year	2,475 00
Bond, interest, trustee clerk and paymaster, 1 at $2,500–$2,700 per year	2,658 09
Bookkeeper and paymaster, 1 at $2,100–$2,300 per year	2,250 00
Clerk and paymaster, 1 at $1,600 per year	1,595 36
Pay roll clerk and paymaster, 1 at $1,900–$2,100 per year	2,059 48
Clerk and paymaster, 1 at $1,800–$1,100 per year	1,275 00
Addressographer operator and clerk, 1 at $1,100–$1,400 per year	1,344 36
Clerk and paymaster, 1 at $1,100–$1,300 per year	1,261 80
Clerk and stenographer, 1 at $1,000–$1,100 per year	1,002 72
	$37,982 03
TEMPORARY	$1,800 00

WEIGHTS AND MEASURES DEPARTMENT.

Sealer, 1 at $3,000 per year	$2,991 56
Chief clerk, 1 at $1,800–$2,100 per year	2,042 29
Deputy sealers, 12 at $1,700–$1,900 per year	21,731 88
Mechanician, 1 at $1,300–$1,500 per year	1,461 05
	$28,226 78

COUNTY OF SUFFOLK.

JAIL.

Jailer, 1 at $1,000 per year	$1,000 00
Chief officer, 1 at $2,310–$2,500 per year	2,452 50
Physician, 1 at $1,650–$1,800 per year	1,762 50
Steward, 1 at $1,570–$1,800 per year	1,742 50
Clerk, 1 at $1,595–$1,700 per year	1,673 75
Assistant clerk, 1 at $1,200–$1,400 per year	1,350 00
First inside officer, 1 at $1,595–$1,800 per year	1,748 75
Second inside officer, 1 at $1,400–$1,600 per year	1,550 00
Third inside officer, 1 at $1,400–$1,600 per year	1,550 00
Fourth inside officer, 1 at $1,400–$1,600 per year	1,550 00
Officers and watchmen, 6 at $1,400–$1,600 per year	7,750 00
Watchmen, 24 at $1,320–$1,500 per year	34,920 00
Watchman-engineer, 1 at $37–$40 per week	2,053 00
Watchmen-engineers operating, 3 at $33–$36 per week	5,535 00
Van driver, 1 at $1,320–$1,500 per year	1,455 00
Matron, 1 at $858–$1,000 per year	959 50
First assistant matron, 1 at $714–$900 per year	853 50
Assistant matrons, 5 at $594–$700 per year	3,367 50
Chaplains, 2 at $660 per year	1,320 00
Chaplain, 1 at $264 per year	264 00
	$74,857 50
TEMPORARY	$175 00

SUFFOLK COUNTY COURTHOUSE (CUSTODIAN).

Superintendent, 1 at $3,000–$3,500 per year	$3,403 93
Engineer, 1 at $38–$45 per week	2,277 00
Assistant engineer, 1 at $35–$38 per week	1,949 00
Assistant engineers, 2 at $33–$36 per week	3,690 00
Firemen, 9 at $30–$33 per week	15,201 00
Steamfitter, 1 at $30–$33 per week	1,689 00
Oiler, 1 at $30–$33 per week	1,689 00
Carpenter, 1 at $33–$36 per week	1,845 00
Carpenter, 1 at $30–$33 per week	1,689 00
Electricians, 2 at $30–$33 per week	3,108 00
Plumber, 1 at $30–$33 per week	1,689 00
Painters, 2 at $33 per week	2,838 00
Floor officer, 1 at $28–$33 per week	1,671 00
Floor officer, 1 at $26–$31 per week	1,567 00
Janitors and elevator reliefs, 2 at $23–$28 per week	2,822 00
Janitors, 14 at $21–$26 per week	18,298 00
Watchman and janitor, 1 at $23–$28 per week	1,411 00
Elevatormen, 7 at $21–$26 per week	9,149 00
Watchmen, 2 at $23–$28 per week	2,822 00
Watchmen, 12 at $21–$26 per week	15,684 00
Gateman, 1 at $21–$26 per week	1,307 00
Window cleaners, 2 at $21–$26 per week	2,425 00

Suffolk County Courthouse (Custodian).

Clerk, 1 at $20–$25 per week	$1,255 00
Telephone operator, 1 at $18–$25 per week	1,237 00
Forewoman, 1 at $16.50–$20 per week	1,008 50
Cleaners, 13 at $12–$14 per week	9,230 00
	$110,954 43
TEMPORARY	$1,000 00
UNASSIGNED	$200 00

COUNTY BUILDINGS.

Custodian, 1 at $1,320–$1,500 per year	$1,464 47
Custodian, 1 at $1,300–$1,500 per year	1,461 05
Firemen, 5 at $30–$33 per week	8,445 00
Janitor, 1 at $1,100–$1,300 per year	1,261 80
Janitors, watchmen and laborers, 19 at $3.50–$4 per day	23,199 00
Women cleaning, 3 at $12–$14 per week	2,130 00
Women cleaning, 5 at $11–$13 per week	3,290 00
Woman cleaning, 1 at $7–$9 per week	450 00
	$41,701 32
UNASSIGNED	$64 00

SUPREME JUDICIAL COURT.

Clerk, 1 at $5,200 per year	$5,200 00
Assistant clerk, 1 at $4,355 per year	4,355 00
Second assistant clerk, 1 at $4,020 per year	4,020 00
Court officer (messenger), 1 at $2,100 per year	2,100 00
Court officers, 5 at $1,630 per year	8,150 00
Clerk, 1 at $1,420–$1,620 per year	1,536 67
Clerk, 1 at $1,310–$1,510 per year	1,426 67
Clerks, 2 at $1,200–$1,400 per year	2,633 34
Clerks, 8 at $958–$1,158 per year	8,597 36
Clerk, 1 at $780–$980 per year	896 67
	$38,915 71

SUPERIOR COURT, CIVIL SESSION, GENERAL EXPENSES.

Clerk, 1 at $6,700 per year	$6,700 00
Assistant clerk, 1 at $4,500 per year	4,500 00
Assistant clerk, 1 at $4,355 per year	4,355 00
Assistant clerk, 1 at $4,020 per year	4,020 00
Assistant clerks, 10 at $4,020 per year	40,200 00
Chief deputy sheriff, 1 at $2,800 per year	2,800 00
Court officers, 37 at $2,070 per year	77,300 00
Messenger and clerical assistant, 1 at $2,500 per year	2,500 00
Stenographers, 10 at $3,500 per year	35,000 00
	$177,375 00

TEMPORARY.

Court officer	$1,565 00

SUPERIOR COURT, CIVIL SESSION (CLERK'S OFFICE).

Clerical assistants, 2 at $1,980–$2,180 per year	$4,260 00
Clerical assistant, 1 at $1,940–$2,140 per year	2,090 00
Clerical assistant, 1 at $1,870–$2,070 per year	2,020 00
Clerical assistant, 1 at $1,770–$1,970 per year	1,920 00
Clerical assistant, 1 at $1,650–$1,850 per year	1,800 00
Clerical assistant, 1 at $1,640–$1,840 per year	1,790 00
Clerical assistant, 1 at $1,632–$1,832 per year	1,782 00
Clerical assistant, 1 at $1,578–$1,778 per year	1,728 00
Clerical assistants, 6 at $1,452–$1,652 per year	9,612 00
Clerical assistants, 2 at $1,320–$1,520 per year	2,940 00
Clerical assistant, 1 at $1,308–$1,508 per year	1,458 00
Clerical assistant, 1 at $1,296–$1,496 per year	1,446 00
Clerical assistant, 1 at $1,254–$1,454 per year	1,404 00
Clerical assistant, 1 at $1,248–$1,448 per year	1,398 00
Clerical assistant, 1 at $1,000 per year	750 00
Clerical assistant, 1 at $1,188–$1,388 per year	1,338 00
Clerical assistant, 1 at $1,170–$1,370 per year	1,320 00
Clerical assistant, 1 at $1,164–$1,364 per year	1,314 00
Clerical assistants, 2 at $1,122–$1,322 per year	2,544 00
Clerical assistant, 1 at $1,038–$1,238 per year	1,188 00
Clerical assistant, 1 at $978–$1,178 per year	1,128 00
Clerical assistant, 1 at $964–$1,164 per year	1,114 00
Clerical assistant, 1 at $958–$1,158 per year	1,108 00
Clerical assistant, 1 at $940–$1,140 per year	1,090 00
Clerical assistants, 5 at $924–$1,124 per year	5,370 00
Clerical assistants, 3 at $918–$1,118 per year	3,204 00
Clerical assistant, 1 at $912–$1,112 per year	1,062 00
Clerical assistants, 13 at $858–$1,058 per year	13,104 00
Clerical assistants, 4 at $852–$1,052 per year	4,008 00
Clerical assistants, 2 at $840–$1,040 per year	1,980 00
Clerical assistants, 4 at $780–$980 per year	3,720 00
Clerical assistant, 1 at $792–$992 per year	942 00
Clerical assistants, 3 at $720–$920 per year	2,610 00
Clerical assistants, 5 at $700–$900 per year	4,250 00
Clerical assistant, 1 at $600–$800 per year	750 00
Messenger, 1 at $1,650–$1,850 per year	1,800 00
	$91,342 00

SUPERIOR COURT, CRIMINAL SESSION.

Clerk, 1 at $6,700 per year	$6,700 00
Assistant clerk, 1 at $4,020 per year	4,020 00
Clerk, 1 at $2,750 per year	2,750 00
Clerks, 2 at $1,320 per year	2,640 00
Clerk, 1 at $1,420–$1,620 per year	1,570 00
Clerk, 1 at $390 per year	390 00
Assistant clerk, 1 at $4,000 per year	3,988 92
Clerk, 1 at $1,980 per year	1,974 34
Clerk, 1 at $1,970 per year	1,964 56
Clerk, 1 at $1,590 per year	1,585 48
Clerk, 1 at $1,320 per year	1,316 12
Clerk, 1 at $1,260 per year	1,256 32
Clerk, 1 at $1,125–$1,325 per year	1,286 94
Clerk, 1 at $953–$1,153 per year	1,114 62
Clerk, 1 at $900–$1,100 per year	1,062 12
Official stenographers, 2 at $3,500 per year	7,000 00
Official interpreter, 1 at $2,250 per year	2,250 00
Official interpreter, 1 at $2,100 per year	2,100 00
Official interpreter, 1 at $1,200 per year	1,200 00

Superior Court, Criminal Session.

Chief probation officer, 1 at $4,000 per year	$166 67
Chief probation officer, 1 at $3,500 per year	3,500 00
Probation officer, 1 at $2,750–$3,000 per year	3,000 00
Probation officer, 1 at $2,650–$2,750 per year	2,750 00
Probation officers, 3 at $2,650 per year	7,950 00
Probation officer, 1 at $2,550 per year	2,550 00
Probation officers, 2 at $2,180 per year	4,360 00
Clerical assistant, 1 at $1,350–$1,500 per year	1,500 00
Clerical assistants, 4 at $1,100–$1,200 per year	4,800 00
Stenographer, District Attorney's Office, 1 at $1,140–$1,578 per year	1,578 00
Stenographer, District Attorney's Office, 1 at $1,140–$1,338 per year	1,338 00
Stenographer, District Attorney's Office, 1 at $990–$1,218 per year	1,218 00
Messenger, 1 at $1,400–$1,600 per year	1,600 00
Clerk and telephone operator, 1 at $990–$1,218 per year	1,218 00
Court officer, 1 at $2,200 per year	2,200 00
Court officers, 11 at $2,070 per year	22,770 00
	$108,668 09

TEMPORARY.

Court officers	$7,000 00
Clerk	1,000 00
	$8,000 00

PROBATE COURT.

Clerks, 2 at $1,850–$1,950 per year	$3,816 67
Clerks, 2 at $1,740–$1,800 per year	3,550 00
Clerk, 1 at $1,520–$1,720 per year	1,636 67
Clerk, 1 at $1,520 per year	1,520 00
Clerk, 1 at $1,090–$1,290 per year	1,206 67
Clerks, 9 at $1,090–$1,190 per year	10,335 00
Clerks, 4 at $1,058–$1,158 per year	4,465 33
Clerk, 1 at $926–$1,026 per year	984 33
Clerks, 2 at $860–$960 per year	1,836 66
Clerk, 1 at $800–$900 per year	858 33
Clerks, 2 at $700–$800 per year	1,516 66
Clerks, 2 at $700 per year	816 67
Clerk, 1 at $660 per year	660 00
Court officer, 1 at $2,200 per year	2,200 00
Court messenger, 1 at $1,900 per year	1,900 00
	$37,302 99

MUNICIPAL COURT.

Chief justice, 1 at $6,500 per year	$6,500 00
Associate justices, 8 at $6,000 per year	48,000 00
Special justices, 4 at $25 per day	4,500 00
Messenger, 1 at $2,300 per year	2,300 00
Stenographer, 1 at $1,850 per year	1,850 00

Civil Business.

Clerk, 1 at $4,500 per year	4,500 00
First assistant clerk, 1 at $3,000 per year	3,000 00
Second assistant clerk, 1 at $2,500 per year	2,500 00
Third assistant clerk, 1 at $2,400 per year	2,400 00

Municipal Court (Civil Business).

Fourth assistant clerk, 1 at $2,400 per year	$2,400 00
Fifth assistant clerk, 1 at $1,900 per year	1,900 00
Sixth assistant clerk, 1 at $1,900 per year	1,900 00
Seventh assistant clerk, 1 at $1,900 per year	1,900 00
Clerical assistants	11,170 00
Court officers, 4 at $2,070 per year	8,280 00

Criminal Business.

Clerk, 1 at $4,500 per year	4,500 00
First assistant clerk, 1 at $3,000 per year	3,000 00
Second assistant clerk, 1 at $2,500 per year	2,500 00
Third assistant clerk, 1 at $2,400 per year	2,400 00
Fourth assistant clerk, 1 at $2,400 per year	2,400 00
Fifth assistant clerk, 1 at $1,900 per year	1,900 00
Sixth assistant clerk, 1 at $1,900 per year	1,900 00
Seventh assistant clerk, 1 at $1,900 per year	1,900 00
Clerical assistants	6,500 00
Court officers, 8 at $2,070 per year	16,560 00
Interpreters, 2 at $1,950 per year	3,900 00
Van drivers, 2 at $26.40 per week	2,745 60

Probation Department.

Chief probation officer, 1 at $4,000 per year	3,988 92
First assistant male probation officer, 1 at $2,620 per year	2,613 00
First assistant female probation officer, 1 at $2,170 per year,	2,164 24
Assistant probation officers (male), 14 at $2,400 per year	33,509 84
Assistant probation officers (female), 9 at $1,950 per year	17,503 20
Clerk, 1 at $1,800 per year	1,795 04
Clerks, 2 at $1,500 per year	2,991 04
Clerk, 1 at $1,400 per year	1,396 20
Clerks, 2 at $1,300 per year	2,792 40
Clerks, 4 at $1,250 per year	4,985 76
Clerks, 4 at $1,200 per year	4,786 08
Assistant medical directors, 2 at $2,250 per year	4,500 00
Clerk, 1 at $1,200 per year	1,200 00
	$237,531 32

TEMPORARY	$105 60

MUNICIPAL COURT, CHARLESTOWN DISTRICT.

Justice, 1 at $3,200 per year	$3,200 00
Clerk, 1 at $2,640 per year	2,640 00
Assistant clerk, 1 at $1,760 per year	1,760 00
Assistant clerk, 1 at $1,320 per year	1,320 00
Chief probation officer, 1 at $2,600 per year	2,600 00
Probation officers, 2 at $1,950 per year	3,900 00
Court officers, 2 at $1,430 per year	2,860 00
	$18,280 00

TEMPORARY.

Special justices, 2 at $10.53 per day	$473 85
Clerk, 1 at $8.68 per day	260 40
Assistant clerk, 1 at $5.79 per day	115 80
Assistant clerk, 1 at $4.34 per day	86 80
Chief probation officer, 1 at $8.55 per day	256 50
Probation officers, 2 at $6.41 per day	384 60

Municipal Court, Charlestown District.

Court officers, 2 at $4.70 per day	$141 00
Clerical assistance	100 00
	$1,818 95

EAST BOSTON DISTRICT COURT.

Justice, 1 at $3,600 per year	$3,600 00
Clerk, 1 at $2,700 per year	2,700 00
Assistant clerk, 1 at $2,025 per year	2,025 00
Second assistant clerk, 1 at $1,620 per year	1,620 00
Probation officer, 1 at $2,200 per year	2,200 00
Probation officer, delinquent children, 1 at $1,650 per year	1,650 00
Court officers, 2 at $1,430 per year	2,860 00
	$16,655 00

TEMPORARY.

Special justices, 2 at $11.84 per day	$592 00
Probation officer, 1 at $7.24 per day	217 20
Probation officer, delinquent children, 1 at $5.43 per day	162 90
Court officers, 2 at $4.70 per day	141 00
	$1,113 10

MUNICIPAL COURT, SOUTH BOSTON DISTRICT.

Justice, 1 at $3,500 per year	$3,500 00
Clerk, 1 at $2,640 per year	2,640 00
Assistant clerk, 1 at $1,968.75 per year	1,968 75
Probation officer, 1 at $2,200 per year	2,193 88
Assistant probation officer (female), 1 at $1,650 per year	1,645 28
Probation officer (juvenile), 1 at $1,320 per year	1,316 12
Court officers, 2 at $1,540 per year	3,080 00
	$16,344 03

TEMPORARY.

Special justices, 2 at $11.51 per day	$460 40
Clerk, 1 at $8.68 per day	260 40
Assistant clerk, 1 at $6.48 per day	129 60
Probation officer, 1 at $7.24 per day	217 20
Probation officer (juvenile), $4.34 per day	130 20
Court officers, 2 at $5.07 per day	152 10
	$1,349 90

MUNICIPAL COURT, DORCHESTER DISTRICT.

Justice, 1 at $4,300 per year	$4,300 00
Clerk, 1 at $3,225 per year	3,225 00
Assistant clerk, 1 at $2,418.75 per year	2,418 75
Probation officer, 1 at $1,980 per year	1,980 00
Court officer, 1 at $1,600 per year	1,600 00
	$13,523 75

Municipal Court, Dorchester District.

TEMPORARY.

Special justices, 2 at $14.14 per day	$707 00
Clerk, 1 at $10.61 per day	318 30
Assistant clerk, 1 at $7.96 per day	159 20
Probation officer, 1 at $6.51 per day	195 30
Court officer, 1 at $5.26 per day	78 90
Clerical assistance	200 00
	$1,658 70

MUNICIPAL COURT, ROXBURY DISTRICT.

Justice, 1 at $4,800 per year	$4,800 00
Clerk, 1 at $3,600 per year	3,600 00
Assistant clerk, 1 at $2,700 per year	2,700 00
Assistant clerk, 1 at $2,160 per year	2,160 00
Clerical assistant, 1 at $1,000 per year	1,000 00
Court officers, 2 at $1,760 per year	3,520 00
Probation officer, 1 at $2,620 per year	2,620 00
Assistant probation officer, 1 at $2,400 per year	2,400 00
Assistant probation officer, 1 at $2,180 per year	2,180 00
Assistant probation officer (female), 1 at $1,970 per year	1,970 00
Assistant probation officer, 1 at $1,500 per year	1,500 00
Probation officer for delinquent children, 1 at $2,400 per year	2,400 00
Clerk in probation office, 1 at $1,500 per year	1,500 00
	$32,350 00

TEMPORARY.

Special justices, 2 at $15.79 per day	$2,368 50
Clerk, 1 at $11.84 per day	355 20
Assistant clerk, 1 at $8.88 per day	177 60
Assistant clerk, 1 at $7.11 per day	142 20
Court officers, 2 at $5.79 per day	173 70
Probation officer, 1 at $8.62 per day	258 60
Assistant probation officer, 1 at $7.89 per day	236 70
Assistant probation officer, 1 at $7.17 per day	215 10
Assistant probation officer (female), 1 at $6.48 per day	194 40
Assistant probation officer (female), 1 at $4.93 per day	147 90
Probation officer for delinquent children, 1 at $7.89 per day,	236 70
	$4,506 60

MUNICIPAL COURT, WEST ROXBURY DISTRICT.

Justice, 1 at $3,700 per year	$3,700 00
Clerk, 1 at $2,775 per year	2,775 00
Officer for attendance, 1 at $1,430 per year	1,430 00
Probation officer, 1 at $1,870 per year	1,870 00
Probation officer, delinquent children, 1 at $1,650 per year,	1,650 00
	$11,425 00

TEMPORARY.

Special justices, 2 at $12.17 per day	$486 80
Clerk, 1 at $9.13 per day	273 90
Officer for attendance, 1 at $4.70 per day	70 50
Probation officer, 1 at $6.15 per day	184 50

Municipal Court, West Roxbury District.

Probation officer, delinquent children, 1 at $5.43 per day	$162 90
Assistant clerk	520 31
Clerical assistance	600 00
	$2,298 91

MUNICIPAL COURT, BRIGHTON DISTRICT.

Justice, 1 at $2,700 per year	$2,700 00
Clerk, 1 at $2,025 per year	2,025 00
Probation officer, 1 at $1,740 per year	1,740 00
Court officer, 1 at $1,200 per year	1,200 00
	$7,665 00

TEMPORARY.

Special justices, 2 at $8.88 per day	$266 40
Clerk, 1 at $6.66 per day	199 80
Probation officer, 1 at $5.72 per day	171 60
Court officer, 1 at $3.95 per day	59 25
Clerical assistance	200 00
	$897 05

BOSTON JUVENILE COURT.

Justice, 1 at $4,000 per year	$4,000 00
Clerk, 1 at $3,000 per year	3,000 00
Probation officer, 1 at $2,200 per year	2,200 00
Probation officer, 1 at $1,980 per year	1,980 00
Probation officer, 1 at $1,800 per year	1,800 00
Probation officer, 1 at $1,500 per year	1,500 00
Clerical assistant, 1 at $1,029.60–$1,300 per year	1,205 72
Clerical assistant, 1 at $1,000 per year	1,000 00
	$16,685 72

TEMPORARY.

Special justices, 2 at $13.16 per day	$394 80
Clerk, 1 at $9.87 per day	296 10
Probation officer, 1 at $7.24 per day	217 20
Probation officer, 1 at $6.51 per day	195 30
Probation officer, 1 at $5.91 per day	177 60
Probation officer, 1 at $4.93 per day	147 90
Clerical assistance	150 00
	$1,578 90

POLICE COURT, CHELSEA.

Justice, 1 at $3,400 per year	$3,400 00
Clerk, 1 at $2,550 per year	2,550 00
Probation officer, 1 at $1,650 per year	1,650 00
Probation officer (juvenile), 1 at $1,250 per year	1,250 00
Constable, 1 at $1,430–$1,600 per year	1,557 50
Clerical assistants, 2 at $660 per year	1,320 00
Janitor, 1 at $598 per year	588 00
Clerical assistant to probation officer, 1 at $720 per year	720 00
	$13,035 50

Police Court, Chelsea.

TEMPORARY.

Special justices, 2 at $11.18 per day	$670 80
Clerk, 1 at $8.39 per day	251 70
Probation officer, 1 at $5.43 per day	162 90
Probation officer (juvenile), 1 at $4.44 per day	133 20
Constable, 1 at $5.26 per day	78 90
	$1,297 50

REGISTRY OF DEEDS.

Register and assistant recorder, 1 at $7,485.92 per year	$7,485 92
Assistant register, 1 at $3,575 per year	3,575 00
Second assistant register, 1 at $3,575 per year	3,575 00
Clerk, 1 at $2,200–$2,300 per year	2,275 00
Clerk, 1 at $1,800–$1,900 per year	1,875 00
Clerk, 1 at $1,600–$1,800 per year	1,750 00
Clerk, 1 at $1,400–$1,600 per year	1,550 00
Clerk, 1 at $1,114–$1,300 per year	1,253 50
Clerk, 1 at $1,188–$1,380 per year	1,332 00
Clerks, 9 at $1,122–$1,260 per year	11,029 50
Clerk, 1 at $1,122–$1,322 per year	1,272 00
Clerk, 1 at $1,020–$1,200 per year	1,155 00
Clerks, 7 at $1,029–$1,200 per year	8,101 80
Clerk, 1 at $912–$1,080 per year	1,038 00
Clerk, 1 at $1,012–$1,112 per year	1,087 00
Clerk, 1 at $1,000–$1,200 per year	1,150 00
Clerk, 1 at $792–$992 per year	942 00
Clerk, 1 at $580–$720 per year	685 00
Clerk, registered land, 1 at $1,518–$1,680 per year	1,639 50
Clerks, registered land, 2 at $1,122–$1,260 per year	2,451 00
Telephone operator, 1 at $792–$1,092 per year	1,017 00
Reference maker, 1 at $396–$480 per year	459 00
Copying plans, 1 at $4 per plan	1,500 00
Copyists, 21, piece work	14,648 00
Coat room attendants, 2 at $600–$720 per year	1,380 00
Superintendent of work, 1 at $1,644–$1,800 per year	1,761 00
	$75,987 22

TEMPORARY.

TEMPORARY	$1,200 00
UNASSIGNED	$2,000 00

MEDICAL EXAMINER, NORTHERN DISTRICT.

Medical examiner, 1 at $5,000 per year	$5,000 00
Secretary, 1 at $1,452 per year	1,452 00
Executive clerk, 1 at $1,452 per year	1,452 00
Custodian, 1 at $1,452 per year	1,452 00
Deputy custodian, 1 at $1,315.50–$1,452 per year	1,417 88
Assistant, 1 at $1,100–$1,200 per year	1,175 00
Assistant, 1 at $1,080–$1,200 per year	1,170 00
Assistant, 1 at $1,100–$1,200 per year	1,175 00
	$14,293 88
TEMPORARY	$500 00

MEDICAL EXAMINER, SOUTHERN DISTRICT.

Medical examiner, 1 at $5,000 per year	$5,000 00
Chauffeur, 1 at $25–$28 per week	1,429 00
Stenographer, 1 at $20–$23.83 per week	1,204 69
Stenographer, 1 at $15–$18 per week	909 00
	$8,542 69

ASSOCIATE MEDICAL EXAMINER, NORTHERN DISTRICT.

Associate medical examiner, 1 at $833 per year	$833 00
TEMPORARY	$330 00

ASSOCIATE MEDICAL EXAMINER, SOUTHERN DISTRICT.

Associate medical examiner, 1 at $833 per year	$833 00

MISCELLANEOUS EXPENSES (AUDITING DEPARTMENT).

Auditor, 1 at $880 per year	$880 00

MISCELLANEOUS EXPENSES (COLLECTING DEPARTMENT).

Clerk, 1 at $660–$860 per year	$810 00
Clerk, 1 at $110–$310 per year	260 00
	$1,070 00

MISCELLANEOUS EXPENSES (TREASURY DEPARTMENT).

Treasurer, 1 at $880 per year	$880 00
Cashier, 1 at $220 per year	220 00
County paymaster, 1 at $3,600 per year	3,600 00
Clerk, 1 at $440 per year	440 00
Clerk, 1 at $220 per year	220 00
	$5,360 00

MISCELLANEOUS EXPENSES (SHERIFF).

Sheriff, 1 at $3,000 per year	$3,000 00

GRANITE AVENUE BRIDGE.

Drawtenders, 3 at $1,300–$1,500 per year	$2,191 58
TEMPORARY	$86 28

HOUSE OF CORRECTION.

Master, 1 at $2,500 per year	$2,493 40
Chief clerk, 1 at $1,310–$1,510 per year	1,471 36
Clerks, 2 at $980–$1,080 per year	2,119 10
Blacksmith, 1 at $880–$980 per year	959 37
Officer and carpenter, 1 at $1,100–$1,300 per year	1,261 80
Chief engineer, 1 at $1,800 per year	1,795 04
Chaplains, 2 at $660–$760 per year	1,480 90
Rabbi, 1 at $330–$380 per year	370 44
Officer and clerk, 1 at $1,000 per year	82 16
Officer and clerk, 1 at $1,100–$1,200 per year	1,179 24

House of Correction.

Master mechanic, 1 at $4.50–$5.25 per day	$1,597 50
Receiving officer, 1 at $1,100–$1,200 per year	1,179 24
Shoemaker and officer, 1 at $1,100–$1,200 per year	1,179 24
Farmer and officer, 1 at $1,100–$1,200 per year	1,179 24
Officer and steward, 1 at $1,100–$1,200 per year	1,179 24
Cook and steward, 1 at $1,100–$1,200 per year	1,179 24
Assistant engineers, 5 at $33–$36 per week	9,225 00
Officer and instructor, 1 at $1,100–$1,200 per year	1,179 24
Officer and roofer, 1 at $1,100–$1,200 per year	1,179 24
Butcher and inspector of provisions, 1 at $1,210–$1,310 per year	1,288 96
Assistant chief matron and housekeeper, 1 at $500 per year,	498 16
Chief matron, 1 at $792 per year	789 36
Baker and officer, 1 at $1,100–$1,200 per year	1,179 24
Matron and cook, 1 at $528 per year	526 24
Nurses, 3 at $700–$800 per year	2,341 47
Matron and laundress, 1 at $500 per year	498 16
Firemen, 7 at $5–$5.50 per day	11,823 00
Chief officer and provisional deputy master, 1 at $1,900–$2,000 per year	1,976 92
Officers, 21 at $700 to $1,200 per year	24,394 03
Officer and nurse, 1 at $1,100–$1,200 per year	1,179 24
Matrons, 2 at $1,000 per year	996 32
Organist, 1 at $540–$590 per year	579 48
Organist, 1 at $516–$566 per year	555 56
Physician, 1 at $2,200–$2,300 per year	2,276 44
Clerk, 1 at $1,000–$1,200 per year	1,161 96
	$84,354 53
TEMPORARY	$1,700 00
UNASSIGNED	$1,000 00

PENAL INSTITUTIONS DEPARTMENT.

Office Expenses.

Commissioner, 1 at $5,000 per year	$4,986 28
Clerk, 1 at $2,400 per year	2,393 56
Messenger and clerk, 1 at $1,600 per year	1,595 36
Court officer and constable, 1 at $1,600 per year	1,595 36
Clerk, 1 at $1,400–$1,600 per year	1,560 89
Stenographer, 1 at $1,100–$1,300 per year	1,261 80
Probation officer and clerk, 1 at $1,200–$1,400 per year	1,361 64
Probation officer and clerk, 1 at $1,400–$1,600 per year	1,560 89
Stenographer and clerk, 1 at $1,100–$1,300 per year	1,261 80
Stenographer and clerk, 1 at $1,000–$1,200 per year	264 57
	$17,842 15

PRINTING DEPARTMENT.

Superintendent, 1 at $4,000 per year	$4,000 00
Clerk, 1 at $1,800 per year	1,485 00
Clerk, 1 at $936–$1,150 per year	1,110 15
Clerk, 1 at $1,248–$1,400 per year	1,370 55
Stenographer, 1 at $988–$1,300 per year	1,204 99
Stockman, 1 at $1,664–$1,900 per year	1,854 49
Foreman, 1 at $2,500–$2,600 per year	2,575 53
Foreman, 1 at $2,100–$2,200 per year	2,176 60
Foreman, 1 at $2,100–$2,200 per year	2,176 60

Printing Department.

Foreman, 1 at $2,300–$2,400 per year	$2,376 28
Foreman, 1 at $2,300–$2,400 per year	2,376 28
Assistant foreman, 1 at $2,100–$2,200 per year	2,176 60
Assistant foreman, 1 at $2,100–$2,200 per year	2,176 60
Proofreaders, 5 at $35–$37 per week	9,397 00
Copyholders, 3 at $18 per week	2,808 00
Operators, 6 at $37–$39 per week	9,902 00
Operators, 6 at $35–$37 per week	11,277 00
Caster, 1 at $35–$37 per week	1,880 00
Assistant caster, 1 at $18 per week	936 00
Assistant caster, 1 at $18–$25 per week	1,237 00
Assistant caster, 1 at $15–$21 per week	1,038 00
Metal melter, 1 at $15 per week	780 00
Compositors, 6 at $36–$38 per week	11,588 00
Compositors, 18 at $35–$37 per week	33,829 00
Cylinder pressmen, 4 at $37.50–$39.50 per week	8,038 00
Job pressmen, 4 at $33.50–$35.50 per week	7,206 00
Press feeders, 6 at $31.50–$33.50 per week	10,184 00
Helper, 1 at $31.50–$33.50 per week	1,698 00
Helper, 1 at $24–$27 per week	1,377 00
Cutters, 2 at $33.50–$35.50 per week	3,603 00
Shipper, 1 at $24–$27 per week	1,377 00
Apprentice, 1 at $15–$18 per week	909 00
Apprentice, 1 at $25 per week	1,300 00
Apprentices, 2 at $23–$25 per week	2,564 00
Apprentice, 1 at $10–$15 per week	735 00
Apprentices, 2 at $10–$14 per week	1,384 00
Apprentice, 1 at $12–$18 per week	882 00
Truck chauffeur, 1 at $24–$27 per week	1,377 00
	$154,365 67
Temporary	$8,000 00
Unassigned	$1,000 00

CITY RECORD, PUBLICATION OF.

Editor, 1 at $2,400–$2,700 per year	$2,640 81

PUBLIC WORKS DEPARTMENT.

Water Service.

Division engineer, 1 at $5,000 per year	$5,000 00
Address printers, 2 at $16.50–$20.13 per week	2,028 18
Chauffeurs, 11 at $24–$27 per week	15,147 00
Clerk, 1 at $2,000–$2,300 per year	2,241 88
Clerk, 1 at $1,800–$2,100 per year	2,042 29
Clerks, 12 at $1,800–$2,000 per year	23,438 92
Clerks, 2 at $1,700–$1,900 per year	3,719 78
Clerks, 3 at $1,600–$1,800 per year	5,270 96
Clerks, 4 at $1,500–$1,700 per year	6,642 56
Clerks, 3 at $1,400–$1,600 per year	4,682 67
Clerks, 10 at $1,300–$1,500 per year	14,610 05
Clerks, 2 at $1,200–$1,400 per year	2,723 28
Clerks, 3 at $1,100–$1,300 per year	3,785 40
Draftsman, 1 at $1,600–$1,800 per year	1,750 00
Draftsman, 1 at $1,500–$1,800 per year	1,743 20

Public Works Department (Water Service).

Electrician, 1 at $5.10 per day–$1,800 per year	$1,759 76
Emergencymen, 2 at $4.50–$5 per day	3,066 00
Emergencymen, 2 at $3.75–$4.25 per day	2,598 00
Emergencymen, 9 at $3.50–$4 per day	10,989 00
Engineer in charge, 1 at $3,500 per year	3,500 00
Engineer in charge (meters), 1 at $2,500–$2,800 per year	2,725 00
Engineer in charge, assistant, 1 at $2,000–$2,500 per year	2,407 00
Engineers, senior, 2 at $1,900–$2,100 per year	4,109 48
Engineer, assistant to, 1 at $1,700–$1,900 per year	1,859 89
Engineer, assistant to, 1 at $1,500–$1,700 per year	700 00
Engineer, steam, 1 at $28–$30 per week	1,542 00
Firemen, 2 at $4.50–$5 per day	3,066 00
Foremen, 7 at $1,800–$2,000 per year	13,718 11
Foremen, 2 at $1,800–$2,100 per year	4,084 58
Foreman, 1 at $1,600–$1,800 per year	1,760 48
Foreman, 1 at $1,400–$1,600 per year	1,560 89
Foreman, 1 at $4.50–$5 per day	1,533 00
Foreman, 1 at $5–$5.50 per day	1,689 00
Foreman (sub), 1 at $3.75–$4.25 per day	1,299 00
General foremen, 2 at $2,000–$2,300 per year	4,483 76
Inspectors, 2 at $1,800–$2,000 per year	3,919 46
Inspectors, 3 at $1,600–$1,800 per year	5,270 96
Inspectors, 2 at $1,400–$1,700 per year	3,286 90
Inspectors, 13 at $1,400–$1,600 per year	20,291 57
Inspectors, 12 at $1,300–$1,500 per year	17,510 50
Inspectors, 2 at $1,200–$1,400 per year	2,723 28
Inspector's assistant, 1 at $3.75–$4.25 per day	1,299 00
Mason, 1 at $6.10–$6.60 per day	2,032 20
Master machinist, 1 at $1,800–$2,000 per year	1,959 73
Mechanics, 2 at $4–$5 per day	3,012 00
Mechanics, 46 at $4–$4.50 per day	63,342 00
Mechanics, 2 at $3.75–$4.50 per day	2,727 00
Mechanics, 23 at $4.50–$5 per day	35,259 00
Mechanics' assistants, 34 at $3.75–$4.25 per day	44,166 00
Mechanics' assistants, 2 at $3.50–$4.25 per day	2,571 00
Messenger, 1 at $1,200 per year	1,196 52
Messenger, 1 at $1,100–$1,200 per year	1,179 24
Chief inspector, Distribution Branch, 1 at $2,000 per year	100 00
Meter reader, chief, 1 at $1,300–$1,700 per year	1,626 17
Meter readers, 15 at $1,300–$1,500 per year	21,915 75
Meter readers, 8 at $1,200–$1,400 per year	10,893 12
Meter reader, 1 at $1,100–$1,300 per year	1,261 80
Pavers, 2 at $4.50–$5 per day	3,066 00
Rodman, 1 at $1,000–$1,200 per year	1,161 96
Rodmen, 2 at $900–$1,100 per year	2,124 24
Sealers, 2 at $4–$4.50 per day	2,754 00
Stableman, 1 at $3.75–$4.25 per day	1,299 00
Stockkeeper, 1 at $3.75–$4.25 per day	1,299 00
Storekeeper, 1 at $1,400–$1,600 per year	1,560 89
Superintendent, 1 at $3,000–$3,500 per year	3,403 93
Superintendent, 1 at $2,800–$3,100 per year	3,025 00
Switchboard operator, 1 at $16.50–$19 per week	965 50
Supervisor, auto, 1 at $1,600–$1,800 per year	1,760 48
Transitman, 1 at $1,560–$1,700 per year	1,670 99
Transitman, 1 at $1,300–$1,500 per year	1,461 05
Transitmen, 2 at $1,100–$1,300 per year	2,523 60
Yardmaster, 1 at $1,800–$2,000 per year	1,959 73
Yardmaster, assistant, 1 at $1,300–$1,500 per year	1,461 05
Yardmen, 5 at $21 per week–$1,300 per year	6,304 95
Laborers, 201 at $3.50–$4 per day	211,838 40
Medical inspectors, 2 at $1,000 per year	500 00

Public Works Department (Water Service).

Chief veterinarian, 1 at $1,750–$1,850 per year	$308 32
Veterinarian, 1 at $1,500–$1,600 per year	200 00
	$661,468 41

UNASSIGNED.

Overtime	$8,000 00
Other departmental work	5,000 00
	$13,000 00

COLLECTING DEPARTMENT, WATER DIVISION.

Teller, 1 at $2,500–$2,800 per year	$2,725 00
Water rates clerk, 1 at $2,200–$2,400 per year	2,350 00
Teller and bookkeeper, 1 at $1,800–$2,000 per year	1,950 00
Clerk, 1 at $1,700–$1,900 per year	1,859 89
Clerk and constable, 1 at $1,700–$1,900 per year	1,859 89
Clerks, 7 at $1,500–$1,700 per year	11,624 48
Clerk, 1 at $1,400–$1,600 per year	1,560 89
Clerk, 1 at $1,400–$1,500 per year	1,478 33
Clerks, 2 at $1,200–$1,400 per year	2,723 28
Clerk, 1 at $1,100–$1,300 per year	1,261 80
Bookkeeper and clerk, 1 at $300 per year	300 00
Teller, 1 at $300–$600 per year	525 00
Clerk, 1 at $100–$200 per year	175 00
	$30,393 56

SCHEDULE B.

PARK AND RECREATION DEPARTMENT.

F.	SPECIAL ITEMS		$71,000 00
	North End Park and Beach, repairs, etc.,	$5,000 00	
	Randolph Street Playground, repairs, etc.	6,000 00	
	Fens, resurfacing	30,000 00	
	Parkway, resurfacing	30,000 00	

PUBLIC WORKS DEPARTMENT.

Water Service.

F.	SPECIAL ITEMS		$115,000 00
	New mains	$44,500 00	
	Replacement of mains	63,500 00	
	Blasting	2,000 00	
	Main pipe repairs	5,000 00	

[DOCUMENT 43 — 1920.]

CITY COLLECTOR'S

MONTHLY REPORT

FOR THE MONTH OF

FEBRUARY, 1920.

COLLECTING DEPARTMENT,
BOSTON, March 1, 1920.

To the Mayor and City Auditor of the City of Boston:

SIRS,— The undersigned, in compliance with chapter 13, section 6, of the Revised Ordinances of 1914, herewith presents a report for the month which ended February 29, 1920, of all moneys received by him, and the disposition thereof, and of the accounts upon which such moneys have been received.

Respectfully submitted,

FRANK S. DELAND,
City Collector.

	Receipts in February, 1920.		Total Receipts for one month ended February 29, 1920.	
REVENUE TO BE CREDITED TO APPROPRIATIONS:				
Consumptives' Hospital Department:				
Susan C. Leeds Bequest.	$628 82		$628 82	
Statistics Department:				
City Record:				
1920–21	213 25		213 25	
1919–20	1 00		1 00	
Franklin Union, A. Carnegie Donation	5,000 00		5,000 00	
Printing Department:				
Rents:				
1919–20	50 00		50 00	
Printing, etc.:				
1919–20	12,856 11		12,856 11	
Postage:				
1919–20	1,287 25		1,287 25	
Stationery:				
1919–20	1,759 01		1,759 01	
Paper:				
1920–21	9 93		9 93	
Rapid Transit:				
Dorchester Tunnel:				
1920–21	100 10		100 10	
Arlington Station:				
1920–21	38 85		38 85	
Water Service:				
Water Rates, 1920	142,093 17		142,093 17	
" " 1919	147,477 89		147,477 89	
Carried forward	$311,515 38	.....	$311,515 38	

	Receipts in February, 1920.		Total Receipts for one month ended February 29, 1920.	
Brought forward.....	$311,515 38	.....	$311,515 38	
Water Rates, 1918.....	2,056 35		2,056 35	
" " 1917.....	1,130 52		1,130 52	
" " 1916.....	46 80		46 80	
Fees.....	108 05		108 05	
Off and On for Non-payment.....	2 00		2 00	
Miscellaneous:				
Labor and Material, 1919–20.....	2,594 06		2,594 06	
Fire pipes, 1919–20.....	3 51		3 51	
Damage to hydrant:				
1920–21.....	43 93		43 93	
1919–20.....	22 44		22 44	
		$317,523 04		$317,523 04
SINKING FUNDS.				
Avery, Mason and Washington Streets, 1916–17,	$1,994 80		$1,994 80	
Harvard Avenue Widening, 1916–17.....	16 45		16 45	
Interest on ditto.....	5 92		5 92	
Norfolk Street Widening, 1916–17.....	66 80		66 80	
Interest on ditto.....	24 14		24 14	
Pleasant Street Widening, 1915–16.....	127 98		127 98	
Interest on ditto.....	46 08		46 08	
Construction of Streets:				
1919–20.....	3,245 53		3,245 53	
1918–19.....	935 99		935 99	
1917–18.....	641 25		641 25	
Carried forward.....	$7,104 94	$317,523 04	$7,104 94	$317,523 04

	Receipts in February, 1920.		Total Receipts for one month ended February 29, 1920.	
Brought forward	$7,104 94	$317,523 04	$7,104 94	$317,523 04
1916–17	1,299 88		1,299 88	
1915–16	885 36		885 36	
1914–15	462 63		462 63	
1913–14	673 48		673 48	
1912–13	341 47		341 47	
1911–12	160 36		160 36	
1910–11	127 52		127 52	
1909–10	79 51		79 51	
1908–09	189 36		189 36	
Interest on Construction of Streets	1,533 59		1,533 59	
Canal Street Land:				
Rents, 1919–20	416 68		416 68	
Public Buildings Department:				
Rents, 1920–21	200 00		200 00	
" 1919–20	10 00		10 00	
Public Works Department:				
Bridge and Ferry Division:				
Bridge Service:				
Charlestown Bridge:				
Rents, 1919–20	224 75		224 75	
Sewerage Works:				
1919–20	277 21		277 21	
1918–19	123 90		123 90	
1917–18	304 76		304 76	
1916–17	360 05		360 05	
1915–16	514 22		514 22	
Carried forward	$15,289 67	$317,523 04	$15,289 67	$317,523 04

	Receipts in February, 1920.		Total Receipts for one month ended February 29, 1920.	
Brought forward	$15,289 67	$317,523 04	$15,289 67	$317,523 04
Sewerage Works:				
1914–15	90 24		90 24	
1913–14	101 72		101 72	
1912–13	11 79		11 79	
1911–12	106 60		106 60	
1910–11	38 95		38 95	
1909–10	245 65		245 65	
1908–09	104 29		104 29	
1907–08	32 51		32 51	
Interest on Sewerage Works	749 97		749 97	
Separate Systems of Drainage:				
1918–19	23 60		23 60	
1917–18	26 41		26 41	
1916–17	162 70		162 70	
1915–16	127 99		127 99	
1914–15	273 35		273 35	
1913–14	48 60		48 60	
1912–13	214 12		214 12	
1911–12	60 67		60 67	
Interest on Separate Systems of Drainage	196 84	17,905 67	196 84	17,905 67
SPECIAL FUNDS.				
Duplicate and Overpayments	$2,784 41		$2,784 41	
Dorchester North Cemetery	20 00		20 00	
Evergreen Cemetery	157 00		157 00	
Carried forward	$2,961 41	$335,428 71	$2,961 41	$335,428 71

	Receipts in February, 1920.		Total Receipts for one month ended February 29, 1920.	
Brought forward	$2,961 41	$335,428 71	$2,961 41	$335,428 71
Evergreen Cemetery Trust Fund	40 00		40 00	
Fairview Cemetery	497 00		497 00	
Mt. Hope Cemetery	2,769 65		2,769 65	
Mt. Hope Cemetery Trust Fund	100 00		100 00	
		6,368 06		6,368 06
GENERAL REVENUE,				
Building Department:				
1920–21	$1,520 00		$1,520 00	
City Clerk Department:				
Hearings, 1919–20	178 10		178 10	
Miscellaneous	466 80		466 80	
Collecting Department, Fees and Charges	16,549 42		16,549 42	
Conscience Fund	15 00		15 00	
Consumptives' Hospital Department:				
1920–21	453 00		453 00	
1919–20	169 50		169 50	
Finance Commission	78		78	
Fire Department:				
Miscellaneous, 1920–21	378 00		378 00	
" 1919–20	75 00		75 00	
Wire Division, 1920–21	1,492 49		1,492 49	
Hay Scales	26 40		26 40	
Health Department:				
Sales, etc., 1920–21	257 05		257 05	
Carried forward	$21,581 54	$341,796 77	$21,581 54	$341,796 77

	Receipts in February, 1920.		Total Receipts for one month ended February 29, 1920.	
Brought forward	$21,581 54	$341,796 77	$21,581 54	$341,796 77
Inspection of Milk and Vinegar	52 50		52 50	
Hospital Department:				
Contagious Cases:				
1919–20	1,834 00		1,834 00	
Sale of Bones	163 87		163 87	
Telephone	16 33		16 33	
Institutions:				
Boston Infirmary Department:				
Boston Almshouse and Hospital:				
1920–21	192 04		192 04	
1919–20	242 43		242 43	
Suffolk School for Boys:				
1919–20	283 15		283 15	
Placing-Out Department, 1920–21	530 50		530 50	
Interest on Miscellaneous Assessments	185 36		185 36	
Licensing Board, 1920–21	412 50		412 50	
" " 1919–20	53 00		53 00	
Liquor Licenses, 1920–21	614 00		614 00	
Park and Recreation Department:				
Park Division:				
1920–21	89 61		89 61	
1919–20	10 50		10 50	
Rents, 1920–21	75 50		75 50	
" 1919–20	502 25		502 25	
Carried forward	$26,839 08	$341,796 77	$26,839 08	$341,796 77

	Receipts in February, 1920.		Total Receipts for one month ended February 29, 1920.	
Brought forward	$26,839 08	$341,796 77	$26,839 08	$341,796 77
Gypsy and Brown-tail Moth Suppression:				
1919	612 58		612 58	
1918	348 65		348 65	
1917	16 68		16 68	
1916	1 00		1 00	
1915	50		50	
1914	1 00		1 00	
Recreation Division, 1920–21	384 52		384 52	
Police Department	3,043 64		3,043 64	
Rents	10 00		10 00	
Public Buildings Department:				
1920–21	53 54		53 54	
Rents, 1920–21	138 00		138 00	
Registry Department	589 71		589 71	
Schools and Schoolhouses:				
Schoolhouse Department:				
1920–21	15 00		15 00	
School Instructors:				
Tuition, 1919–20	795 51		795 51	
Dog Licenses, 1920–21	136 00		136 00	
Refund, Overpaid Salaries:				
1919-20	3 00		3 00	
School Committee:				
Supplies and Incidentals,				
1920–21	1,273 34		1,273 34	
Carried forward	$34,261 75	$341,796 77	$34,261 75	$341,796 77

	Receipts in February, 1920.		Total Receipts for one month ended February 29, 1920.	
Brought forward.....	$34,261 75	$341,796 77	$34,261 75	$341,796 77
Supplies and Incidentals,				
1919–20.....	1,231 73		1,231 73	
Rents, 1920–21.....	240 40		240 40	
Street Laying-Out Department.....	1,659 00		1,659 00	
Public Works Department:				
Bridge and Ferry Division:				
Bridge Service:				
Rents, 1919–20.....	30 00		30 00	
Ferry Service:				
Tolls, etc., 1920–21..	4,114 47		4,114 47	
Rents, 1920–21.....	21 66		21 66	
" 1919–20.....	33 32		33 32	
Highway Division:				
Lighting Service:				
1919–20.....	229 20		229 20	
Paving Service:				
Assessments:				
1919–20.....	1,110 97		1,110 97	
1918–19.....	251 67		251 67	
1917–18.....	142 60		142 60	
1916–17.....	136 58		136 58	
1915–16.....	38 79		38 79	
Permits, 1920–21...	689 13		689 13	
" 1919–20...	220 00		220 00	
Labor and Material:				
1919–20.....	109 44		109 44	
Carried forward.....	$44,520 71	$341,796 77	$44,520 71	$341,796 77

	Receipts in February, 1920.		Total Receipts for one month ended February 29, 1920.	
Brought forward	$44,520 71	$341,796 77	$44,520 71	$341,796 77
Highway Division:				
Paving Service:				
Inspector's Services, 1919–20	135 00		135 00	
Interest on Paving Service	112 83		112 83	
Sewer and Water Division:				
Sewer Service:				
Labor and Material, 1920–21	6 75		6 75	
Entrance Fees: 1920–21	115 10		115 10	
Damage to truck	3 25		3 25	
Street Cleaning Division:				
Rents, 1919–20	450 00		450 00	
Sanitary Service:				
1920–21	5,656 34		5,656 34	
1919–20	6 27		6 27	
Taxes, 1919	524,848 63		524,848 63	
" 1918	420,931 74		420,931 74	
" 1917	3,523 03		3,523 03	
" 1916	618 91		618 91	
" 1915	45 40		45 40	
" 1914	38 50		38 50	
" 1913	17 20		17 20	
" 1912	34 44		34 44	
" 1911	3 28		3 28	
Carried forward	$1,001,067 38	$341,796 77	$1,001,067 38	$341,796 77

	Receipts in February, 1920.		Total Receipts for one month ended February 29, 1920.	
Brought forward	$1,001,067 38	$341,796 77	$1,001,067 38	$341,796 77
Interest on Taxes	45,977 11		45,977 11	
Weights and Measures Department	533 07		533 07	
		1,047,577 56		1,047,577 56
COUNTY OF SUFFOLK.				
Fines, Fees and Costs	$14,388 77		$14,388 77	
House of Correction, Deer Island:				
Labor, Sale of Material, etc.:				
1920–21	26 50		26 50	
1919–20	200 00		200 00	
Insanity Cases:				
1919–20	622 97		622 97	
		15,238 24		15,238 24
Total amount received and paid to City Treasurer,		$1,404,612 57		$1,404,612 57

ALLIED PRINTING TRADES UNION LABEL COUNCIL BOSTON MASS. 21

[Document 44 — 1920.]

AUDITOR'S MONTHLY EXHIBIT.

GENERAL AND SPECIAL APPROPRIATIONS

FOR

1920-1921.

Auditing Department,
City Hall, Boston, March 1, 1920.

To the Mayor, City Council and Heads of Departments:

Sirs,— The undersigned, in compliance with chapter 486, section 25, of the Acts of 1909, and chapter 6, section 7, Revised Ordinances of 1914, herewith presents an exhibit of the general and special appropriations for the present financial year of 1920–21, as shown in the books, in his office, March 1, 1920, including the March draft, being two months' drafts, exhibiting the balances brought forward from 1919–20, the amounts drawn March 1 and the total expenditures; also a statement of the Debt, Sinking Funds and debt incurring power February 28, 1920.

The March draft comprises special payments and weekly pay rolls during the month of February and bills payable March 1, 1920.

The Appropriation Bill for the financial year 1920–21 not having been passed, payments are made under authority of chapter 320 of the Acts of 1889.

Respectfully submitted,

J. Alfred Mitchell,
City Auditor.

REGULAR DEPARTME

Object of Appropriations.	Balances from 1919–20.	Revenue received during 1920–21.	Loans issued in 1920–21.	Appropria 1920–2
Art Department				
Personal service				
Service other than personal				
Supplies				
Assessing Department				
Personal service				
Service other than personal				
Equipment				
Supplies				
Special items				
Auditing Department				
Personal service				
Service other than personal				
Supplies				
Budget Department				
Personal service				
Supplies				
Building Department:				
Department expenses				
Personal service				
Service other than personal				
Equipment				
Supplies				
Board of Examiners				
Personal service				
Service other than personal				
Supplies				
Board of Appeal				
Personal service				
Service other than personal				
Supplies				
Cemetery Department				
Personal service				
Service other than personal				
Equipment				
Carried forward				

* The Appropriation Bill for the financial year 1920–21 not having been passed, payments are ma authority of chapter 320 of the Acts of 1889.

PROPRIATIONS.

nsfers to.	Transfers from.	Total Credits.	March Draft.	Expenditures for 1920–21.	Balances Unexpended.	Loans authorized but not issued.
.....	.....	.....	**$10,935 15**	**$20,381 81**		
.....	.....	.....	9,163 48	18,183 71		
.....	.....	.....	317 01	395 01		
.....	.....	.....	13 50	33 00		
.....	.....	.....	1,441 16	1,770 09		
.....	.....	.....	**3,601 51**	**5,397 51**		
.....	.....	.....	3,570 32	5,353 32		
.....	.....	.....	3 08	6 08		
.....	.....	.....	28 11	38 11		
.....	.....	.....	**539 72**	**955 72**		
.....	.....	.....	539 72	955 72		
.....	.....	.....	**11,692 34**	**16,838 62**		
.....	.....	.....	10,858 13	15,369 13		
.....	.....	.....	334 86	637 96		
.....	.....	.....	.....	123 82		
.....	.....	.....	499 35	707 71		
.....	.....	.....	**256 59**	**498 96**		
.....	.....	.....	250 00	470 00		
.....	.....	.....	.....	10 78		
.....	.....	.....	6 59	18 18		
.....	.....	.....	**85 00**	**151 66**		
.....	.....	.....	66 66	133 32		
.....	.....	.....	1 00	1 00		
.....	.....	.....	17 34	17 34		
.....	.....	.....	**8,105 83**	**9,301 43**		
.....	.....	.....	7,419 55	8,254 52		
.....	.....	.....	235 00	342 35		
.....	.....	.....	31 03	31 03		
.....	.....	.....	**$35,216 14**	**$53,525 71**		

Regular Depart

OBJECT OF APPROPRIATIONS.	Balances from 1919–20.	Revenue received during 1920–21.	Loans issued in 1920–21.	Appropr 1920-
Brought forward				
Cemetery Department:				
Supplies				
Materials				
Special items				
City Clerk Department				
Personal service				
Service other than personal				
Equipment				
Supplies				
Special items				
City Council				
Personal service				
Service other than personal				
Equipment				
Supplies				
Incidental expenditures				
City Council Proceedings				
Service other than personal				
City Debt Requirements:				
Sinking Funds				
Interest				
City Documents				
Service other than personal				
City Planning Board				
Personal service				
Service other than personal				
Equipment				
Supplies				
Collecting Department:				
Department expenses				
Personal service				
Service other than personal				
Supplies				
Special items				
Carried forward				

priations.— Continued.

sfers	Transfers from.	Total Credits.	March Draft.	Expenditures for 1920–21.	Balances Unexpended.	Loans authorized but not issued.
			$35,216 14	**$53,525 71**		
			302 05	433 23		
			4 20	5 54		
			114 00	234 76		
			3,771 41	**5,708 88**		
			3,442 84	5,182 84		
			13 00	83 50		
			240 57	292 54		
			75 00	150 00		
			2,121 60	**2,900 68**		
			1,935 56	2,358 56		
			169 59	439 69		
				45 24		
			16 45	57 19		
			556 74	**869 24**		
			556 74	869 24		
			240 00	240 00		
			325 97	**368 31**		
			300 08	300 08		
			14 34	36 68		
			11 55	31 55		
			9,760 10	**12,318 44**		
			7,391 65	9,791 66		
			888 75	888 75		
			1,321 37	1,321 37		
			158 33	316 66		
			$51,991 96	**$75,931 26**		

Regular Depart

Object of Appropriations.	Balances from 1919–20.	Revenue received during 1920–21.	Loans Issued in 1920–21.	Appropr 1920-
Brought forward				
Collecting Department:				
Water Division				
Personal service				
Service other than personal				
Supplies				
Consumptives' Hospital Department		$628 82		
Personal service				
Service other than personal				
Equipment				
Supplies				
Materials				
Special items		628 82		
Incidental expenditures				
Election Department				
Personal service				
Service other than personal				
Equipment				
Supplies				
Materials				
Finance Commission				
Personal service				
Service other than personal				
Equipment				
Supplies				
Fire Department:				
Department expenses				
Personal service				
Service other than personal				
Equipment				
Supplies				
Materials				
Special items				
Wire Division				
Personal service				
Service other than personal				
Carried forward		$628 82		

opriations.— Continued.

nsfers o.	Transfers from.	Total Credits.	March Draft.	Expenditures for 1920–21.	Balances Unexpended.	Loans authorized but not issued.
.....	.....	.....	**$51,991 96**	**$75,931 26**		
.....	.....	.....	**2,323 96**	**2,923 98**		
.....	.....	.....	2,149 31	2,749 33		
.....	.....	.....	12 00	12 00		
.....	.....	.....	162 65	162 65		
.....	.....	**$628 82**	**27,269 61**	**47,470 36**		
.....	.....	.....	12,425 64	23,144 40		
.....	.....	.....	1,847 80	2,147 45		
.....	.....	.....	919 59	1,053 98		
.....	.....	.....	11,512 69	20,500 33		
.....	.....	.....	557 89	618 20		
.....	.....	628 82				
.....	.....	.....	6 00	6 00		
.....	.....	.....	**5,624 96**	**7,102 96**		
.....	.....	.....	5,154 76	6,632 76		
.....	.....	.....	275 94	275 94		
.....	.....	.....	50	50		
.....	.....	.....	193 76	193 76		
.....	.....	.....	**2,100 64**	**3,927 74**		
.....	.....	.....	1,678 18	3,215 70		
.....	.....	.....	344 86	634 44		
.....	.....	.....	5 00	5 00		
.....	.....	.....	72 60	72 60		
.....	.....	.....	**197,679 51**	**226,721 78**		
.....	.....	.....	157,223 96	157,848 96		
.....	.....	.....	5,131 54	11,480 36		
.....	.....	.....	3,739 04	7,119 39		
.....	.....	.....	10,011 90	24,838 65		
.....	.....	.....	4,050 23	7,911 58		
.....	.....	.....	17,522 84	17,522 84		
.....	.....	.....	**5,658 40**	**5,907 20**		
.....	.....	.....	5,245 30	5,245 30		
.....	.....	.....	310 49	495 64		
.....	.....	**$628 82**	**$292,649 04**	**$369,985 28**		

Regular Departi

Object of Appropriations.	Balances from 1919–20.	Revenue received during 1920–21.	Loans Issued in 1920–21.	Appropri 1920–
Brought forward		$628 82		
Wire Division:				
Equipment				
Supplies				
Materials				
Special items				
Health Department				
Personal service				
Service other than personal				
Equipment				
Supplies				
Materials				
Special items				
Hospital Department				
Personal service				
Service other than personal				
Equipment				
Supplies				
Materials				
Special items				
Incidental expenditures				
Infirmary Department:				
Boston Almshouse and Hospital				
Personal service				
Service other than personal				
Equipment				
Supplies				
Materials				
Office expenses				
Personal service				
Service other than personal				
Equipment				
Supplies				
Steamer "George A. Hibbard"				
Personal service				
Service other than personal				
Carried forward		$628 82		

priations.— Continued.

sfers	Transfers from.	Total Credits.	March Draft.	Expenditures for 1920-21.	Balances Unexpended.	Loans authorized. but not issued.
.....	.....	**$628 82**	**$292,649 04**	**$369,985 28**		
.....	.....	.....	23 23	46 88		
.....	.....	.....	19 38	19 38		
.....	.....	.....	50 00	100 00		
.....	.....	.....	**32,860 58**	**40,454 94**		
.....	.....	.....	25,420 15	30,080 65		
.....	.....	.....	5,852 99	7,373 51		
.....	.....	.....	386 95	540 59		
.....	.....	.....	975 06	2,026 76		
.....	.....	.....	17 43	17 43		
.....	.....	.....	208 00	416 00		
.....	.....	.....	**71,542 33**	**105,113 31**		
.....	.....	.....	36,105 13	36,521 80		
.....	.....	.....	5,237 13	6,490 99		
.....	.....	.....	3,612 90	7,372 59		
.....	.....	.....	25,178 35	50,989 14		
.....	.....	.....	1,317 50	3,647 47		
.....	.....	.....	91 32	91 32		
.....	.....	.....	**20,308 73**	**36,432 16**		
.....	.....	.....	5,947 57	5,947 57		
.....	.....	.....	722 48	819 38		
.....	.....	.....	1,469 95	6,481 69		
.....	.....	.....	11,375 68	22,174 63		
.....	.....	.....	793 05	1,008 89		
.....	.....	.....	**402 56**	**419 86**		
.....	.....	.....	394 16	394 16		
.....	.....	.....	8 40	22 83		
.....	.....	.....	.....	2 87		
.....	.....	.....	**1,296 22**	**1,376 86**		
.....	.....	.....	1,109 35	1,109 35		
.....	.....	.....	.....	39 00		
.....	.....	**$628 82**	**$419,059 46**	**$553,782 41**		

Regular Depart

Object of Appropriations.	Balances from 1919–20.	Revenue received during 1920–21.	Loans Issued in 1920–21.	Appropr 1920-
Brought forward		$628 82		
Steamer "George A. Hibbard":				
Equipment				
Supplies				
Materials				
Special items				
Children's Institutions Department:				
Placing Out and Office Division				
Personal service				
Service other than personal				
Equipment				
Supplies				
Materials				
Special items				
Suffolk School for Boys				
Personal service				
Service other than personal				
Equipment				
Supplies				
Materials				
Special items				
Institutions Registration Department				
Personal service				
Service other than personal				
Equipment				
Supplies				
Steamer "Monitor"				
Personal service				
Service other than personal				
Equipment				
Supplies				
Materials				
Law Department				
Personal service				
Service other than personal				
Equipment				
Supplies				
Carried forward		$628 82		

opriations.— Continued.

nsfers o.	Transfers from.	Total Credits.	March Draft.	Expenditures for 1920-21.	Balances Unexpended.	Loans authorized but not issued.
.....	.....	**$628 82**	**$419,059 46**	**$553,782 41**		
.....	.....	.....	50 67	63 12		
.....	.....	.....	58 24	87 43		
.....	.....	.....	77 96	77 96		
.....	.....	.....	**13,442 79**	**27,934 20**		
.....	.....	.....	1,013 57	1,053 72		
.....	.....	.....	10,006 54	21,154 08		
.....	.....	.....	2,145 05	5,183 84		
.....	.....	.....	101 12	209 58		
.....	.....	.....	93 17	249 64		
.....	.....	.....	83 34	83 34		
.....	.....	.....	**5,021 81**	**9,896 11**		
.....	.....	.....	2,137 41	4,325 56		
.....	.....	.....	145 07	176 87		
.....	.....	.....	410 59	575 16		
.....	.....	.....	1,625 84	3,057 97		
.....	.....	.....	171 03	436 49		
.....	.....	.....	531 87	1,324 06		
.....	.....	.....	**1,640 83**	**1,838 50**		
.....	.....	.....	1,307 84	1,307 84		
.....	.....	.....	279 41	458 52		
.....	.....	.....	53 58	72 14		
.....	.....	.....	**2,101 76**	**2,628 13**		
.....	.....	.....	1,659 84	1,659 84		
.....	.....	.....	399 46	893 72		
.....	.....	.....	.....	13 91		
.....	.....	.....	38 76	56 96		
.....	.....	.....	3 70	3 70		
.....	.....	.....	**4,801 82**	**8,409 32**		
.....	.....	.....	4,592 96	8,024 46		
.....	.....	.....	10 82	116 84		
.....	.....	.....	25 00	31 00		
.....	.....	.....	173 04	237 02		
.....	.....	**$628 82**	**$446,068 47**	**$604,488 67**		

Regular Departm

Object of Appropriations.	Balances from 1919–20.	Revenue received during 1920–21.	Loans Issued in 1920–21.	Appropria 1920–2
Brought forward		$628 82		
Library Department				
Personal service				
Service other than personal				
Equipment				
Supplies				
Materials				
Licensing Board				
Personal service				
Service other than personal				
Equipment				
Supplies				
Market Department				
Personal service				
Service other than personal				
Equipment				
Supplies				
Materials				
Special items				
Mayor, Office Expenses				
Personal service				
Service other than personal				
Equipment				
Supplies				
Incidental expenditures				
Conventions, etc				
Public Celebrations	$54 55			
Overseeing of the Poor Department:				
Central Office				
Personal service				
Service other than personal				
Equipment				
Supplies				
Special items				
Temporary Home				
Personal service				
Service other than personal				
Equipment				
Supplies				
Carried forward	$54 55	$628 82		

propriations.— Continued.

ransfers to.	Transfers from.	Total Credits.	March Draft.	Expenditures for 1920–21.	Balances Unexpended.	Loans authorized but not issued.
.....	.....	$628 82	$446,068 47	$604,488 67		
.....	.....	.....	43,957 22	49,147 29		
.....	.....	.....	34,558 97	35,036 37		
.....	.....	.....	3,530 04	5,818 13		
.....	.....	.....	3,575 19	4,768 96		
.....	.....	.....	2,005 65	2,782 68		
.....	.....	.....	287 37	741 15		
.....	.....	.....	2,660 85	4,769 19		
.....	.....	.....	2,082 32	3,566 32		
.....	.....	.....	516 95	1,082 89		
.....	.....	.....	.....	41 00		
.....	.....	.....	61 58	78 98		
.....	.....	.....	1,176 83	1,800 82		
.....	.....	.....	998 49	1,506 82		
.....	.....	.....	80 52	133 26		
.....	.....	.....	67 82	93 24		
.....	.....	.....	.....	7 50		
.....	.....	.....	30 00	60 00		
.....	.....	.....	3,598 88	3,598 88		
.....	.....	.....	2,716 54	2,716 54		
.....	.....	.....	485 27	485 27		
.....	.....	.....	13 25	13 25		
.....	.....	.....	198 47	198 47		
.....	.....	.....	185 35	185 35		
.....	.....	$54 55	.....	.....	$54 55	
.....	.....	.....	79,958 30	82,991 41		
.....	.....	.....	4,149 07	4,948 74		
.....	.....	.....	223 46	596 76		
.....	.....	.....	.....	24 50		
.....	.....	.....	460 83	798 05		
.....	.....	.....	75,124 94	76,623 36		
.....	.....	.....	508 68	883 78		
.....	.....	.....	160 00	320 00		
.....	.....	.....	43 69	76 09		
.....	.....	.....	2 50	6 60		
.....	.....	.....	302 49	481 09		
.....	.....	$683 37	$577,929 23	$747,680 04		

Regular Departme

Object of Appropriations.	Balances from 1919–20.	Revenue received during 1920–21.	Loans issued in 1920–21.	Appropriatio 1920–21.
Brought forward	$54 55	$628 82		
Wayfarers' Lodge				
Personal service				
Service other than personal				
Equipment				
Supplies				
Park and Recreation Department	10,433 25			
Personal service				
Service other than personal				
Equipment				
Supplies				
Materials				
Special items	10,433 25			
Police Department				
Personal service				
Service other than personal				
Equipment				
Supplies				
Special items				
Public Buildings Department				
Personal service				
Service other than personal				
Equipment				
Supplies				
Materials				
Special items				
Public Works Department:				
Central Office				
Personal service				
Service other than personal				
Equipment				
Supplies				
Bridge Service				
Personal service				
Service other than personal				
Equipment				
Carried forward	$10,487 80	$628 82		

ppropriations.— Continued.

Transfers to.	Transfers from.	Total Credits.	March Draft.	Expenditures for 1920–21.	Balances Unexpended.	Loans authorized but not issued.
.....	.....	$683 37	$577,929 23	$747,680 04		
.....	.....	.....	801 82	1,381 47		
.....	.....	.....	298 04	381 04		
.....	.....	.....	31 71	134 01		
.....	.....	.....	472 07	866 42		
.....	.....	10,433 25	86,368 34	94,687 95		
.....	.....	.....	59,333 54	59,333 54		
.....	.....	.....	10,631 37	12,957 97		
.....	.....	.....	1,432 43	2,535 95		
.....	.....	.....	7,870 77	10,259 15		
.....	.....	.....	3,107 45	4,490 61		
.....	.....	10,433 25	3,992 78	5,110 73		
.....	.....	.....	256,849 49	283,823 96		
.....	.....	.....	214,219 31	216,310 63		
.....	.....	.....	7,625 82	14,547 77		
.....	.....	.....	10,729 53	12,051 25		
.....	.....	.....	11,059 67	15,073 24		
.....	.....	.....	13,215 16	25,841 07		
.....	.....	.....	24,357 32	31,650 43		
.....	.....	.....	14,582 29	15,563 29		
.....	.....	.....	5,270 99	9,748 70		
.....	.....	.....	419 52	571 70		
.....	.....	.....	3,286 87	3,867 74		
.....	.....	.....	137 15	474 48		
.....	.....	.....	660 50	1,424 52		
.....	.....	.....	6,373 60	8,175 27		
.....	.....	.....	5,934 47	7,526 14		
.....	.....	.....	142 03	177 53		
.....	.....	.....	297 10	471 60		
.....	.....	.....	26,500 87	31,609 89		
.....	.....	.....	21,391 57	22,646 40		
.....	.....	.....	1,890 77	3,980 60		
.....	.....	.....	92 32	199 94		
.....	.....	$11,116 62	$979,180 67	$1,199,009 01		

Regular Department

Object of Appropriations.	Balances from 1919–20.	Revenue received during 1920–21.	Loans issued in 1920–21.	Appropriations 1920–21.
Brought forward	$10,487 80	$628 82		
Bridge Service:				
Supplies				
Materials				
Special items				
Ferry Service				
Personal service				
Service other than personal				
Equipment				
Supplies				
Materials				
Special items				
Lighting Service				
Personal service				
Service other than personal				
Equipment				
Supplies				
Special items				
Paving Service				
Personal service				
Service other than personal				
Equipment				
Supplies				
Materials				
Special items				
Sanitary Service				
Personal service				
Service other than personal				
Equipment				
Supplies				
Materials				
Special items				
Street Cleaning and Oiling Service				
Personal service				
Service other than personal				
Equipment				
Supplies				
Carried forward	$10,487 80	$628 82		

Appropriations.— Continued.

Transfers to.	Transfers from.	Total Credits.	March Draft.	Expenditures for 1920–21.	Balances Unexpended.	Loans authorized but not issued.
.....	.....	**$11,116 62**	**$979,180 67**	**$1,199,009 01**		
.....	.....	.....	806 97	1,345 38		
.....	.....	.....	1,863 44	2,608 55		
.....	.....	.....	455 80	829 02		
.....	.....	.....	**25,478 23**	**29,194 94**		
.....	.....	.....	19,679 87	19,679 87		
.....	.....	.....	4,088 33	6,438 78		
.....	.....	.....	151 98	197 85		
.....	.....	.....	589 21	872 15		
.....	.....	.....	347 59	740 65		
.....	.....	.....	621 25	1,265 64		
.....	.....	.....	**65,471 46**	**131,672 35**		
.....	.....	.....	414 32	414 32		
.....	.....	.....	64,973 00	131,108 73		
.....	.....	.....	54 14	89 30		
.....	.....	.....	30 00	60 00		
.....	.....	.....	**190,518 03**	**201,938 29**		
.....	.....	.....	78,805 44	79,221 44		
.....	.....	.....	100,914 64	102,336 35		
.....	.....	.....	1,203 43	1,552 88		
.....	.....	.....	4,606 08	8,074 81		
.....	.....	.....	1,796 70	4,323 83		
.....	.....	.....	3,191 74	6,428 98		
.....	.....	.....	**114,419 96**	**121,695 22**		
.....	.....	.....	55,795 52	56,108 01		
.....	.....	.....	50,404 16	51,616 11		
.....	.....	.....	790 59	961 12		
.....	.....	.....	3,849 82	6,758 56		
.....	.....	.....	1,125 06	2,182 65		
.....	.....	.....	2,454 81	4,068 77		
.....	.....	.....	**60,316 31**	**69,177 62**		
.....	.....	.....	51,602 44	51,727 44		
.....	.....	.....	2,039 52	3,246 78		
.....	.....	.....	532 58	1,086 23		
.....	.....	.....	4,138 68	9,925 88		
.....	.....	**$11,116 62**	**$1,435,384 66**	**$1,752,687 43**		

Regular Departmer

Object of Appropriations.	Balances from 1919–20.	Revenue received during 1920–21.	Loans Issued in 1920–21.	Appropriatio 1920–21.
Brought forward	$10,487 80	$628 82		
Street Cleaning and Oiling Service:				
Materials				
Special items				
Sewer Service				
Personal service				
Service other than personal				
Equipment				
Supplies				
Materials				
Special items				
Water Service *				
Registry Department				
Personal service				
Service other than personal				
Equipment				
Supplies				
Special items				
Reserve Fund				
Schools:				
School Committee				
Extended use of public schools				
Pensions to teachers				
Physical education				
School physicians and school nurses				
Schoolhouse Department				
Sinking Funds Department				
Personal service				
Supplies				
Soldiers' Relief Department				
Personal service				
Service other than personal				
Equipment				
Supplies				
Special items				
Carried forward	$10,487 80	$628 82		

* See pages 40 and 49.

Appropriations.— Continued.

Transfers to.	Transfers from.	Total Credits.	March Draft.	Expenditures for 1920–21.	Balances Unexpended.	Loans authorized but not issued.
.....	.....	**$11,116 62**	**$1,435,384 66**	**$1,752,687 43**		
.....	.....	.....	840 96	1,017 61		
.....	.....	.....	1,162 13	2,173 68		
.....	.....	.....	**40,384 49**	**46,757 49**		
.....	.....	.....	25,599 02	26,240 68		
.....	.....	.....	2,393 34	3,323 41		
.....	.....	.....	1,395 18	2,883 08		
.....	.....	.....	9,315 60	10,546 36		
.....	.....	.....	358 59	1,167 91		
.....	.....	.....	1,322 76	2,596 05		
.....	.....	.....	**3,519 82**	**4,148 37**		
.....	.....	.....	2,163 59	2,496 92		
.....	.....	.....	1,001 25	1,011 10		
.....	.....	.....	304 98	540 35		
.....	.....	.....	50 00	100 00		
.....	.....	.....	**7,677 27**	**9,115 92**		
.....	.....	.....	**692,523 92**	**1,223,471 87**		
.....	.....	.....	**4,685 99**	**5,646 42**		
.....	.....	.....	**10,485 06**	**20,881 24**		
.....	.....	.....	**7,477 60**	**12,264 63**		
.....	.....	.....	**9,337 33**	**17,753 02**		
.....	.....	.....	**16,633 60**	**16,966 60**		
.....	.....	.....	**150 00**	**300 00**		
.....	.....	.....	150 00	300 00		
.....	.....	.....	**47,398 02**	**88,796 92**		
.....	.....	.....	2,103 93	3,843 42		
.....	.....	.....	46 20	70 69		
.....	.....	.....	42 05	71 98		
.....	.....	.....	45,205 84	84,810 83		
.....	.....	**$11,116 62**	**$2,275,657 76**	**$3,198,789 91**		

Regular Departmen

Object of Appropriations.	Balances from 1919–20.	Revenue received during 1920–21.	Loans Issued in 1920–21.	Appropriation 1920–21.
Brought forward	$10,487 80	$628 82		
Statistics Department				
Personal service				
Service other than personal				
Equipment				
Supplies				
City Record, publication of.*				
Street Laying-Out Department				
Personal service				
Service other than personal				
Equipment				
Supplies				
Supply Department				
Personal service				
Service other than personal				
Equipment				
Supplies				
Treasury Department				
Personal service				
Service other than personal				
Equipment				
Supplies				
Weights and Measures Department				
Personal service				
Service other than personal				
Equipment				
Supplies				
County of Suffolk:				
Suffolk County Courthouse, Custodian				
Personal service				
Service other than personal				
Equipment				
Supplies				
Suffolk County Courthouse, County Buildings				
Service other than personal				
Equipment				
Carried forward	$10,487 80	$628 82		

* See pages 34 and 48.

Appropriations.— Continued.

Transfers to.	Transfers from.	Total Credits.	March Draft.	Expenditures for 1920–21.	Balances Unexpended.	Loans authorized but not issued.
.....	.....	$11,116 62	$2,275,657 76	$3,198,789 91		
.....	.....	.....	580 41	830 41		
.....	.....	.....	564 64	814 64		
.....	.....	.....	15 77	15 77		
.....	.....	.....	10,636 96	14,419 79		
.....	.....	.....	10,197 43	13,406 43		
.....	.....	.....	212 70	586 00		
.....	.....	.....	50	151 00		
.....	.....	.....	226 33	276 36		
.....	.....	.....	2,145 62	2,679 00		
.....	.....	.....	1,375 08	1,375 08		
.....	.....	.....	633 97	1,090 15		
.....	.....	.....	.....	16 50		
.....	.....	.....	136 57	197 27		
.....	.....	.....	3,606 35	6,049 48		
.....	.....	.....	2,935 61	4,775 61		
.....	.....	.....	545 10	1,063 48		
.....	.....	.....	.....	9 95		
.....	.....	.....	125 64	200 44		
.....	.....	.....	2,371 63	2,670 41		
.....	.....	.....	1,771 92	1,771 92		
.....	.....	.....	117 13	232 64		
.....	.....	.....	261 07	326 20		
.....	.....	.....	221 51	339 65		
.....	.....	.....	7,380 84	7,675 68		
.....	.....	.....	7,062 12	7,072 12		
.....	.....	.....	281 23	560 57		
.....	.....	.....	37 49	42 99		
.....	.....	.....	2,797 13	4,881 54		
.....	.....	.....	896 51	2,054 89		
.....	.....	.....	104 49	137 62		
.....	.....	$11,116 62	$2,305,176 70	$3,237,996 22		

Regular Departmen

Object of Appropriations.	Balances from 1919–20.	Revenue received during 1920–21.	Loans issued in 1920–21.	Appropriatio 1920–21.
Brought forward	$10,487 80	$628 82		
Suffolk County Courthouse, County Buildings:				
Supplies				
Materials				
County Buildings				
Personal service				
Service other than personal				
Equipment				
Supplies				
Materials				
Special items				
Jail				
Personal service				
Service other than personal				
Equipment				
Supplies				
Materials				
Special items				
Supreme Judicial Court				
Personal service				
Service other than personal				
Equipment				
Supplies				
Special items				
Superior Court, Civil Session, General Expenses,				
Personal service				
Service other than personal				
Equipment				
Supplies				
Special items				
Superior Court, Civil Session, Clerk's Office				
Personal service				
Service other than personal				
Equipment				
Supplies				
Carried forward	$10,487 80	$628 82		

Appropriations.— Continued.

Transfers to.	Transfers from.	Total Credits.	March Draft.	Expenditures for 1920–21.	Balances Unexpended.	Loans authorized but not issued.
.....	.....	**$11,116 62**	**$2,305,176 70**	**$3,237,996 22**		
.....	.....	.....	1,569 59	2,335 39		
.....	.....	.....	226 54	353 64		
.....	.....	.....	**3,817 88**	**4,295 94**		
.....	.....	.....	2,879 32	2,884 32		
.....	.....	.....	383 10	721 61		
.....	.....	.....	172 35	243 85		
.....	.....	.....	341 08	365 85		
.....	.....	.....	18 03	26 31		
.....	.....	.....	24 00	54 00		
.....	.....	.....	**10,562 63**	**23,259 87**		
.....	.....	.....	5,647 88	11,308 65		
.....	.....	.....	1,086 08	3,218 94		
.....	.....	.....	503 65	859 35		
.....	.....	.....	3,085 36	7,336 96		
.....	.....	.....	58 99	202 87		
.....	.....	.....	180 67	333 10		
.....	.....	.....	**3,381 04**	**7,013 63**		
.....	.....	.....	3,116 52	6,233 21		
.....	.....	.....	33 16	246 24		
.....	.....	.....	100 00	300 00		
.....	.....	.....	86 36	144 18		
.....	.....	.....	45 00	90 00		
.....	.....	.....	**37,477 38**	**54,221 11**		
.....	.....	.....	14,504 41	25,019 24		
.....	.....	.....	22,132 28	27,244 04		
.....	.....	.....	207 50	730 65		
.....	.....	.....	334 45	629 70		
.....	.....	.....	298 74	597 48		
.....	.....	.....	**7,949 95**	**15,621 96**		
.....	.....	.....	6,573 89	13,186 56		
.....	.....	.....	863 71	1,681 61		
.....	.....	.....	512 35	753 79		
.....	.....	**$11,116 62**	**$2,368,365 58**	**$3,342,408 73**		

Regular Departmen

Object of Appropriations.	Balances from 1919–20.	Revenue received during 1920–21.	Loans Issued in 1920–21.	Appropriatio 1920–21.
Brought forward	$10,487 80	$628 82		
Superior Court, Criminal Session				
Personal service				
Service other than personal				
Equipment				
Supplies				
Incidental expenditures				
Probate Court				
Personal service				
Service other than personal				
Equipment				
Supplies				
Municipal Court, City of Boston				
Personal service				
Service other than personal				
Equipment				
Supplies				
Special items				
Incidental expenditures				
Municipal Court, Charlestown District				
Personal service				
Service other than personal				
Equipment				
Supplies				
Special items				
Incidental expenditures				
East Boston District Court				
Personal service				
Service other than personal				
Equipment				
Supplies				
Incidental expenditures				
Municipal Court, South Boston District				
Personal service				
Service other than personal				
Carried forward	$10,487 80	$628 82		

ppropriations.— Continued.

Transfers to.	Transfers from.	Total Credits.	March Draft.	Expenditures for 1920–21.	Balances Unexpended.	Loans authorized but not issued.
.....	.....	**$11,116 62**	**$2,368,365 58**	**$3,342,408 73**		
.....	.....	.....	**22,444 47**	**33,294 81**		
.....	.....	.....	9,253 24	16,962 82		
.....	.....	.....	12,078 09	14,541 21		
.....	.....	.....	411 50	617 50		
.....	.....	.....	646 79	1,030 34		
.....	.....	.....	54 85	142 94		
.....	.....	.....	**3,894 53**	**7,984 14**		
.....	.....	.....	2,945 21	5,861 53		
.....	.....	.....	216 45	252 12		
.....	.....	.....	732 87	1,870 49		
.....	.....	.....	**21,177 29**	**35,504 63**		
.....	.....	.....	19,280 41	32,001 03		
.....	.....	.....	463 25	634 16		
.....	.....	.....	90 65	93 15		
.....	.....	.....	757 70	1,601 05		
.....	.....	.....	426 18	879 06		
.....	.....	.....	159 10	296 18		
.....	.....	.....	**2,052 89**	**3,958 39**		
.....	.....	.....	1,628 61	3,151 92		
.....	.....	.....	77 66	171 67		
.....	.....	.....	82 50	82 50		
.....	.....	.....	76 62	177 30		
.....	.....	.....	187 50	375 00		
.....	.....	.....	**1,708 63**	**3,217 60**		
.....	.....	.....	1,411 62	2,846 90		
.....	.....	.....	268 16	299 60		
.....	.....	.....	13 50	41 45		
.....	.....	.....	15 35	29 65		
.....	.....	.....	**1,477 46**	**2,507 58**		
.....	.....	.....	1,374 66	2,354 76		
.....	.....	.....	71 01	99 63		
.....	.....	**$11,116 62**	**$2,421,120 85**	**$3,428,875 88**		

Regular Departmen

Object of Appropriations.	Balances from 1919–20.	Revenue received during 1920–21.	Loans Issued in 1920–21.	Appropriations 1920–21.
Brought forward	$10,487 80	$628 82		
Muncipal Court, South Boston District:				
Equipment				
Supplies				
Incidental expenditures				
Municipal Court, Dorchester District				
Personal service				
Service other than personal				
Equipment				
Supplies				
Special items				
Incidental expenditures				
Municipal Court, Roxbury District				
Personal service				
Service other than personal				
Equipment				
Supplies				
Special items				
Incidental expenditures				
Municipal Court, West Roxbury District				
Personal service				
Service other than personal				
Equipment				
Supplies				
Incidental expenditures				
Municipal Court, Brighton District				
Personal service				
Service other than personal				
Equipment				
Supplies				
Incidental expenditures				
Boston Juvenile Court				
Personal service				
Service other than personal				
Equipment				
Supplies				
Incidental expenditures				
Carried forward	$10,487 80	$628 82		

Appropriations.— Continued.

Transfers to.	Transfers from.	Total Credits.	March Draft.	Expenditures for 1920–21.	Balances Unexpended.	Loans authorized but not issued.
.....	.....	**$11,116 62**	**$2,421,120 85**	**$3,428,875 88**		
.....	.....	.....	24 09	37 99		
.....	.....	.....	7 70	15 20		
.....	.....	.....	**1,251 31**	**2,644 80**		
.....	.....	.....	1,141 11	2,282 22		
.....	.....	.....	25 75	51 03		
.....	.....	.....	5 00	151 75		
.....	.....	.....	67 00	134 00		
.....	.....	.....	12 45	25 80		
.....	.....	.....	**3,446 91**	**6,711 04**		
.....	.....	.....	2,979 39	5,991 33		
.....	.....	.....	175 97	303 48		
.....	.....	.....	203 95	239 93		
.....	.....	.....	50 00	100 00		
.....	.....	.....	37 60	76 30		
.....	.....	.....	**1,080 14**	**2,139 85**		
.....	.....	.....	1,041 75	2,028 97		
.....	.....	.....	16 61	51 78		
.....	.....	.....	9 73	35 90		
.....	.....	.....	12 05	23 20		
.....	.....	.....	**694 60**	**1,519 36**		
.....	.....	.....	665 39	1,366 30		
.....	.....	.....	9 12	31 29		
.....	.....	.....	7 50	15 00		
.....	.....	.....	5 20	87 74		
.....	.....	.....	7 39	19 03		
.....	.....	.....	**1,520 71**	**2,296 68**		
.....	.....	.....	1,312 77	1,896 10		
.....	.....	.....	139 58	203 08		
.....	.....	.....	26 25	125 45		
.....	.....	.....	42 11	72 05		
.....	.....	**$11,116 62**	**$2,429,114 52**	**$3,444,187 61**		

Regular Department

Object of Appropriations.	Balances from 1919–20.	Revenue received during 1920–21.	Loans Issued in 1920–21.	Appropriations 1920–21.
Brought forward	$10,487 80	$628 82		
Police Court, Chelsea				
Personal service				
Service other than personal				
Equipment				
Supplies				
Incidental expenditures				
Registry of Deeds				
Personal service				
Service other than personal				
Equipment				
Supplies				
Index Commissioners				
Service other than personal				
Supplies				
Insanity cases				
Service other than personal				
Supplies				
Land Court				
Service other than personal				
Equipment				
Supplies				
Medical Examinations:				
Medical Examiner Service, Northern Division,				
Personal service				
Service other than personal				
Equipment				
Supplies				
Materials				
Medical Examiner Service, Southern Division,				
Personal service				
Service other than personal				
Equipment				
Supplies				
Associate Medical Examiner Service, Northern Division				
Personal service				
Service other than personal				
Supplies				
Carried forward	$10,487 80	$628 82		

Appropriations.— Continued.

Transfers to.	Transfers from.	Total Credits.	March Draft.	Expenditures for 1920–21.	Balances Unexpended.	Loans authorized. but not issued.
.....	.....	**$11,116 62**	**$2,429,114 52**	**$3,444,187 61**		
.....	.....	.....	**1,242 70**	**2,552 68**		
.....	.....	.....	1,086 55	2,196 06		
.....	.....	.....	33 85	144 89		
.....	.....	.....	107 75	178 90		
.....	.....	.....	14 55	32 83		
.....	.....	.....	**6,256 21**	**12,626 77**		
.....	.....	.....	6,039 77	12,223 21		
.....	.....	.....	81 29	161 25		
.....	.....	.....	135 15	242 31		
.....	.....	.....	**867 58**	**1,902 13**		
.....	.....	.....	855 00	1,889 55		
.....	.....	.....	12 58	12 58		
.....	.....	.....	**783 52**	**1,370 64**		
.....	.....	.....	783 52	1,370 64		
.....	.....	.....	**458 95**	**720 84**		
.....	.....	.....	278 06	363 36		
.....	.....	.....	180 89	357 48		
.....	.....	.....	**1,424 15**	**2,959 40**		
.....	.....	.....	1,177 61	2,373 71		
.....	.....	.....	216 76	496 44		
.....	.....	.....	3 68	8 53		
.....	.....	.....	26 10	79 87		
.....	.....	.....	.....	85		
.....	.....	.....	**911 03**	**1,818 10**		
.....	.....	.....	665 24	1,347 62		
.....	.....	.....	166 93	355 52		
.....	.....	.....	31 50	31 50		
.....	.....	.....	47 36	83 46		
.....	.....	.....	**128 92**	**283 34**		
.....	.....	.....	93 92	201 84		
.....	.....	.....	35 00	81 50		
.....	.....	**$11,116 62**	**$2,441,187 58**	**$3,468,421 51**		

Regular Department

Object of Appropriations.	Balances from 1919–20.	Revenue received during 1920–21.	Loans issued in 1920–21.	Appropriations 1920–21.
Brought forward	$10,487 80	$628 82		
Medical Examinations:				
Associate Medical Examiner Service, Southern Division				
Personal service				
Service other than personal				
Supplies				
Miscellaneous Expenses:				
Auditing Department				
Personal service				
Supplies				
Collecting Department				
Personal service				
Sheriff				
Personal service				
Treasury Department				
Personal service				
Service other than personal				
Supplies				
County Debt Requirements:				
Sinking Funds				
Serial Loans				
Interest				
Penal Institutions Department:				
House of Correction				
Personal service				
Service other than personal				
Equipment				
Supplies				
Materials				
Special items				
Office Expenses				
Personal service				
Service other than personal				
Supplies				
Carried forward	$10,487 80	$628 82		

Appropriations.— Continued.

Transfers to.	Transfers from.	Total Credits.	March Draft.	Expenditures for 1920–21.	Balances Unexpended.	Loans authorized but not issued.
.....	.....	**$11,116 62**	**$2,441,187 58**	**$3,468,421 51**		
.....	.....	.....	**79 11**	**219 80**		
.....	.....	.....	69 41	138 83		
.....	.....	.....	9 70	80 97		
.....	.....	.....	**74 00**	**148 00**		
.....	.....	.....	74 00	148 00		
.....	.....	.....	**63 83**	**127 66**		
.....	.....	.....	63 83	127 66		
.....	.....	.....	**250 00**	**500 00**		
.....	.....	.....	250 00	500 00		
.....	.....	.....	**468 69**	**916 00**		
.....	.....	.....	447 35	894 66		
.....	.....	.....	21 34	21 34		
.....	.....	.....	**8,000 00**	**8,000 00**		
.....	.....	.....	**6,650 00**	**6,650 00**		
.....	.....	.....	**15,908 56**	**22,721 63**		
.....	.....	.....	6,093 91	6,093 91		
.....	.....	.....	270 25	355 54		
.....	.....	.....	858 97	1,052 94		
.....	.....	.....	7,560 66	12,595 30		
.....	.....	.....	685 28	1,863 25		
.....	.....	.....	439 49	760 69		
.....	.....	.....	**1,500 73**	**1,585 21**		
.....	.....	.....	1,365 36	1,365 36		
.....	.....	.....	79 04	104 04		
.....	.....	.....	56 33	115 81		
.....	.....	**$11,116 62**	**$2,474,182 50**	**$3,509,289 81**		

Regular Department

Object of Appropriations.	Balances from 1919–20.	Revenue received during 1920–21.	Loans issued in 1920–21.	Appropriations 1920–21.*
Brought forward	**$10,487 80**	**$628 82**	.....	.....
Granite Avenue Bridge	.....	.....	.....	.....
Personal service	.....	.....	.....	.....
Service other than personal				
Equipment				
Supplies				
Materials				
	$10,487 80	**$628 82**	.....	.....

* The Appropriation Bill for the financial year 1920–21 not having been passed, payments are made under authority of chapter 320 of the Acts of 1889.

Appropriations.— Concluded.

Transfers to.	Transfers from.	Total Credits.	March Draft.	Expenditures for 1920–21.	Balances Unexpended.	Loans authorized but not issued.
.....	.....	**$11,116 62**	**$2,474,182 50**	**$3,509,289 81**		
.....	.....	.....	**149 58**	**149 58**		
.....	.....	.....	149 58	149 58		
.....	.....	**$11,116 62**	**$2,474,332 08**	**$3,509,439 39**		

LOAN, REVENUE AND

OBJECT OF APPROPRIATIONS.	Balances from 1919–20.	Revenue received during 1920–21.	Loans issued in 1920–21.	Appropriations 1920–21.
City Loans, Redemption of	$400,288 02	$98,861 62	.....	.....
Payments to date				
Redemption of city debt proper,				
Redemption of Hyde Park town debt				
Redemption of water debt				
Redemption of Hyde Park water debt				
City Record, Publication of	.....	214 25	.....	.....
Consumptives' Hospital Department:				
New Buildings	403 86	.....	.....	.....
Damages by Dogs, etc	.....	2 00	.....	.....
Fire Department:				
Engine House, East Boston	1,972 49	.....	.....	.....
Fire House, Winthrop Street, Charlestown	1,032 29	.....	.....	.....
Fire Quarters, Readville	399 42	.....	.....	.....
Fire Station, Neponset	10,000 00	.....	.....	.....
House and Apparatus, Parker Hill	14,972 10	.....	.....	.....
Remodeling House, Engine 8	124 16	.....	.....	.....
Remodeling House, Engine 14	500 00	.....	.....	.....
Fuel supplies, etc	218,522 06	.....	.....	.....
Hospital Department:				
South Department, New Buildings, etc	4,190 83	.....	.....	.....
Storage House	1,510 80	.....	.....	.....
Ward Buildings E and A	60 33	.....	.....	.....
West Department	20,010 24	.....	.....	.....
Institutions:				
For House of Correction, *see* County of Suffolk:				
Boston Infirmary Department:				
Long Island Improvements	3,204 92	.....	.....	.....
Children's Institutions Department:				
New Building, Rainsford Island	75,000 00	.....	.....	.....
Carried forward	$752,191 52	$99,077 87	.....	.....

SPECIAL APPROPRIATIONS.

Transfers to.	Transfers from.	Total Credits.	March Draft.	Expenditures for 1920-21.	Balances Unexpended.	Loans authorized but not issued.
.....	.....	$499,149 64	.....	.....	$499,149 64	
.....	.....	214 25	$1,489 82	$1,489 82	($1,275.57 to be provided for.)	
.....	.....	403 86	.....	.....	403 86	
.....	.....	2 00	2 00	2 00		
.....	.....	1,972 49	.....	.....	1,972 49	
.....	.....	1,032 29	.....	.....	1,032 29	
.....	.....	399 42	.....	.....	399 42	
.....	.....	10,000 00	.....	.....	10,000 00	
.....	.....	14,972 10	.....	.....	14,972 10	
.....	.....	124 16	.....	.....	124 16	
.....	.....	500 00	.....	.....	500 00	
.....	.....	218,522 06	.....	.....	218,522 06	
.....	.....	4,190 83	.....	.....	4,190 83	
.....	.....	1,510 80	.....	.....	1,510 80	
.....	.....	60 33	.....	.....	60 33	
.....	.....	20,010 24	.....	.....	20,010 24	
.....	.....	3,204 92	.....	.....	3,204 92	
.....	.....	75,000 00	5,568 74	5,842 47	69,157 53	$75,000 00
.....	.....	$851,269 39	$7,060 56	$7,334 29	$845,210 67	$75,000 00

Loan, Revenue and Speci

Object of Appropriations.	Balances from 1919–20.	Revenue received during 1920–21.	Loans Issued in 1920–21.	Appropriation 1920–21.
Brought forward	$752,191 52	$99,077 87		
Library Department:				
Central Library Building, Addition, etc.	23,523 38			
Park and Recreation Department:				
Public Parks	1,500 00			
Adams Street, Dorchester, Playground				
Bath House, Orient Heights	5,000 00			
Boston Common and Public Garden Improvements	15,661 35			
Carolina Avenue Playground	55,928 58			
Charlestown Playground	18,758 68			
Commonwealth Avenue, between Massachusetts Avenue and Charlesgate West	1,194 99			
Fens, Improvements	2,065 14			
Franklin Park Building, Improvements, etc.	14,689 80			
Franklin Park Greenhouses, etc	60,000 00			
Franklin Park, Greeting, etc	5,106 49			
John Winthrop Playground	882 81			
Marine Park Pier, Repairs	2,125 53			
Mission Hill Playground	6,700 00			
North End Park and Pier	47 55			
Orchard Park, Improvements	9,718 92			
Park and Playground, Allston	22,865 82			
Park, Dorchester Center	1,792 76			
Park Roadway Improvements	9,231 06			
Playground, district bounded by Castle, Washington, Dover and Tremont Streets	124,750 00			
Playground, Mattapan				
Playground, Mozart Street	27,967 69			
Playground Purposes:				
Billings Field	2,475 95			
Cottage Street Playground, East Boston	1,749 38			
Eagle Hill Reservoir, East Boston	79,730 24			
Marcella Street Playground	1,895 12			
Mystic Playground, Charlestown	3,467 58			
Norfolk Street Playground, Dorchester	65 92			
Roslindale Playground	1,029 24			
Carried forward	$1,252,115 50	$99,077 87		

Appropriations.— Continued.

Transfers to.	Transfers from.	Total Credits.	March Draft.	Expenditures for 1920–21.	Balances Unexpended.	Loans authorized but not issued.
.....	.....	$851,269 39	$7,060 56	$7,334 29	$845,210 67	$75,000 00
.....	.....	23,523 38	.....	.....	23,523 38	
.....	.....	1,500 00	.....	.....	1,500 00	
.....	.....	.....	.....	.....	.....	55,000 00
.....	.....	5,000 00	.....	.....	5,000 00	
.....	.....	15,661 35	.....	.....	15,661 35	
.....	.....	55,928 58	.....	.....	55,928 58	
.....	.....	18,758 68	997 74	997 74	17,760 94	
.....	.....	1,194 99	.....	.....	1,194 99	
.....	.....	2,065 14	.....	.....	2,065 14	
.....	.....	14,689 80	.....	.....	14,689 80	
.....	.....	60,000 00	.....	.....	60,000 00	
.....	.....	5,106 49	.....	.....	5,106 49	
.....	.....	882 81	.....	.....	882 81	
.....	.....	2,125 53	.....	.....	2,125 53	
.....	.....	6,700 00	.....	.....	6,700 00	
.....	.....	47 55	.....	.....	47 55	
.....	.....	9,718 92	.....	.....	9,718 92	
.....	.....	22,865 82	106 61	201 31	22,664 51	
.....	.....	1,792 76	.....	.....	1,792 76	
.....	.....	9,231 06	.....	.....	9,231 06	
.....	.....	124,750 00	.....	.....	124,750 00	
.....	.....	.....	.....	.....	.....	25,000 00
.....	.....	27,967 69	.....	.....	27,967 69	
.....	.....	2,475 95	.....	.....	2,475 95	
.....	.....	1,749 38	.....	.....	1,749 38	
.....	.....	79,730 24	100 00	100 00	79,630 24	
.....	.....	1,895 12	.....	.....	1,895 12	
.....	.....	3,467 58	.....	.....	3,467 58	
.....	.....	65 92	.....	.....	65 92	
.....	.....	1,029 24	.....	.....	1,029 24	
.....	.....	$1,351,193 37	$8,264 91	$8,633 34	$1,343,835 60	$155,000 00

Loan, Revenue and Speci

Object of Appropriations.	Balances from 1919–20.	Revenue received during 1920–21.	Loans issued in 1920–21.	Appropriatio 1920–21.
Brought forward	$1,252,115 50	$99,077 87		
Playground Purposes:				
Smith's Pond Playground	16,727 79			
Tenean Beach Playground	2,107 34			
Tyler Street Playground, City Proper	1,513 16			
William Eustis Playground	735 04			
Playground, Saratoga and Bennington Sts.	8,046 43			
Portsmouth Street Playground, Locker Building and hower Baths	24,204 04			
Property, East Cottage, Pleasant and Pond streets				
Public Park, North End	1,019 73			
Replanting on Parkways	1,835 06			
Ripley Playground, Dorchester	13,534 25			
Strandway and Old Harbor Improvement	250 00			
Winthrop Square, Charlestown, Improvements,	2,445 98			
Wood Island Park, Improvement				
Zoological Garden, Improvements	85,232 95			
Printing Department *	58,212 71	15,962 30		
Public Buildings Department:				
Courthouse, Forest Hills	116,543 42			
Faneuil Hall Building	65,790 62			
Fireboat 31 and Police Division 8 Building	5,000 00			
Municipal Building, Brighton Square	3,400 00			
Municipal Building, Hyde Park	5,000 00			
Municipal Building, Ward 12	204,358 05			
Old Fire House, Eustis Street	191 27			
Old State House, Water Curtain	2,000 00			
Police Headquarters, Pemberton Square	31,906 87			
Police Station, Hyde Park	2,660 00			
Police Station 17	1,250 00			
Police Station 2 Site	10,000 00			
Quincy Market Building	48,500 00			
Public Works Department:				
Bridges, Repairs, etc	155,255 22			
Brookline Avenue Bridge	926 90			
Chelsea Bridge South	16,303 04			
Carried forward	$2,157,065 37	$115,040 17		

* See page 48.

ppropriations.— Continued.

Transfers to.	Transfers from.	Total Credits.	March Draft.	Expenditures for 1920–21.	Balances Unexpended.	Loans authorized but not issued.
.....	.....	$1,351,193 37	$8,264 91	$8,633 34	$1,343,835 60	$155,000 00
.....	.....	16,727 79	.....	.....	16,727 79	
.....	.....	22,107 34	.....	.....	22,107 34	
.....	.....	1,513 16	.....	.....	1,513 16	
.....	.....	735 04	.....	.....	735 04	
.....	.....	8,046 43	.....	.....	8,046 43	
.....	.....	24,204 04	.....	.....	24,204 04	
.....	.....	.....	.....	.....	.....	10,000 00
.....	.....	1,019 73	.....	.....	1,019 73	
.....	.....	1,835 06	.....	66 90	1,768 16	
.....	.....	13,534 25	.....	.....	13,534 25	
.....	.....	250 00	.....	.....	250 00	
.....	.....	2,445 98	1,933 55	1,933 55	512 43	
.....	.....	.....	.....	.....	.....	15,000 00
.....	.....	85,232 95	207 41	545 03	84,687 92	
.....	.....	74,175 01	21,372 22	33,569 79	40,605 22	
.....	.....	116,543 42	.....	.....	116,543 42	
.....	.....	65,790 62	.....	.....	65,790 62	
.....	.....	5,000 00	.....	.....	5,000 00	
.....	.....	3,400 00	.....	.....	3,400 00	
.....	.....	5,000 00	.....	.....	5,000 00	
.....	.....	204,358 05	.....	.....	204,358 05	
.....	.....	191 27	.....	.....	191 27	
.....	.....	2,000 00	.....	.....	2,000 00	
.....	.....	31,906 87	.....	.....	31,906 87	
.....	.....	2,660 00	.....	.....	2,660 00	50,000 00
.....	.....	1,250 00	.....	.....	1,250 00	
.....	.....	10,000 00	.....	.....	10,000 00	
.....	.....	48,500 00	1,200 00	1,200 00	47,300 00	
.....	.....	155,255 22	38 35	326 91	154,928 31	
.....	.....	926 90	.....	.....	926 90	
.....	.....	16,303 04	506 95	598 45	15,704 59	
.....	.....	$2,272,105 54	$33,523 39	$46,873 97	$2,226,507 14	$230,000 00

Loan, Revenue and Speci

Object of Appropriations.	Balances from 1919–20.	Revenue received during 1920–21.	Loans Issued in 1920–21.	Appropriatio 1920–21.
Brought forward	$2,157,065 37	$115,040 17		
Ferry Boats, Repairs, etc.	27,904 00			
Granolithic Sidewalks	3,684 16			
Reconstructing and Repairing Streets by Contract	374,387 51			
Street Improvements	27,225 99			
Sea Wall, etc., Roxbury Canal	6,585 30			
Separate Systems of Drainage	14 22			
Sewerage Works	343,661 21			
High Pressure Fire Service	78,522 06			
Water Service		295,578 72		
Rapid Transit:				
Rapid Transit	8,123 44			
Rapid Transit Interest and Sinking Fund	10,092 96			
Arlington Station	64,964 42	38 85		
Boston Tunnel and Subway	72,549 48			
Boylston Street Subway	18,279 92			
Cambridge Connection	12,749 20			
Dorchester Tunnel	356,440 16	100 10		
East Boston Tunnel Extension	205,594 68			
School Committee:				
High School of Commerce	3,482 64			
Land and Buildings for Schools	1,708,454 66			
Public Latin School				
School Administration Building	300,000 00			
Sewerage Charges, Repayment of	201 59			
Sidewalk Assessments, Repayment of	1,867 06			
Street Laying-Out Department:				
Highways, Making of	628,352 20			
Payments to date:				
Street Construction $8,056 61				
Street Commissioners 1,576 57				
Land damages 26,969 80				
Highways, Making of (Chap. 661, Acts of 1912):				
Belgrade Avenue Extension and Beech Street Widening	16,553 68			
Hyde Park Avenue Widening	56,293 84			
Norfolk Street, Dorchester, Widening	70 92			
Carried forward	$6,483,120 67	$410,757 84		

ppropriations.— Continued

Transfers to.	Transfers from.	Total Credits.	March Draft.	Expenditures for 1920–21.	Balances Unexpended.	Loans authorized but not issued.
.....	.....	$2,272,105 54	$33,523 39	$46,873 97	$2,226,507 14	$230,000 00
.....	.....	27,904 00	6,844 77	6,844 77	21,059 23	
.....	.....	3,684 16	36 93	49 73	3,634 43	
.....	.....	374,387 51	29,851 14	30,964 55	343,422 96	
.....	.....	27,225 99	268 58	268 58	26,957 41	
.....	.....	6,585 30	224 98	224 98	6,360 32	330,000 00
.....	.....	14 22	.....	.....	14 22	
.....	.....	343,661 21	44,981 90	46,630 11	297,031 10	
.....	.....	78,522 06	9,038 19	9,146 32	69,375 74	
.....	.....	295,578 72	62,253 51	70,225 06	225,353 66	
.....	.....	8,123 44	2,055 77	2,177 45	5,945 99	41,000 00
.....	.....	10,092 96	20,192 00	20,192 00	($10,099.04 to be provided for.)	
.....	.....	65,003 27	18,219 92	23,294 50	41,708 77	
.....	.....	72,549 48	.....	.....	72,549 48	
.....	.....	18,279 92	23,697 96	24,567 50	($6,287.58 to be provided for.)	
.....	.....	12,749 20	.....	.....	12,749 20	
.....	.....	356,540 26	2,702 42	3,889 17	352,651 09	
.....	.....	205,594 68	.....	.....	205,594 68	
.....	.....	3,482 64	.....	.....	3,482 64	
.....	.....	1,708,454 66	54,313 02	63,561 50	1,644,893 16	
.....	.....	.....	.....	.....	.....	750,000 00
.....	.....	300,000 00	.....	.....	300,000 00	
.....	.....	201 59	.....	.....	201 59	
.....	.....	1,867 06	.....	.....	1,867 06	
.....	.....	628,352 20	.....	36,602 98	591,749 22	
.....	.....	.....	7,596 47			
.....	.....	.....	1,528 37			
.....	.....	.....	26,844 80			
.....	.....	16,553 68	6,894 75	6,907 25	9,646 43	
.....	.....	56,293 84	18 95	58 43	56,235 41	
.....	.....	70 92	.....	.....	70 92	
.....	.....	$6,893,878 51	$351,087 82	$392,478 85	$6,519,061 85	$1,351,000 00

Loan, Revenue and Specia

Object of Appropriations.	Balances from 1919–20.	Revenue received during 1920–21.	Loans issued in 1920–21.	Appropriations 1920–21.
Brought forward	$6,483,120 67	$410,757 84	.....	.....
Charles Street, between Spring and Hamilton Streets	5,057 18	.....	.....	.....
Hyde Park Avenue, from Ashland Street to Hyde Park line	2,985 85	.....	.....	.....
Norfolk Street Widening	1,058 45	.....	.....	.....
County of Suffolk:				
Social Law Library				
Suffolk County Jail, Hospital	125,087 81	.....	.....	.....
Sheriff's House	.....	.....	.....	.....
Jail, Shower Baths, etc	468 93	.....	.....	.....
Penal Institutions Department:				
House of Correction:				
Machinery and Materials for Manufacturing	8,216 91	.....	.....	.....
Power and Heating Plant, Deer Island	40,789 21	.....	.....	.....
Granite Avenue Bridge Construction	284 95	.....	.....	.....
	$6,667,069 96	$410,757 84	.....	.....
Less to be provided for				

ppropriations.— Concluded.

Transfers to.	Transfers from.	Total Credits.	March Draft.	Expenditures for 1920–21.	Balances Unexpended.	Loans authorized but not issued.
.....	.....	$6,893,878 51	$351,087 82	$392,478 85	$6,519,061 85	$1,351,000 00
.....	.....	5,057 18	.....	.....	5,057 18	
.....	.....	2,985 85	.....	.....	2,985 85	
.....	.....	1,058 45	.....	.....	1,058 45	
.....	.....	125,087 81	.....	.....	125,087 81	140,000 00
.....	.....	.....	.....	.....	.....	17,500 00
.....	.....	468 93	.....	.....	468 93	
.....	.....	8,216 91	114 76	139 76	8,077 15	
.....	.....	40,789 21	.....	.....	40,789 21	
.....	.....	284 95	.....	.....	284 95	
.....	.....	$7,077,827 80	$351,202 58	$392,618 61	$6,702,871 38	$1,508,500 00
.....					17,662 19	
					$6,685,209 19	

TRUST FUNDS, ETC.

	Balances from 1919–20.	Revenue received during 1920–21.
Boston and Eastern Railroad Company Tunnel Fund	$10,203 20	$25 97
Cemetery Trust Funds, Income		
Coppenhagen Fund	1,878 32	.....
Fitzgerald Firemen's Gold Medal Fund, Income	455 75	.....
John Foster Trust Fund	476 71	1 15
Franklin Fund	532 83	1 24
Franklin Union	14,835 63	15,016 88
George B. Hyde Bequest	3,435 95	.....
Hospital Department:		
Francis Bartlett Fund	4 74	.....
Patrick A. Collins Memorial Library Fund	467 56	1 19
"The Thorndike Memorial"	198,570 47	546 37
Wyman Building Fund	5 45	.....
Children's Institutions Department:		
Sawyer Marcella Street Home Fund, Income	387 95	.....
Ellen C. Johnson Bequest	2,086 62	.....
Library Department:		
Trust Funds Income	40,629 14	98 23
James L. Whitney Bibliographic Account	2,460 61	.....
The Children's Fund, Income	4,128 84	8 25
George F. Parkman Fund, Income	53,873 35	601 41
Phillips Street Fund, Income	2,857 56	.....
Police Charitable Fund, Income	2,183 43	.....
Randidge Trust Fund, Income	1,464 17	.....
School Committee:		
Bowdoin Dorchester School Fund, Income	591 48	.....
Eastburn School Fund, Income	4,692 10	.....
Franklin Medal Fund, Income	260 07	.....
Gibson School Fund, Income	4,724 37	.....
Horace Mann School Fund, Income	180 47	.....
Peter P. F. Degrand School Fund, Income	2,681 85	.....
Teachers' Waterston Fund Income	940 50	.....
	$355,009 12	$16,300 69

TRUST FUNDS, ETC.

Transfers to.	Transfers from.	Total Credits.	March Draft.	Expenditures for 1920–21.	Balances Unexpended.
.....	.....	$10,229 17	.....	.....	$10,229 17
.....	.....	1,878 32	.....	.....	1,878 32
.....	.....	455 75	.....	.....	455 75
.....	.....	477 86	.....	.....	477 86
.....	.....	534 07	.....	.....	534 07
.....	.....	29,852 51	$14,951 44	$29,730 26	122 25
.....	.....	3,435 95	.....	.....	3,435 95
.....	.....	4 74	.....	.....	4 74
.....	.....	468 75	.....	.....	468 75
.....	.....	199,116 84	5 60	5 60	199,111 24
.....	.....	5 45	.....	.....	5 45
.....	.....	387 95	.....	.....	387 95
.....	.....	2,086 62	.....	.....	2,086 62
.....	.....	40,727 37	1,227 33	1,564 24	39,163 13
.....	.....	2,460 61	.....	.....	2,460 61
.....	.....	4,137 09	.....	.....	4,137 09
.....	.....	54,474 76	.....	.....	54,474 76
.....	.....	2,857 56	.....	.....	2,857 56
.....	.....	2,183 43	650 00	1,300 00	883 43
.....	.....	1,464 17	.....	.....	1,464 17
.....	.....	591 48	.....	.....	591 48
.....	.....	4,692 10	.....	.....	4,692 10
.....	.....	260 07	.....	.....	260 07
.....	.....	4,724 37	.....	86 72	4,637 65
.....	.....	180 47	28 05	52 30	128 17
.....	.....	2,681 85	.....	1,933 62	748 23
.....	.....	940 50	.....	.....	940 50
.....	.....	$371,309 81	$16,862 42	$34,672 74	$336,637 07

REFUNDS, ETC.

Objects.	Balances from 1919–20.	Revenue received during 1920–21.
Duplicates and Overpayments	$61,928 53	$2,784 41
Highways, Making of, Street Construction Assessment	.....	46 96
Refunded Taxes	.....	877 73
Residue from Tax Sales, etc	8,817 07	.....
Tax Titles	158 02	.....
	$70,903 62	$3,709 10

RECAPITULATION.

	Balances from 1919–20.	Revenue received during 1920–21.	Loans issued in 1920–21.	Appropriations, 1920–21.*
Regular Department Appropriation	$10,487 80	$628 82	.....	.....
Loan, Revenue and Special Appropriations	6,667,069 96	410,757 84	.....	.....
Trust Funds, etc	355,009 12	16,300 69	.....	.....
Refunds, etc	70,903 62	3,709 10	.....	.....
	$7,103,470 50	$431,396 45	.....	.....

* The Appropriation Bill for the financial year 1920–21 not having been passed, payments are made under authority of chapter 320 of the Acts of 1889.

REFUNDS, ETC.

Transfers to.	Transfers from.	Total Credits.	March Draft.	Expenditures, 1920–21.	Balances Unexpended.
.....	.....	$64,712 94	$4,025 38	$4,025 38	$60,687 56
.....	.....	46 96	46 96	46 96	
.....	.....	877 73	877 73	877 73	
.....	.....	8,817 07	.....	.....	8,817 07
.....	.....	158 02	.....	.....	158 02
.....	.....	$74,612 72	$4,950 07	$4,950 07	$69,662 65

RECAPITULATION.

Transfers to.	Transfers from.	Total Credits.	March Draft.	Expenditures for 1920–21.	Balances Unexpended.	Loans authorized but not issued.
.....	.....	$11,116 62	$2,474,332 08	$3,509,439 39		
.....	.....	7,077,827 80	351,202 58	392,618 61	$6,685,209 19	$1,508,500 00
.....	.....	371,309 81	16,862 42	54,672 74	336,637 07	
.....	.....	74,612 72	4,950 07	4,950 07	69,662 65	
.....	.....	$7,534,866 95	$2,847,347 15	$3,941,680 81	.....	$1,508,500 00

CITY RECORD — PUBLICATION OF.

	Appropriations for 1920–21.*	Transfers to.	Transfers from.	Total Credits.	March Draft.	Expenditures for 1920–21.	Balances Unexpended.
Personal service					$184 12	$184 12	
Service other than personal					1,305 70	1,305 70	
Supplies							
					$1,489 82	$1,489 82	

PRINTING DEPARTMENT.

	Appropriations for 1920–21.*	Transfers to.	Transfers from.	Total Credits.	March Draft.	Expenditures for 1920–21.	Balances Unexpended.
Personal service					$9,560 23	$9,560 23	
Service other than personal					4,378 65	8,920 46	
Equipment					20 16	222 16	
Supplies					208 85	515 46	
Materials					5,363 24	9,295 33	
Incidental expenditures					1,841 09	5,056 15	
					$21,372 22	$33,569 79	

* The Appropriation Bill for the financial year 1920–21 not having been passed, payments are made under authority of chapter 320 of the Acts of 1889.

PUBLIC WORKS DEPARTMENT—WATER SERVICE.

	Appropriations for 1920–21.*	Transfers to.	Transfers from.	Total Credits.	March Draft.	Expenditures for 1920–21.	Balances Unexpended.
Current Expenses:							
Personal service					$47,388 17	$50,511 15	
Service other than personal					2,453 57	3,289 18	
Equipment					2,072 78	2,391 61	
Supplies					1,447 38	1,820 88	
Materials					5,658 32	6,394 31	
Special items					3,187 39	5,772 03	
					$62,207 61	$70,179 16	
Refunded Rates					45 90	45 90	
					$62,253 51	$70,225 06	

* The Appropriation Bill for the financial year 1920–21 not having been passed, payments are made under authority of chapter 320 of the Acts of 1889.

CITY AND COUNTY FUNDED DEBT.

Gross funded debt January 31, 1920			$124,410,101 00
Deduct funded debt paid in 1920–21:			
County debt			8,000 00
Gross funded debt February 29, 1920			*$124,402,101 00
Sinking Funds January 31, 1920		$41,934,033 41	
Receipts during 1920–21		93,199 22	
		$42,027,232 63	
Payments during 1920–21		98,861 62	
		$41,928,371 01	
Betterments, etc., the payments of which are pledged to the payment of debt:			
Betterments, etc.	$778,681 13		
Blue Hill and other avenues, assessments	47,824 22		
Highways, Making of, assessments	694,072 81		
	$1,520,578 16		
Premium on loans	26,192 80		
		1,546,770 96	
Total redemption means February 29, 1920			43,475,141 97
Net funded debt February 29, 1920			$80,926,959 03

	Gross Debt.	Sinking Funds, etc.	Net Debt.
City debt	$84,673,551 00	$36,296,978 00	$48,376,573 00
County debt	*2,225,500 00	748,669 90	1,476,830 10
Water debt	1,157,350 00	821,867 20	335,482 80
	$88,056,401 00	$37,867,515 10	$50,188,885 90
Rapid transit debt	36,345,700 00	5,607,626 87	30,738,073 13
	$124,402,101 00	$43,475,141 97	$80,926,959 03

* Includes $372,000.00 issued by the Commonwealth under chapter 534 of the Acts of 1906.

GROSS FUNDED DEBT.

	City Debt.	County Debt.	Water Debt.	Rapid Transit Debt.	Total.
January 31, 1920.....	$84,673,551 00	$2,233,500 00	$1,157,350 00	$36,345,700 00	$124,410,101 00
February 29, 1920.....	84,673,551 00	2,225,500 00	1,157,350 00	36,345,700 00	124,402,101 00
Decrease.....	.....	$8,000 00	.....	.....	$8,000 00

NET FUNDED DEBT.

	City Debt.	County Debt.	Water Debt.	Rapid Transit Debt.	Total.
February 29, 1920.....	$48,376,573 00	$1,476,830 10	$335,482 80	$30,738,073 13	$80,926,959 03
January 31, 1920.....	48,329,646 98	1,485,335 13	336,000 00	30,757,415 36	80,908,397 47
Increase.....	$46,926 02	* $8,505 03	* $517 20	* $19,342 23	$18,561 56

* Decrease.

CITY AND COUNTY FUNDED DEBT.

February 29, 1920.

Total Funded Debt, City and County			*$124,402,101 00
Funded debts outside the debt limit (debts exempted from the operation of the law limiting municipal indebtedness):			
City debt		$33,143,300 00	
Water debt		1,157,350 00	
County debt		1,793,000 00	
Rapid Transit debt		36,345,700 00	
			72,439,350 00
Funded debt within the debt limit			$51,962,751 00
Offsets to funded debt:			
Sinking funds		$41,928,371 01	
Less Sinking Funds for debt outside the debt limit:			
City Sinking Funds . .	$18,749,053 86		
Water Sinking Fund . .	821,867 20		
County Sinking Fund . .	748,669 90		
Rapid Transit Sinking Funds,	5,607,626 87		
		25,927,217 83	
Sinking Funds for debt within the debt limit		$16,001,153 18	
Premium on loans within the debt limit		26,192 80	
Offsets to funded debt within the debt limit . . .			16,027,345 98
Net indebtedness within the debt limit			$35,935,405 02

* Includes $372,000.00 issued by the Commonwealth under chapter 534 of the Acts of 1906.

DEBT INCURRING POWER.

February 29, 1920.

Total Debt Incurring Power within the Debt Limit, under chapter 93, Acts of 1891, and chapter 267, Special Acts of 1916, as estimated February 26, 1920,	$2,104,749 99

LOANS AUTHORIZED, BUT NOT ISSUED.

February 29, 1920.

Date of Order.	Object.	Inside of Debt Limit.	Outside of Debt Limit.
June 1, 1899....	Sewerage Charges, Repayment of (Chap. 450, Acts 1899).	.....	†
June 27, 1902....	Boston Tunnel and Subway (Chap. 534, Acts 1902).	.....	‡
March 16, 1905...	Rapid Transit (Chap. 187, Acts 1905).	.....	$41,000 00
June 23, 1906....	Rapid Transit, Cambridge Connection (Chap. 520, Acts 1906).	.....	§
June 8, 1907....	Riverbank Subway (Chap. 573, Acts 1907).	.....	‖
July 20, 1911.....	Boylston Street Subway (Chap. 741, Acts 1911).	.....	¶
July 20, 1911.....	Dorchester Tunnel (Chap. 741, Acts 1911).	.....	*
July 20, 1911.....	East Boston Tunnel Extension (Chap. 741, Acts 1911).	.....	††
May 26, 1916....	Arlington Station (Chap 342, Special Acts 1916).	.....	**
Sept. 27, 1913....	Playground, Mattapan.....	$25,000 00	
Jan. 29, 1918.....	Sheriff's House.....	17,500 00	
July 22, 1919.....	Adams Street, Dorchester, Playground.	55,000 00	
August 7, 1919...	Public Latin School.....	750,000 00	
Oct. 2, 1919.....	Wood Island Park.....	15,000 00	
Oct. 22, 1919.....	Sea Wall, etc., Roxbury Canal.....	290,000 00	
Oct. 22, 1919.....	New Building, Rainsford Island....	75,000 00	
Oct. 22, 1919.....	Suffolk County Jail, Hospital.....	140,000 00	
Jan 27, 1920.....	Municipal Building, Hyde Park, Site.	50,000 00	
Jan. 27, 1920.....	Sea Wall, etc., Roxbury Canal.....	40,000 00	
Jan 28, 1920.....	Property, East Cottage, Pleasant and Pond Streets.	10,000 00	
	Inside debt limit... $1,467,500 00 Outside debt limit.. 41,000 00	$1,467,500 00	$41,000 00
	$1,508,500 00		

† Limited to amount required to repay all sewerage charges collected by the city under chapter 426, Acts 1897. Borrowed to date $415,000.
‡ No limit to amount. Borrowed to date $8,496,700.
§ No limit to amount. Borrowed to date $1,465,000.
‖ No limit to amount. Borrowed to date $505,000.
¶ No limit to amount. Borrowed to date $4,800,000.
* No limit to amount. Borrowed to date $10,750,000.
†† No limit to amount. Borrowed to date $2,450,000.
** No limit to amount. Borrowed to date $230,000.

ALLIED PRINTING TRADES UNION LABEL COUNCIL BOSTON MASS. 21

[DOCUMENT 45 — 1920.]

JURY LIST.

1920.

The following is the list of names of persons liable to serve as Jurors, such list having been prepared by the Board of Election Commissioners of Boston in accordance with the provisions of law.

MELANCTHON W. BURLEN,
EDWARD P. MURPHY,
FREDERICK A. FINIGAN,
JACOB WASSERMAN,
Board of Election Commissioners.

CITY HALL ANNEX,
BOSTON, March 25, 1920.

WARD 1.

Abbott Charles W. metalworker, 242 Lexington st.
Abely Joseph H. advertising, 37 Faywood av.
Adams Joseph T. laborer, 4 Princeton st.
Ahearn Richard J. steamfitter, 34 Milton st.
Albee George H. clerk, 14 Thurston st.
Alexander David, cooper, 2 Lawson pl.
Almeida Anthony J. sole sorter, 392 Chelsea st.
Anderson James J. lather, 144 Trenton st.
Ardini Joseph, steamfitter, 1061 Saratoga st.
Aronson Joseph, clothier, 30 Princeton st.
Austin William E. bartender, 1062 Bennington st.

Back Nathan, salesman, 20 Eutaw st.
Baker Frederick L. salesman, 68 Orient av.
Barron Edward M. salesman, 660 Bennington st.
Bassett Herbert A. clerk, 108 Princeton st.
Beach Jabez C. carpenter, 297 E. Eagle st.
Beale Benjamin T. wine clerk, 340 Meridian st.
Beale Francis A. chauffeur, 407 Chelsea st.
Beaton Hugh F. cutter, 241 Leyden st.
Belange Joseph, boxmaker, 77 Byron st.
Benner Rufus M. boatbuilder, 8 Benner st.
Bennison Albert E. salesman, 109 Eutaw st.
Benzanson Archibald B. shipper, 345 Chelsea st.
Berly William, pressman, 56 W. Eagle st.
Bertorelli Giuseppe, bartender, 793 Saratoga st.
Bianco Florindo J. liquors, 250 Leyden st.
Boushell Edward J. jr. real estate, 31 Breed st.
Bradshaw Charles A. machinist, 50 Neptune rd.
Bragdon Clifford B. merchant, 5 Falcon st.
Brannen Claude L. stenographer, 62 Falcon st.
Bready William, laborer, 6 Eutaw st.
Bromfield John F. jr. ironworker, 50 Lexington st.
Burnett Thomas L. contractor, 1189 Bennington st.
Burns Michael J. telephone worker, 64 Homer st.
Butler George A. salesman, 44 Austin av.

Cabral Frank J. salesman, 87 Trenton st.
Calhoun George W. teamster, 3 Pope-street ct.

Ward 1, continued.

Callahan Edward, carpenter, 223 Lexington st.
Cameron Daniel J. leather cutter, 51 Neptune rd.
Canty D. Chester, boilermaker, 359 Princeton st.
Capillo Charles N. florist, 958 Saratoga st.
Carney Frank W. window dresser, 39 Pope st.
Carroll Anthony J. tailor, 724 Saratoga st.
Carroll John J. machinist, 41 Wordsworth st.
Casey Daniel F. chauffeur, 87 Falcon st.
Cashman Benjamin J. laborer, 178 Princeton st.
Cashman Thomas, stablekeeper, 94 Princeton st.
Caton Manuel F. galvanizer, 1 Bennett pl.
Clark Oliver, carpenter, 12 Antrim st.
Cleary John J. bartender, 515 Saratoga st.
Clifford Frederick L. machinist, 188 Leyden st.
Coffin Lewis Henry, wheelwright, 451 Meridian st.
Coffin Seymour R. carpenter, 32 Falcon st.
Collyer Charles W. laborer, 1055 Saratoga st.
Connors, Martin J. bartender, 1098 Bennington st.
Cooke Clarence D. boilermaker, 5 Eutaw pl.
Courier Everett E. engineer, 829 Saratoga st.
Cox Edward J. real estate, 135 Addison st.
Coyle John J. inkmaker, 408 Saratoga st.
Creamer Jeremiah P. laborer, 91 Condor st.
Cronin Frederick A. shipper, 746 Saratoga st.
Cronin Patrick T. telegrapher, 3 Moore st.
Crosby Edward H. machinist, 749 Saratoga st.
Crotty James E. salesman, 73 Eutaw st.
Cullen Thomas F. bartender, 746 Bennington st.
Cuneo Charles J. embalmer, 167 Leyden st.
Curran Henry P. gasman, 46 Lexington st.
Curran John J. jr. ironworker, 5 Chaucer st.
Cushman Oscar M. teamster, 39 Falcon st.
Cusick Patrick, painter, 47 Monmouth st.
Cutcliffe Richard H. salesman, 40 Gladstone st.

Danielian Kevork M. grocer, 49 W. Eagle st.
Dempsey Charles M. carpenter, 41 Marion st.
Dicker J. William, clerk, 82 Marion st.
Dillon Joseph C. painter, 153 Falcon st.
Dittmer Joachin G. fishcutter, 78 Pope st.
Doherty John P. shipper, 99 Cowper st.
Donahue David A. liquors, 366 Meridian st.
DoPorto Francis R. shipper, 559 Bennington st.
Doyle Edward J. electrician, 31 Falcon st.

Ward 1, continued.

Elder Frank B. tailor, 239 Lexington st.
Elliot Charles V. fish dealer, 1047 Saratoga st.
Elliot John, junk dealer, 365 Meridian st.
Ellis Alphonzo W. potter, 38 Condor st.
Emery Anthony J. cigarmaker, 707 Bennington st.
Enos Charles J. bookkeeper, 14 Antrim st.
Evans George E. machinist, 57 Bayswater st.

Faber John T. fish dealer, 139 Brooks st.
Fairbanks Edwin S. carpenter, 71 Marion st.
Fenner David T. candymaker, 273 Lexington st.
Finney Charles B. cabinetmaker, 80 Eutaw st.
Fitzpatrick Joseph H. teamster, 67 Horace st.
Flaherty Francis M. compositor, 82 Homer st.
Flynn George P. carpenter, 6 Prescott st.
Fogarty William, teamster, 92 Wordsworth st.
Fogg Edwin R. chauffeur, 135 Brooks st.
Foley Daniel A. candymaker, 297 Bennington st.
Foley Thomas F. clerk, 198 Falcon st.
Foley Timothy J. liquor, 2 St. Andrew rd.
Ford John E. mariner, 246 Lexington st.
Forshner John M. carpenter, 4 Neptune rd.
Foster Frederick A. conductor, 106 White st.
Fraser John J. apothecary, 358 Meridian st.
Fuller William, chauffeur, 324 Princeton st.
Furlong William T. longshoreman, 24 Eutaw st.

Gallagher Benjamin F. clerk, 507 Orleans st.
Gallagher Hugh B. ironworker, 511 Orleans st.
Galvin Patrick J. foreman, 70 St. Andrew rd.
Gardner James W. calker, 315 E. Eagle st.
Gewirtz Benjimen, tailor, 52 Eutaw st.
Gillespie John F. salesman, 660 Bennington st.
Gillespie John P. blacksmith, 15 Moore st.
Gillespie Michael J. machinist, 628 Bennington st.
Gioffre Frank, fish dealer, next 10 Whitby st.
Glass John, plumber, 216 E. Eagle st.
Goodman Robert, pressman, 209 Trenton st.
Gordon James, carpenter, 321 Meridian st.
Govoni Amedio, barber, 260 Prescott st.
Green Albert, wool sorter, 38 W. Eagle st.
Greenburg Harry, insurance agent, 585 Saratoga st.
Gregory Thomas J. motorman, 24 Glendon st.
Guptill Lewis H. electrician, 167 Coleridge st.
Gylling Carl V. bartender, 1059 Saratoga st.

Ward 1, continued.

Hall William H. engineer, 256 Lexington st.
Halstead William F. salesman, 389 Meridian st.
Hamilton Edgar M. mariner, 33 Condor st.
Hartnett William J. bookkeeper, 256 Bennington st.
Hayes Harold F. foreman, 1078 Saratoga st.
Hayes John W. patternmaker, 117 Falcon st.
Hazlett William A. insurance, 236 Lexington st.
Healy Peter H. clerk, 905 Saratoga st.
Heath Harvey D. master mariner, 16 Faxon st.
Herbert James A. patternmaker, 124 Bayswater st.
Hickie William J. shipper, 650 Saratoga st.
Higgins Patrick F. wine clerk, 809 Saratoga st.
Hirshberg Harris, salesman, 230 E. Eagle st.
Hodgkins Frederick F. automobiles, 447 Meridian st.
Holland John, laborer, 22 Curtis st.
Horrigan Michael, shipper, 63 Horace st.
Huddleston Harry, steward, 1150 Bennington st.
Hudson Albert H. blacksmith, 309A Meridian st.
Hurley Daniel F. ironworker, 654 Saratoga st.

Ingalls Daniel H. teamster, 3 Lawson pl.

Jansen Anton, carpenter, 141 Eutaw st.
Jenkins George C. clerk, 423 Meridian st.
Johanson Karl, carpenter, 1057 Saratoga st.
Johnson Willard, cigarmaker, 82 Bayswater st.
Jones Charles H. rigger, 441 Lubec st.

Keefe David M. potter, 433 Frankfort st.
Keenan Robert J. plumber, 106 Eutaw st.
Kellar John J. shoecutter, 66 Pope st.
Kelley Thomas R. agent, 691 Bennington st.
Kelley William P. stenographer, 21 Neptune rd.
Kelliher Cornelius J. plumber, 195 Brooks st.
Kelly Edwin A. musician, 682 Bennington st.
Kelly Maurice, laborer, 90 Lexington st.
Kelly Michael J. undertaker, 148 Princeton st.
Kemp Daniel L. engineer, 116 White st.
Kennedy Edward A. driver, 382 Lovell st.
Kirk John L. cutter, 118 White st.

Lake Michael, ironworker, 176 Falcon st.
Lambert Frederick A. salesman, 214 E. Eagle st.
Lammers William A. conductor, 107 Wordsworth st.
Landrigan David A. clerk, 28 Monmouth st.

Ward 1, continued.

Landry Thomas, salesman, 108 Bayswater st.
Lane Henry B. salesman, 24 Marion st.
Lane Joseph A. machinist, 104 Cowper st.
Lang John H. produce, 163 Coleridge st.
Lang Patrick A. plumber, 454 Meridian st.
Larrabee James A. tailor, 89 Gladstone st.
Lavin David, ship carpenter, 40 Eutaw st.
Lawrence Charles H. salesman, 1119 Saratoga st.
Leahy Maurice H. liquors, 158 Princeton st.
Leary John, watchman, 44 Ashley st.
Leary Matthew J. grocer, 150 Leyden st.
Lee Charles, accountant, 113 Trenton st.
Leman Arthur A. C. manufacturer, 3 Monmouth st.
Leonard Nicholas F. bartender, 103 Homer st.
Levezzo Charles J. liquors, 4 Ford st.
Lewis John, mason, 174 Falcon st.
Littlewood Robert, foreman, 425 Meridian st.
Lovezzola John, superintendent, 42 Austin av.
Lowell James J. paintmaker, 138 Lexington st.

MacDonald Dominick A. carpenter, 191 Brooks st.
Maguire Joseph T. barber, 96 Lexington st.
Marotta Frank, manager, 980 Saratoga st.
Marshall John, bricklayer, 58 Wordsworth st.
Martel Thomas P. cook, 28 Faxon st.
Masters George E. patternmaker, 13 Monmouth st.
Mazza Nicholas, barber, 405 Saratoga st.
McAndrew Peter, pedler, 150 Falcon st.
McCallum James H. metalworker, 2 Bennett pl.
McCarthy Eugene, ship caulker, 235 Trenton st.
McCauley Joseph R. salesman, 145 Falcon st.
McDonald Thomas, superintendent, 20 Faxon st.
McElman Allan B. blacksmith, 27 Falcon st.
McGinnis James F. printer, 30 Trenton st.
McGrath John J. steamfitter, 88 Falcon st.
McInnis Daniel, manufacturer, 506 Bennington st.
McKenney John S. salesman, 21 Monmouth st.
McLaren Warren D. clerk, 643 Bennington st.
McLaughlin Edward J. manager, 219 Leyden st.
McNamara Edward J. lithographer, 474 Saratoga st.
McPherson Frederick L. real estate, 107 Marion st.
Meegan Thomas F. teamster, 602 Saratoga st.
Monahan Joseph J. machinist, 250 E. Eagle st.
Moore Charles V. printer, 441 Meridian st.
Moore William J. roofer, 90 Putnam st.

Ward 1, continued.

Moran Frederick J. dredger, 634 Saratoga st.
Moran James F. bookbinder, 32 Princeton st.
Morris Walter F. salesman, 521 Bennington st.
Morrison Charles W. clerk, 16 Pope st.
Moynihan Eugene P. bartender, 69 Neptune rd.
Moynihan Michael J. teamster, 86 Putnam st.
Murphy Daniel J. newspaperman, 656 Bennington st.
Murphy Francis A. coppersmith, 750 Saratoga st.
Murray Richard F. jeweler, 30 Monmouth st.
Musgrave Chester L. janitor, 736 Saratoga st.

Napier William J. clerk, 15 Marion st.
Nay Bigelow F. agent, 469 Meridian st.
Nelson James J. salesman, 165 Byron st.
Newbury Warren C. chemist, 79 Faywood av.
Nickerson George S. fish dealer, 12 Falcon st.
Nielson Heinrich V. P. carpenter, 162 Overlook st.
Nolan William F. bartender, 171 Trenton st.
Noonan Joseph J. insurance agent, 671 Saratoga st.
Norton Thomas M. machinist, 149 Coleridge st.

O'Brien Charles F. clerk, 901 Saratoga st.
O'Brien William H. real estate, 35 W. Eagle st.
O'Day John, ironworker, 589 Saratoga st.
O'Donnell Cornelius S. watchman, 626 Bennington st.
O'Keefe William, laborer, 475 Meridian st.
O'Shea Patrick J. printer, 432 Bennington st.
Overlan John H. potter, 124 Falcon st.

Parmenter Charles G. expressman, 452 Meridian st.
Payson Clarence A. conductor, 33 Faywood av.
Pennington George P. designer, 28 Falcon st.
Pentleton Harold, wool sorter, 36 Monmouth st.
Peterson John F. instruments, 1092 Bennington st.
Peterson John T. ropemaker, 75 Condor st.
Pool Benjamin F. real estate, 149 Brooks st.
Pope William H. ironworker, 89 Falcon st.
Popp John H. laborer, 35 Neptune rd.
Pray Frank, wood turner, 31A Lexington st.
Prior George I. clerk, 1065 Saratoga st.
Pryor Percy J. secretary, 9 Antrim st.

Quandt Alfred W. bookkeeper, 228 Princeton st.

Ward 1, continued.

Rausch Christian, grocer, 29 W. Eagle st.
Rawson Thomas R. electrician, 1048 Bennington st.
Reilly Charles H. jr. junk dealer, 66 Gladstone st.
Rich August P. ironworker, 374 Border st.
Riley Luke J. electrician, 98 Falcon st.
Rock William E. teamster, 149 Falcon st.
Rodenhiser Jason C. carpenter, 75 Montmorenci ave.
Rogers Francis A. accountant, 1 Lexington sq.
Rollins Charles A. carpenter, 152 Lexington st.
Ronayne Robert F. clerk, 22 Neptune rd.
Ross Joseph, manager, 139 Trenton st.
Rothwell Stephen, blockmaker, 341 E. Eagle st.
Rowe Frederick A. machinist, 101 Homer st.
Rowe George H. shipper, 101 Homer st.
Russell Edward W. bartender, 240 Leyden st.

Sammon Joseph A. salesman, 137 Milton st.
Sargent Edward E. printer, 1211 Bennington st.
Scheib Bernard B. printer, 1215 Bennington st.
Schultes Otto R. plumber, 276 Lexington st.
Sears Daniel E. sparmaker, 151 Cowper st.
Seaward William O. teamster, 233 Condor st.
Shaw John, clerk, 214 Brooks st.
Shea Denis F. printer, 447 Bennington st.
Sholds Howard W. watchman, 109 Falcon st.
Sloan John J. cableman, 108 Moore st.
Smith Albert E. cook, 1 Wordsworth st.
Smith Daniel, foreman, 8 W. Eagle st.
Smith Fred K. watchman, 75 W. Eagle st.
Smith Fred L. clerk, 428 Meridian st.
Smith Herman, machinist, 298 Princeton st.
Solari Frederick C. florist, 192 Gladstone st.
Solari Louis, clerk, 101 Leyden st.
Stamm Henry J. teamster, 368 Bremen st.
Stocker David W. cutter, 68 White st.
Stone Walter S. foreman, 50 Prescott st.
Sullivan Joseph F. liquors, 56 Gladstone st.
Sullivan Michael J. bar tender, 396 Chelsea st.
Sullivan Samuel L. reporter, 63 Monmouth st.
Susan Leo, salesman, 142 Trenton st.
Sweeney James A. chauffeur, 68 Falcon st.
Swim Herbert M. bookkeeper, 455 Meridian st.

Testa Eugene F. grocer, 49 Orient av.
Thibedore Gilbert, painter, 959 Saratoga st.

Ward 1, continued.

Thibodeau John S. ship carpenter, 367 Border st.
Thomas Manuel B. restaurateur, 80 Orient av.
Thompson Ernest H. theatricalman, 100 Trenton st.
Trask Charles M. clerk, 146 Byron st.
Treanor Terence C. undertaker, 559 Saratoga st.
Turner Robert C. engineer, 691 Saratoga st.

Van Wart Ernest, bookkeeper, 151 Trenton st.
Veader Anthony S. insurance, 204 Lexington st.
Vesce Frank, liquor, 974 Saratoga st.

Walsh Denis, carpenter, 196 Trenton st.
Walsh Phillip, jr. shipper, 217 E. Eagle st.
Watson William J. clerk, 24 Gladstone st.
Waugh Benjamin H. teamster, 15 Bayswater st.
Webster George S. superintendent, 34 W. Eagle st.
Whitton William I. machinist, 55 W. Eagle st.
Wilensky Samuel, merchant, 660A Saratoga st.
Williams Anthony, copper smith, 412 Bennington st.
Williams William J. janitor, 26 Faxon st.
Wilson David F. newspaperman, 107 Trenton st.
Wilson William C. steamfitter, 15 Bayswater st.
Winn Alonzo E. case dealer, 741 Saratoga st.
Winsor Frank M. carpenter, 69 Falcon st.
Woodward Forrest E. bank clerk, 86 Eutaw st.
Worthy Richard E. musician, 128 Falcon st.
Wyke Herbert E. machinist, 3 Blackinton st.
Wyke Jesse, shipper, 3 Blackinton st.

Young Frederick F. blacksmith, 187 Lexington st.

WARD 2.

Ahearn Maurice, laborer, 187 Havre st.
Allavesen Frederick L. boilermaker, 234 Meridian st.
Alteriso Antonio, salesman, 128 Bremen st.
Armstrong James F. shipper, 110 Paris st.

Baker Clarence T., shipper, 133 Princeton st.
Barry James, fish dealer, 12 London st.
Beldon Charles M. hotelkeeper, 66 Sumner st.
Berly Louis, confectioner, 188 Marion st.
Berry Charles B. roofer, 117 London st.
Bissett Frank H. machinist, 125 Princeton st.
Bohling Thomas F. laborer, 93 Everett st.
Boyle James S. machinist, 322 Saratoga st.
Brady Edward, porter, 109 Meridian st.
Braude Abraham, salesman, 232 Saratoga st.
Breen James J. carpenter, 137 London st.
Brooks Ralph B. salesman, 201 Princeton st.
Broudy Ben, grocer, 8 Paris st.
Buckley Timothy F. pedler, 289 Chelsea st.
Burke Thomas J. painter, 97 Liverpool st.

Cadigan James T. teamster, 77 London st.
Cady William J. laborer, 46 Webster st.
Cameron Lawrence F. electrician, 176 Webster st.
Canevara Jerome, shoecutter, 35 Central sq.
Cannon Cornelius S. chauffeur, 160 Saratoga st.
Cannon Thomas L. chauffeur, 275 Paris st.
Carpenter Gilbert W. upholsterer, 227 Princeton st.
Carter Percy A. stenographer, 181 Prescott st.
Carter Robert F. driver, 301 Saratoga st.
Cashman Frank, grocery clerk, 53 Bennington st.
Cassidy Charles E. brushmaker, rear 93 Princeton st.
Cavagnaro Nathaniel J. stonecutter, 20 Brooks st.
Chadwick William L. clerk, 63 Brooks st.
Christopher Thomas J. papercutter, 54 Bennington st.
Cohen Isaac J. junk dealer, 229 Chelsea st.
Coleman Martin A. plumber, 286 Maverick st.
Collins Horatio C. clerk, 339 Chelsea st.
Connell Michael, clerk, 498 Sumner st.
Cootey Herman L. motorman, 269 Meridian st.

Ward 2, continued.

Corleto Beneamino, tailor, 241 Maverick st.
Corleto Michele, tailor, 131 Orleans st.
Cosganza Pasquale A. real estate, 240 Maverick st.
Coveney William H. clerk, 57 Havre st.
Cox Thomas F. J. checker, 9 New st.
Crawford William L. boilermaker, 189 Havre st.
Culbert John A. teamster, 154 Bennington st.
Cunning James F. photographer, 23 Bennington st.
Currie John E. clerk, 255 Marion st.

Darcey Matthew J. clerk, 256 Sumner st.
Darragh John E. J. waiter, 66 Sumner st.
Davis Harry, shoe laster, 217 Chelsea st.
DeSemone Alesandro, contractor, 12 Emmons st.
DioGuardi Giuseppe, shoemaker, 58 Lubec st.
Doherty Edward J. clerk, 62 Bremen st.
Doherty Hugh, engineer, 47 Lamson st.
Donahoe John E. laborer, 184 Sumner st.
Donegan James L. carpenter, 182 Webster st.
Donohue Cornelius J. plumber, 102A Meridian st.
Donovan Dennis R. teamster, 317 Chelsea st.
Donovan James R. clerk, 3 McCormick sq.
Doren William J. electrician, 11 Hooten ct.
Duncan George L. machinist, 344 Saratoga st.

Epstein Louis, stableman, 126 Putnam st.
Erlich Abraham, capmaker, 238 Marion st.

Fallon John J. laborer, 308 Paris st.
Fasbender Stephen H. painter, 92 Meridian st.
Faust William H. lithographer, 51 Bennington st.
Ferreira Henry A. candymaker, 169 Paris st.
Finn Frank W. salesman, 157 London st.
Finn George J. printer, 67 Saratoga st.
Fiorillo Orazio, foreman, 70 Chelsea st.
Fitzgerald Joseph A. ticket agent, 224 Webster st.
Fitzpatrick James F. teamster, 341 Chelsea st.
Fleming Edward F. clerk, 289 Havre st.
Foley Thomas F. machinist, 217 Maverick st.
Foley William J. wine clerk, 29 Havre st.

Gallagher Daniel P. J. bookkeeper, 3 Liverpool av.
Gilmartin Timothy, clerk, 15 Meridian st.
Godgart John, tinsmith, 213 Chelsea st.
Godinski Abraham, salesman, 127 Saratoga st.

Ward 2, continued.

Goldstein Morris, tailor, 168 Chelsea st.
Gorman James A. electrician, 276 Havre st.
Grace Walter G. shipper, 350 Bremen st.
Grant Frederick, painter, 162 Webster st.
Gregory Leroy W. meat cutter, 104 Meridian st.
Gross James, shoemaker, 194 Marion st.
Gutteill Isidor, coppersmith, 81 Morris st.

Hamilt Bernard, laborer, 227 Chelsea st.
Hargrave John W. undertaker, 255 Princeton st.
Harris Charles R. miller, 119 Princeton st.
Hartigan Maurice H. teamster, 257 Bennington st.
Hazel Edward J. machinist, 253 Saratoga st.
Hegner Walter J. clerk, 205 London st.
Hodson Henry N. painter, 310 Paris st.
Holverson Thomas S. pianoworker, 7 Liverpool st.
Howard Gaffney F. bookkeeper, 83 London st.
Hubenet William P. ironworker, 136 Havre st

Ingalls Bernard H. clerk, 83 Brooks st.
Ingelson John A. engineer, 284 Maverick st.

Jenness James H. machinist, 7 Meridian st.
Johnson Andrew B. clerk, 117 Webster st.
Jones William F. foreman, 90 Bremen st.

Kane Daniel F. expressman, 88 Maverick st.
Keefe John F. fireman, 277 Webster st.
Keen John, fireman, 84 Meridian st.
Kelley Michael T. plumber, 23 London st.
Kelly Edward I. liquors, 73 Maverick st.
Kenires John A. teamster, 98 Chelsea st.
Keough William A. teamster, 77 Princeton st.
Kiley Thomas H. shipper, 231A Saratoga st.

LaCourt Peter, real estate, 15 Emmons st.
Lang Mark, steward, 3 Saratoga pl.
Lannagan James L. elevatorman, 263 Havre st.
Larkin Peter J. packer, 240 Bennington st.
Lawson Edward P. longshoreman, 17 London st.
Lepore John, jr. shoeworker, 62 Gove st.
Levine Hyman S. hardware, 55 Maverick sq.
Libby Horace D. bartender, 98 Chelsea st.
Libby Lewis B. laborer, 160 Putnam st.

Ward 2, continued.

Long Edwin F. watchman, 228 Bennington st.
Lynch Edward F. plumber, 303 Maverick st.

Magrath Frederick A. undertaker, 103 Meridian st.
Maguire Ernest E. bartender, 201 Princeton st.
Maguire Thomas A. clerk, 16 Lamson st.
Malley John J. time clerk, 92 Brooks st.
Maloney Bernard, carpenter, 4 Liverpool av.
Marley Harry J. chauffeur, 34A Decatur st.
Marmaud Frederick F. barber, 189 Havre st.
Marshall Alfred H. carpenter, 209 Prescott st.
McArdle James, clerk, 20 Havre st.
McCarthy Florence F. laborer, 5 Havre st.
McCarthy Frederick T. clerk, 410 Sumner st.
McDonald Ernest, watchman, 119 Saratoga st.
McDonough Joseph P. clerk, 9 Havre st.
McEachren Peter, teamster, 127 Webster st.
McElhinney Michael, tinsmith, 83 Orleans st.
McGrath Denis, longshoreman, 4 Everett st.
McGuire James W. clerk, 73 Marion st.
McIntyre Peter D. carpenter, 155 Saratoga st.
McKenna Patrick J. carpenter, rear 342 Saratoga st.
McKie Linville E. automobiles, 101 Princeton st.
McLaughlin Patrick A. laborer, 237 Princeton st.
McLellan William, engineer, 17 Princeton st.
McPhee Anthony J. jr. foreman, 42 Chelsea st.
Merritt John F. teamster, 483 Sumner st.
Miles Stephen, carpenter, 118 Havre st.
Miller David, junk dealer, 242 Paris st.
Mills George L. electrician, 205 Princeton st.
Milward Frank W. machinist, 27 Havre st.
Monahan Dennis G. clerk, 284 Chelsea st.
Montiero Tony P. laborer, 253 Chelsea st.
Moran John, longshoreman, 178 Paris st.
Moran Lawrence J. driller, 261 Prescott st.
Morton William J. teamster, 234 Bennington st.
Moynihan William J. harnesses, 174 Border st.
Mullen Bernard M. real estate, 186 Bennington st.
Murphy Denis W. cook, 193 Everett st.

Nagle Edmond H. chauffeur, 171 Princeton st.
Napier John P. foreman, 138 Meridian st.
Nickerson Samuel, engineer, 149 Saratoga st.
Nolan John F. wine clerk, 127 London st.

Ward 2, continued.

O'Brien Aloysius F. clerk, 250 Everett st.
O'Brien Patrick E. laborer, 246 Bremen st.
O'Donnell Charles, meatcutter, 387 Sumner st.
O'Rourke John F. ironmoulder, 183 London st.
O'Shea James C. blacksmith, 276 Sumner st.

Page Leonard A. photographer, 3 Lewis st.
Page Leonard R. photographer, 3 Lewis st.
Paige Frank A. merchant, 9 Porter st.
Partridge Frank, bartender, 66 Paris st.
Pendergast Thomas P. teamster, 184 Bennington st.
Perlman Jacob, salesman, 183 Marion st.
Phinney William B. painter, 113 Meridian st.
Pitts George J. carpenter, 29 Border st.
Pitts William J. clerk, 191 London st.
Pope George W. plumber, 21 Shrimpton st.
Powers George R. clerk, 220 Bremen st.
Powers James A. clerk, 7 Maverick st.

Raeke John L. laborer, 18 Frankfort st.
Ramus Christian F. W. brushmaker, 23 Princeton st.
Reagan James, laborer, 278 Havre st.
Reddington Patrick J. laborer, 167 Putnam st.
Regan John J. blacksmith, 30 Maverick st.
Rice John J. shipper, 18 Havre st.
Richardson Albert H. salesman, 151 Princeton st.
Riley John, jr. clerk, 288 Marginal st.
Rogan John H. printer, 170 Bennington st.
Rollins Charles A. embalmer, 300 Meridian st.
Rose Otto J. carpenter, 306 Chelsea st.
Roskilly Josiah, metalworker, 108 Bennington st.
Ross Frank F. clerk, 201 Saratoga st.
Rymill William W. meatcutter, 31 Liverpool st.

Salerno Enrico, clerk, 172 Maverick st.
Salomone Vincent, builder, 68 Frankfort st.
Sassa Thomas, candymaker, 140 Putnam st.
Segal Walter S. grocer, 182 Chelsea st.
Sharkey James, watchman, 101 Webster st.
Sharkey James P. clerk, 263 Webster st.
Sharpe Hugh A. machinist, 293 Webster st.
Shea Michael, salesman, 215 Webster st.
Sidman Sam, shoe dealer, 259 Bennington st.
Silverman Abraham, butcher, 85 Porter st.
Simpson David P. longshoreman, 250 Maverick st.

Ward 2, continued.

Sloone Charles, auto repairer, 241 Chelsea st.
St. George John, sugar sampler, 174 Everett st.
Stone Wesley W. laundryman, 17 Princeton st.
Sullivan Patrick, clerk, 66 Sumner st.
Sullivan, Thomas R. hotelkeeper, Maverick House, Maverick sq.
Sweeney Cornelius J. bartender, 56 Bennington st.

Tacelli Benjamin, laborer, 5 Chelsea pl.
Tammen Christoph J. longshoreman, 170 Paris st.
Testa Generoso, storekeeper, 288 Sumner st.
Thunberg Oscar, machinist, 255 Princeton st.
Timmins James H. inspector, 77 Brooks st.
Titcomb Albert O. machinist, 226 Saratoga st.
Trask Charles, engineer, 121 Saratoga st.
Trevor William A. pressman, 339 Chelsea st.
Tuck Henry W. clerk, 25 Liverpool st.
Turcotte Charles D. clerk, 169 Bennington st.

Uman Simon, shoemaker, 19 Morris st.
Unsworth Wilhan T. steamfitter, 259 Meridian st.

Viscio Domenico, bartender, 2 Chelsea ct.

Wallace Edward F. laborer, 167 Paris st.
Weiss Samuel, printer, 225 Chelsea st.
Welch John J. music clerk, 6 Gould's ct.
Weldon Frank, shipper, 42 Gove st.
Wellings Francis J. wine clerk, 114 Havre st.
White Joseph, millwright, 15 Morris st.
White Richard, machinist, 43 Gove st.
Wolfson Louis, druggist, 45 Princeton st.
Wright John F. teamster, 14 Havre st.

Yaffa Morris, teamster, 334 Chelsea st.
Young Frederick J. conductor, 3 Cleveland st.

WARD 3.

Adams Luther P. machinist, 3 Frothingham av.
Aiken Noble C. teamster, 42 Auburn st.
Anthony James L. foreman, 395 Main st.

Bailey Albert, blackingmaker, 22 Sullivan st.
Baldwin George H. salesman, 82 High st.
Ball Reno, clerk, 16 Sever st.
Bangs Frederick C. clerk, 82 Russell st.
Barry James M. jr. laborer, 147 Cambridge st.
Beecher Henry R. salesman, 324 Bunker Hill st.
Berry Arthur F. molder, 8 Sherman sq.
Bonner Francis J. metalworker, 174 Main st.
Boyd Patrick, driver, 30 Russell st.
Bradley George W. painter, 6 Charles st.
Brennan James J. engineer, 68 Elm st.
Brennan Thomas A. machinist, 115 Baldwin st.
Brower Albert E. clerk, 20 Auburn st.
Burke Edward A. clerk, 19 Albion pl.
Burns Louis O. clerk, 70 Chapman st.
Burroughs Fred M. clerk, 5 Frothingham av.
Burrows George E. clerk, 30 Essex st.
Buttimer Denis J. gasfitter, 8 Kingston st.

Caine John, locksmith, 466 Main st.
Caine Michael L. chauffeur, 1 Frothingham av.
Cannon William L. bottler, 43 Sever st.
Carbone Angelo, barber, 54 Baldwin st.
Carbone Carl O. barber, 17 Oak st.
Casey Joseph H. clerk, 11 Summer st.
Castellano Michale, merchant, 19 Kingston st.
Cavanagh James, expressman, 111 High st.
Clark Charles F. watchman, 15 School st.
Clarke John, laborer, 29 Austin st.
Cobleigh Melvin E. clerk, 20 Eden st.
Collins Jeremiah, finisher, 69 Baldwin st.
Collins Michael J. bookkeeper, 413 Bunker Hill st.
Connor John, brewer, 427 Bunker Hill st.
Connors James H. clerk, 125 Bartlett st.
Cook Edward J. polisher, rear 42 St. Martin st.
Corliss Thomas J. clerk, 9 Sullivan st.

Ward 3, continued.

Coughlin Daniel, foreman, 11 Benedict st.
Coyne Bartholomew J. teamster, 29 Green st.
Cronan Stephen J. retired, 294 Bunker Hill st.
Crosby Harry F. clerk, 6 Salem-street av.
Crotty John F. printer, 19 Mystic st.
Crowley Patrick, clerk, 434 Bunker Hill st.
Crowley Paul A. clerk, 2 Pearl st.
Cummings Martin P. clerk, 3 Auburn pl.
Cunio Augustus F. clerk, 378 Main st.
Cunniff John H. bricklayer, 8 Franklin st.
Cunningham Frank H. janitor, 24 Eden st.
Curran Michael J. chauffeur, 500 Main st.
Cushman George A. machinist, 16 Mill st.

Daily Patrick D. taxi agent, 9 Allston st.
Daley George A. chauffeur, 6 Oak st.
Darling George W. salesman, 34 Sullivan st.
Dearin Alfred, clerk, 70 Russell st.
Devereaux Frederick L. hammocks, 23 Mill st.
Dineen Jeremiah, laborer, 22 Chapman st.
Dodge Charles A. clerk, 80 Elm st.
Doe Walter C. utility man, 28 Oak st.
Doherty Daniel J. clerk, 42 Russell st.
Donlon Michael J. clerk, 16 Brighton st.
Donovan Daniel D. liquors, 28 Oak st.
Donovan Daniel J. teamster, 269 Bunker Hill st.
Donovan Joseph B. clerk, 22 Mystic st.
Driscoll Cornelius E. teamster, 7 Sherman sq.
Driscoll James, laborer, 431 Bunker Hill st.
Ducey Leo E. salesman, 443 Bunker Hill st.
Duffy Edward T. teamster, 63 Russell st.
Dunn George P. florist, 63 Lawrence st.

Emery John A. salesman, 304 Bunker Hill st.
Enright Thomas P. stockman, 19 North Mead st.
Everett Edward E. brassmolder, 1 Haverhill st.

Falvey Arthur T. printer, 118A High st.
Farley Henry G. milk, 3 Eden st.
Farnham Clarence E. chauffeur, 97 High st.
Fay Thomas J. clerk, 71 Austin st.
Fee Charles A. teamster, 35 Mystic st.
Felleter Nicholas, freighthandler, 104 Baldwin st.
Flaherty Dominick J. ironworker, 38 Parker st.
Flaherty Patrick H. clerk, 72 Elm st.

Ward 3, continued.

Flaven Edmund J. ropemaker, 516A Main st.
Fletcher Albert P. chauffeur, 12 Essex st.
Fletcher Harry W., teamster, 76 High st.
Flynn Patrick F. clerk, 366 Bunker Hill st.
Foley Edward I. salesman, 51 School st.
Furlong Charles W. collector, 30 Albion pl.

Gahm Fred, baker, 32 Oak st.
Gallagher Edward H. expressman, 22 Russell st.
Gallagher James J. clerk, 539 Medford st.
Gill Coleman P. clerk, 61 Walnut st.
Gilmore Samuel W. teamster, 25 Salem st.
Grafton James A. teamster, 33 Walker st.
Grealey Michael J. clerk, 556 Medford st.
Green Charles H. retired, 1 Exeter pl.
Greene Joseph F. decorator, 58 Pearl st.
Gregory Leroy H. buyer, 30 Eden st.

Haley Henry T. foreman, 70 Sullivan st.
Handel Adolph, grocer, 263 Main st.
Harrigan John J. grocer, 356 Bunker Hill st.
Harrington Cornelius M. clerk, 102 Baldwin st.
Harrington John J. jr. teamster, 177 Rutherford av.
Harrington Peter, salesman, 298A Bunker Hill st.
Harrington Timothy C. sexton, 341 Bunker Hill st.
Harvey Hugh J. liquors, 261 Bunker Hill st.
Haskell Arthur C. draughtsman, 17 Parker st.
Hayes Francis T. clerk, 339 Bunker Hill st.
Heath Harry O. plumber, 3 Pearl-street pl.
Heffron Eli, grocer, 27 Eden st.
Hennigan Denis, laborer, 19 Lincoln st.
Hennigan Thomas J. plumber, 7 Albion pl.
Higgins Edward F. printer, 46 High st.
Holbrook Charles H. salesman, 328A Bunker Hill st.
Holland Harry A. bookkeeper, 297 Bunker Hill st.
Hutchins Forrest S. teamster, 229 Main st.

Ingalls Charles S. conductor, 68 Russell st.

Kenefick Michael J. engineer, 4 Cross st.
Kennedy Edward, salesman, 92 Bartlett st.
Kinsella Andrew, porter, 26 Mystic st.

Lally George H. teamster, 40 Elm st.
Lane Daniel C. clerk, 32 Mead st.

Ward 3, continued.

Lapidus Samuel, grocer, 642 Main st.
Leahy William P. salesman, 91 Baldwin st.
Lee George H. clerk, 496½ Main st.
Leonard Eugene A. clerk, 27 Albion pl.
Lewis Manuel P. laborer, 10 Belmont st.
Lombard Richard M. teamster, 139 High st.
Long Patrick J. liquors, 32 Albion pl.
Lowe Charles W. druggist, 6 Eden st.

MacDonald Edward H. helper, 132 High st.
MacGillivray Hugh B. lineman, 13 Parker st.
Maginniss Frank W. printer, 6 Mill st.
Magner William A. machinist, 90 High st.
Mahoney Denis, freighthandler, 25 Miller st.
Manley Patrick, harnessmaker, 2 Linwood pl.
Manning Cornelius, horseshoer, 11 Franklin st.
Manning John, foreman, 508 Medford st.
Manning John A. chauffeur, 333 Bunker Hill st.
Manning William J. inspector, 33 Belmont st.
Maraghy Matthew A. clerk, 10 Ludlow st.
Martin Thomas, teamster, 88 Arlington av.
McCabe John, liquors, 8 Brighton st.
McCarthy John, real estate, 312 Bunker Hill st.
McCarthy John H. clerk, 82 Baldwin st.
McCarthy Joseph G. bartender, 75½ High st.
McCarthy Michael J. produce, 81 High st.
McCarthy Patrick A. merchant, 21 Elm st.
McCarthy Thomas E. junk dealer, 62 Perkins st.
McCarthy Timothy B. teamster, 278 Bunker Hill st.
McGowan Joseph M. cabinetmaker, 9 Parker st.
McInnis John, baker, 11 School st.
McKendry George A. clerk, 4 Linwood pl.
McKernan George J. printer, 1 Franklin st.
McLaughlin James J. clerk, 7 Brighton st.
McLaughlin William J. clerk, 26 Auburn st.
Mechan Elmer E. jr. draughtsman, 114 Bartlett st.
Mehegan Richard A. painter, 39 Essex st.
Moore Benjamin G. finisher, 50 Green st.
Morrison Charles A. collector, 85 High st.
Mullen Luke D. banker, 50 Baldwin st.
Murdock George S. milk dealer, 20 Eden st.
Murphy Cornelius J. plumber, 89 School st.
Murphy David F. conductor, 89 Arlington st.
Murphy James, clerk, 10 Johnson av.
Murphy James J. salesman, 21 Parker st.

Ward 3, continued.

Murphy John J. clerk, 51 Baldwin st.
Murphy Joseph M. undertaker, 531 Main st.
Murphy Timothy J. laundryman, 14 Cordis st.
Murphy Timothy J. pianofinisher, 12 Summer st.
Murphy William, laborer, 269 Rutherford av.
Murray, Ernest B. real estate, 85 Bartlett st
Murray Patrick, fireman, 306 Bunker Hill st.
Myers Alexander J. shipper, 4 Cordis st.

Nanes Louis, shoemaker, 2 Wood st.
Nelson August W. cabinetmaker, 31 Russell st.
Noonan Edward, carpenter, 364 Bunker Hill st.
Norton Martin J. inspector, 8 Lincoln st.
Nugent William James, teamster, 328 Main st.

O'Connell Matthew J. laborer, 279 Main st.
O'Connor Thomas M. boatman, 6 Hathon sq.
O'Hehir Martin E. watchman, 14 Frothingham av.
O'Mealie Patrick J. plumber, 45 Chapman st.
O'Neill William D. drug clerk, 2 Donovan ct.
Owens William P. conductor, 6 St. Martin st.

Page Elmer D. carpenter, 29 Allston st.
Palmer James C. clerk, 496½ Main st.
Patterson John, butcher, rear 13 Mead st.
Perry Noah, pressman, 110 Elm st.
Pierce Frederick F. fireman, 53 High st.
Pingree Isaiah J. teamster, 497 Main st.
Power Michael G. painter, 3 Bolton pl.
Powers Patrick H. laborer, 433 Bunker Hill st.
Prendergast Edward J. clerk, 89 Russell st.
Prendergast John B. machinist, 4 Auburn sq.

Quinlan John F. electrician, 22 Belmont st.

Reber Frederick Augustine, teamster, 109 Cambridge st.
Reed Harold F. draughtsman, 5 Oak st.
Reid James, railroadman, 20 Lincoln st.
Reilly Edward J. box cutter, 36 Summer st.
Roche George J. foreman, 492A Main st.
Roche William F. clerk, 38 Green st.
Ronan Patrick, wheelwright, 494 Main st.
Roome John D. shipper, 14 Summer st.
Ross Charles E. shipper, 40 Russell st.
Rowe Nicholas J. teamster, 1 Brown's ct.

Ward 3, continued.

Rowland Elliott T. collector, 133 High st.
Rushforth John, machinist, 140 High st.
Ryan Joseph S. inspector, 8 Mill st.
Ryan Michael J. teamster, 389 Bunker Hill st.
Ryan Patrick F. clerk, 40 Belmont st.

Sanborn George L. clerk, 4 Essex st.
Saunders Alfred H. chauffeur, 54 Bartlett st.
Scanlan James F. carpenter, 10 St. Martin st.
Sergant Louis, salesman, 27 Essex st.
Shea John A. fireman, 287 Bunker Hill st.
Sheehan Patrick, teamster, 36 Lincoln st.
Shute James D. insurance agent, 66 Russell st.
Silberman Max, jeweler, 129 High st.
Smith Charles H. teamster, 6 Haverhill st.
Spain Martin J. granite cutter, 12 Auburn st.
Sprague Ira J. teamster, 17 Cook st.
Stevens William W. shipper, 43 Belmont st.
Stewart William J. laborer, 39 Mead st.
Strout Francis A. chauffeur, 21 Allston st.
Strupney Henry, superintendent, 85½ High st.
Studley Albert J. elevatorman, 13 Russell st.
Sullivan Andrew, shipper, 39 Parker st.
Sullivan Charles F. clerk, 254 Bunker Hill st.
Sullivan John, freighthandler, 175 Rutherford av.
Sullivan William E. foreman, 73 School st.
Sullivan William J. polisher, 441 Bunker Hill st.
Sweeney Albert E. paperhanger, 4 Albion pl.

Talbot George E. salesman, 282 Main st.
Talbot John F. painter, 496½ Main st.
Tipping Thomas W. clerk, 16 Cook st.
Toland James E. clerk, 312 Bunker Hill st.
Toland John I. watchman, 441 Main st.
Toomey William H., jr. chemist, 8 Albion pl.
Tourtillott George A, jr. teamster, 58 Elm st.
Trudell William T. F. clerk, 92 Elm st.

Wade Leslie O. machinist, 105 High st.
Walker Neal G. grocer, 40 Pearl st.
Wall Thomas, freighthandler, 31 Mystic st.
Walls Andrew R. baker, 43 Pearl st.
Walsh Daniel, watchman, 460 Medford st.
Warren Robert W. clerk, 18 Elm st.
Webber Arthur C. clerk, 2 Pearl st.

Ward 3, continued.

Welch Frederick T. laborer, 16 Charles st.
Wells Hugh, pedler, 496 Medford st.
Whalen John A. trunkmaker, 48 Sever st.
Whitlock Charles J. clerk, 1 Eden-street pl.
Winnett William H. florist, 20 Mystic st.
Wolfreys Francis J. foreman, 49 Cambridge st.
Wood John J. painter, 13 Perkins st.
Wright Samuel E. repairer, 11 Salem st.

Zuker Hyman, grocer, 44 Walker st.

WARD 4.

Aaron Solomon, inventor, 93 Henley st.
Abbott Thomas J. 1st, laborer, 74 Decatur st.
Ahern Daniel E. cashier, 14 Austin st.
Alleruzzo Peter, machinist, 115 Chelsea st.
Annodo John J. bookbinder, 106 Chelsea st.

Bacon Osceola F. insurance, 18 Bartlett st.
Badger Alphonso M. clerk, 9 Devens st.
Barry Joseph J. clerk, 31 Union st.
Beigin Charles F. shipper, 174 Chelsea st.
Berghols John H laborer, 104 Chelsea st.
Berry Elmer O. instructor, 26 High st.
Berry Eugene, laborer, 63 Bunker Hill st.
Blaney Samuel A. B. engineer, 14 Monument ct.
Blewett Thomas, laborer, 34 Prospect st.
Bowen George F. bookkeeper, 13 Cross st.
Bradley Patrick, boarding house, 23 Park st.
Brady John F. 61 Decatur st.
Brennan Frederick A. shipper, 39 Pleasant st.
Brennan Lawrence J. 2d, teamster, 141 Bunker Hill st.
Brenner George E. laborer, 5 Washington st.
Brett James, engineer, 64 Ferrin st.
Brown William F. driver, 97 Decatur st.
Butler Oliver, jr. teamster, 49 Moulton st.

Cahill James H. agent, 41 Chestnut st.
Callahan Edward J. clerk, 88 Bunker Hill st.
Campbell Gabriel P. superintendent, 110 Water st.
Cannata Anthony H. salesman, 156 Chelsea st.
Carnell Edgar W. bookkeeper, 61 Ferrin st.
Carroll James P. salesman, 18 Devens st.
Castor Charles H. shipper, 25 Trenton st.
Castrodoro Vincent J. undertaker, 8 Lexington st.
Catlin Lester James, painter, 11 Trenton st.
Chase Charles H. chauffeur, 29 Marion st.
Clark Robert J. salesman, 66 Chestnut st.
Clarke Thomas S. jr. machinist, 17 Decatur st.
Cody Martin M. clerk, 48 Soley st.
Coluci Peter P. barber, 14 Hudson st.
Connolly Florence J. machinist, 26 Prospect st.

Ward 4, continued.

Cook Harry P. driver, 104½ Main st.
Cooney Michael, laborer, 13 Harvard st.
Cota Joseph F. foreman, 2 Fremont ct.
Creedon Denis, checker, 81 Warren st.
Cross Frank H. clerk, 20 Bartlett st.
Crowley John B. printer, 20 Lawrence st.
Cummins Edward L. druggist, 11 Monument sq.
Cunning James P. manager, 93 Decatur st.
Curcio John, storekeeper, 14A Bunker Hill st.

Danahy Francis A. clerk, 5 Marion st.
Day James, shipper, 116 Rutherford av.
Dean Robert M. foreman, 49 Rutherford av.
Delaney William, longshoreman, 33 Bunker Hill st.
Dennehy William, laborer, 26 Washington st.
Devlin Michael, laborer, 3 Warren st.
Doherty Eugene, laborer, 63 Lexington st.
Doherty Patrick A. insurance agent, 85 Ferrin st.
Doherty Patrick J. salesman, 52 Pleasant st.
Donovan Matthew, chauffeur, 42 Washington st.
DosSantos Manuel, baker, 7 Sprague st.
Dow Frank, clerk, 14 Common st.
Downey James H. cotton classer, 31 Winthrop st.
Doyle John J. clerk, 27 Pleasant st.
Doyle Richard H. plumber, 26 Monument st.
Driscoll Patrick, newsdealer, 6 Prospect st.
Duddy Henry W. foreman, 76 Ferrin st.
Duffy John, clerk, 50 Pleasant st.
Dunbar Edward F. laborer, 29 Marion st.
Dunn Patrick, merchant, 41 Moulton st.
Dunnels Leonard C. salesman, Waverly House, City sq.
Dwyer Francis B. chauffeur, 65 Ferrin st.

Elsary Richard E. H. salesman, 9 Harvard st.

Farren Joseph, agent, 96 Monument st.
Faucette Abel P. shipper, 84 Ferrin st.
Feeney Joseph F. merchant, 35 Winthrop st.
Ferguson John H. driller, 6 Chauncy pl.
Fitzgerald Bartley, freighthandler, 41 Washington st.
Fitzgerald John J. clerk, 65 Chestnut st.
Fitzpatrick John H. printer, 5 Prospect st.
Fitzpatrick Thomas H. jr. salesman, 30A Tremont st.
Flanagan John S. jr. clerk, 32 Monument av.
Fleck Frederick S. expressman, 15 Cordis st.

Ward 4, continued.

Freidenberg Julius, merchant, 116 Chelsea st.
Fuhrman William A. foreman, 2 Chauncy pl.
Furey Thomas W. salesman, 86 Bunker Hill st.

Galvin John T. clerk, 90 Washington st.
Gamble Andrew H. laborer, 50 Park st.
Garland Bertram F. insurance agent, 24 High st.
Gibbons Jeremiah, laborer, 25 Concord st.
Gilfoyle Michael J. salesman, 51 Soley st.
Gillis Robert J. theatricalman, 130 Chelsea st.
Gleason William, floorman, 130 Chelsea st.
Grace John J. chauffeur, 77 Decatur st.
Graves Joseph G. papercutter, 68 Bunker Hill st.
Guinee Michael C. A. furrier, 74 Warren st.
Gustus John A. foreman, 57 Corey st.

Halloran David, freighthandler, 20 Tremont st.
Hand Charles A. clerk, 88 Henley st.
Hanly Oscar L. bookkeeper, 30 Tufts st.
Harrington John M. clerk, 44A Pleasant st.
Harrington John M. meatcutter, 60 Henley st.
Harrower James J. laborer, 8 Lawrence st.
Harvey John J. janitor, 5 Pleasant-street ct.
Hayden Walter E. clerk, 47 Soley st.
Hayes Edward, carpenter, 72 Lexington st.
Healy Patrick, clerk, 45 Lynde st.
Helmund John H. clerk, 21 Marion st.
Henchy John D. painter, 29 Adams st.
Hill Ray G. machinist, 15½ Union st.
Hines James J. horseshoer, 13 Cordis st.
Hines Samuel J. clerk, 57 Washington st.
Hocking John C. clerk, 15 Monument sq.
Horrigan John J. teamster, 36 Washington st.
Hunter George F. electrician, 65 Chestnut st.

Jaffe Reuben, grocer, 34A Monument sq.
Johnson Thomas, laborer, 42 Tufts st.
Joyce John, driver, 1 Cordis st.

Kane Morgan J. jr. teamster, 6 Concord av.
Keane Michael, freighthandler, 11 Monument st.
Kearns Richard V. wine clerk, 34 Union st.
Keating Paul H. stenographer, 34A Tremont st.
Keenan Michael M. ironworker, 12 Lexington st.
Kelley John J. laborer, 40 Pleasant st.

Ward 4, continued.

Kelley Joseph D. undertaker, 35 Bunker Hill st.
Kelly Denis D. driver, 28 Washington st.
Keyes George H. contractor, 12 Marion st.
Kilduff Michael, clerk, 5 Lexington st.
Kinsley Richard J. janitor, 16 Austin st.
Kirby Edward J. longshoreman, 3 Prescott st.
Knights Walter J. meatcutter, 10 Common st.

Lane Francis J. retired, 140 Medford st.
Lang William, teamster, 15 Tremont st.
Lawton Joseph B. clerk, 13 Adams st.
Leahy John J. teamster, 34 Lexington st.
LeFavor George E. clerk, 85 Washington st.
Leighton Edward G. garage, 28 High st.
Linehan John, laborer, rear 54 Warren st.
Loftus Martin J. clerk, 49 Tremont st.
Lowry Thomas H. engineer, 1 Tremont st.
Lynch Thomas, liquors, 29 Winthrop st.

Maglio Luigi, barber, 44A Park st.
Mahoney Daniel T. plumber, 23 Union st.
Mahoney James, horseshoer, 6 Gray st.
Mahoney John P. stenographer, 4 Washington sq.
Maisey James J. photographer, 61 Tremont st.
Maisey William A. wireworker, 68 Lexington st.
Malone Thomas J. merchant, 65 Chestnut st.
Maloney Joseph H. collector, 20 Lexington st.
Manning John J. machinist, 19 Cross st.
Marghey Peter F. clerk, 39 Soley st.
Marston Leonard W. salesman, 43 Chestnut st.
Mason George F. bookbinder, 24 Common st.
Mason Pliney P. loan clerk, 7 Harvard st.
Matthews Charles B. clerk, 24 Marion st.
McCarthy Andrew D. clerk, 20 Park st.
McCarthy Daniel J. cutter, 85 Chelsea st.
McCarthy Eugene J. foreman, 30 Mt Vernon st.
McCarthy Francis A. salesman, 176 Chelsea st.
McCarthy Patrick, grocery clerk, 42 Washington st.
McClafferty John O. salesman, 2 Jackson st.
McCormick Robert J. clerk, 183 Chelsea st.
McCracken William T. clerk, 154 Chelsea st.
McDevitt John J. salesman, rear 6 Elwood st.
McDonnell Peter A. teamster, 3 Sprague st.
McGinley Hugh, grocer, 63 Moulton st.
McGinley Michael, painter, 24 Tufts st.

Ward 4, continued.

McGinnis Addis C. waiter, 10 Washington st.
McGonigle Michael, engineer, 63 Monument st.
McGovern Hugh J. clerk, 17 Soley st.
McGowan Edward C. cashier, 3 Mt. Vernon pl.
McHatton Nathan A. laborer, 4 Sprague st.
McIsaac John, clerk, 12 Thompson st.
McLaughlin Henry J. clerk, 7A Bunker Hill st.
McLaughlin John F. laborer, 4 Concord st.
McLaughlin Myles, bartender, 40 Pleasant st.
McLean William L. teamster, 55 Decatur st.
McMananim Hugh J. electrician, 13 Princeton st.
McMinn Charles W. packer, 82 Medford st.
McMinn James H. clerk, 1 Cross-street av.
McNeice John, teamster, 44 Warren st.
McSweeney James J. coppersmith, 50½ Washington st.
Meade David J. clerk, 28 Adams st.
Meleney H. Seward, clerk, 5 Cordis st.
Meley Francis J. teamster, 63 Tremont st.
Milton Benjamin D. baker, 24 Stone st.
Moffit Edward J. roofer, 22 Cedar st.
Molloy John F. laborer, 19 Chestnut st.
Monegle Ferdinand, clerk, 46 Moulton st.
Montgomery Hugh J. artist, 13 Medford st.
Morgan Michael S. manufacturer, 30 Moulton st.
Morss David, blacksmith, 17 Moulton st.
Moulton James A. grocer, 13 Cross st.
Murphy Philip, clerk, 46 Pleasant st.
Murray Patrick S. bartender, 15 Tremont st.

Nigro Frank Paul, candymaker, 138 Main st.
Nixon William F. clerk, 151 Rutherford av.
Nolan John J. clerk, 42 Harvard st.
Nulty Robert E. shoecutter, 19 Devens st.

O'Brien Francis, teamster, 39 Harvard sq.
O'Connor Michael F. baker, 13 Lexington st.
O'Donnell Thomas, packer, 92 Bunker Hill st.
O'Dowd James J. porter, 147 Bunker Hill st.
O'Gorman Richard F. helper, 20 Corey st.
O'Hagan James H. merchant, 30½ Chelsea st.
O'Neil Denis W. finisher, 39 Mt. Vernon st.
Osgood Willard C. florist, 1 Bartlett st

Potter Edward J. janitor, 32 Austin st.
Powell Thomas F. clerk, 67 Monument av.

Ward 4, continued.

Quinn William, artist, 66 Washington st.

Raeke Charles H. laborer, 2 Decatur ct.
Rahn Charles F. ropemaker, 1A Prospect st.
Reade Severinus F. clerk, 98 Warren st.
Reddy William D. salesman, 57 Decatur st.
Regan Daniel F. laborer, 33 Soley st.
Regan James R. bookkeeper, 1 Mt. Vernon av.
Riley James A. pressman, 14 Main st.
Riley Michael J. mason, 8 Adams st.
Rodden Joseph F. clerk, 13 Corey st.
Ryan Charles A. foreman, 13 Union st.
Ryan Frederick F. plumber, 64 Chestnut st.
Ryan Patrick, baker, 24 Vine st.
Ryan Patrick J. clerk, 28 Cedar st.

Salvo Charles, laborer, 26 Prospect st.
Santoro James, barber, 18A Park st.
Saunders Daniel, clerk, 41 Monument av
Savino Joseph, musician, 24 Medford st.
Scalli Frank, fruit, 52 Corey st.
Schena Charles J. salesman, 27 Decatur st.
Schofield Richard J. real estate, 8 Rutherford av.
Seeley Robert W. driller, 86 Monument st.
Sheehan Francis J. bookkeeper, 11 Union st.
Sheehan Timothy, retired, 42 Chestnut st.
Sinclair Clinton J. gatetender, 13 Henley st.
Skally John H. clerk, 44 Harvard st.
Slager Edward F. salesman, 58 Soley st.
Sloane George F. teamster, 50 Monument st.
Slocum James, rigger, 34 Concord st.
Smith Charles F. clerk, 81 Bunker Hill st.
Smith William J. salesman, 50 Monument sq.
Steele Harry E. shipper, 8 Tremont st.
Stevens Edward F. clerk, 28 Monument st.
Stone Amos, jeweler, 47 Main st.
Symmes George G. foreman, 36 Monument av.

Taff Henry A. merchant, 48 Monument sq.
Tennihan John J. teamster, 98 Main st.
Thompson Benjamin F. painter, 16 Union st.
Tochterman Frederick J. machinist, 54 Main st.
Toranta Edward, laborer, 20 Sprague st.
Tougarelli Oscar, clerk, 17 Rutherford av.
Towle Edward A. clerk, 8 Prospect st.

Ward 4, continued.

Traver Willis A. baker, 63 Harvard st.
Tryder William B. foreman, 37 Washington st.
Tully John P. foreman, 36 Decatur st.
Turner John A. machinist, 87 Main st.

Vaughan Edward C. steamfitter, 90 Tremont st.
Visall Joseph E. clerk, 19 Mt. Vernon st.

Whitcomb William E. optometrist, 2 Concord st.
White Alfred, barber, 8 Cedar st.
White John J. cutter, 54 Soley st.
Wiles William, elevatorman, 6 Washington st.
Wilkie Alan, clerk, 59 Monument av.
Williams George M. clerk, 49 Chestnut st.

Zaccone Antonio, shipsmith, 30 Soley st.

WARD 5.

Aeschliman Emil, laborer, 33 N. Anderson st.
Akerberg Oscar E. longshoreman, 5 Oliver ct.
Alvarez Henry J. janitor, 170 Broadway.
Andrews Antonello R. book agent, 64 Pemberton sq.
Angelone Anthony, plumber, 17 Greenough lane.
Angelone Gidio, laborer, 7 Margaret st.
Antonellis Michael, laborer, 21 Margaret st.
Arato William J. plumber, 7 Hull st.
Aratto John, newsdealer, 232 Hanover st.
Aronson Joseph, dressmaker, 7 Chambers st.
Assad Charles, machinist, 143 Tyler st.
Ayoob George M. clerk, 138 Hudson st.

Bacigalupo Antonio, painter, 205 Salem st.
Bagley William J. clerk, Hotel Waterson, Bulfinch pl.
Barbera John L. barber, 62 Green st.
Barry Frank I. manager, 5½ Ashburton pl.
Benincasa Michael, teamster, 157 North st.
Berson Morris, jeweler, 164 Chambers st.
Bettano Charles, shipworker, 147 Cambridge st.
Bloom Barnet, tailor, 177 Chambers st.
Bluestein Adolph, tailor, 7 Ashland st.
Bonelli Jeremiah, jr. salesman, 168 Endicott st.
Boyd Robert, hatter, 2 Dillaway st.
Broide Frank, tailor, 59 Auburn st.
Brophy James B. compositor, 371 Charles st.
Brophy William F. salesman, 371 Charles st.
Burke Charles, laborer, 27 Parkman st.
Burke Michael H. laborer, 215 Hanover st.
Burtman Myer, salesman, 101 Leverett st.
Bustead John W. clerk, New England House, Blackstone st.

Camelio Joseph, clerk, 342 North st.
Canney Leonard, salesman, 18 Dore st.
Capobianco Carmino, chauffeur, 4 Phipps pl.
Cappuccio Prisco, clerk, 28 Prince st.
Cardalisco Crescenzio, candymaker, 1 Foster st.
Caruso Angelo A. contractor, 200 Salem st.
Catino Guisue, barber, 34 Clark st.

Ward 5, continued.

Cavagnaro Fred, shipper, 36 N. Bennet st.
Cavagnaro Luigi, laborer, 2 Snelling pl.
Cereghino Emilio, clerk, 15 Clark st.
Cerullo Giovanni, laborer, 22 Thacher st.
Chansky Louis, lunchroom, 126A Brighton st.
Chester Frank J. foreman, 47 Allen st.
Chiesa John D. storekeeper, 45 Stillman st.
Ciambelli Francesco, cigar dealer, 282 Hanover st.
Clifford John J. cabman, Hotel Bowdoin, Bowdoin st.
Clifford Thomas P. chauffeur, 30 Auburn st.
Codesco Charles J. messenger, 41 N. Margin st.
Coffey John J, jr. waiter, 146 Leverett st.
Cohen Asher, tailor, 20 Parkman st.
Cohen Mark H. hardware, 18 Hull st.
Comman Austin B. provisions, 6 Eaton st.
Connelly James B. chauffeur, 258 Harrison av.
Connors John J. clerk, 293 North st.
Cook George A. clerk, 213 Endicott st.
Corsaro Alfred A. cigarmaker, 175 Chambers st.
Costanza Raffaele, teamster, 31 Cooper st.
Cotter Timothy F. teamster, 1 Fairfield pl.
Cotter James J. shipper, 189 Harrison av.
Cronin James, waiter, 7 Bulfinch st.
Crowley Henry D. brassmoulder, 213 Harrison av.
Crowley Patrick, clerk, 5 Whitmore st.
Cuneo Nicholas, laborer, 1 Hull-street ct.
Cushing Wilford H. engineer, 399 Charles st.

Dalton Edward J. wool grader, 56 Tyler st.
Daly Thomas, clerk, 1 Fairfield pl.
Davis David, tailor, 25 McLean st.
Davis David, tailor, 39 Chambers st.
Davis Samuel, salesman, 50 Staniford st.
Dellorusso Michele, laborer, 33 Sheafe st.
Dentony John, stonecutter, 180 Salem st.
Dentony Peter, printer, rear 36 N. Bennet st.
DiPesa Alfred, hotelkeeper, Hotel Napoli, Friend st.
Doherty Edward J. stablekeeper, 337 Charles st.
Doherty Patrick J. waiter, 30 Ash st.
Doherty Richard R. printer, 1 N. Hanover ct.
Dolan William J. draughtsman, 36 Billerica st.
Dollin Max, paperhanger, 105 Green st.
Dolphy Frank, sailor, 79 Prince st.
Dondero Peter, laborer, 10 Hull st.
Donovan John L. clerk, 14 Noanet st.

Ward 5, continued.

Dooley James P. janitor, 694 Washington st.
Dorn Morris, teamster, 68 Leverett st.
Dowling James, teamster, 8 N. Grove st.
Duffy Owen W. broker, 48 Salem st.
Duggan Thomas F. clerk, 161 Tyler st.

Eager John F. salesman, 39 Somerset st.
Eglin Leland, driver, 1 Brighton-street av.
Elliott John, artist, 198 Chambers st.
Erpert Alexander, grocer, 6 Leverett st.
Eyges Benjamin, printer, 150 Chambers st.

Farley John H. clerk, 5 Wall st.
Farrell William A. metalworker, 93 Endicott st.
Farren Daniel J. laborer, 54 North st.
Fava Joseph C. barber, 46 Billerica st.
Feeney John D. insurance, Quincy House, Brattle st.
Feinberg Eleck, carpenter, 249 Chambers st.
Foire Giannetto, barber, 5 N. Hudson st.
Fish Max, merchant, 91 Brighton st.
Fisher Seymour J. printer, 16 Poplar st.
Fleitman Hyman, musician, 35 Spring st.
Flower Joseph, barber, 35 N. Russell st.
Fopiano Frank, butcher, 42 N. Bennet st.
Fopiano Frank S. baker, 195 Salem st.
Foppiano David, painter, 356 Hanover st.
Forgione John J. laborer, 129 Endicott st.
Fowles Charles, machinist, 1 Bulfinch st.
Franchini Ercole, porter, 5 Hull st.
Frankel Samuel, bagmaker, 18 Spring st.

Gallagher Charles E. gasfitter, 59 Chambers st.
Gardella Louis D. fruit, 258 North st.
Gargan James W. polisher, 4 N. Anderson st.
Gargan Michael J. salesman, 377 Charles st.
Gefin Jacob, painter, 25 Parkman st.
Geraghty Michael J. clerk, 10 Harris st
Ghirardelli Louis, teamster, 52 Cooper st.
Gibbons Frank J. merchant, 102 Staniford st.
Gibbons John T. clerk, 107 Green st.
Goldberg Jacob, tailor, 25 McLean st.
Goldberg Jacob, shoes, 54 Allen st.
Goldberg Simon, clerk, 64 Allen st.
Goldenberg Samuel, clerk, 14 Minot st.

Ward 5, continued.

Goldstein Abraham M. clerk, 35 N. Russell st.
Goldstein David M. plumber, 48 Billerica st.
Goodman Morris, restaurateur, 156 Chambers st.
Gorham John F. elevatorman, 56 Snow Hill st.
Grady John J. teamster, 63 Auburn st.
Grant Bernard E. contractor, Crawford House, Court st.
Gravallese Generoso, shoemaker, 1 Power's ct.
Graziano Berardino, tailor, 28 Charter st.
Grifone Luigi, tailor, 5 Revere pl.
Grosberg Julius, tailor, 27 Auburn st.
Groves Thaxter R. clerk, Hotel Bowdoin, Bowdoin st.
Guild Reuben A. machinist, 24 Chambers st.
Gunning Edward P. shipper, 142 Leverett st.

Hanley John Joseph, teamster, 109 Brighton st.
Hart Dennis C. painter, 16 Staniford st.
Hartman Samuel, clerk, 55½ Allen st.
Hassett Charles H. stockman, 9 Chambers st.
Hastings Patrick F. manager, 28 Common st.
Havlin Edward F. clerk, 45 Allen st.
Hayes John J. welder, 1A Staniford st.
Henry Thomas J. shipper, 35 N. Anderson st.
Hickey James G. manager, United States Hotel, Beach st.
Hirsch David, fish dealer, 16 Poplar st.
Hoffman Louis, photographer, 125 Leverett st.
Hogan Michael J. grocer, 62 Harvard st.
Hollander Charles M. hotelkeeper, 37 Leverett st.
Hook Mark B. painter, 55 Oak st.
Hulbert Archie E. hotelkeeper, Boston Tavern, Ordway pl.
Hunt Frederick, salesman, 1A Commercial st.
Hunter Harry F. tilelayer, 57 Allen st.
Hurvich Philip, painter, 8 Willard st.
Hurwitz Julius, baker, 7 Parkman st.

Iannella Biaggio, clerk, 44 Snow Hill st.
Iossa Joseph, music teacher, 93 Prince st.
Isenberg Abraham, fish dealer, 50 Allen st.
Isola Louis J. broker, 210 Hanover st.

Kaiser Hyman, cigarmaker, 17 Willard st.
Kanberg Morris, merchant, 185 Chambers st.
Kandall Louis, clerk, 18 Barton st.
Karp Israel, confectioner, 43 Norman st.

Ward 5, continued.

Kean Charles, chiropodist, 11 Dillaway st.
Keenan William J. salesman, New Marlboro Hotel, Washington st.
Kent Frank, chauffeur, 1 Bulfinch st.
Kerstein Benjamin N. cigarmaker, 15 N. Russell st.
Kiley Jeremiah J. clerk, 29 Common st.
King Jacob, real estate, 32 Chambers st.
Klarfield Charles, salesman, 69 Green st.
Knight William J. laborer, 3A Causeway st.
Kraft Joseph, manager, Hotel Haymarket, Causeway st.

Lagorio Frank L. teamster, 15 Mechanic ct.
Landirs Patrick, stablekeeper, 29 Curve st.
Langone Dominic J. chauffeur, 5 Douglass ct.
Langone Stephen, chauffeur, 238 Hanover st.
Lapp Max, storekeeper, 34 Poplar st.
Laraesy James F. stockman, 44 Bennet st.
Lebon Samuel, leather dealer, 36 McLean st.
Lee John, clerk, 4 N. Grove st.
Lee Thomas L. porter, 2 Holley sq.
Lenzer Samuel, salesman, 3 Jerusalem pl.
Lepore Joseph, news agent, 40 N. Bennet st.
Lepore Leopold, salesman, 276 Hanover st.
Levenson Charles, shipper, 21 Poplar st.
Levenson Moses, clerk, 25 Lowell st.
Leverone John, carpenter, 4 Anthony pl.
Leverone Louis, tinsmith, 8 Hull st.
Levine Edward I. clerk, 33 Allen st.
Levitt Bernard H. clerk, 60 Billerica st.
Levitt Hayman, locksmith, 24 Auburn st.
London Abraham, cigarmaker, 82 Poplar st.
Longarine Graziano N. student, 20 Prince st.
Lunny Joseph M. waiter, 6 Nassau st.

Mahoney Jeremiah F. clerk, 2 Eaton st.
Mahoney John H. clerk, New England House, Blackstone st.
Maloof Thomas H. J. salesman, 24 Hudson st.
Margolis Julius, butcher, 123 Brighton st.
Marshell Tony, real estate, 271 North st.
Martin Carl J. engineer, 11 Ashburton pl.
Mascari Edward, clerk, 4 Chambers-street ct.
McCarron John J. marbleworker, 401 Charles st.
McCarthy Daniel E. foreman, 379 Charles st.
McCarty John J. teamster, 75 Kneeland st.

Ward 5, continued.

McCoy Frank J. clerk, 70 Allen st.
McDonald James P. clerk, 212 Chambers st.
McDonald John A. salesman, 7 N. Russell st.
McDonald Peter Joseph, harnessmaker, 14 Chambers st.
McGahan James F. merchant, 31 Hollis st.
McGrath Roger E. bookkeeper, 128 Brighton st.
McLaughlin Daniel, clerk, 225 Endicott st.
McLaughlin David, clerk, 98 Endicott st.
McLaughlin John J. printer, 11 Auburn st.
McNamara Daniel, real estate, 91 Oak st.
Meadows Charles H. cigarmaker, Derby House, Cambridge st.
Miagro John, clerk, 232 Hanover st.
Mirabello Vincent, clerk, 35 N. Bennet st.
Mittenthal Marks, electrician, 13 Chambers st.
Monaghan Bryan F. painter, 7 N. Grove st.
Monroe Jairus J. clerk, Derby House, Cambridge st.
Morrissey Joseph J. machinist, 10 Common st.
Murphy Jeremiah L. salesman, 13 Allen st.
Murray Cornelius D. laborer, 56 Chambers st.
Musco Salvatore, candymaker, 2 Foster ct.

Narda Francesco, clerk, 6 Foster st.
Naymie George J. chauffeur, 101 Tyler st.
Nutile Charles, chauffeur, 1A Garden Court st.

Ober George, clerk, 17 Allen st.
O'Byrne John F. tinsmith, 36 Allen st.
O'Connell John T. teamster, 78 Hudson st.
O'Donnell Thomas, waiter, 399 Charles st.
O'Dowd John F. clerk, 213 Endicott st.
O'Hara Martin A. clerk, 66 Bowdoin st.
O'Keeffe Patrick J. clerk, 52 Nashua st.
O'Leary Thomas, laborer, 104 Tyler st.
O'Loughlin Dennis J. clerk, 43 Lynde st.

Parodi Frank, engraver, 3 Mechanic ct.
Parsons George Frederick, janitor, 40 Harvard st.
Peckerman Morris, salesman, 5 Wesley pl.
Perkins Charles A. merchant, Boston City Club, Somerset st.
Perriello Luigi, laborer, 8 Charter st.
Pesatura Anthony, machinist, 172 Salem st.
Petitclerc Peter, shoemaker, 19 Pine st.
Pinstein Nathan, harnessmaker, 407 Charles st.

Ward 5, continued.

Piscopo Vito, cashier, 419A Hanover st.
Porreca Domenico, waiter, 65 Charter st.
Post Louis, tinsmith, 56 Poplar st.
Powers Patrick, laborer, 87 Tyler st.
Premolla Nicholas, laborer, 4 Langdon pl.
Profita Anthony V. engineer, 57 Snow Hill st.
Pullo John F. laborer, 15 Hull st.

Quigley William E. architect, 399 Charles st.

Ratshesky Abraham C. banker, Hotel Touraine, Boylston st.
Reagan William B. laborer, 375 Hanover st.
Reamer David, shoecutter, 16 Ashland st.
Redgway Charles J. treasurer, 138 Bowdoin st.
Reilly Maurice C. teamster, 7 Blossom st.
Reilly Thomas E. foreman, 1 Oak pl.
Richmond David E. provisions, 42 Lynde st.
Rinn John P. auto trimmer, 75 Chambers st.
Risso Michael, teamster, 4 Lathrop pl.
Rittner Philip, florist, 11 Poplar st.
Robbins H. Herbert, bookkeeper, Hotel Bowdoin, Bowdoin st.
Robbins Samuel, storekeeper, 30 Chambers st.
Robinson Jacob, salesman, 6 Allston st.
Roche John C. painter, 34 Bennet st.
Rogers David, merchant, 6 Baldwin pl.
Rosenbloom Jacob S. shoemaker, 24 Chambers st.
Ross Abraham, grocer, 95 Lowell st.
Rothwell Bernard J. hay and grain, Boston City Club, Somerset st.
Ruocco Leopold, shoemaker, 15 Sheafe st.

Sampson Edward J. treasurer, Young's Hotel, Court sq.
Santosuosso Marciano, shipper, 25 Mechanic ct.
Sax Morris, tailor, 64 Allen st.
Saya Antonio, barber, 5 Spring st.
Scali Pasquale, laborer, 24 Corning st.
Schiavone Pasquale, shoemaker, 59 Hull st.
Schur Isaac H. cashier, 5 Stillman st.
Schwartz Jackob, restaurateur, 23 Allen st.
Schwartz Morris, merchant, 7 Baldwin pl.
Sculley William J. elevatorman, 7 Warrenton st.
Seetoo Loon W. Quebock, bank agent, 77 Tyler st.

Ward 5, continued.

Seligman Herman H. druggist, 22 Hull st.
Semon Benjamin, cutter, 22 Allen st.
Semon Harry D. checker, 22 Allen st.
Shapiro Charles, salesman, 13 Eaton st.
Shapiro Myer M. carpenter, 83 Chambers st.
Shea James J. trustee, 56 Eliot st.
Sheehan William J. laborer, 4 Newton ct.
Sheridan Peter, cook, 4 Spear pl.
Shpak Harry, grocer, 15 Blossom st.
Siciliano Frank, shoemaker, 24 Henchman st.
Silberberg Saul, woolens, 27 Allen st.
Simone Albert, laborer, 135 Richmond st.
Simone Alfred, candymaker, 469 Hanover st.
Sklar Abraham, photographer, 1 Poplar st.
Slate Israel, newsdealer, 57 Auburn st.
Small Max, tailor, 56 Spring st.
Smith Abram Ellis, storekeeper, 9 Lowell st.
Smith Barnett, woodcarver, 34 Leverett st.
Smith Max, teamster, 71 N. Margin st.
Sorrentino Alphonso, clerk, 13 Fleet st.
Sorrentino Luke, laborer, 3 Fountain pl.
Sottile Salvatore, barber, 136 Merrimac st.
Stahl Hyman, cigarmaker, 274 Harrison av.
Stevens Charles A. watchman, 169 Court st.
Sullivan Patrick F. clerk, 29 Lynde st.

Thomas Michael, clerk, 139 Leverett st.
Thompson Alvah M. beef dealer, Parker House, School st.
Tomeo Vito, tailor, 366 Hanover st.
Toon Chin Ah, manager, 12 Oxford st.

Valente John B. merchant, New England House, Blackstone st.
Viner Nathan, janitor, 327 Charles st.

Walsh William, plumber, 7 Corning st.
Wasserman Mayer, locksmith, 148 Salem st.
Weisman Elles, tailor, 14 N. Anderson st.
Wentworth George F. clerk, 31 Lynde st.
Whealan Wilfred A. coverer, 30 Blossom st.
White John P. engineer, 26 Lynde st.
White Joseph, book dealer, 18 Chambers st.

Ward 5, continued.

White Thomas G. laborer, 98 Kneeland st.
Winnick Louis, brassfinisher, 78 Brighton st.
Winston Louis, laborer, 11 N. Anderson st.
Wright Joseph, shipper, 85 Tyler st.
Wyzanski Max, lunchroom, 28 Allen st.

Ziskind David, real estate, 16 Lynde st.

WARD 6.

Abbott Walter S. salesman, 27 Union pk.
Abruzzese Aniello, laborer, 337 Harrison av.
Adolph Alfred, manager, 50 E. Springfield st.
Amy Ernest Cleaves, manager, 6 Garland st.
Anderson Ernest G. painter, 11A Milford st.
Anderson James W. propertyman, 3 Bond st.
Anthony Benjamin, messenger, 149 Shawmut av.
Azer Morris, tailor, 19 Rochester st.

Barry David A. hotelman, 1521 Washington st.
Bartlett Harry A. loftman, 108 W. Canton st.
Basch Samuel D. foreman, 42 E. Springfield st.
Batchelder Aurin O. real estate, 25 Union pk.
Becker Charles J. pianomaker, 67 Emerald st.
Berg Herman B. clerk, 148 W. Concord st.
Berlow Max, antiques, 16 Groton st.
Betts Roby D. carpenter, 322 Shawmut av.
Blanchfield James F. leather worker, 93 E. Brookline st.
Blume William, teamster, 132 Union Park st.
Brady Thomas F. porter, 31 Dover st.
Bresnehan Maurice, watchman, 19 Union pk.
Brett David J. retired, 97 Waltham st.
Brown Charles E. bartender, 71 Dover st.
Brown Michael J. foreman, 32 W. Canton st.
Buemond John W. merchant, 512 Shawmut av.
Burnett Joseph P. bartender, 143 W. Concord st.
Burns Walter, laborer, 36 Dwight st.
Burns William A. beer bottler, 14 Union Park st.

Callahan William F. salesman, 46 W. Newton st.
Campbell James M. salesman, 431 Shawmut av.
Cantor Adolph S. shoemaker, 12 Rose st.
Canty John J. carpenter, 336 Shawmut av.
Carafotias Peter, merchant, 552 Tremont st.
Carey William F. teamster, 331 Shawmut av.
Carolan Lawrence C. clerk, 80 Dover st.
Casey James D. bartender, 105 Union Park st.
Casey Robert J. cook, 40 Rose st.
Cashelin John C. shoecutter, 64 Emerald st.
Chadbourne Fred C. salesman, 676 Tremont st.

Ward 6, continued.

Claffy Elmer C. painter, 49 Union pk.
Clancy William F. reamer, 94 W. Brookline st.
Clarke Edson S. electrician, 18 Newland st.
Clarke James F. salesman, 696 Tremont st.
Clarke William S. musician, 301 Shawmut av.
Coffey Thomas, clerk, 78 Middlesex st.
Cohen Hyman, laborer, 15 Lucas st.
Cohen Louis, tailor, 60 Compton st.
Cohen Samuel Israel, banker, 332 Harrison av.
Cohsed Aaron J. painter, 41 Rose st.
Collins Benjamin J. shipper, 35 Waltham st.
Collins Michael Edward, brushmaker, 2 Sharon st.
Collins William T. meatcutter, 79 W. Brookline st.
Connor John J. expressman, 52 Village st.
Corcoran Simon, machinist, 41 Worcester sq.
Cormier John C. printer, 105 W. Springfield st.
Costa Joseph, salesman, 354 Harrison av.
Covey Frank E. painter, 1 Hanson st.
Cremins Dennis, clerk, 53 Newland st.
Crowell Henry A. engineer, 34 Upton st.
Crowley Lawrence T. bartender, 128 W. Brookline st.
Crozier William, plumber, 17 Upton st.

Dacey John W. foreman, 38 Seneca st.
Daly George, boxmaker, 78 E. Canton st.
Daly James K. clerk, 59 E. Concord st.
Danaher Cornelius J. expressman, 6 Rutland st.
Danahy Frank J. steamfitter, 50 E. Dedham st.
Davis William, clerk, 532 Tremont st.
Day Harry E. operator, 28 Rose st.
Dennen James M. drug clerk, 17 Union pk.
Dixon George H. V. waiter, 100 Albion st.
Doughty Charles, cableworker, 13 Emerald st.
Dowd James H. teamster, 62 Emerald st.
Dowd Michael, merchant, 30 Upton st.
Drew J. Burt, machinist, 35 Upton st.
Driscoll John S. optician, 7 Rollins st.
Dublin Nathan B. storekeeper, 66 Waltham st.
Duggan Martin A. shipper, 38 Troy st.
Duggan Michael J. undertaker, 1409 Washington st.

Eames Seth P. pipelayer, 1522 Washington st.
Earl Jefferson D. teamster, 13 Malden st.
Eaton Lee, printer, 211 Dover st.
Eddy Fred D. auditor, 425 Shawmut av.

Ward 6, continued.

Emerson Edgar H. insurance, 508 Tremont st.
English Andrew J. machinist, 423 Shawmut av.

Farrell George, rubberworker, 3 Arlington ter.
Farrell James F. salesman, 124 Malden st.
Finnigan John F. agent, 26 Union pk.
Fitzgerald Patrick J. expressman, 135 W. Canton st.
Flabella Gaetano P. contractor, 308 Harrison av.
Flaherty Patrick J. salesman, 4 Davis st.
Foley Jeremiah, waiter, 92 Compton st.
Foster Walter H. salesman, 83 Waltham st.
Fotherbee William, teamster, 1498 Washington st.
Fuller Charles A. electrician, 2 Waterford st.
Furlong Thomas J. cook, 44 Emerald st.

Garland William H. machinist, 21 Union Park st.
Gentleman Nicholas, bookkeeper, 7 Worcester st.
Geysen Joseph, cigarmaker, 2 Asylum st.
Giardino Frank, storekeeper, 6 Oneida st.
Gibbons Eban A. mechanic, 33 E. Concord st.
Gilbert Nathan, tailor, 30 Lovering st.
Gilbride James N. foreman, 684 Tremont st.
Gilpatrick Everett W. store manager, 20 E. Springfield st.
Glover Herbert C. contractor, 3 Union pk.
Goldberg Morris, real estate, 13 Decatur st.
Goldstein Jacob, tailor, 38 Village st.
Goodman Simon, newsdealer, 469 Shawmut av.
Goodwin Henry L. shipper, 38 Rose st.
Gooltz Max, painter, 480 Shawmut av.
Graham Archibald, teamster, 70 Waltham st.
Grant James, foreman, 94 E. Dedham st.
Grant James L. elevatorman, 64 Dover st.
Gray Frank E. salesman, 34 Union pk.
Greenberg Heyman F. bookkeeper, 1087 Washington st.
Greenberg Ralph, tailor, 39 Oneida st.
Grose Alexander, porter, 30 Village st.

Hale John J. janitor, 5 Waltham st.
Hamlin George H. salesman, 1145 Washington st.
Hansen Anton, furniture mover, 67 Pembroke st.
Hardiman James H. insurance agent, 28 E. Springfield st.
Havecan Martin E. rubberworker, 27 Cherry st.
Hayes Michael F. brushmaker, 50 Waltham st.
Healey James J. plumber, 320 Shawmut av.

Ward 6, continued.

Heffernan Joseph M. yard master, 132 Union Park st.
Herne James E. bill poster, 44 E. Canton st.
Hibbard Walter P. engineer, 31 Dwight st.
Hill George L. janitor, 1 Davis st.
Hill William N. clerk, 1381 Washington st.
Hobson Francis A. laborer, 45 Village st.
Hoey Moses P. meatcutter, 1692 Washington st.
Hoffman Adam, electrician, 977 Washington st.
Holmes Walter A. salesman, 134 W. Concord st.
Honigsberg William, upholsterer, 126 Union Park st.
Horan Michael T. garage, 552 Tremont st.
Howden Herbert R. stagehand, 7 Garland st.
Hurley George F. clerk, 599 Harrison av.
Hurwitz Hyman, cutter, 51 Middlesex st.

Ingersoll Edward T. bricklayer, 14 Milford st.

Jacobs Wilfred E. salesman, 517 Harrison av.
Johnson Charles W. clerk, 15 Union pk.
Jones Thomas A. turner, 1 Decatur st.
Jones Willard, real estate, 1662 Washington st.

Kaufman Morris, tailor, 16 Compton st.
Keating Sylvester, watchman, 3 Hanson st.
Keenan George F. manager, 664 Tremont st.
Kelliher Michael, teamster, 1 Groton st.
Kendrick Frederick W. salesman, 65 Pembroke st.
Kennedy Peter, steamfitter, 21 Union pk.
Kidd Algernon B. salesman, 70 W. Newton st.
Killam George W. bookkeeper, 73 W. Brookline st.
Kinahan George T. marblecutter, 3 Andrews st.
King Charles F. painter, 107 E. Newton st.
Kirby David, mason, 79 E. Canton st.
Koellhoffer Charles, plumber, 1 Decatur st.

Lambert Thomas, clerk, 23 W. Dedham st.
Lee Andrew G. teamster, 12 Savoy st.
Lepeshka Charles, bartender, 24 Cherry st.
Levin Benjamin I. clerk, 50 Dwight st.
Levitan Morris H. tailor, 33 Village st.
Libby Samuel A. electrician, 748 Tremont st.
Lindberg Gustaf A. electrician, 152 W. Concord st.
Lloyd Thomas S. watchman, 1 Taylor st.
Logan George A. clerk, 35 Waltham st.
Lucia Alfred O. gardener, 250 Shawmut av.

Ward 6, continued.

Lurvey Frederick W. jr. tinsmith, Madison pl.
Lynch Charles W. milkman, 400 Tremont st.
Lynch George A. plumber, 43 Emerald st.

Mabbitt Horace G. grocer, 120 W. Concord st.
MacDonald Joseph C. carpenter, 1098 Washington st.
Malouf Faris S. manager, 57 Waltham st.
Mangan Andrew J. expressman, 18 Pelham st.
Mann George O. waiter, 4 Hawthorn pl.
Markantes Nicholas P. salesman, 1513 Washington st.
Marks Harry, helper, 73 Village st.
Martin James D. wireworker, 1A Sharon st.
Martin Richard A. foreman, 11 Gloucester pl.
Martin Robert, plumber, 26 Emerald st.
Mason Burton D. bookkeeper, 60 E. Springfield st.
Mason Henry, machinist, 17 Union pk.
Maxwell John S. engineer, 13 Dover st.
McAlpine Robert, baker, 58 Compton st.
McBride Horace, car cleaner, 40 Bradford st.
McCarthy James F. mason, 1 Medford ct.
McCormack William H. clerk, Madison pl.
McCoul Charles R. ironworker, 11 Dwight st.
McCrensky Benjamin, locksmith, 53 Dover st.
McDermott Charles, meatcutter, 79 W. Brookline st.
McEleney John A. butcher, 4 Florence st.
McElroy Thomas H. salesman, 606 Tremont st.
McGann William F. salesman, 114 W. Concord st.
McGonagle Michael, grocer, 231 Shawmut av.
McGregor Charles P. printer, 1466 Washington st.
McIntire John A. merchant, 995 Washington st.
McKenna John F. auto painter, 296 Shawmut av.
McKrensky Charles, tailor, 11½ Cobb st.
McLean Charles H. glazier, 503 Harrison av.
McNamara Andrew W. bartender, 54A Dover st.
McNeil John T. painter, 1305 Washington st.
Melanphy Joseph, ironworker, 635 Harrison av.
Melzard George H. laborer, 176 Shawmut av.
Miner Albert A. foreman, 12 James st.
Moore Harvey S. elevatorman, 310 Shawmut av.
Moore John, metalworker, 4 Milford st.
Mordecai Asher, cigarmaker, 38 Hanson st.
Morgan Martin A. engineer, 78 E. Canton st.
Morris Max, salesman, 60 Castle st.
Muollo John, shoemaker, 1304 Washington st.
Murphy Thomas A. clerk, 1 Arlington ter.

Ward 6, continued.

Murphy Timothy, watchman, 64 Emerald st.
Murray Frank A. undertaker, 25 Sharon st.
Murray John J. roofer, 3 Canton-street ct.

Nelson John, blacksmith, 21 Dwight st.
Nelson Samuel B. investigator, 1670 Washington st.
Nephin Peter J. superintendent, 331 Shawmut av.
Noonan Stephen J. bookbinder, 19 Dover st.

O'Brien Frederic, laborer, 29 Emerald st.
O'Brien John E. factory hand, 510 Shawmut av.
O'Brien William J. laborer, 12 Sharon st.
O'Connor James H. messenger, 1 Davis st.
O'Connor William, floorwalker, 53 E. Concord st.
O'Connor William J. clerk, 92 E. Dedham st.
O'Hare Dennis F. shipper, 5 Milford st.
O'Keefe Daniel J. chauffeur, 70 E. Brookline st.
O'Leary Daniel D. butcher, 64 Emerald st.
Oliver John L. clerk, 34 Dwight st.
Olson Gustaf M. upholsterer, 39 W. Newton st.
O'Toole Patrick F. cashier, 90 W. Canton st.

Pailin William manager, 4 Cumston st.
Palmer Charles J. salesman, 6 Sharon st.
Pence William M. waiter, 86 Compton st.
Phillips Charles E. bookkeeper, 604 Tremont st.
Plympton Frederick N. paperhanger, 16 Milford st.
Powers Thomas R. clerk, 63 W. Canton st.
Prowse Thomas, painter, 5 Pembroke st.

Ramos George, longshoreman, 267 Shawmut av.
Record Charles H. clerk, 88 W. Newton st.
Reid Frank E. janitor, 443 Shawmut av.
Riddler Francis, shoemaker, 32 Sharon st.
Ripley Edward R. carpenter, 6 Gloucester pl.
Roche James F. printer, 1445 Washington st.
Roope Benjamin F. machinist, 27 Milford st.
Rosen Julius, machinist, 120 Union Park st.
Rosen Simon, grocer, 17 Rochester st.
Rosenthal Louis, laster, 136 Castle st.
Roseveare Thomas E. clerk, 720 Harrison av.
Rothenberg Newman, salesman, 130 W. Brookline st.
Ruby George N. compositor, 620 Tremont st.
Ruemker Bernard H. electrician, 22 E. Canton st.
Ryan John J. newsdealer, 34 E. Springfield st.

Ward 6, continued.

Schriftgiesser Carl J. printer, 11 Davis st.
Selgman Israel, junk dealer, 41 Middlesex st.
Shaw John R. machinist, 97 Union Park st.
Shea Henry M. salesman, 59 Rutland st.
Sheehan Daniel Joseph, teamster, 100 E. Canton st.
Sheehey Michael, chauffeur, 35 Rochester st.
Sherman Frank G. machinist, 85 Waltham st.
Siegel Joseph, real estate, 344 Harrison av.
Silberman Jacob, salesman, 5 Seneca st.
Sims Charles H. painter, 219A Shawmut av.
Smith Charles A. brassfinisher, 7 Rutland st.
Smorack Samuel, merchant, 10 Florence st.
Smyth Charles J. publisher, 8 Taylor st.
Spack Morris, baker, 38 Oneida st.
St. Clair Sydney R. clerk, 22 Genesee st.
St. John Charles H. bookkeeper, 686 Tremont st.
Sterling Howard W. clerk, 69 Dover st.
Stone Henry, salesman, 104 Union Park st.
Stratton James C. cook, 5 Acton st.
Stuart Edwin A. compositor, 68 W. Concord st.
Sturmlauf Charles, tailor, 103 E. Brookline st.
Sullivan Jeremiah, bartender, 4 James st.
Sullivan William H. stamp maker, 96 W. Newton st.

Taft Howard J. steamfitter, 41 Upton st.
Tank Richard S. clerk, 74 Waltham st.
Taylor James E. draughtsman, 21 Upton st.
Teehan Patrick, laborer, 24 Dover st.
Tenney George B. storekeeper, 654 Tremont st.
Tibbetts Edward J. bricklayer, 25 W. Dedham st.
Thompson Samuel J. jr. bartender, 11 James st.
Thorpe William A. salesman, 23 Dwight st.
Tobman Harry, clerk, 23 Seneca st.
Trachtenberg Robert L. cigarmaker, 11 Hanson st.
Trundy John F. real estate, 37 E. Brookline st.
Twiss George W. porter, 404 Tremont st.
Twiss William F. salesman, 400 Tremont st.

Uniacke Thomas, carpenter, 305 Shawmut av.

Van Tassel John E. jeweler, 57 Dwight st.
Vasen William, lodging house, 17 Hanson st.
Vinal Ernest L. musician, 43 Union pk.

Ward 6, continued.

Wade Roscoe L. fish dealer, 9 James st.
Walker A. Weston, salesman, 26 Upton st.
Webster Joseph H. tailor, 44 Dover st.
Weinberg Harry, canmaker, 400 Tremont st.
Weinograd Abraham, plasterer, 27 Compton st.
Welby Martin, janitor, 78 Village st.
Weller Henry A. salesman, 67 Worcester st.
Wennerberg John E. accountant, 74 W. Newton st.
Wesolo Samuel, tailor, 11 Asylum st.
Whalen Thomas F. laborer, 434 Tremont st.
Wheeler Edward A. laborer, 72 Middlesex st.
Wheeler John H. shipper, 181 Shawmut av.
Whitney Harvey H. janitor, 1308 Washington st.
Williams Hamilton A. laborer, 32 Albion st.
Wilson Leo J. salesman, Madison pl.
Winterton Roland B. clerk, 1522 Washington st.
Wolcovich Sender, salesman, 12 Laconia st.
Woodward Walter W. clerk, 44 Upton st.

Yunker Robert B. machinist, 9 Union pk.

Zetto John F. real estate, 52 Union pk.

WARD 7.

Adams Arthur W. restaurateur, 71 Chandler st.
Adams Frank M. mechanic, 625 Tremont st.
Adams Fred H. salesman, 158 Huntington av.
Adams John W. merchant, 257 W. Newton st.
Adler John F. superintendent, 4 Haviland st.
Alderman Fred C. bartender, 1 Oxford ter.
Alkon Jacob, jeweler, 459 Tremont st.
Allen Conrad, metalworker, 151 W. Brookline st.
Andersson Alfred E. real estate, 64 Hemenway st.
Anthony Stanley, inventor, 64 Huntington av.
Ashby Robert H. porter, 183 Braddock pk.
Ashley Walter, window dresser, 89 St. James av.
Atwood Harry M. painter, 69 Appleton st.
August Joseph, chauffeur, 200 Columbus av.

Balch George L. salesman, 99 Norway st.
Bancroft Walter A. bookkeeper, 119 Pembroke st.
Barber Earl E. machinist, 11 Durham st.
Barkley John H. jr. stenographer, 11 Holyoke st.
Barrett George A. manager, 105 Warren av.
Bent George E. sign painter, 83 Gainsborough st.
Bently Thomas R. decorator, 38 Rutland sq.
Berry George A. retired, 144 Huntington av.
Berry Oscar E. merchant, 8 Cumberland st.
Bliss David T. salesman, 150 St. Botolph st.
Bliss George W. agent, 24 Belvidere st.
Boerner William E. chauffeur, 75 W. Rutland st.
Bolter Clovis A. jeweler, 450 Massachusetts av.
Bolton George E. clerk, Technology Chambers, St. Botolph st.
Bower Harry A. music teacher, Massachusetts Chambers, Massachusetts av.
Bradbury Clarence E. brickmason, 19 Cortes st.
Bradford Harry F. manager, Hotel Westminster, Trinity pl.
Brandt Frederick E. cigarmaker, 12 Cazenove st.
Brennan John M. clerk, 2A Wellington st.
Brennan Joseph A. clerk, 35 Appleton st.
Brothers Charles A. salesman, 17 Rutland sq.
Brown Alpheus R. dentist, 201 Clarendon st.

Ward 7, continued.

Brown John, janitor, 192 Dartmouth st.
Bruce Ernest A. painter, Albemarle Chambers, Albemarle st.
Bruce George H. manager, Hotel Westminster, Trinity pl.
Burke Joseph E. painter, 465 Massachusetts av.
Burnham George E. clerk, 99 St. Botolph st.
Bushell Patrick J. auto repairer, 197 Warren av.
Butler Michael, coachman, 94 Belvidere st.

Caffe Theophilus, salesman, 73 Warren av.
Cannon William E. steamfitter, 186 W. Brookline st.
Carey Joseph, chauffeur, 68 Appleton st.
Carland John E. foreman, 102 Pembroke st.
Carr Bert J. foreman, 94 St. Botolph st.
Cassell John Joseph, clerk, 2 Oxford ter.
Chandler Grant L. printer, 25 Astor st.
Charles Albert J. practitioner, 1 Cumberland st.
Chase Hiram P. foreman, 52 Falmouth st.
Chase Roscoe S. cigarmaker, 191 W. Brookline st.
Chisholm Alexander D. carpenter, 78 Berkeley st.
Christensen Nils, flutemaker, 70 Batavia st.
Clark George A. shipper, 24 Claremont pk.
Claupein William, brassfinisher, 3 St. Charles st.
Collins James, laborer, 57 Chandler st.
Conkey Herbert F. clerk, 91 Belvidere st.
Connelly James T. teamster, 189 W. Canton st.
Connor Patrick, clerk, 15 Warren av.
Conrey Irving B. decorator, 524 Columbus av.
Corliss Bertram D. carpenter, 417 Massachusetts av.
Cotter William James, clerk, 27 Belvidere st.
Coughlin William J. salesman, 102 Huntington av.
Croke Michael E. teamster, 33 Clarendon st.
Crowe David R. pianomaker, 102 Appleton st.
Crowley James J. machinist, 161 Huntington av.
Crowley Jeremiah J. merchant, Copley Square Hotel, Huntington av.
Cullen John James, stableman, 28 Westland av.
Cuneo Joseph, engineer, 56 Rutland sq.
Cunningham William E. salesman, 24 Clarendon st.
Curtis Albert L. clerk, 355 Columbus av.
Cushing Fred S. printer, 24 Isabella st.

Daughtry William A. chauffeur, 3 Dilworth st.
Davis Frank F. clerk, 49 Warren av.

Ward 7, continued.

Dawson James Edward, janitor, 12 Truro st.
Deane Jesse M. merchant, 65 St. Botolph st.
Dearborn Edward E. manager, 130 Dartmouth st.
DeBlois Joseph S. barber, 45 St. Botolph st.
Deering Franklin C. superintendent, 23 St. Stephen st.
Densmore Albert T. engineer, 92 Huntington av.
Desmond Edward P. merchant, 45 Westland av.
Dewar John M. clerk, 51 St. Germain st.
Dillon Patrick B. steward, 39 Hemenway st.
Dodge Elmer E. carpenter, 7 Durham st.
Doherty Frank A. machinist, 518 Columbus av.
Dooling John J. chauffeur, 22 St. Germain st.

Eldridge William D. banker, Garrison Hall, Garrison st.
Elliman Kenneth B. editor, 38 St. Botolph st.
Elliott Roscoe L. plumber, 11 Belvidere st.
Emerson Stoddard B. salesman, 24 Haviland st.
Ennis James D. automobiles, 200 W. Springfield st.

Faelton Reinhold, musician, 215 Huntington av.
Falconer Orin A. salesman, 84 Pembroke st.
Falla Joseph M. marketman, 317 Columbus av.
Farrell James P. machinist, 356 Columbus av.
Farrell John F. machinist, 40 Montgomery st.
Faunce Edward P. shoemaker, 473 Columbus av.
Fay Michael J. clerk, 18 St. Germain st.
Finlay Patrick J. agent, 266 W. Newton st.
Fleet Stanley B. bookkeeper, 156 Huntington av.
Foley John, chemist, 354 Massachusetts av.
Forrest James P. clerk, 193 Huntington av.
Forrester Thomas F. printer, 206 W. Brookline st.
Foskey William I. shipper, 172 Braddock pk.
Foss Richard A. caterer, 715A Tremont st.
Fowler Thomas R. garageman, 618 Columbus av.
Fox Frederick W. specialist, 455 Columbus av.
French Sherman B. meatcutter, 333A Massachusetts av.
Frost Arthur R. merchant, 65 Astor st.

Gaines Jacob S. clerk, 11 Greenwich pk.
Gallagher John, clerk, Arlington Hotel, Chandler st.
Gardner Alanson D. salesman, 235 W. Newton st.
Gaskins William M. janitor, 43 Falmouth st.
Gately Thomas F. leatherman, 8 St. Charles st.
Gavin William H. tailor, 1038 Boylston st.

Ward 7, continued.

Gile Walter C. clerk, 27 St. Botolph st.
Goldstein Herman H. musician, Carlton Chambers, Boylston st.
Gould Frank O. elevatorman, 466 Massachusetts av.
Green Harry, salesman, 6A Appleton st.
Griffin John, steward, 137 Arlington st.
Gwinnell Walter W. clerk, 705A Tremont st.

Hale Anthony T. E. merchant, Hotel Westminster, Trinity pl.
Hall Willard N. vice president, Hotel Oxford, Huntington av.
Ham Elmer L. machinist, 112 Pembroke st.
Hambro Hugh, shipper, 112 Appleton st.
Hamilburg Maurice J. retired, 1 Durham st.
Hanes Charles W. inspector, 659 Tremont st.
Hanley Andrew J. coachman, 9 Gainsborough st.
Hart Alonzo B. foreman, 2 Columbus sq.
Hart Edward J. bookbinder, 53 Chandler st.
Hartley Frederick N. clerk, 37 Astor st.
Hawley Stuart B. druggist, 82 Huntington av.
Hayes Clement T. clerk, Technology Chambers, St. Botolph st.
Hayes Jeremiah F. hatter, 14 Rutland sq.
Haynes Walter E. laborer, 474 Massachusetts av.
Heater Clarence M. clerk, 1 Cortes st.
Hennessey Martin A. horseshoer, 15 Dalton st.
Hetherington John W. clerk, 81 Montgomery st.
Hewitt Charles L. steward, 206 Massachusetts av.
Hibbard George E. steamfitter, 465 Massachusetts av.
Higgins Herbert R. agent, 250 Massachusetts av.
Higgins Timothy F. manager, 383 Columbus av.
Hoadley True A. insurance agent, 212 Columbus av.
Hollis Edward F. salesman, 103 St. James av.
Holmes William A. collector, 27 Rutland sq.
Holt Leon G. porter, 10 Dilworth st.
Honner Robert H. foreman, 23 Blagden st.
Horne Harry O. salesman, 117 St. Botolph st.
Horsman Carl H. pipemaker, 143 Berkeley st.
Hoskins Fred W. laundryman, 201 W. Newton st.
Howes Winfield, machinist, 487 Massachusetts av.
Howson Edward C. clerk, 126 Berkeley st.
Humphrey Homer C. musician, 99 Gainsborough st.
Hurd Albert J. inspector, 124 Huntington av.
Hurd Charles O. editor, 13 Haviland st.

Ward 7, continued.

Irving William H. machinist, 39 Warren av.

Jackson John H. clerk, 30 Concord sq.
Jacobs Edward D. mason, 4 Rutland sq.
Jacques Arthur H. printer, 609 Tremont st.
Jenkins Alpheus F. jr. steward, 42 Dartmouth st.
Jenkins Joseph A. clerk, 192 W. Canton st.
Johnson George F. salesman, 5 Haviland st.
Johnson Ora P. merchant, 144 Worcester st.
Johnson William G. porter, 39 Clarendon st.
Joslyn William M. welder, 82 Berkeley st.

Katz Samuel, agent, 757 Tremont st.
Kaufman Isaac J. foreman, 153 Warren av.
Kelley Frederick, machinist, 148 W. Canton st.
Kelly John P. clerk, 17 Gainsborough st.
Kendall William H. engraver, 86 St. Botolph st.
Kenfield Charles R. jeweler, 270 W. Newton st.
Kiander Gustavus B. jr. picture framer, 484 Boylston st.
Kiernan John, steward, 21 Cortes st.
King Thomas, stone polisher, 21 Cazenove st.
King William, printer, 78 Montgomery st.
Kirwin John J. salesman, 57 Clarendon st.
Kittredge Frank, draughtsman, 16 Rutland sq.
Knight Wellman H. manager, 5 Oxford ter.
Kreuder Louis, real estate, 111 Gainsborough st.

Laurin Charles O. draughtsman, 102 St. Botolph st.
Law William F. salesman, 26 Concord sq.
Lee Harry, merchant, 143 Massachusetts av.
Lewis Charles B. foreman, 6 Appleton st.
Lewis David S. musician, 24 Yarmouth st.
Lewis Edwin A. meatcutter, 16 Gray st.
Lewis Herbert F. upholsterer, 162 Huntington av.
Libby John D. shipper, 31 Dartmouth st.
Lillie King R. manager, 37 Concord sq.
Lincoln Benjamin C. bookkeeper, 25 St. Stephen st.
Lindsey Charles H. messenger, 29 St. Germain st.
Little Frank A. real estate, 25 St. Botolph st.
Livingston Jacob P. salesman, 615 Columbus av.
Locke Charles E. instructor, 22 Blagden st.
Long Gustavus P. musician, 42 Batavia st.
Loughman George J. electrician, 289 Columbus av.
Lundin Adolph S. proprietor, 42 St. Botolph st.

Ward 7, continued.

Lynch Harry P. manufacturer, Copley-Plaza Hotel, St. James av.
Lyons Joseph R. plumber, 65 Chandler st.

MacDonald John F. oiler, 161 Warren av.
Mackay John W. civil engineer, 128 Pembroke st.
Mackay Thomas M. lithographer, 19 Batavia st.
MacKerron Peter D. janitor, 743 Tremont st.
MacLaren Henry, salesman, 25 Cortes st.
MacLean Kenneth R. machinist, 47 Concord sq.
MacLellan Archibald A. carpenter, 449 Massachusetts av.
Mahoney John J. clerk, 350 Columbus av.
Manners John F. artist, Hotel Westminster, Trinity pl.
Marden Edward B. tailor, 159 Arlington st.
Mason F. Stuart, musician, 109 Gainsborough st.
McAloon Augustus H. bookkeeper, 220 W. Canton st.
McArdle James, clerk, 13 Gainsborough st.
McAuley Augustus, electrician, 46 Chandler st.
McAuliffe Maurice, clerk, 17 Belvidere st.
McCready William J. manager, 20 Appleton st.
McCulloch William P. salesman, Garrison Hall, Garrison st.
McDevitt Eugene E. laborer, 7 Lawrence st.
McDonald John W. blacksmith, 491 Massachusetts av.
McDonald William R. salesman, Copley Square Hotel, Huntington av.
McGarry Waldo E. clerk, 99 Norway st.
McGrath William H. manager, 16 Cazenove st.
McKim Ernest B. insurance, Technology Chambers, St. Botolph st.
McLeod Abner D. janitor, 60 Chandler st.
McMorrow Martin, chauffeur, 113 Chandler st.
McNerny Henry J. manager, Garrison Hall, Garrison st.
Meaney Patrick, engineer, 94 Appleton st.
Merchant Oliver B. caterer, 3 Dartmouth pl.
Merritt Joseph, painter, 310 Columbus av.
Metcalf Frank M. clothing cutter, 30 Clarendon st.
Miller George W. machinist, 366 Massachusetts av.
Mitchell Benjamin F. printer, 61 Dartmouth st.
Mitchell Edward L. B. proofreader, Massachusetts Chambers, Massachusetts av.
Mitchell Laurence W. clerk, 242 Massachusetts av.
Mitchell Patrick, foreman, 38 Cortes st.

Ward 7, continued.

Mobley Arthur E. waiter, 118 Dartmouth st.
Molineaux John G. chemist, 2 Claremont pk.
Mooney Thomas F. merchant, 16 Clarendon st.
Moore Bartholomew R. shipper, 36 Cortes st.
Morrison Daniel J. carpenter, 116 Chandler st.
Morse Frank A. salesman, 3 Batavia st.
Morton Charles T. accountant, 327 Huntington av.
Mosher Norman R. syrup mixer, 17 Gray st.
Mower Penfield, manager, Albemarle Chambers, Albemarle st.
Mugford George A. carpenter, 149 W. Canton st.
Murphy Michael F. topmaker, 146 Chandler st.
Murphy Timothy, cabman, 32 Dundee st.
Musgrave Bedford R. janitor, 247 Columbus av.

Nelson Robert K. manager, 7 Durham st.
Nickerson Arthur H. furniture, Massachusetts Chambers, Massachusetts av.
Norris Thomas F. foreman, 35 Appleton st.

O'Connor Alexander F. cutter, 150 Worcester st.
O'Leary Thomas E. machinist, 19 Gainsborough st.
Olsen Charles A. manager, 394 Massachusetts av.
Osgood Merton R. bookkeeper, 61 St. Botolph st.

Parks Frank K. salesman, 41 Astor st.
Parsley William D. broker, Technology Chambers, St. Botolph st.
Paul Howard W. carpenter, 533A Columbus av.
Peckerman Joseph, salesman, 56 Clarendon st.
Person William C. porter, 81 W. Rutland sq.
Praray Louis L. carpenter, 78 Appleton st.
Prior Lerman C. hotelkeeper, Hotel Lenox, Exeter st.
Proctor George A. real estate, 7 Blackwood st.
Putney Stephen W. stagehand, 17 Durham st.

Quiggle Frederick L. clerk, 144 Warren av.
Quinn Edwin A. dentist, 121 St. Botolph st.

Ranger Clement J. cab driver, 33 St. Botolph st.
Rau Joseph F. lather, 39 Field st.
Reilley Andrew G. carpenter, 85 Appleton st.
Repper Charles B. musician, Trinity Court, Dartmouth st.
Riddell Wallace P. clerk, 71 Batavia st.

Ward 7, continued.

Roberts Amos M. custodian, 271 W. Newton st.
Robinson Norman E. shoe sorter, 365 Massachusetts av.
Rosenbaum Louis, real estate, 36 Fenway.
Rossi Giacomo, shoe dealer, 529 Columbus av.

Sanborn Charles M. liquors, 1080 Boylston st.
Scotland John S. steward, 115 Appleton st.
Seaberg Nils P. automobiles, 130 Chandler st.
Selig Abraham, salesman, 153 Warren av.
Shaw William F. collector, 126 Berkeley st.
Shea Edward B. clerk, 70 Huntington av.
Sheehan William L. boxmaker, 116 Chandler st.
Shurtleff Harry, manager, 154 Huntington av.
Shute Frank E. salesman, 90 Pembroke st.
Simpson James, roofer, 27 Gray st.
Small Ralph, stenographer, 217 W. Springfield st.
Smart James W. waiter, 89 Appleton st.
Smith Edward A. washer, 203 Camden st.
Smith Frederick A. manager, 335 Huntington av.
Smith Percy W. fireman, 379 Columbus av.
Smith William F. repairman, 16 Dartmouth st.
Soule Arthur E. packer, 183 Warren av.
Spaulding Walter L. clerk, 83 Appleton st.
Speery Charles, decorator, 1030 Boylston st.
Staples Charles G. bookkeeper, 132 Huntington av.
Stevenson William B. brassfinisher, 3 Cortes st.
St. Leger James H. retired, 55 St. Stephen st.
Stone Benjamin F. clerk, 47 St. Botolph st.
Strachan William C. engineer, 33 Gray st.
Stuart Harry W. auditor, 209 Huntington av.
Sullivan Warren J. electrician, 10 Blackwood st.
Sumner Herbert G. carpenter, 28 Cumberland st.
Swift Herbert W. insurance, 484 Columbus av.

Tate Wills H. chauffeur, 15 Bickerstaff st.
Taylor James M. salesman, 130 W. Newton st.
Thairlwall William C. manufacturer, Hemenway Chambers, Westland av.
Thompson E. Barton, clerk, 7 Follen st.
Thompson Herbert B. chauffeur, 125 W. Newton st.
Thompson William N. janitor, 614 Columbus av.
Tighe William A. reporter, 8 Cumberland st.
Titus Nicholas D. merchant, 45 Clarendon st.
Tobin John J. janitor, 18 Isabella st.
Tryon Horace, laborer, 282 Columbus av.

Ward 7, continued.

Tufts Ralph L. merchant, 8 Clarendon st.
Turner Adolphus O. clerk, 76 W. Rutland sq.
Turner James L. bookkeeper, 17 Hemenway st.
Turner Louis G. clerk, 91 W. Rutland sq.

Vallely John F. machinist, 152 W. Canton st.
Verys George J. restaurateur, 90 Chandler st.
Vinal Joseph W. bookkeeper, 17 Hemenway st.

Walker Robert F. ship builder, 12 Truro st.
Waters William F. machinist, 218 W. Canton st.
Webb Edward C. merchant, 53 Belvidere st.
Webber Herbert F. salesman, 18 Huntington av.
Weston Amos, printer, 7 Haviland st.
Whitcomb Burritt E. machinist, 210 W. Canton st.
Whitten George A. salesman, Hotel Oxford, Huntington av.
Wholey Frederick E. drug clerk, 167 W. Brookline st.
Wiedemann Maxmilian, meatcutter, 277 Ruggles st.
Wilkins William A. porter, 219 W. Canton st.
Williams Edgar H. chauffeur, 167 Braddock pk.
Williams Herbert C. salesman, 58 Bickerstaff st.
Winslow Dion I. printer, 128 Berkeley st.
Wood Alexander W. real estate, 113 Dartmouth st.
Wood Edward C. engineer, 4 St. Charles st.
Wood Herbert D. chauffeur, 49 Astor st.
Woodward Arthur J. salesman, 5 Irvington st.

WARD 8.

Ahern John J. laborer, 130 Myrtle st.
Aldrich William T. architect, 31 Hereford st.
Alland Samuel, tailor, 205 Beacon st.
Allison Alexander J. janitor, 1073 Boylston st.
Allison Vincent B. salesman, 1073 Boylston st.
Ames Daniel E. manager, 5 Pinckney st.
Amory George G. broker, 295 Marlborough st.
Andrews Arthur C. clerk, Hotel Puritan, Commonwealth av.
Andrews Edwin G. merchant, 405 Marlborough st.
Apolonio Harold D. clerk, 314 Newbury st.
Atkinson Richard S. architect, 105 Pinckney st.
Ayers William F. linen, 7 Newbury st.

Bacharach Joseph H. manufacturer, 728 Commonwealth av.
Bailey Fred H. merchant, 813 Beacon st.
Baldwin Charles E. plumber, 41 Fairfield st.
Barclay Alexander H. tinsmith, 45 Pinckney st.
Bastian Henry F. clerk, 174 Eliot st.
Baston George A. salesman, Beacon Chambers, Myrtle st.
Baylor Wadsworth, clerk, 141 Newbury st.
Beale Thomas P. jr. banker, 36 Gloucester st.
Beane Harry W. machinist, 30 Fayette st.
Bentley George W. merchant, 226 Bay State rd.
Bertram Axel P. F. despatcher, 40 Hancock st.
Bigelow Edward F. druggist, 580 Commonwealth av.
Birchard Alonzo D. publisher, 40 Peterborough st.
Blaisdell Fred L. clerk, 44 Pinckney st.
Blaney Dwight, artist, 82 Mt. Vernon st.
Block Louis J. shipper, 41 Garden st.
Bond Albert, porter, 52 Phillips st.
Bowen James W. broker, 14 Marlborough st.
Bowers Thomas F. waiter, 544 Newbury st.
Bowman George B. manager, 62 Cambridge st.
Boyle Edward J. clothier, 386 Commonwealth av.
Brackett Jeffrey R. educator, 220 Marlborough st.
Bradlee Charles W. engineer, 113 Beacon st.

Ward 8, continued.

Brennan Joseph I. machinist, 19 Aberdeen st.
Breslin James W. packer, 16 Temple st.
Breslin John A. clerk, 32 Myrtle st.
Brickett Stephen G. clerk, 852 Beacon st.
Brown Eugene W. manager, 22 Ivy st.
Brown Frank C. architect, 86 Pinckney st.
Brown Gus, merchant, The Kenmore, Commonwealth av.
Bryden Ralph S. insurance, 198 Commonwealth av.
Bullock John M. cigarmaker, 115 Pinckney st.

Cannon Henry P. merchant, Hotel Somerset, Commonwealth av.
Carlson George E. bricklayer, 22 Joy st.
Carlton William L. clerk, 48 Beacon st.
Carr Patrick, shipper, 14 Irving st.
Carroll John, shipper, 37 Revere st.
Carson E. Frank, artist, 26 Lime st.
Carver Edgar N. manager, 210 Newbury st.
Cate Stanley H. electrician, 20 Hancock st.
Chandler H. Deland, architect, 195 Marlborough st.
Chapman Clarence W. bookkeeper, 118 Mt. Vernon st.
Chapman William H. student, 44 Brimmer st.
Chappell Perley L. grocer, 9 Revere st.
Cheney Charles W. manager, The Charlesgate, Beacon st.
Chester Frank Dyer, clerk, 212 Clarendon st.
Chick William C. banker, 317 Commonwealth av.
Clark Carl E. porter, 302 Cambridge st.
Clark Charles H. salesman, 844 Beacon st.
Clark Davis W. jr. architect, 31 W. Cedar st.
Clark J. Redman, manager, 68 Chestnut st.
Clarke Joseph M. clerk, 50 Fayette st.
Codman William, real estate, 98 Charles st.
Codman William Coombs, real estate, 58 W. Cedar st.
Cohen Charles, salesman, 530 Newbury st.
Collins George P. clerk, 382 Newbury st.
Conant Ira M. accountant, 486 Commonwealth av.
Condon Thomas F. salesman, 29 Myrtle st.
Conley Martin J. fish buyer, 68 Pinckney st.
Connell Arthur W. jr. chemist, 821 Beacon st.
Connor John J. clerk, 66 W. Cedar st.
Cook Horace, broker, 718 Commonwealth av.
Coolidge John T. artist, 106 Beacon st.
Coolidge Joseph Randolph, jr. architect, 10 West Hill st.
Corcoran Martin, porter, 34 Irving st.

Ward 8, continued.

Corcoran Timothy A. teamster, 27 Fayette st.
Costello Charles P. manager, Hotel Puritan, Commonwealth av.
Courtney David, machinist, 52 Carver st.
Crafts Fred Newton, chauffeur, 96 Mountfort st.
Croll Clarence G. salesman, 483 Beacon st.
Crowley Jerome J. packer, 41 Pinckney st.
Croxon James J. clerk, 35 Carver st.
Currier Charles L. salesman, The Kenmore, Commonwealth av.
Curtis Louis, jr. clerk, 464 Beacon st.
Cutting John S. iceman, 10 Myrtle st.

Daltry Edward J. teamster, 40 Anderson st.
Davis James V. salesman, 29 Marlborough st.
Davy Thomas R. waiter, 6 Fayette st.
Dean Nathaniel W. salesman, 139 Beacon st.
DeCoursey Joseph, cigarmaker, 109 Peterborough st.
Dennett Ernest G. A. caterer, 548 Newbury st.
Derry William F. glasscutter, 16 S. Russell st.
Devens Arthur L. broker, Hotel Belvoir, Beacon st.
Dibblee Arthur W. manager, 52 Charlesgate East.
Dimmock John C. cutter, Beacon Chambers, Myrtle st.
Doherty Patrick J. insurance, 554 Newbury st.
Donovan Daniel B. plumber, 1 Lyndeboro' pl.
Donovan James, carpenter, 97 Myrtle st.
Dorr Alfred, merchant, 9 Massachusetts av.
Dowd Charles F. steamfitter, 51 Church st.
Draper George, bookbinder, 91 Revere st.
Drew Walter G. produce, Beacon Chambers, Myrtle st.
Ducharme John W. salesman, 722 Commonwealth av.
Duff John, steamfitter, 109 Myrtle st.
Duffy James, laborer, 306 Dartmouth st.

Easterbrook Frank W. superintendent, 112 Newbury st.
Edelstein Walter, shoes, 7 Aberdeen st.
Edmands Walter S. electrician, 63 Mt. Vernon st.
Edstrom Carl A. carpenter, 15 Joy st.
Edwards Robert M. electrician, 285 Tremont st.
Eisemann Julius, merchant, Hotel Somerset, Commonwealth av.
Elliot E. Samuel, clerk, 23 Temple st.
Emerson A. Morton, architect, 50 Malcolm st.
Emery Frank G. clerk, 101 Mountfort st.

Ward 8, continued.

Fabins John M. cigarmaker, 42 Ivy st.
Farwell Robert B. civil engineer, 64 Mt. Vernon st.
Fay Franklin L. clerk, 1111 Boylston st.
Faye Alonzo G. journalist, 11 Queensberry st.
Fitz Edward C. real estate, 218 Beacon st.
Flynn Thomas G. inspector, 8 Anderson st.
Fogarty Michael, carpenter, 64 Warrenton st.
Ford Henry F. clerk, 45 Grove st.
Foss Edwin C. merchant, 48 Beacon st.
Foss Frank W. janitor, 711 Boylston st.
Foss Granville E. manufacturer, 220 Newbury st.
Fowler Charles A. manager, 245 Tremont st.
Fowles William H. teamster, 100 Carver st.
Francis George T. manager, 56 Commonwealth av.
French Philip, real estate, 138 Marlborough st.
Friedman Albert, manufacturer, 907 Beacon st.
Frost Edwin T. forwarder, 270 Bay State rd.

Galacar Frederic R. insurance, 74 Mt. Vernon st.
Gargan Thomas L. collector, 57 Myrtle st.
Gay Eben H. banker, 112 Pinckney st.
Gilbert Arthur H. broker, Hotel Wadsworth, Kenmore st.
Gilligan James H. steamfitter, 32 Malcolm st.
Glaser Truman A. salesman, 25 Peterborough st.
Golden Hugh, restaurateur, 92 Pinckney st.
Goodman Joseph, paper dealer, 1111 Boylston st.
Goodwin Howard, manager, 857 Beacon st.
Goulding Louis R. architect, 366 Commonwealth av.
Grant Lawrence F. clerk, 38 Charles st.
Greenall Thomas W. advertiser, 20 Queensberry st.
Greene William H. manager, 526 Newbury st.
Griffin Lawrence, checker, 85 Myrtle st.

Hale Robert S. superintendent, 209 Bay State rd.
Hamlen Paul M. real estate, 32 Gloucester st.
Hanley John H. caretaker, 82 Beacon st.
Hannon Stephen M. salesman, 63 Mountfort st.
Harrison Solomon H. merchant, Canterbury Hotel, Charlesgate West.
Harvey John E. manager, 5 Goodwin pl.
Haskell Francis F. retired, Beacon Chambers Myrtle st.
Haven Parkman B. architect, 66 Beacon st.
Hayes John J. watchman, 2 S. Cedar pl.
Hayward Arthur B. salesman, 11 Queensberry st.

Ward 8, continued.

Heath Charles A. salesman, 25 Hancock st.
Hildreth Henry A. manufacturer, 320 Beacon st.
Hinckley Freeman, banker, 199 Bay State rd.
Hobbs Conrad, wool, 318 Commonwealth av.
Holmes Thomas W. architect, 12 Chestnut st.
Holton Herbert H. banker, 387 Beacon st.
Homans William P. salesman, 164 Beacon st.
Hooper Rufus, watchmaker, 46 Carver st.
Hosmer Sidney, engineer, 75 Bay State rd.
Howe E. Warner, manager, 6 Acorn st.
Howe Mark A. DeW. editor, 26 Brimmer st.
Hunt George J. jeweler, 31 Pinckney st.
Hurley Lawrence, clerk, 106 Revere st.
Hussey Albert A. clerk, 137 Peterborough st.

Jackson John E. salesman, 46 Hereford st.
Jackson Joseph, mason, 90 Warrenton st.
Jacobs Louis M. jeweler, 448 Audubon rd.
Johnson Frederick L. inspector, 75 Carver st.
Johnson George B. merchant, Hotel Somerset, Commonwealth av.
Johnson Max J. salesman, 34 Ivy st.
Johnston Frederick E. real estate, 52 Bay State rd.
Jones Arthur, carpenter, 27 S. Russell st.
Jones Arthur M. accountant, 137 Bay State rd.
Jones Rollin, merchant, 217 Commonwealth av.

Kane Patrick J. clerk, 226 Cambridge st.
Kaplen Abraham, junk dealer, 45 Irving st.
Kaufman Samuel, machinist, 103 Charles st.
Kelley Frederick S. painter, 59 Joy st.
Kelley Joseph B. cutter, 112 Charles st.
Keough James E. electrician, Beacon Chambers, Myrtle st.
Kies Charles F. salesman, 19 Temple st.
Kuhns Frank A. treasurer, 536 Commonwealth av.

Lahalle Joseph, storekeeper, 177 Eliot st.
Landy James, manager, 898 Beacon st.
Langley Benjamin F. electrician, 20 Hancock st.
Leahy David J. salesman, 9 Charles st.
LeClair Frederick E. housekeeper, 61 Pinckney st.
Leve Adolf, manufacturer, 192 Bay State rd.
Lewis George, jr. broker, 281 Beacon st.

Ward 8, continued.

Livermore Homer F. metal, 464 Commonwealth av.
Locke Austin P. salesman, 112 Myrtle st.
Lockwood Hamilton DeForest, treasurer, 177 Marlborough st.
Lonergan Thomas J. chauffeur, 8 Fayette st.
Lord Robert H. manufacturer, Hotel Puritan, Commonwealth av.
Lougee Amory W. clerk, 20 Queensberry st.
Lowson Alexander, salesman, Beacon Chambers.
Lydon Patrick, clerk, 558 Newbury st.
Lyman George H. jr. student, 351 Commonwealth av.
Lyons James N. carpenter, 293 Tremont st.

MacCormack Leonard A. electrician, 780 Beacon st.
Mackay William E. auto dealer, Haddon Hall, Berkeley st.
Manney Charles F. composer, 94 Chestnut st.
Manning Robert A. broker, 95 Mt. Vernon st.
Martin Charles B. manager, Hotel Wadsworth, Kenmore st.
Masters John F. agent, 905 Boylston st.
McAuley Edward A. piano tuner, 14 Hancock st.
McCarron Joseph C. contractor, 29 Marlborough st.
McCarthy Thomas F. accountant, 106 Chestnut st.
McDuffie Charles H. stockbroker, 925 Boylston st.
McElwain James F. manufacturer, 26 Chestnut st.
McGillicuddy Dennis J. clerk, 43 Ivy st.
McGlinchy John J. machinist, 424 Newbury st.
McHugh Peter J. clerk, 36 Myrtle st.
McLeod John, janitor, 65 Mt. Vernon st.
McMullin Alvah L. merchant, 68 Chestnut st.
Meagher Joseph L. bookkeeper, 440 Newbury st.
Merrigan James F. plumber, 70 W. Cedar st.
Merwin Arthur G. agent, 452 Audubon rd.
Minot James J. jr. salesman, 188 Marlborough st.
Moore Frederick, banker, 18 W. Cedar st.
Moors Arthur W. banker, 171 Beacon st.
Moors Francis J. banker, 61 Bay State rd.
Morris Paul, janitor, 129 Marlborough st.
Morse Moses M. merchant, 904 Beacon st.
Morss Everett, manufacturer, 115 Commonwealth av.
Morss Henry A. manufacturer, 463 Commonwealth av.
Moulton George H. meatcutter, 97 Myrtle st.
Mullen Patrick J. superintendent, 534 Newbury st.

Ward 8, continued.

Nash William B. clerk, 245 Newbury st.
Newhall Horatio, jr. clerk, 920 Beacon st.
Norris Caleb D. carpenter, 29 Bowdoin st.
Noyes Curtis D. merchant, Canterbury Hotel, Charlesgate West.
Noyes James B. broker, 186 Bay State rd.
Nye William A. banker, 455 Marlborough st.
Nye William O. foreman, 26 Carver st.

O'Brien Jeremiah H. machinist, 87 Mountfort st.
Oliva Placido M. salesman, 538 Newbury st.
Oliver Charles E. manager, 27 Brimmer st.
Oliver Earnest Woodly, laborer, 1 Lindall pl.

Paeff Louis, merchant, 6 Pinckney st.
Page Walter Gilman, artist, 207 Newbury st.
Parker Charles H. trustee, 42 Chestnut st.
Parker Charles S. artist, 24 Queensberry st.
Patterson F. Gordon, manufacturer, 26 W. Cedar st.
Payne Clement C. machinst, 14 Grove st.
Pelletier Augustine S. broker, 849 Beacon st.
Perry Arthur, broker, 10 Marlborough st.
Pettis John McCall, salesman, 20 Mt. Vernon st.
Phillips Arthur, chauffeur, 86 Bay State rd.
Phillips Edward S. salesman, 815 Beacon st.
Pickert Edwin S. manufacturer, 466 Commonwealth av.
Pike Harold W. manufacturer, 17 Hancock st.
Pink Joseph, harnessmaker, 86 Chestnut st.
Powers Augustine C. chauffeur, 167 Commonwealth av.
Powers Frank D. tailor, 11 Jefferson st.
Prout John F. paymaster, 872 Beacon st.

Quinn Hugh A. merchant, 64 Charlesgate East.

Rae William M. chauffeur, 325 Newbury st.
Raferty Michael J. waiter, 42 Tennyson st.
Rantoul Augustus N. architect, 300 Beacon st.
Rawles James D. hardware, 63 Pinckney st.
Reynolds John P. jr. broker, 79 Marlborough st.
Reynolds John Philips, manufacturer, 79 Marlborough st.
Rice Harvey E. caretaker, 232 Bay State rd.
Richards Junius A. banker, 441 Beacon st.
Richardson George, furniture, 464 Commonwealth av.

Ward 8, continued.

Rigby Albert Alexander, butler, 574 Newbury st.
Roach John P. agent, 10 Derne st.
Robbins Oren L. cutter, 54½ Temple st.
Rogers Edwin A. importer, 14 Brimmer st.
Rollins Charles H. foreman, 497 Commonwealth av.
Rourke John J. teamster, 64 Carver st.
Ruffin Robert Leo, shipper, 62 W. Cedar st.
Russell Albert H. grocer, 111 Mountfort st.
Rust Paul D. manufacturer, 353 Commonwealth av.
Ryan Dennis, coachman, 44 Charles st.
Ryan John Stewart, bookkeeper, 27 Aberdeen st.

Saibel Robert, tailor, 533 Newbury st.
Saunders Alvan R. publisher, 48 Ivy st
Saxe Joseph, salesman, 1 Goodwin pl.
Sayles William W. steamfitter, 75 Charles st.
Scrivner William H. laborer, 39 Rollins pl.
Sealander Charles W. salesman, 31 Audubon rd.
Sedgwick Ellery, editor, 14 Walnut st.
Shapiro Lewis, tailor, 28 Phillips st.
Shaw Herman W. treasurer, 514 Audubon rd.
Shaw Samuel J. real estate, Hotel Wadsworth, Kenmore st.
Shea John J. manager, 776 Beacon st.
Sherburne Edward H. clerk, 7 W. Cedar st.
Shuman Sidney, merchant, Hotel Somerset, Commonwealth av.
Shurtleff Howard L. manufacturer, 140 Mt. Vernon st.
Sleeper Stephen W. real estate, 336 Beacon st.
Smith Charles W. agent, 140 Marlborough st.
Smith Elmer, salesman, 48 Pinckney st.
Smith Stanley W. manager, 122 Bay State rd.
Smith William H. bookseller, 66 Phillips st.
Spaulding Dana E. cafe, 50 Peterborough st.
Stacy Charles A. salesman, 92A Pinckney st.
Staniford Francis, merchant, 2 Walnut st.
Steinberg Hyman Z. shoecutter, 29 Anderson st.
Stetson W. Graydon, comptroller, 224 Marlborough st.
Stevens John M. shipper, 33 Temple st.
Stevenson Thomas G. broker, 10 Fairfield st.
Stimpson Edward Y. salesman, 516 Audubon rd.
Stodder Charles F. manufacturer, 469 Commonwealth av.
Stone Albert, jr. real estate, 152 Bay State rd.

Ward 8, continued.

Stone Walter E. insurance, 29 Marlborough st.
Strong Cyrus W. manufacturer, 220 Marlborough st.
Sullivan John J. proprietor, 560 Newbury st.

Talbot John J. chauffeur, 133 Charles st.
Tarle Henry, pressman, 9 Hancock st.
Teahan Frank M. clerk, 166 Arlington st.
Teehan Harry E. wire tester, 586 Newbury st.
Thayer Henry V. engineer, 43 Mountfort st.
Thayer Nathaniel N. merchant, 96 Bay State rd.
Thompson Leon A. pharmacist, 109 Mountfort st.
Titcomb Everett H. organist, 75 Pinckney st.
Tolman Dean J. clerk, 45 Peterborough st.
Tufts Harry M. broker, 98 Mountfort st.
Turner Charles M. clerk, 68 Mt. Vernon st.

Victorson Moses, salesman, 833 Beacon st.
Viles Bertram S. real estate, 266 Newbury st.
Vorenburg Samuel, merchant, 1 Kenmore st.

Waldo Frederick B. salesman, 21 W. Cedar st.
Wales Moses S. engineer, 41 Peterborough st.
Walker Morse L. clerk, 39 Peterborough st.
Wallack Abraham D. salesman, 132 Myrtle st.
Ware Charles E. jr. employment agency, 49 Brimmer st.
Warren Samuel D. manufacturer, 282 Marlborough st.
Washburn Frank B. accountant, 39 Mountfort st.
Watts Louis E. W. upholsterer, 262 Cambridge st.
Weiss Sidney, painter, 31 Queensberry st.
Wendell Mark R. merchant, 19 Exeter st.
Wendell Mark T. merchant, 31 Massachusetts av.
West Albert S. bank clerk, 22 Brimmer st.
Wheelwright Josiah, electrician, 508 Beacon st.
Whipple George N. agent, 459 Beacon st.
White C. Walter, manager, 19 Joy st.
White Gordon, salesman, 408 Beacon st.
White William F. banker, 3 Walnut st.
Whitney Lyman F. clerk, 228 Marlborough st.
Whittemore Arby C. bookkeeper, 212 Newbury st.
Whittemore Arthur L. real estate, 578 Newbury st.
Wigmore Walter, butcher, 45 Joy st.
Williams Edward E. broker, The Charlesgate, Beacon st.
Wilson William W. contractor, 858 Beacon st.
Winkley Hobart W. librarian, 11 Louisburg sq.

Ward 8, continued.

Winslow Arthur, engineer, 18 Chestnut st.
Winslow Charles G. real estate, 310 Marlborough st.
Woods Bernard J. instructor, 511 Beacon st.
Wright Charles W. cashier, 40 Queensberry st.
Wylie Standish P. painter, 78 Carver st.

Yerxa Herbert E. grocer, 300 Marlborough st.
Young Harry H. treasurer, 464 Commonwealth av.

WARD 9.

Ahern Patrick, wine clerk, 1 Farragut ct.
Axon John, motorman, 719 E. Third st.

Bailey Elisha, machinist, 2 Burnham pl.
Barrett John G. newsdealer, 674 E. Second st.
Barry John J. moulder, 3 Hill pl.
Beatty John J. plumber, 9 B st.
Bishop Edward, machinist, 371 E st.
Block Albert E. photographer, 55 Farragut rd.
Bowen Denis J. shipper, 216 W. Fourth st.
Boyd Philip H. stablekeeper, 321 Athens st.
Bradley Michael, laborer, 220 W. Sixth st.
Brady Thomas W. janitor, 174 D st.
Brand Thedom, ironworker, 209 Athens st.
Bresnahan Thomas J. roofer, 14 Loring st.
Brown Philip, salesman, 251 W. Broadway.
Buckley John D. car inspector, 185 W. Fourth st.
Bulman Dennis C. teamster, 514 E. Third st.
Burns Andrew F. clerk, 153 W. Second st.
Butler James J. roofer, 321A W. Second st.
Butters George L. jr. trackmaster, 856 E. Broadway.

Cady Michael J. A. brassworker, 23 Loring st.
Cahill John J. teamster, 305 D st.
Cannizzaro Thomas, laborer, 3 Vicksburg st.
Carleton John J. shipper, 31 O st.
Cary Albert, optician, 658 E. Broadway.
Caufield John A. laborer, 25 Athens st.
Cavanaugh John P. undertaker, 376 W. Broadway.
Clancy John F. gasfitter, 200 W. Sixth st.
Clifford John B. clerk, 114 W. Sixth st.
Clifford William H. electrician, 211 W. Third st.
Clougherty Joseph, laborer, 2 Dunham pk.
Coan Patrick J. merchant, 321 W. Third st.
Coco Epifanio, barber, 37½ O st.
Cognac Joseph, bartender, 25 Dorchester st.
Collins Daniel, laborer, 174 W. Fourth st.
Collins James T. machinist, 819 E. Second st.
Collins Michael J. merchant, 10 G st.
Conley Anthony D. foreman, 394 W. Fourth st.

Ward 9, continued.

Conley Michael A. bookbinder, 203 W. Third st.
Connell Jeremiah E. bank teller, 53 M st.
Conners George J, stablekeeper, 377 W. Fourth st.
Connors Michael J. machinist, 534 E. Third st.
Conroy Michael J. laborer, 66 A st.
Cooney Jeremiah, shipper, 724 E. Third st.
Corkery Calvin J. machinist, 216 W. Sixth st.
Corliss John J. liquors, 47 Farragut rd.
Costello Maurice H. leathersorter, 219 W. Fourth st.
Costello Stephen, paver, 209 Gold st.
Coughlin John, teamster, 492 E. Third st.
Coughlin Michael J. teamster, 589 E. Second st.
Coulter William, superintendent, 397A W. Broadway.
Coyle Barnard J. blacksmith, 340 W. Third st.
Crimmins Andrew D. motorman, 876 E. Broadway.
Cruse John H. chauffeur, 145 W. Fifth st.
Cummings Thomas H. teamster, 132 W. Third st.
Curran John, trackwalker, 87 Silver st.
Curtin James D. agent, 684 E. Second st.
Curtis John M. laborer, 623 E. Second st.

Dalton John R. clerk, 242 D st.
Daly John, teamster, 288 E st.
Daly Joseph F. stenographer, 113 W. Sixth st.
Darrach James P. machinist, 16 City Point ct.
Davis John H. electrician, 121 W. Sixth st.
Desmond Thomas M. agent, 2 Burnham pl.
Devin Patrick, jr. insurance agent, 28 Emerson st.
Devine John R. shipper, 48 N st.
Dickmeier John M. shipper, 141 W. Seventh st.
Doherty John J. jr. liquors, 49 Farragut rd.
Dolliver Robert D. teamster, 591 E. Second st.
Donovan Daniel F. woodturner, 28 F st.
Donovan Daniel J. gas inspector, 492 E. Broadway.
Donovan Denis, laborer, 186 Athens st.
Donovan Frank L. laborer, 27 H st.
Donovan James, clerk, 261 W. Second st.
Donovan James H. storekeeper, 273 W. Broadway.
Donovan John J. grocer, 446 W. Second st.
Dooley Daniel J. electrician, 191 F st.
Dooley Richard J. shipper, 740 E. Third st.
Doolin Charles H. undertaker, 211 W. Third st.
Driscoll James, brassfinisher, 734 E. Second st.
Driscoll William J. gardener, 506 E. Third st.
Drummey George S. clerk, 271 W. Broadway.

Ward 9, continued.

Drummey William F. switchman, 399 W. Broadway.
Dullea Michael, shipper, 160 W. Third st.
Dunn John F. baker, 160 F st.

Eagan Charles H. chemist, 62 Baxter st.

Fennessey William, trucks, 855 Summer st.
Ferman Jesse, brassmoulder, 310 Bolton st.
Fitzgerald James W. clerk, 290 Bolton st.
Fitzgerald Michael S. laborer, 192 Tudor st.
Fitzmaurice John G. manager, 374 W. Fourth st.
Fitzpatrick James, teamster, 131 B st.
Fitzsimmons William E. hostler, 357 W. Third st.
Flaherty John F. janitor, 153 Athens st.
Flaherty Michael A. clerk, 4 I st.
Flaherty Michael H. jr. steamfitter, 55 W. Seventh st.
Flanagan George P. brassmoulder, 223 Bolton st.
Fleming William F. clerk, 109 W. Fifth st.
Flynn James F. druggist, 784 E. Broadway.
Flynn John, sugar sampler, 436 W. Second st.
Flynn William J. plumber, 126 C st.
Fogarty Patrick J. laborer, 417 W. Second st.
Foley John, horseshoer, 10 Gold st.
Foley Joseph, foreman, 57 Tudor st.
Foley Patrick A. real estate, 358 W. Broadway.
Ford Martin J. clerk, 292 C st.
Fuhs Frank F. machinist, rear 841 E. Second st.

Gibbons Thomas J. shipper, 42 W. Third st.
Giblin William H. clerk, 169 W. Fifth st.
Gilmore Peter F. brassfinisher, 92 Emerson st.
Goggan Richard, laborer, 123 Dorchester av.
Goggin Michael J. polisher, 123 Dorchester av.
Goldberg Samuel, carpenter, 135 W. Fourth st.
Gottwald Francis A. foreman, 616 E. Third st.
Gould George M. officer, 849 E. First st.
Grant James T. steamfitter, 265 Silver st.
Green Martin W. machinist, 9 Loring st.
Gregory John V. clerk, 303 W. Broadway.
Grindle Chester H. conductor, 890 E. Broadway.
Guerriero Thomas, barber, 12 Emmet st.
Gunn John F. fireman, 576 E. Second st.

Hackett Patrick T. stablekeeper, 227 W. Fifth st.
Hallahan Francis J. grocer, 922 E. Broadway.

Ward 9, continued.

Hallett Frank J. porter, 107 C st.
Hallisey James J. teamster, 16 Dorchester st.
Hannigan David, shipper, 182 D st.
Hargedon John F. clerk, 152 F st.
Harrison Joseph D. carriage builder, 316 E st.
Hartrey James V. moulder, 619 E. Third st.
Hatch Roger H. real estate, 742 E. Broadway.
Hayes Patrick, teamster, 19 W. Broadway.
Heade Michael T. machinist, 823 E. Second st.
Healey Michael, motorman, 11½ Acadia st.
Healy Dennis, stableman, 340 C st.
Heenan Edward J. jr. motorman, 1A Macallen st.
Heffernan Edward D. merchant, 65 Farragut rd.
Hennessey Jeremiah J. clerk, 590 E. Broadway.
Herlihy Patrick F. painter, 454 E. Third st.
Herr Frederick A. salesman, 13 Grimes st.
Hickey William P. real estate, 485 E. First st.
Hilton Frank J. salesman, 29 W. Fifth st.
Hines Joseph F. painter, 284 C st.
Hines Michael F. laborer, 485 E. First st.
Holderried Charles J. electrician, 330 W. Fourth st.
Holley Charles A. lather, 19 M st.
Hopkins Joseph A. real estate, 799 E. Third st.
Hurlebaus George F. foreman, 840 E. Second st.
Hurley Dennis, shoemaker, 167 D st.
Hurley William, foreman, 180 W. Fourth st.
Hurney Stephen J. clerk, 354 W. Broadway.

Johnston Harry J. clerk, 652 E. Third st.

Kane John, laborer, 251 W. Fourth st.
Kavanagh Thomas F. machinist, 280 W. Third st.
Keaney Patrick, laborer, 141 C st.
Kearns James, machinist, 191 W. Third st.
Keating Thomas G. candymaker, 880 E. Second st.
Kelly Fergus P. steamfitter, 106 W. Third st.
Kelly Frederick J. machinist, 259 E st.
Kennedy Patrick, horseshoer, 630 E. Third st.
Kerrigan James H. foreman, 282 E st.
Kiernan Luke, leatherworker, 179 W. Broadway.
Killeen Charles, chauffeur, 354 W. Broadway.
King Michael J. clerk, 76 Tudor st.
King Thomas M. teamster, 292 E st.
Klumpp Carl F. baker, 350 E st.

Ward 9, continued.

Lally Frederick, liquors, 52 F st.
Lally Thomas J. jr. clerk, 618 E. Broadway.
Lane Edward F. teamster, 803 E. Third st.
Lane Stephen A. laborer, 139 W. Sixth st.
Lang Alexander J. laborer, 108 B st.
Lantry John W. sign painter, 254 E st.
Laughlin Michael J. H. clerk, 20 W. Broadway.
Linton Samuel C. driver, 6 Loring st.
Logan Francis V. brewer, 560 E. Broadway.
Long Dennis, foreman, 770 E. Broadway.
Lydon Daniel T. examiner, 70 Gold st.
Lynch William H. bottler, 92 Emerson st.

Mackie Francis, silverplater, 831½ E. Second st.
Mahoney Jeremiah, laborer, 113 Dresser st.
Mahoney John J. clerk, 66 A st.
Mansfield William J. clerk, 83 Bolton st.
McArdle Joseph B. clerk, 708 E. Broadway.
McCarthy Harold T. clerk, 225 W. Fifth st.
McCarthy William F. merchant, 258 W. Fourth st.
McCluskey John F. watchman, 43 H st.
McCoole Philip J. oil dealer, 78 W. Seventh st.
McDermott James R. bricklayer, 140 D st.
McDonough George, motorman, 11½ Acadia st.
McDonough John J. jr. insurance, 212 W. Second st.
McElroy Thomas, patternmaker, 12 Acadia st.
McFarland Thomas F. teamster, 155 K st.
McGinnis Frank G. cashier, 14 Loring st.
McGregor William, foreman, 758 E. Third st.
McKeon Albert V. meatcutter, 506 E. Broadway.
McLoud Thomas F. mailer, 137 Silver st.
McMullin Walter, pressfeeder, 257 E st.
McSolla Robert P. wine clerk, 687 E. Second st.
Meade William J. brassfinisher, 515 E. Third st.
Miller James F. laborer, 303 C st.
Minton John V. shipper, 846 E. Broadway.
Mitchell Thomas N. insurance, 18 Dorchester st.
Moffitt James E. shoemaker, 201 W. Fifth st.
Molloy Patrick J. motorman, 10 Vicksburg st.
Moore Alexander, jr. bookbinder, 414 E. Third st.
Morgan John J. conductor, 140 W. Third st.
Morgan Patrick V. clerk, 92 Gold st.
Moulton Walter H. carshifter, 874 E. Second st.
Moynihan Francis T. A. roofer, 136 Silver st.
Moynihan George A. shoemaker, 47 A st.

Ward 9, continued.

Muldowney John J. laborer, 166 W. Sixth st.
Mulligan Joseph, foreman, 266 Silver st.
Murphy Thomas J. provisions, 724 E. Second st.
Murray Edward G. oiler, 53 W. Sixth st.
Murray Jeremiah P. salesman, 45 W. Seventh st.
Myers Edward V. photographer, 222 Bolton st.
Myers John S. conductor, 823 E. Second st.

Noonan Jeremiah R. steamfitter, 719 E. Second st.

O'Brien John M. driver, 188 Gold st.
O'Connell James J. cook, 343 W. Third st.
O'Connor James, woolworker, 165 W. Seventh st.
O'Connor Peter J. shoecutter, 175 Athens st.
O'Connor Thomas R. musician, 349 W. Fourth st.
O'Donnell James F. undertaker, 160 W. Broadway.
O'Donnell Michael J. agent, 133 W. Seventh st.
O'Donnell Patrick, paver, 243 W. Fourth st.
O'Donnell Thomas, wool sorter, 493 E. Third st.
O'Keefe James J. teamster, 119 Dorchester av.
O'Malley James M. printer, 849 E. Third st.
O'Neil James E. brassfinisher, 732 E. Second st.
O'Neill James J. steamfitter, 72 Gold st.
O'Neill Thomas F. machinist, 124 D st.
Orchard William J. pedler, 64 Baxter st.
Orenberger William, foreman, 356 Athens st.
Orfanello Dominick F. barber, 236 W. Broadway.
O'Rourke Thomas A. car starter, 606 E. Second st.
O'Sullivan Cornelius P. laborer, 1 Washington pl.

Palmer Patrick, barber, 5 Bay-street pl.
Pitts Louis H. painter, 1 Pulaski av.

Quigley James S. tailor, 7 Gardner pl.
Quirk Thomas F. checker, 289 W. Second st.

Rae William M. meatcutter, 465 E. Third st.
Reardon James C. metalworker, 422 W. Second st.
Reilly George H. shoecutter, 730 E. Third st.
Roach Patrick J. inspector, 906 E. Broadway.
Ross Thomas, plasterer, 33 W. Sixth st.
Ryan James F. jr. clerk, 299 W. Second st.
Ryder Joseph M. salesman, 576 E. Broadway.
Rydzinski Albert, carpenter, 8 Lilly st.

Ward 9, continued.

Sarsfield Edward J. steamfitter, 121 Bolton st.
Scanlon James W. cab driver, 265 E st.
Schofield John, laborer, 265 D st.
Schofield William, machinist, 492 E. Broadway.
Scully Michael F. teamster, 537 E. Second st.
Shaughnessey Richard J. clerk, 165 Bowen st.
Sheehy John J. fish dealer, 60 L st.
Spencer William F. undertaker, 381A W. Broadway.
Splaine Jeremiah J. teamster, 62 L st.
Sullivan Daniel B. clothing cutter, 316 W. Fourth st.
Sullivan James C. bookbinder, 725 E. Second st.
Sullivan John J. clerk, 171 Athens st.
Sullivan John V. clerk, 65 Farragut rd.

Telless Charles B. teamster, 492 E. Broadway.
Tornsey John P. clerk, 113 W. Seventh st.
Troy John, conductor, 854 E. Broadway.

Valentine Thomas E. machinist, 201 W. Broadway.
Viles Joseph C. plasterer, 166 Bowen st.
Voter Charles E. machinist, 132 Emerson st.

Walsh Bernard, clerk, 281 E st.
Walsh Cornelius, foreman, 228 Bolton st.
Walsh James M. conductor, 671 E. Second st.
Ward Myles J. laborer, 87 Dorchester st.
Watt Frederick O. clerk, 63 L st.
Welch John P. laborer, 192 W. Sixth st.
Welch Patrick J. roofer, 44 I st.
White Walter H. chemist, 474 W. Broadway.
Whitty John M. packer, 193 D st.
Wilcox Albert, polisher, 177 F st.
Wilder Frederick F. chairmaker, 59 Silver st.
Williams John J. plumber, 86 W. Broadway.

Young William, foreman, 310 W. Third st.
Yovino Stephen, painter, 7 Vicksburg st.

WARD 10.

Agnew James E. musician, 178 Dorchester st.
Ahern Cornelius M. chauffeur, 111 N st.
Ashton William, foreman, 377 K st.
Atchison George H. brassfinisher, 185 L st.
Austin Eben R. salesman, 128 G st.
Aylward James P. reporter, 3 Leonard pl.

Ballas Stephan, furrier, 87 Old Harbor st.
Barber Mills D. jr. accountant, 677 E. Fifth st.
Barrett Richard F. machinist, 172 H st.
Barry Charles R. salesman, 855 E. Fifth st.
Barry Henry A. electrotyper, 431 W. Fourth st.
Baybutt Richard S. clerk, 595 E. Seventh st.
Beck John, real estate, 7 Thomas pk.
Beckert Anton S. weigher, 6 Mercer st.
Beggan Michael, breweryman, 578 E. Eighth st.
Bencks Edward G. grocer, 1740 Columbia rd.
Benson John D. appraiser, 557 E. Fourth st.
Bertrand Arthur J. sexton, 1 F st.
Bibber Jacob C. janitor, 839 E. Fifth st.
Bigney James W. salesman, 531 E. Fourth st.
Blair William A. manager, 123 G st.
Bollard George W. foreman, 206 I st.
Brickley Michael F. foreman, 90 I st.
Brinkmann Carl J. salesman, 168 Emerson st.
Brown James R. broker, 542 E. Fifth st.
Buckley Jeremiah J. driver, 367 Silver st.
Bulens Cornelis, cigarmaker, 4 Bay View pl.
Bulger William T. undertaker, 589 E. Broadway.
Bulman John, teamster, 178 H st.
Burish Anton, tailor, 4 Bateman pl.
Burke Frank Joseph, salesman, 14 Knowlton st.
Butler Frank E. clerk, 298 W. Fifth st.
Byford George E. salesman, 93 N st.

Call Edward P. jr. teamster, 1482 Columbia rd.
Carey John E. machinist, 114 M st.
Casey William J. clerk, 12 Atlantic st.
Chance Charles J. liquors, 796 E. Sixth st.
Cheney John J. teamster, 1496 Columbia rd.

Ward 10, continued.

Chrestman Peter, oculist, 102 Dorchester st.
Chubbuck Herman F. foreman, 785 E. Fourth st.
Collins Thomas, clerk, 497 E. Fourth st.
Collins William V. salesman, 753 E. Broadway.
Connolly Edward, laborer, 54 Gates st.
Connolly John, clerk, 757 E. Seventh st.
Connors Michael, wine clerk, 191 N st.
Cook Harry, insurance, 438 E. Sixth st.
Costello William F. engineer, 7 Atlantic st.
Cotter Thomas V. salesman, 859½ E. Broadway.
Crane Frank, operator, 49 Old Harbor st.
Crowley John P. real estate, 622 E. Fifth st.
Crowley Michael, painter, 6 Marine rd.
Crowley Peter, waiter, 590 E. Eighth st.
Crowley Timothy J. machinist, 525 E. Fifth st.
Cuddyer Patrick J. druggist, 18 Thomas pk.
Curran John A. contractor, 435 W. Fourth st.
Curry Joseph P. laundryman, 436 E. Fifth st.

Dailey Charles A. druggist, 507 E. Broadway.
Daly Daniel J. laborer, 230 E. Eighth st.
Davies David R. tinsmith, 476 E. Fourth st.
Davis Clarence F. photographer, 697 E. Sixth st.
Day Richard P. cook, 129 N st.
Dean Joseph, laborer, 2 Hart pl.
DeCoursey Matthew R. helper, 97 P st.
Deering Joseph F. leather sorter, 714 E. Fourth st.
Desmond John J. machinist, 588 E. Fifth st.
Detert Henry J. machinist, 11 Knowlton st.
Devine J. Frank, clerk, 7 National st.
Dias Herbert C. printer, 447 E. Seventh st.
Dinsmore Alfred H. cable splicer, 480 E. Seventh st.
Dixon John J. jr. photographer, 618 E. Eighth st.
Dooley Edward J. electrician, 6 Hatch st.
Dooley Frank H. constructor, 1 Atlantic st.
Downey John F. salesman, 111 H st.
Doyle Abram C. meatcutter, 596 E. Seventh st.
Doyle William H. solicitor, 500 E. Fourth st.
Drew John R. compositor, 437 E. Sixth st.
Driscoll John J. coremaker, 470 E. Sixth st.
Duffin Thomas P. printer, 23 Linden st.
Duffley Joseph A. machinist, 654 E. Seventh st.
Duffy Patrick Denis, clerk, 206 I st.
Dunlap William F. salesman, 350 K st.
Dyer Herbert S. mariner, 714 E. Fifth st.

Ward 10, continued.

Eagan Arthur W. electrician, 19 Mercer st.
Eagan William A. reporter, 1 Pacific st.
Eayers Ernest E. druggist, 117A N st.
Emery William F. shipper, 533 E. Fifth st.
Evans Frederick, salesman, 22 Mercer st.

Fahey Michael P. florist, 42 G st.
Falconer Charles B. chauffeur, 21 Gates st.
Field George Philip, undertaker, 216 Dorchester st.
Fielding Henry F. conductor, 590 E. Eighth st.
Finn John A. milkman, 8 Storey st.
Fitzpatrick Stephen J. insurance, 180 L st.
Flavin James T. retired, 5 Linden st.
Foerster Heinrich A. brewer, 11 Douglas st.
Foley Daniel J. real estate, 5 Pacific st.
Ford Daniel J. bookkeeper, 877 E. Broadway.
Ford Frank A. clerk, 641 E. Eighth st.
Ford William V. J. clerk, 931 E. Fourth st.
Forrest John, baker, 18 Linden st.
Fraser Fowler W. carpenter, 3 Hall pl.
Freeman Abraham, merchant, 509 E. Eighth st.
Freeman Frank A. clerk, 296 E. Eighth st.
Funke Henry A. clerk, 383 Silver st.

Gaffney William F. salesman, 5 Gates st.
Geary Edward L. broker, 76 H st.
Golden William H. agent, 84 H st.
Goldstein Henry, laborer, 85 Old Harbor st.
Goldthwaite Elisha W. foreman, 497A E. Broadway.
Gortley William H. woodturner, 102 I st.
Grages Hermann P. machinist, 186 L st.
Graham Charles H. laborer, 2 Henderson av.
Gustin Edward E. machinist, 481 E. Seventh st.

Hanabury Mark A. patternmaker, 12 Knowlton st.
Hanf Clarence, marbleworker, 141 Emerson st.
Hannon Frank J. contractor, 579 E. Broadway.
Harris Howard L. teamster, 26 Mercer st.
Harrison Ellis F. salesman, 104A Dorchester st.
Harrison Patrick J. clerk, 96 G st.
Hasselbrack Francis J. clerk 443 W. Broadway.
Haugh Thomas J. foreman, 39 Gates st.
Haun Harry F. lather, 108 I st.
Haverty Joseph P. clerk, 475 E. Eighth st.
Hayes John W. gasfitter, 2 Pleasant pl.

Ward 10, continued.

Heald George F. manager, 204 N st.
Healy Jeremiah J. chauffeur, 287 Emerson st.
Heger Charles E. printer, 7 Knowlton st.
Hely Herman, insurance agent, 580 E. Eighth st.
Heyer John C. banker, 1794 Columbia rd.
Hickey Dennis J. cutter, 870 E. Fourth st.
Higgins James A. clerk, 790 E. Fourth st.
Higgins Richard F. teamster, 97 F st.
Hilton Ralph B. decorator, 673 E. Fifth st.
Hines Paul H. reporter, 204 W. Eighth st.
Hogan Denis, teamster, 8 Covington st.
Hogan John J. carbonmaker, 77 O st.
Hohmann Albert J. pianoworker, 440 W. Fourth st.
Hollfelder George E. shipper, 564 E. Fifth st.
Holub Jacob, musician, 2 Pacific st.
Hopkins Edward L. real estate, 77 Farragut rd.
Howe Ernest R. clerk, 803 E. Broadway.
Howley William C. teamster, 550 E. Fifth st.
Huber Adolph, oiler, 149 H st.
Huber Frank, electrician, 1 Douglas st.
Hudson Henry J. barber, 285 W. Fifth st.
Hughes James, patternmaker, 426 E. Sixth st.
Hull Chester S. teamster, 528 E. Fourth st.
Hull Fred A. clerk, 528 E. Fourth st.
Hurlebans William H. trainman, 145 L st.
Hurley Thomas, laborer, 594 E. Sixth st.

James Arthur H. real estate, 779 E. Broadway.
Johnson Eugene P. provisions, 13 Linden st.
Johnson Robert A. janitor, 205 Tudor st.

Karshick Wenzel P. upholsterer, 369 Silver st.
Keating Thomas F. clerk, 498 E. Seventh st.
Keefe Daniel J. expressman, 581 E. Eighth st.
Keefe Patrick J. manager, 173 M st.
Kelley William J. shipper, 40 G st.
Kelly Theodore L. jr. real estate, 813 E. Broadway.
Kempton William, inspector, 68 Telegraph st.
Kendrick Patrick J. clerk, 64 G st.
Kennaley John J. teamster, 537 E. Fourth st.
Kennedy Thomas F. motorman, 73 Old Harbor st.
Kennedy William D. clerk, 439 E. Seventh st.
Kerrigan John P. ironworker, 762 E. Eighth st.
Kiburis Peter, clerk, 64 Telegraph st.
Kiley John F. merchant, 605 E. Seventh st.

Ward 10, continued.

Killeen William J. clerk, 88 I st.
King Henry A. laborer, 275 Gold st.
Kirkland James T. machinist, 45 Marine rd.
Klaus Joseph, cabinetmaker, 362 K st.
Klein Ludwig, laborer 124 G st.
Knecht George, bookkeeper, 49 Marine rd.
Krauss Charles, baker, 434 E. Eighth st.

Lally Michael A. newspaperman, 124 M st.
Lane Thomas J. clerk, 593 E. Eighth st.
Larsen Anton, blacksmith, 1 Bay View pl.
Laurence Edgar B. clerk, 12 Monks st.
Lawrence Michael F. teamster, 12 Douglas st.
LeBlanc William H. J. lineman, 17 Telegraph st.
Legere Francis J. ironworker, 762 E. Fifth st.
Lentini Antonio, barber, 851 E. Fifth st.
Libby Robert H. merchant, 426 E. Fifth st.
Lipp John F. superintendent, 21 Atlantic st.
Long John H. die sinker, 87 M st.
Loughan Thomas J. horseshoer, 284 K st.
Lydon Patrick F. manager, 91 N st.
Lynch George, jr. laborer 496 E. Fourth st.
Lynch John J. shipper, 6 Hart pl.
Lyons Frank H. candymaker, 4 Pickering pl.

Macdonald Stephen, J. ironworker, 552 E. Fifth st.
Mackin John E. engraver, 9 Ticknor st.
Madden James D. retired, 650 E. Fourth st.
Mahoney Michael J. contractor, 11 Thomas pk.
Mahoney Timothy D. bridgebuilder, 820 E. Sixth st.
Maliff Frank G. teamster, 725 E. Sixth st.
Mallion James, shipper, 1 Pickering pl.
Martin John Albert, roofer, 63 Gates st.
Mason Freeman, fish dealer, 725 E. Sixth st.
May Frank G. clerk, 1754 Columbia rd.
Mayer William J. teamster, 415 E. Seventh st.
McBeth James, storekeeper, 312 K st.
McCann John F. teamster, 632 E. Seventh st.
McCarron James F. clerk, 831 E. Fourth st.
McDermott Bernard J. clerk, 709 E. Seventh st.
McDonnell John A. clerk, 57 Thomas pk.
McGowan James H. printer, 9 Pacific st.
McGrath Roger, grocery clerk, 96 G st.
McGuire William L. clerk, 248 W. Sixth st.
McKenna Timothy A. inspector, 353 K st.

Ward 10, continued.

McMahan John H. cornicemaker, 764 E. Eighth st.
McShane John J. printer, 2 National st.
McSoreley Henry J. asbestos worker, 667 E. Fifth st.
Meins Alvan S. clerk, 44 G st.
Meissner Charles J. painter, 313 Emerson st.
Melchin Alfred G. machinist, 311 Emerson st.
Mellett Coleman J. laborer, 270 Bowen st.
Mignault Theodore J. real estate, 45 Thomas pk.
Minton John J. printer, 869 E. Fourth st.
Mooney Charles P. real estate, 85 M st.
Mooney James P. metal dealer, 735 E. Broadway.
Monahan William T. clerk, 899 E. Broadway.
Monson Albin, polisher, 742 E. Eighth st.
Mooney George A. tinsmith, 539 E. Seventh st.
Morrissey Thomas W. clerk, 1636 Columbia rd.
Moynahan John J. woodturner, 618 E. Seventh st.
Mullin Thomas B. clerk, 508 E. Seventh st.
Murphy Jeremiah J. clerk, 16 Ticknor st.
Murphy John J. jr. plumber, 645 E. Fifth st.
Murphy Matthew, ironworker, 178 L st.
Murphy William H. paper ruler, 23 Old Harbor st.
Murray William T. printer, 100 L st.
Mutz Carl, machinist, 78 Marine rd.

Nihill Michael J. ironmoulder, 170½ N st.
Norris Edward P. clerk, 15 Springer st.
Norton Joseph Albert, salesman, 595 E. Fourth st.
Nunes Frank E. sugar boiler, 661 E. Broadway.

O'Brien James F. liquors, 94 L st.
O'Brien Richard, harnessmaker, 606 E. Fifth st.
O'Brien Thomas J. bottler, 53 Thomas pk.
Ocnoff Rubin, merchant, 393 E. Fifth st.
O'Connell John C. shipper, 461 E. Sixth st.
O'Connell Simon W. chauffeur, 454 E. Sixth st.
O'Connor Daniel P. meatcutter, 212 W. Seventh st.
O'Connor Frank J. paper ruler, 650 E. Fourth st.
O'Connor Timothy, watchman, 670 E. Eighth st.
O'Leary Denis, chauffeur, 938 E. Fourth st.
O'Neil William J. teamster, 82 G st.
O'Neill William A. machinist, 47 Story st.

Park Alexander, salesman, 9 Pacific st.
Paul Alonzo K. foreman, 717 E. Fourth st.
Peters Augustus, machinist, 640 E. Fifth st.

Ward 10, continued.

Picavet Clement V. cigarmaker, 658 E. Eighth st.
Pieper George H. florist, 24 Thomas pk.
Plett August D. butcher, 131 G st.
Potter Robert H. carpenter, 161 Dorchester st.
Purcell Timothy J. painter, 14 Burrill pl.

Quinn James J. painter, 277 Silver st.

Raftery Joseph L. clerk, 895 E. Fourth st.
Raftus Dennis J. plumber, 436 W. Fourth st.
Reardon J. Frank, clerk, 505 E. Broadway.
Reimer Jacob, jr. conductor, 504 E. Eighth st.
Ridge Patrick S. clerk, 420 E. Sixth st.
Riemer Paul W. railroadman, 401 E. Seventh st.
Ring John J. clerk, 756 E. Fourth st.
Robertson John, packer, 105 H st.
Roche Edward T. jr. clerk, 741 E. Broadway.
Roche Thomas F. teamster, 30 Story st.
Rogers Vincent G. machinist, 905 E. Broadway.
Rosemond Frederick M. machinist, 316 Silver st.
Ross Charles A. cutter, 39 Gates st.
Roust John T. teamster, 671 E. Broadway.
Ryan John V. telegrapher, 720 E. Fourth st.

Saltzman Jacob, jeweler, 65 Marine rd.
Schlichte Henry B. clerk, 440 W. Fourth st.
Scott Richard H. real estate, 7 Scott pl.
Sears Albert L. oils, 718 E. Seventh st.
Seeley Charles E. janitor, 436 E. Eighth st.
Segol James Israel, dry goods, 809 E. Fourth st.
Shea Edward F. steamfitter, 306 K st.
Shea John E. undertaker, 34 Telegraph st.
Shealey James, salesman, 577 E. Eighth st.
Short Walter M. plumber, 512 E. Fourth st.
Slattery David, clerk, 233 L st.
Sliney George I. jeweler, 84 Marine rd.
Slocum Isaac D. painter, 98 I st.
Smallcomb Thomas P. elevatorman, 780 E. Fourth st.
Smith William B. jr. inspector, 416 E. Fifth st.
Spinney Edwin R. real estate, 594 E. Eighth st.
Stapleton Eugene, clerk, 190 Dorchester st.
Stengel Rheinald H. laborer, 177 H st.
Sterritt Albert A. music teacher, 13 Telegraph st.
Sterry James L. chauffeur, 522 E. Seventh st.
Stewart James, clerk, 659 E. Fourth st.

Ward 10, continued.

Stream Carl G. optician, 4 Monks st.
Sugrue James, bartender, 226 E. Eighth st.
Sullivan Henry R. telephone operator, 95 F st.
Sullivan John J. moulder, 86 Old Harbor st.
Sullivan Michael J. clerk, 1612 Columbia rd.
Sweetland Frank H. merchant, 311 Emerson st.

Taylor Edwin A. salesman, 16 Gates st.
Teevens John J. jr. insurance, 764 E. Fourth st.
Teevens Thomas F. salesman, 109 N st.
Thierfelder Edward L. clerk, 643 E. Fifth st.
Thing William I. clerk, 528 E. Fifth st.
Tighe Christopher J. machinist, 550 E. Eighth st.
Tobin John J. druggist, 5 Telegraph st.
Totte Edward J. cigarmaker, 271 Gold st.
Tracey James J. foreman, 427 W. Fourth st.
Trask Nat A. station master, 378 K st.

Van Den Buis C. Jacob, cigarmaker, 221 L st.
Vereker Thomas L. machinist, 933 E. Broadway.
Vuilleumier Emil H. fisherman, 15 Hamlin st.
Vyse Edward A. retired, 885 E. Broadway.

Waggett Charles A. shipper, 705 E. Fifth st.
Walsh James M. clothing cutter, 57 Thomas pk.
Walsh John J. real estate, 61 G st.
Walsh William J. merchant, 1662 Columbia rd.
Walters George J. stenographer, 675 E. Seventh st.
Ward John F. printer, 663A E. Broadway.
Watts William H. painter, 111 N st.
Webber Harrison P. clerk, 2 Bay View pl.
Weibrecht Ferdinand, laborer, 534 E. Eighth st.
Wessling John H. printer, 10 Mercer st.
Whalley William, cab driver, 176 Dorchester st.
Wheater Frank R. draughtsman, 814 E. Sixth st.
Wheeler Frederick J. salesman, 58 Story st.
White Daniel, plasterer, 667 E. Eighth st.
White James H. grocer, 314 K st.
White John B. jr. clerk, 593 E. Sixth st.
Whitehead Samuel, jr. electrician, 691 E. Eighth st.
Whitmore Francis N. watchman, 1794 Columbia rd.
Wieners Albert A. salesman, 5 Atlantic st.
Williams Albert P. agent, 844 E. Fifth st.

Ward 10, continued.

Williams John T. teamster, 591 E. Fifth st.
Wilson James McC. clerk, 126 M st.
Wilson John E. foreman, 69 G st.
Winslow Ralph C. engineer, 401 K st.
Woods Francis J. clerk, 12 Brewster st.
Woods John, coal, 489 E. Broadway.
Wyke Martin, glasscutter, 118 G st.

WARD 11.

Allen Jeremiah W. coppersmith, 2 Buttonwood ct.
Anderson Carl M. machinist, 196 Sydney st.

Bagley Thomas H. electrician, 45 Middle st.
Baker Alexander, teamster, 33 Belden st.
Baker George H. teamster, 53 Middle st.
Baker William J. jr. cooper, 16 Gustin st.
Barker Joseph F. clerk, 16 Harrow st.
Barnes George H. stockkeeper, 324 Dorchester st.
Barrette Edward J. painter, 24 Mitchell st.
Barron Edward J. salesman, 28 Bellflower st.
Barry John F. printer, 67 Newman st.
Bassity William A. broker, 72 Mayfield st.
Bellows Edward C. clerk, 2 Phillips pl.
Berrigan Edward W. carpenter, 11 Mt. Vernon st.
Bersig Daniel P. conductor, 31 Newman st.
Bersig Joseph S. packer, 152 E. Cottage st.
Billings Samuel, junk dealer, 4 Dunham st.
Blair William T. retired, 58 Edison green.
Burke James T. manager, 38 Sudan st.
Burke Michael H. merchant, 24 Mayfield st.
Burley John J. clerk, 102 Buttonwood st.
Burns David A. salesman, 40 Wendover st.
Burroughs Samuel M. undertaker, 742 Dudley st.
Butters Edwin F. engraver, 770 Columbia rd.
Byrne Francis P. shipwright, 47 Pearl st.

Cady Thomas F. laborer, 181 W. Eighth st.
Cahill James F. polisher, 32 Locust st.
Callahan John F. clerk, 6 Conrad st.
Callahan John T. agent, 6 Victoria st.
Cannon Charles J. cutter, 5 Sudan st.
Carey Edward F. merchant, 6 Boston pl.
Carney Patrick F. teamster, 13 Buttonwood st.
Carroll James Thomas, bookkeeper, 364 Dorchester st.
Carter Charles E. painter, 52 Newport st.
Carter Matthew F. mechanic, 128 Boston st.
Casey Dennis F. bookkeeper, 20 Dawes st.
Casey Edward F. clerk, 35 Mt. Vernon st.
Chmilenski Frank, machinist, 22 Rogers st.

Ward 11, continued.

Clark Walter F. J. coremaker, 7 Mitchell st.
Cleary Charles F. painter, 28 Roseclair st.
Cohen Alfred I. cigarmaker, 10 Quincefield st.
Cominelli Frank, jr. printer, 60 Crescent av.
Condon Maurice J. clerk, 75 Harbor View st.
Condon Michael H. superintendent, 77 Moseley st.
Connell David J. telegrapher, 15 Earl st.
Connors Patrick S. steamfitter, 14 Locust st.
Corcoran Harry E. shipper, 3 Belden sq.
Costello William G. teamster, 42 Vinton st.
Courtney John T. laborer, 135 E. Cottage st.
Cowan Louis F. chemist, 18 Holden pl.
Cowhig David J. teamster, 147 Boston st.
Coyne Martin J. chauffeur, 41 Dorset st.
Craven John, shipper, 18 Eastman st.
Crimmins John S. foreman, 31 Newport st.
Cronin Michael G. tubeman, 7 Belden st.
Crosby Christopher J. salesman, 3 Bellflower st.
Crowley Thomas J. clerk, 7 Hamlet st.
Crowley Timothy J. teamster, 24 Lark st.
Cuervels Louis F. clerk, 39 Woodward st.

Daly James, packer, 1063 Dorchester av.
Daly James E. builder, 8 Sumner st.
Daly William H. cab driver, 50 Mt. Vernon st.
DeHont Joannes B. A. cigarmaker, 24 Buttonwood st.
Dempsey, Frederick J. salesman, 6 Alvan ter.
Desmond Jeremiah A. salesman, 56 Crescent av.
Dick William H. restaurateur, 24 Pearl st.
Dickman Herman, grocer, 143 Boston st.
Diedrich Charles G. salesman, 19 Harvest st.
Donlan James P. music clerk, 12 Willis st.
Donovan George F. stagehand, 90 Mt. Vernon st.
Donovan William H. sign painter, 123 Boston st.
Dooley Patrick H. boilermaker, 5 Blake ter.
Dooley William J. teamster, 6 Dunham st.
Doolin John, clerk, 210 W. Ninth st.
Dorgan Timothy J. gardener, 22 Mayhew st.
Dorn John A. salesman, 8 Sumner pk.
Doucette Walter J. die setter, 7 Carson st.
Dowling Peter G. agent, 159 W. Ninth st.
Doyle Harry J. papercutter, 92 E. Cottage st.
Doyle James P. painter, 57 Sagamore st.
Drain Walter E. foreman, 87 Roseclair st.
Drummond William J. jr. chauffeur, 102 Saxton st.

Ward 11, continued.

Ducey Henry J. expressman, 24 Washburn st.
Duncan Edward J. machinist, 20 Howell st.
Dunton Elmer E. machinist, 10 Wendell st.
Dwelley Lemuel M. produce, 47 Pleasant st.
Dwelley Walter D. chauffeur, 5 Newman st.

Eadie Clifton H. laborer, 18 St. Margaret st.
Edwards William, merchant, 718 Dudley st.
Enemark Christian, stitcher, 5 W. Bellflower st.
Erwin Edward A. merchant, 1019 Dorchester av.

Faherty Patrick, clerk, 17 Bellflower st.
Farrell Michael E. shipper, 4 Carson st.
Fifield Harry J. manager, 170 Sydney st.
Finn Michael, chauffeur, 84 Mt. Vernon st.
Fitzgerald Maurice J. clerk, 251 Boston st.
Fitzgerald Thomas F. foreman, 6 Roseclair st.
Fitzgibbons John, teamster, 2 Vinton pl.
Fleming Thomas E. checker, 114 W. Ninth st.
Flynn Joseph A. druggist, 1 Sumner st.
Foley Thomas A. clerk, 24 Vinton st.
Ford David J. clerk, 734 Columbia rd.
Forslind Charles E. electrician, 374 Dorchester st.
Foulsham Robert W. clerk, 30 Rawson st.
Fowlie James A. bookkeeper, 15 Wendover st.
Francis Joseph J. teamster, 19 Dexter st.
Fraser Thomas F. retired, 269 E. Cottage st.
French George W. compositor, 90 Stoughton st.
Furlong Charles J. superintendent, 9 Carpenter st.

Gallagher William J. clerk, 56 Sudan st.
Garrity John E. salesman, 7 Pleasant st.
Gavin Martin, carpenter, 118 Buttonwood st.
Geary Joseph M. salesman, 757 Columbia rd.
Gill Matthew M. shipper, 31 Sudan st.
Gleason Cornelius P. ironworker, 797 Columbia rd.
Goldfarb Samuel S. provisions, 263 Dorchester st.
Goodfellow Frank E. engineer, 61 Sagamore st.
Gore Oscar J. foreman, 55 Harvest st.
Graham John, laundryman, 8 Vinton st.
Graham Patrick H. paper dealer, 39 Harvest st.
Grant Charles A. laborer, 37 Preble st.
Greatrix John T. laborer, 500 Southampton st.
Griffin Anthony, teamster, 211 Boston st.
Griffin James, electrician, 749 Dorchester av.

Ward 11, continued.

Griffin John F. clerk, 8 Vale st.
Griffin Orlando S. foreman, 5 Dawes ter.

Ham George W. clerk, 161 Sydney st.
Hammond Harry B. real estate, 44 Pearl st.
Hampe Conrad G. brushmaker, 34 Spring Garden st.
Hanson Ernest A. pipe coverer, 16 Frederick st.
Harkins Fred A. advertising, 37 Edison green.
Harrigan T. Robert, insurance, 1280 Massachusetts av.
Harrington Frank C. engineer, 845 Columbia rd.
Harris Nathaniel, pipefitter, 72 Crescent av.
Harrty William F. clerk, 40 Crescent av.
Hartford Clayton H. salesman, 782 Dudley st.
Haskin Henry J. bookbinder, 819 Dorchester av.
Hawkes William J. teamster, 26 Annabel st.
Hayes Edward J. rectifier, 17 Spring Garden st.
Hayes John, steamfitter, 13 Buttonwood st.
Hayes John J. shipfitter, 1 Dexter st.
Hayes Vincent E. foreman, 37 St. Margaret st.
Heger Raphael, repairer, 9 Lark st.
Heidenreich Charles H. printer, 22 Willis st.
Hession Thomas P. salesman, 11 Dorset st.
Higgins John G. clerk, 60 Romsey st.
Higgins John T. clerk, 22 Spring Garden st.
Hirsh Samuel, florist, 37 Humphreys st.
Hogan William F. watchman, 105 Boston st.
Hohman Anthony, coal, 32 Dorset st.
Holbrook Clinton E. advertising, 6 Humphreys pl.
Holden Robert A. packer, 19 Washburn st.
Hollyday J. Stewart, superintendent, 19 Pleasant st.
Holthaus George F. ironmoulder, 9 Raven st.
Hooton Benjamin F. jr. electrician, 813 Dorchester av.
Howe Thomas A. teamster, 9 Frederick st.
Howlett James A. agent, 27 Mt. Vernon st.
Hubbard A. Earle, millman, 24 Harrow st.
Hughes John N. carpenter, 154 E. Cottage st.
Hurley Timothy J. metalworker, 4 Buttonwood st.

Irwin Henry T. laborer, 202 W. Ninth st.

Jaeger Hans, trader, 3 Lyman ter.
Jaeger Stephen, elevatorman, 28 Bellflower st.
Jakegesky Stefan, ironmoulder, 1 Boston pl.
Jennings Patrick H. student, 749 Dorchester av.
Johanson Axel, machinist, 26 Hinckley st.

Ward 11, continued.

Johnson Charles, shipper, 38 Vinton st.
Johnson Walter F. merchant, 28 Belfort st.
Joyce Joseph, foreman, 247 E. Ninth st.

Keenan Thomas M. clerk, 20 Edison green.
Keene Henry F. expressman, 25 Bellflower st.
Kehoe James, jr. baker, 10 Pond st.
Kelleher Henry J. bookkeeper, 300 Dorchester st.
Kelley Frank L. clerk, 7 Elder st.
Kelley James F. electrician, 7 Wesley st.
Kelley James H. foreman, 34 Edison green.
Kelley William J. printer, 906 Dorchester av.
Kelly Martin F. chauffeur, 49 Crescent av.
Kemp Abbott L. clerk, 38 Belfort st.
Kemp Chester P. plumber, 18 Harbor View st.
Kennedy John A. merchant, 40 St. Margaret st.
Keohane Timothy J. bookkeeper, 23 Howell st.
Kerr John F. clerk, 84 Stoughton st.
Kiley Joseph V. metal dealer, 722 Columbia rd.
Killoren Albert, plasterer, 31 Ward st.
King Fred A. accountant, 39 Edison green.
King Michael L. clerk, 1 Harvest ter.
Kippenhan George, jr. merchant, 5 Newman st.
Kirby John F. shoe dealer, 19 Victoria st.
Kirby William M. teamster, 23 Hinckley st.
Klause Andrew F. collector, 1282 Columbia rd.
Knight James P. carpenter, 49 Willis st.
Kraemer Mathias, engineer, 17 Lark st.
Kuhn Peter L. salesman, 40 Vale st.
Kulda Wenzl, tailor, 532½ Dorchester av.

Lahive Thomas A. bookbinder, 6 Dorset st.
Lally Eugene F. jr. distributor, 263 E Eighth st.
Landers Richard S. salesman, 33 Sumner st.
Lane Henry O. superintendent, 9 Sumner rd.
Lannan William J. chauffeur, 908 Dorchester av.
Leary Frank J. clerk, 694 Columbia rd.
Leary Thomas E. agent, 22 Annabel st.
Legendre Paul N. painter, 11 Wendell st.
Leoponti Luigi, fruit, 239 Boston st.
Leverone John P. clerk, 46 Romsey st.
Lundberg Ernest G. druggist, 37 Elder st.
Luscombe Edwin T. foreman, 27 Thornley st.

Ward 11, continued.

Machon Daniel C. silvermoulder, 39 Pleasant st.
MacPhee Angus D. porter, 299 Dorchester av.
Magner James A. bottler, 6 Grafton st.
Mahoney Cornelius J. jr. clerk, 701 Columbia rd.
Maraggia Luigi, mason, 5 Piotti pl.
Marr John D. contractor, 15 Morrill st.
Mason George H. ice cream, 24 Hinckley st.
McCarthy Charles F. salesman, 259 Boston st.
McCarthy William J. agent, 863 Columbia rd.
McCormack Francis T. advertiser, 81 Moseley st.
McCusker John H. cooper, 186 E st.
McDermott John Edward, jr. chauffeur, 48 Preble st.
McDonough Patrick S. longshoreman, 158 Boston st.
McEachern Angus D. coal, 123 Boston st.
McFadden John D. laborer, 50 St. Margaret st.
McGaffigan John A. timekeeper, 23 Newport st.
McGaffigan Neil J. bookkeeper, 23 Harbor View st.
McGowan George H. electrician, 269 Dorchester st.
McGrath John J. superintendent, 6 Victoria st.
McHoul David, beltmaker, 30 Spring Garden st.
McIntosh William D. carpenter, 9 Wendover st.
McKellar James L. foreman, 16 Harvest st.
McKey James A. clerk, 33 Eastman st.
McNerney Michael, painter, 12 Carpenter st.
Meade William H. pedler, 34 Ward st.
Mealey William H. clerk, 663 Columbia rd.
Minton Edwin F. clerk, 12 Elder st.
Molloy Peter F. chauffeur, 46 Middle st.
Moriarty John E. clerk, 7 Bellflower st.
Moroney Edward J. clerk, 25 Howell st.
Morony Patrick C. laborer, 110 Saxton st.
Mowles Daniel J. clerk, 1032 Dorchester av.
Muldoon John, salesman, 18 Bellflower st.
Mullen James, clerk, 867 Dorchester av.
Mullin George E. salesman, 67 Sagamore st.
Mullins Thomas J. bookkeeper, 329 E. Eighth st.
Mulvey Eugene J. mailer, 607 Dorchester av.
Murphy John H. gasfitter, 23 Thornley st.
Murphy M. Thomas, ticket seller, 29 Eastman st.
Murray Edward J. buyer, 32 Belfort st.
Murray John F. electrician, 17 Raven st.
Murray Robert C. tailor, 718 Columbia rd.

Neff Edward, retired, 59 Sagamore st.
Nelson Frank E. salesman, 36 Belfort st.

Ward 11, continued.

Nissen Walter D. buyer, 24 Morrill st.
Novak William, clerk, 1282 Columbia rd.
Nugent Frank J. sign painter, 31 Moseley st.

O'Brien Dennis J. shipper, 266 Dorchester st.
O'Brien John J. florist, 25 Hinckley st.
O'Brien Thomas E. teamster, 88 Crescent av.
O'Brien William H. wire chief, 9 Hinckley st.
O'Connell Daniel, clerk, 3 Bellflower st.
O'Connell Patrick J. expressman, 24 Annabel st.
O'Connor Charles H. storekeeper, 271 Dorchester st.
O'Donnell Michael J. metalworker, 17 Dorset st.
O'Gara John, clerk, 39 Pleasant st.
Ohrenberger Henry H. merchant, 132 Stoughton st.
O'Mara Edward J. solecutter, 8 Humphreys st.
O'Neill John J. bookkeeper, 14 Harvest st.
O'Keefe Charles L. foreman, 718 Columbia rd.
O'Keefe Patrick J. foreman, 4 Pleasant st.
O'Toole Mårtin J. merchant, 14 Willis st.

Parker Herbert L. merchant, 84 Sumner st.
Pavitt Frederick W. machinist, 926 Dorchester av.
Peecha Peter P. inspector, 633 Dorchester av.
Pendergast James E. salesman, 2 Pearl st.
Peters Alexander, painter, 6 Pearl st.
Phelps Frederick O. salesman, 149 Boston st.
Pickford Samuel E. flagman, 19 Harbor View st.
Pitkethly Thomas A. machinist, 4 Gifford pl.
Plunkett Oliver L. packer, 5 Sudan st.
Poole William E. watchman, 774A Dudley st.
Powers Edward J. jr. shipper, 13 Ellery st.
Pratt Thomas J. O. manager, 810 Dorchester av.

Queeney Daniel J. constructor, 26 Trescott st.
Quinlan Benjamin, foreman, 16 Jenkins st.
Quinn Thomas, clerk, 115 E. Cottage st.
Quirk John W. mechanic, 6 Vale st.

Rafferty Frank, building mover, 2 Ellery st.
Randolph Francis C. painter, 2 Humboldt pl.
Ray Charles G. machinist, 22 Romsey st.
Reardon William H. manager, 59 Bakersfield st.
Regele Michael, printer, 23 Romsey st.
Reilly John J. blacksmith, 678 Columbia rd.
Reinhart Harvey C. printer, 261 E. Ninth st.

Ward 11, continued.

Reynolds Michael, painter, 17 Crescent av.
Richards William J. draughtsman, 16 Ward st.
Riley Edward J. clerk, 29 Mt. Vernon st.
Roberts Andrew S. plasterer, 798 Dorchester av.
Robinson James F. mailer, 26 Howes st.
Roche Daniel, clerk, 10 Buttonwood st.
Rogers James J. woodworker, 86 Preble st.
Rosebach George E. painter, 133 Mercer st.
Rosenfield Nathan, clothier, 295 Dorchester st.
Ross John Alexander, horseshoer, 3 Holden st.
Ryan John J. clerk, 44 St. Margaret st.

Sallaway Thomas D. clerk, 24 Annabel st.
Samson Peter, superintendent, 12 Sumner ter.
Saunders John A. retired, 56 Harvest st.
Schmitt Louis, confectioner, 632 Dorchester av.
Schrier Charles J. salesman, 21 Annabel st.
Scott Edward, foreman, 35 Newport st.
Sculley Robert W. pressman, 56 Dorset st.
Seaverns Charles E. clerk, 4 Sumner rd.
Sheedy Thomas F. laborer, 70 Moseley st.
Sheehan Timothy J. harnessmaker, 4 Buttonwood ct.
Sheehan William J. retired, 674 Columbia rd.
Slack John T. laborer, 321 Dorchester st.
Smith Michael, harnessmaker, 995 Dorchester av.
Smith Robert, baker, 50 Mt. Vernon st.
Smith Walter P. fireman, 368 Dorchester st.
Sollis Elmer L. contractor, 4 Chase st.
Soyard Louis J. B. bookkeeper, 658 Columbia rd.
Spear Charles H. butcher, 59 Bakersfield st.
Spofford Louis N. optician, 175 Sydney st.
Spratt William, brassfinisher, 37 Crescent av.
Stebbins Edward, painter, 170 Sydney st.
Steeves Clarence E. teamster, 7 Wadleigh pl.
Stepper Frederick, teamster, 26 Willow ct.
Sterritt William F. pedler, 767 Dorchester av.
Sughrue Daniel J. meatpacker, 23 Rawson st.
Sullivan John, pressman, 604 Dorchester av.
Swart Soloman, fruit, 30 Jenkins st.
Sweeney Edmond L. chemist, 12 Newport st.
Sweeney Joseph A. rubber tires, 16 Mayfield st.
Sweeney Thomas, machinist, 11 Conrad st.

Thomas Robert J. paper roller, 6 Liberty st.
Tobin Charles J. bookkeeper, 226 E. Cottage st

Ward 11, continued.

Todd John C. clerk, 10 Romsey st.
Toomey William P. diemaker, 757 Dorchester av.
Troop Frederick C. salesman, 622 Columbia rd.
Troy James H. salesman, 87 Sumner st.

Urech James F. upholsterer, 45 Crescent av.
Urich William A. pianotuner, 998B Dorchester av.

Varnerin Peter, mason, 321 Norfolk av.
Veazie Warren G. insurance, 874 Dorchester av.

Waggett Joseph F. shipper, 38 Harbor View st.
Wakeling George F. auto repairer, 17 Hillsboro st.
Walker Leo F. meatcutter, 34 Locust st.
Wall George J. manager, 16 Mt. Vernon st.
Walsh Frederick R. foreman, 60 Sudan st.
Walsh Joseph T. furniture, 835 Columbia rd.
Warnock William H. agent, 85 Mercer st.
Warren Daniel J. painter, 11 Frederick st.
Weimar Victor, jr. salesman, 12 Quincefield st.
Weinberg Morris, salesman, 840 Dorchester av.
Wellbrock August C. machinist, 223 Boston st.
White James P. chocolate maker, 86 Roseclair st.
Whooley James C. teamster, 19 Howell st.
Wilde Charles J. machinist, 48 Ellery st.
Williams Edward Francis, teller, 57 Sagamore st.
Willis William J. shipper, 366 Dorchester st.
Wood Frank E. druggist, 5 Alvan ter.
Wood William T. printer, 501 Southampton st.
Wysrynski Wladislaw, storekeeper, 630 Dorchester av.

Yeager Frank H. furrier, 121 Old Harbor st.
Young Edwin H. superintendent, 29 Romsey st.

WARD 12.

Allen John J. shipfitter, 46 Burrell st.
Anderson James W. hatter, 106 Fellows st.
Anslie John J. painter, 208 Dudley st.

Barnard Frank, machinist, 20 Ormond ter.
Barrett Joseph P. electrician, 41 Woodward av.
Barry William F. steamfitter, 17 Huckins st.
Bartello Frank W. printer, 363 Dudley st.
Bauer Thomas F. B. bookbinder, 269 Eustis st.
Bearse Lawrence S. clerk, 28 Mt. Pleasant av.
Beckwith Leslie W. merchant, 60 Winthrop st.
Bell Albert C. salesman, 316 Dudley st.
Bennett William T. teamster, 12 Leyland st.
Bentham Adolphus, laborer, 8 Oakland av.
Bibbey Reuben A. bookbinder, 73 Yeoman st.
Black Francis M. elevatorman, 10 Leyland st.
Blackman Harris, real estate, 49 Winthrop st.
Blumenthal Edward M. decorator, 82 Winthrop st.
Bolles William T. superintendent, 21 Adams st.
Bolton Walter E. machinist, 22 Greenville st.
Bonyman William C. glazier, 674 Massachusetts av.
Boussy Frederick A. baker, 136 Winthrop st.
Bowen Frank T. brushmaker, 270 Dudley st.
Brady Charles J. laborer, 18 Reed st.
Brady James T. solicitor, 638 Dudley st.
Brady John A. chauffeur, 52 Magazine st.
Brooks William A. carpenter, 3 Baker pk.
Burke Francis E. clerk, 99 Winthrop st.
Burke Leo M. steamfitter, 1 Eustis pl.
Burrell William F. clerk, 14 Leyland st.
Butler Michael J. gasfitter, 139 Hampden st.

Cadiff Jacob, tailor, 18 Batchelder st.
Cahill Andrew J. advertising, 194 Hampden st.
Cahill Thomas H. jr. clerk, 194 Hampden st.
Cairnes Daniel J. teamster, 64 Zeigler st.
Caldwell John E. machinist, 14 Rockford st.
Callahan John J. merchant, 252 Dudley st.
Carey Albert J. electrician, 5 Yeoman st.
Carey Francis L. surveyor, 439 Dudley st.

Ward 12, continued.

Carey Thomas J. liquors, 19A Palmer st.
Carmody John A. stenographer, 67 Clifton st.
Cavanagh Martin F. real estate, 217 Eustis st.
Charron Godfroid, wood carver, 7 Huckins st.
Chubbuck Francis D. insurance, 536 Dudley st.
Clancy Walter J. chauffeur, 250 Eustis st.
Clapp Howard W. salesman, 35 Mt. Pleasant av.
Clark George, clerk, 23 Dennis st.
Clark Henry L. upholsterer, 78 Clifton st.
Clifford James F. plumber, 912 Harrison av.
Cogan Joseph L. foreman, 1 Zeigler pl.
Colbert William L. waiter, 302 Dudley st.
Collins Edward J. elevator builder, 19 E. Cottage st.
Collins Garrett A. manager, 2130 Washington st.
Collins John F. clerk, 684 Massachusetts av.
Connelly Patrick J. shipper, 16 Clifton st.
Connery John H. clerk, 20 North av.
Connolly William Stephen, clerk, 252 Dudley st
Connor William P. manager, 24 Mall st.
Conroy Peter, insurance agent, 14 Forest st.
Cook Neal R. machinist, 93 Hunneman st.
Cotter William J. teamster, 9 Gertrose st.
Coughlin Martin J. policeman, 26 Webber st.
Craig James D. salesman, 1750 Washington st.
Cullen Patrick J. cutter, 7 Mt. Pleasant av.
Cuneo Frank, clerk, 100 Warren st.
Cunniff John J. roofer, 111 George st.
Cunningham Owen, leatherhandler, 66 Magazine st.
Curley John P. leatherworker, 5 Longmeadow st.
Curley Martin L. jr. stenographer, 38 Woodville st.
Currie James A. wagonmaker, 41 Dennis st.
Currie John A. bookkeeper, 928 Albany st.

Daly John E. tailor, 12 Mt. Pleasant av.
Dahl Nils Daniel, machinist, 1 Newman pl.
Danahy Patrick, chauffeur, 14 Adams st.
Dean James S. superintendent, 5 Woodville pk.
Deering Edward J. stevedore, 51 Forest st.
Delany Henry J. driver, 33 W. Cottage st.
DeNeill John F. merchant, 391 Dudley st.
Devanney William H. laborer, 70 George st.
Devine Thomas F. fireman, 8 Sherwood st.
Devin John J. machinst, 71 Yeoman st.
Doble Leo F. salesman, 14 Stafford st.
Dolan William H. conductor, 27 Webber st.

Ward 12, continued.

Domigan Frederick P. clerk, 10 Plymouth ct.
Donahue John, laborer, 3 Albion st.
Donohue Thomas F. tailor, 171 Dudley st.
Donovan Michael J. stone cutter, 11 E. Springfield st.
Dooley Michael Joseph, leatherhandler, 24 Robey st.
Dougher George E. salesman, 21 Leyland st.
Dow John H. teamster, 822 Albany st.
Doyle John W. salesman, 50 Moreland st.
Doyle William H. clerk, 94 Moreland st.
Draper Henry F. machinist, 6 Warren st.
Drew Charles H. machinist, 100 Zeigler st.
Drew Michael S. salesman, 141 Eustis st.
Duross John F. electrician, 28 Dunmore st.

Earle Martin F. clerk, 41 Forest st.
Eastman Charles H. heating, 37 Forest st.
Eaton Joseph C. clerk, 190 Eustis st.
Edgerly Anson B. bookkeeper, 2 Kearsarge ter.
Egan William R. chauffeur, 173 Winthrop st.
Eichorn George W. brassfinisher, 32 Yeoman st.
Eisenstadt David, merchant, 935 Albany st.
Ellinwood Charles M. secretary, 701 Massachusetts av.
Elliott John, wine clerk, 6 Leyland st.

Faller Frederick W. clerk, 13 Winthrop st.
Fallon Daniel E. teamster, 1 Davis pl.
Farrey James, teamster, 122 Shirley st.
Faulkner John, blacksmith, 54 Chadwick st.
Fay Thomas J. foreman, 15 Greenville st.
Fellows Charles H. shipper, 4 Mt. Pleasant av.
Filbourne Joseph H. real estate, 158 Eustis st.
Fink Joseph L. superintendent, 1 Leyland st.
Fitzgerald John J. shoeworker, 152 Eustis st.
Fitzgibbon Stephen E. supervisor, 902 Harrison av.
Flate James, telephone operator, 5 Orchard Park st.
Flynn Francis J. reporter, 128 Eustis st.
Flynn John A. finisher, 18 E. Cottage st.
Flynn John D. clerk, 24 Baker pk.
Foley Robert, clerk, 201 Eustis st.
Ford John A. printer, 127 Moreland st.
Ford Joseph M. stockman, 3 Kearsarge av.
Ford Michael F. manager, 16 North av.
Foye William J. waiter, 362 Dudley st.
Fraser James, teamster, 3 Mt. Pleasant pl.
Frazer Hubert Alexander, clerk, 71 W. Cottage st.

Ward 12, continued.

Frech Edward C. shoemaker, 55 Dearborn st.
Frediani Manfredo, merchant, 326 Dudley st.
Fredman Samuel, grocer, 90 E. Lenox st.
Frier Anthony, foreman, 30 Marshfield st.

Gaharty Austin, plasterer, 5A Robey st.
Gallagher John E. horseshoer, 224 Eustis st.
Gardner Anthony W. clerk, 200 Hampden st.
Gates Carroll W. bookkeeper, 628 Dudley st.
Geary William T. salesman, 4 Lewis pl.
Geraghty John F. gasfitter, 193 Eustis st.
Gibbons James J. waiter, 19 Langdon st.
Gifford Frederick W. real estate, 15 E. Cottage st.
Gillen Matthew, teamster, 32 Forest st.
Gillespie James J. teamster, 144 Gerard st.
Gilligan Hugh J. roofer, 127 Eustis st.
Glennen Patrick J. laborer, 91 Shirley st.
Goldman Morris, merchant, 113 Hampden st.
Goldman Wolf, tailor, 11 Thorndike st.
Goldstein David, cigars, 361 Dudley st.
Gordon William H. bookkeeper, 2 Woodville st.
Gorman Bartholomew G. shipper, 6 Nawn st.
Gottshald Ignaz, oiler, 448 Dudley st.
Griffin Peter J. waiter, 44 Reading st.

Hagerty James A. teamster, 16 Dennis st.
Haines James J. proofreader, 6 Warren st.
Hall George I. salesman, 660 Massachusetts av.
Hallberg Oscar, pianoworker, 23 Clarence st.
Hallett Eben, stationer, 6 Mt. Pleasant ter.
Halloran John J. machinist, 26 Huckins st.
Hearn Philip H. machinist, 297 Dudley st.
Hession John, manager, 54 Forest st.
Hicks Whitney S. carpenter, 35 Clifton st.
Hill Clarence W. pianotuner, 34 Leyland st.
Hoar Frank H. chauffeur, 70A Burrell st.
Hoffman Frank E. roofer, 50 Island st.
Holland Charles, polisher, 28 Northampton st.
Honen Daniel J. agent, 14 Larkin st.
Honen Rubin F. machinist, rear 196 Dudley st.
Hook Edward G. retired, 59 Winthrop st.
Hooley James J. musician, 1 Dayton av.
Howe Harry A. clerk, 106 Winthrop st.
Hucksam Henry C. brassmoulder, 56 E. Cottage st.

Ward 12, continued.

Inman Cecil E. foreman, 9 Pevear pl.

Jacobson Carl R. moulder, 5 Chesterfield st.

Kane Fred C. motorman, 1180 Harrison av.
Keefe Thomas E. printer, 34 Clarence st.
Keegan James H. inspector, 119 Norfolk av.
Keller John J. provisions, 12 Albion st.
Kelley Timothy M. brewer, 6 North av.
Kenneally John B. printer, 10 Carlow st.
Kennedy James, laborer, 7 Prescott pl.
Kermeen George S. manager, 7 Mt. Pleasant ter.
Kidney William H. bookkeeper, 678 Massachusetts av.
Kiley John J. printer, 10 Dunmore st.
Knowlton Arthur W. elevator operator, 7 Leyland st.

LaBounty George, engineer, 41 Brook av.
Lanergan William N. laborer, 2 Orchard st.
Langley Edward A. elevatorman, 865 Harrison av.
Larner Iesrel, junk dealer, 128 Shirley st.
Lawlor John J. steamfitter, 5 Larkin st.
Lawlor Peter P. cooper, 30 Clarence st.
Linehan John J. woodworker, 2 Davis pl.
Linton Joseph J. moulder, 64 Zeigler st.
Lionto Antonino, barber, 32 Winslow st.
Lothian John A. rubberworker, 303 Dudley st.

Mahon Peter J. agent, 19 Vine st.
Mahoney James, tailor, 36 Rockford st.
Manion John J. machinist, 1 Presby pl.
Manning William, porter, 4 Vine av.
Margraf Frank, finisher, 21 Clarence st.
Marley James F. builder, 64 Forest st.
Mathiasen Andrew H. teamster, 953 Massachusetts av.
McCarthy Harry L. expressman, 197 Eustis st.
McCorry Thomas H. clerk, 24 Dennis st.
McDermott Patrick J. machinist, 91A George st.
McGrath James F. compositor, 35 Vine st.
McKenna Bernard J. janitor, 303 Dudley st.
McKinney Guilford S. waiter, 19 Newcomb st.
McLaughlin Michael B. clerk, 58 Blue Hill av.
McLaughlin Thomas A. salesman, 5 Greenville st.
McNamee Charles R. clerk, 3 Fairland st.
McNealy Frank H. clerk, 32 Mt. Pleasant av.

Ward 12, continued.

McQuade Peter T. retired, 430 Dudley st.
Milligan John Willis, musician, 5 Batchelder st.
Monahan Edward C. clerk, 196 Hampden st.
Morehouse John A. teamster, 100 Winthrop st.
Morgan James H. coremaker, 389 Dudley st.
Morrison Tyler P. bookkeeper, 26 Greenville st.
Mudgett George L. cutter, 3 Dennis st.
Mullen John T. manager, 1 Forest pl.
Mullen Michael N. electrician, 14 Shirley st.
Mulligan Edward A. engineer, 88 Zeigler st.
Munro Hugh, baker, 3 Leyland st.
Munzing Louis C. ironmoulder, 172 Winthrop st.
Murphy Thomas J. horseshoer, 72 Mt. Pleasant av.
Murphy William T. clerk, 918 Albany st.
Murray William E. packer, 9 Winslow st.

Nagle David F. metalworker, 3 Ambrose st.
Nayler John H. carpenter, 51 Brook av.
Noonan Michael Joseph, teamster, 30 Blue Hill av.
Norton Richard W. J. clerk, 11 Baker pk.
Nowell William S. clerk, 16 Warren pl.

Oakum William, gasmaker, 27 Shirley st.
O'Brien James J. musician, 614 Dudley st.
O'Connell Daniel H. plumber, 193 Eustis st.
O'Connell John J. glazier, 926 Harrison av.
O'Gara James J. upholsterer, 5 Pevear pl.
O'Keefe Bartholomew H. salesman, 5 Palmer pl.
O'Leary Daniel, painter, 471B Dudley st.
O'Neill James, coal, 3 Orchard Park st.
O'Rielly Timothy J. teamster, 61 Eustis st.
Osgood Fred W. salesman, 7 Pevear pl.

Pfeiffer Philip J. moulder, 55 Yeoman st.
Potter Francis J. fireman, 880 Albany st.
Powell George M. salesman, 2 Palmer pl.
Pratt Chandler H. cutter, 7 Winthrop st.

Qualters Thomas M. leather sorter, 27 Hampden st.
Queeney Thomas F. salesman, 42 Norfolk av.
Quinn James A. electrician, 13 Stafford st.

Randlett Frank H. carpenter, 110 Blue Hill av.
Rayner Norman N. real estate, 12 Moreland st.
Reed Frederick E. clerk, 5 Mt. Pleasant av.

Ward 12, continued.

Reed Harold A. operator, 5 Newman pl.
Regan Patrick, laborer, 29 Dennis st.
Rehm George F. boxmaker, 43 Randall st.
Reynolds John J. ropemaker, 8A Adams st.
Richardson Thomas A. treasurer, 63 Forest st.
Roche James J. marbleworker, 52 Langdon st.
Roeder Richard E. vulcanizer, 13 Dennis st.
Rooney William F. organbuilder, 181 Dudley st.
Roundtree Eugene C. porter, 8 Moreland st.
Ruggles Charles G. barber, 7 Warren pl.
Ryan George D. stonecutter, 40 Palmer st.

Sampson George W. salesman, 16 E. Cottage st.
Savage Richard J. haberdasher, 92 Winthrop st.
Schneider Carl H. decorator, 492 Dudley st.
Seacy John C. teamster, 5 Sherwin st.
Shaughnessy Peter, laborer, 3 Perch st.
Shaw Charles W. salesman, 2 Woodville ter.
Shaw Earl B. compositor, 59 Forest st.
Shea John H. buyer, 668½ Dudley st.
Sherman Howard L. shipper, 102 George st.
Shopnick Abraham, glazier, 2 Alther st.
Shore Abraham, bookkeeper, 36 Northampton st.
Simmons Michael F. salesman, 9 Woodville pk.
Simon Abraham A. merchant, 91 W. Cottage st.
Simons Samuel, printer, 687 Massachusetts av.
Smith Conway C. elevatorman, 28 E. Lenox st.
Smith Edgar N. salesman, 1 Kearsarge ter.
Smith William L. janitor, 9 Winthrop st.
Snyder John F. salesman, 5 Stafford st.
Sommerville William B. janitor, 284 Eustis st.
Spooner George A. T. clerk, 30 Dearborn st.
Stackpole Albert W. engineer, 482 Dudley st.
Stahl Morris, pedler, 122 Blue Hill av.
Studdiford Henry P. salesman, 36 Forest st.
Sullivan Andrew C. clerk, 666 Massachusetts av.
Sullivan Daniel F. laborer, 45 Fellows st.
Sullivan Florence, shipper, 91 Farnham st.
Sullivan John J. motorman, 58 Mt. Pleasant av.
Swenson Arthur M. painter, 1 Reed ter.

Thatcher James, teamster, 60 Fellows st.
Thompson Albert L. janitor, 61 Dearborn st.
Tobin Cornelius P. manager, 20 Forest st.

Ward 12, continued.

Urquhart H. Stanley, constructor, 33 Winthrop st.

VanGemert Anthony, compositor, 2 Fremont av.
Vaughan Michael, clerk, 32 Greenville st.
Villela Joseph, barber, 6 Crosby pl.
Vogel Henry, ticket agent, 1942 Washington st.

Walker John, manager, 76 Forest st.
Wallace Robert J. jr. steamfitter, 102 Zeigler st.
Wallace William, janitor, 37 Yeoman st.
Walsh Thomas L. machinist, 881 Harrison av.
Walsh Thomas V. grocer, 655 Massachusetts av.
Waters James J. bookkeeper, 38 Clifton st.
Wedberg Charles W. machinist, 299 Dudley st.
Welsh Frederick E. teamster, 47 E. Springfield st.
Welsh John T. stone cutter, 270 Dudley st.
Whalen Henry E. buyer, 28 Baker pk.
Whalen Paul J. salesman, 20 Winthrop st.
Wickes John C. printer, 908 Harrison av.
Wieczorek George, motorman, 681 Massachusetts av.
Wiggin Herbert L. machinist, 1 Mulberry pl.
Wilson Daniel W. laundryman, 25 Albion st.
Wilson George M. teamster, 5 Orange ct.
Wood John E. restaurateur, 6 Moreland st.
Woodward Charles S. merchant, 39 Vine st.
Wright William H. manager, 46 Woodville st.

WARD 13.

Albisser Benjamin F. machinist, 3 Dudley st.
Allen Alfred D. electrician, 44 Kenilworth st.
Allen Frederick W. cook, 35 Lenox st.
Anderson John E. glazier, 8 Hubert st.
Anderson William G. machinist, 22 Juniper st.
Anthony Frank J. salesman, 40 Guild st.
Armington George W. chauffeur, 1 Regent pl.
Austin Joseph L. meatcutter, 9 Benton st.

Bailey William N. carpenter, 63 Linden Park st.
Banks George T. clerk, 2 Marble st.
Barry Daniel J. bartender, 62 Cliff st.
Baskerville Santee, caulker, 44 Warwick st.
Bean Arthur H. machinist, 17 Bartlett st.
Beattie James, coachman, 18 Elmwood st.
Benson Oscar, mason, 27 Linden Park st.
Bieringer Abraham, merchant, The Warren, St. James st.
Blake William F. foreman, 38 Kenilworth st.
Bogan John P. retired, 44 Guild st.
Bonaparte Carl L. machinist, 50 Windsor st.
Bonner John, engineer, 67 Dudley st.
Bowen Timothy J. rubberworker, 48 Guild st.
Bradley James F. painter, 24 Fenwick st.
Brady William T. teamster, 9 Herman st.
Braekle Charles, carpenter, 41 Cliff st.
Britt Frederick W. machinist, 17 Herman st.
Brophy Thomas R. lamplighter, 1081 Tremont st.
Brown Harry, cook, 18 Camden st.
Brown William, beefhandler, 8 Hubert st.
Browne Edward R. printer, 4 Dudley pl.
Buckley Daniel W. clerk, 2143 Washington st.
Burke Patrick, stableman, 984 Tremont st.
Burkhardt Grover C. treasurer, 5 Auburn st.

Callahan Owen, watchman, 10 Glenwood st.
Campbell John M. painter, 51 Roxbury st.
Carey William B. longshoreman, 63 Williams st.
Carlson Carl A. woodcarver, 3 Cliff pl.
Carmichael Walter, propertyman, 221 Cabot st.
Carpenter Leo V. laborer, 6½ Church pl.

Ward 13, continued.

Carrigan John, steamfitter, 1195 Tremont st.
Chamberlayn William C. porter, 1 Smith av.
Chapin Charles A. electrician, 815 Columbus av.
Chase Fred I. foreman, 6 Hawthorne av.
Chicoyne Joseph A. carpenter, 1 Worcester pl.
Chollar Robert J. stagehand, 9 Downing st.
Churchill John, machinist, 38 Elmwood st.
Churchward James A, jr. teamster, 131 Roxbury st.
Cilley Eugene S. painter, 9 Cliff st.
Clark Squire, engineer, 14 Kendall st.
Clark William F. jobber, 20½ St. James st.
Clune James, carpenter, 2 Fenwick st.
Coakley Timothy, horseshoer, 15 Downing st.
Cole Edwin W. pianotuner, B Derby pl.
Cole George F. shipper, 46 St. James st.
Conlin James P. mason, 10 Linden Park st.
Conners Richard, carpenter, 10 Auburn st.
Connor John J. clerk, 28 Williams st.
Cote Joseph A. machinist, 1 Hammett st.
Cranston Ernest W. chauffeur, 578 Massachusetts av.
Cronin Joseph, ropemaker, 111 Vernon st.
Cronin William, teamster, 2 Roxbury ter.
Crossen George F. real estate, 24 King st.
Cutting Robert S. plumber, 36 Haskins st.

Daley Thomas A. pipecoverer, 16 Auburn st.
Dana Albert E. paperhanger, 763 Shawmut av.
Darles Jacob, bricklayer, 1196 Tremont st.
Daw Michael J. collector, 2397 Washington st.
Denning Edward J. electrician, 2 Vernon st.
Dickerson Beverly B. engineer, 100 Camden st.
Doherty Richard A. machinist, 123 Warwick st.
Donnelly Michael F. teamster, 36 Lamont st.
Donoghue Florence W. agent, 10 Ball st.
Donohoe Edward H. clerk, 79 Warren st.
Donovan James B. machinist, 100 Vernon st.
Dorsey Levi W. meatcutter, 17 Hammond st.
Downey John C. draughtsman, 11 Ruggles st.
Downey Joseph F. painter, 219 Cabot st.
Drysdale Peter, machinist, 21 Dudley st.
Duggan Cornelius J. contractor, 249 Roxbury st.
Dunn Francis A. clerk, 2397 Washington st.
Dwyer Maurice P. foreman, 94 Vernon st.
Dyer Joseph R. chauffeur, 63 Ruggles st.

Ward 13, continued.

Eichorn Albert H. contractor, 550 Massachusetts av.
Ekland Charles Axel, steamfitter, 9 Juniper st.
Ellis Louis, tailor, 1 Goldsmith pl.
Epstein Max, grocer, 4 Winthrop pl.
Erlandson Emil, upholsterer, 3 Fountain Hill.
Evans George W. shipper, 118 Camden st.

Ferrari Louis A. clerk, 1 Fountain pl.
Finnerty Thomas E. machinist, 72 Hamsphire st.
First Robert T. caterer, 15 Kenilworth st.
Flaherty Michael J. clerk, 2 Dabney pl.
Flannelly James T. market, 22 Alpine st.
France Joseph G. porter, 61 Camden st.
Frances David E. sexton, 40 Hammond st.
Francis John, gasmaker, 2 Linden av.
Franklin Charles M. salesman, 76 Vernon st.
Freedman Louis R. plumber, 80 Roxbury st.
Freeman George M. H. chauffeur, 30 Sterling st.

Gallagher Patrick J. cab driver, 6 Dillon st.
Galvin John J. clerk, 31 Newbern st.
Gateley Thomas J. meter reader, 4 Malbon pl.
Genesse Alphonsus M. salesman, 81 Camden st.
Gilman John S. insurance agent, 2397 Washington st.
Glover William C. carpenter, 3 Tolman pl.
Gormley Michael, cab driver, 125 Vernon st.
Gottesman Adolph, storekeeper, 977 Columbus av.
Gray Thomas E. pressman, 12 Cliff st.
Gregory Walter C. restaurateur, 12 Akron st.
Gumpricht E. Herman, pianotuner, 30 Juniper st.

Hare Alfred E. custodian, 857 Columbus av.
Harrington Henry W. salesman, 87 Camden st.
Harris Samuel A. expressman, 18 Windsor st.
Hartford Benjamin F. collector, 49 Alpine st.
Hasbrauck John A. butter, 22 Kendall st.
Hayes Roland W. musician, 3 Warwick st.
Heggie George M. chauffeur, 166 W. Springfield st.
Heinrich Peter C. instruments, 994 Columbus av.
Heintz Charles B. packer, 72 Roxbury st.
Hemingway Stephen C. mechanic, 42 Cunard st.
Hern John T. undertaker, 14 Hulbert st.
Hershman Neithan, junk dealer, 18 Oak Grove ter.
Hickey Charles E. steamfitter, 1779 Washington st.

Ward 13, continued.

Higgins Benjamin L. real estate, 28 Ruggles st.
Higgins Philip M. telephones, 20 Alpine st.
Hill Frank G. tailor, 956 Tremont st.
Hogarty Frank M. salesman, 273 Cabot st.
Holmes John, foreman, 181 Cabot st.
Houlihan William E. machinist, 6 Grosvenor pl.
Hudson Charles, waiter, 2 Greenwich st.
Hull George A. teamster, 5 Putnam pl.
Hunneman Joseph H. instructor, 746 Shawmut av.

Jackson Samuel, agent, 93 Camden st.
Jacob Edward P. machinist, 9 Goldsmith pl.
Jenkins Henry J. laborer, 994 Tremont st.
Jensen Charles M. teamster, 1 Kenilworth st.
Johnson Freeman, real estate, 702 Columbus av.
Johnson Warren V. elevatorman, 85 Camden st.
Jones Clarence, laborer, 33 Lenox st.
Josselyn George, clerk, 215 Cabot st.

Karlin Lewis, newsdealer, 11 Haskins st.
Kelleher John R. merchant, 628 Massachusetts av.
Kelley John E. clerk, 67 Bartlett st.
Kelly Timothy E. lather, 115 Warwick st.
Kemp Henry A. cook, 18 Camden st.
Kennedy Thomas P. painter, 24 Hammond st.
Kenney Andrew F. clerk, 4 Logan st.
Kenney Edward T. butcher, 2049 Washington st.
Kenney John W. watchman, 249 Roxbury st.
Kenny Arthur R. clerk, 5 Myrtle pl.
Keough Martin Henry, printer, 11 King st.
King Thomas H. real estate, 81 Roxbury st.
Kitson Fred, clerk, 9 Elmwood ct.
Klayman Joseph, confectioner, 95 Dudley st.

Lacey Duncan, carpenter, 80 Vernon st.
Lane John M. mason, 9 Kent st.
Lehmann Charles, bookkeeper, 3 Mt. Warren.
Leonard John F. machinist, 135 Roxbury st.
Leonard Martin J. brassfinisher, 19 Lamont st.
Levy Charles, bookkeeper, 619 Massachusetts av.
Lundy Frederic J. clerk, 64 Lambert av.

MacKenzie William D. cabinetmaker, 143 Dudley st.
MacLeod John A. chauffeur, 2 Auburn pl.
Magee George A. clerk, 2161 Washington st.

Ward 13, continued.

Maguire John J. teamster, 1199 Tremont st.
Mantte James, clerk, 21 Lamont st.
Markey George E. printer, 3 St. James ter.
Marsters Frank W. decorator, 5 St. James ter.
Martin Everett F. janitor, 13 Glenwood st.
McAlvin William A. grocery clerk, 144 Lenox st.
McCarthy Michael J. stableman, 1048 Columbus av.
McConville Joseph W. clerk, 53 Warren st.
McGee John, teamster, 162 Cabot st.
McGinniss James P. teamster, 2161 Washington st.
McLeod Colin, foreman, 157 Roxbury st.
McNally Robert J. chauffeur, 4 Champney pl.
Meade Henry C. porter, 4 Arnold st.
Melynn James J. jr. salesman, 56 Alpine st.
Mercer Alfred A. pianoworker, 3 Willis ter.
Merrigan John B. clerk, 10 Akron st.
Merrill George A. clerk, The Warren, St. James st.
Merrill George W. clerk, 1 Alpine pl.
Meyers Henry F. cigarmaker, 3 Cedar st.
Miller Francis G. confectioner, 543 Massachusetts av.
Miller Fred A. painter, Madison Park Hotel, Sterling st.
Miller Robert N. clerk, 16 Burke st.
Mitchell Frank C. real estate, 111 Warren st.
Mooney Edward J. glassworker, 237 Cabot st.
Moore Charles B. porter, 103 Camden st.
Moore George E. undertaker, 59 Whittier st.
Moylan Thomas, watchman, Hotel Westminster, Marble st.
Murphy Louis H. laborer, 6 Prentiss st.
Murray Walter L. cigarmaker, 68 Circuit st.
Myers Forrest E. janitor, 55 Sawyer st.

Nash Thomas J. stableman, 143 Cabot st.
Neille Richard J. rectifier, 60 Vernon st.
Nicholl Thomas W. bookbinder, 50 Lambert av.
Nicholson Alexander, real estate, 107 Sterling st.
Nicholson Frank M. printer, 10 Weston pl.
Nisbet George J. B. clerk, 3 Dudley st.
Norton Frederick G. engineer, 104 Roxbury st.
Norton John F. teamster, 34 Ball st.

O'Brien Daniel J. bookkeeper, 2½ Putnam pl.
O'Connell Thomas J. clerk, 8 Lamont st.
O'Connor Francis J. teamster, 8 Washington pl.
O'Connor John F. stairbuilder, 67 Linden Park st.

Ward 13, continued.

O'Donnell Charles, watchman, 2628 Washington st.
O'Shaughnessy Joseph M. manager, 1077 Columbus av.
O'Toole Frank J. agent, 8 Champney pl.

Page Henry R. shoemaker, 11 Circuit st.
Pasek Frank A. wood polisher, 99 Warwick st.
Peck James A. sexton, 795 Tremont st.
Pidgeon Albert E. ticket seller, 1 Tolman pl.
Pierce Everett E. clerk, 42 Linden Park st.
Pitman Irvin L. shipper, 1 Glenwood ter.
Pollard George A. bartender, 156 Lenox st.
Poole George F. laborer, 1835 Washington st.
Price William T. restaurateur, 569 Massachusetts av.
Proctor Frank F. merchant, The Warren, St. James st.
Putnam Benjamin T. carpenter, 6 Hawthorne av.

Rabinovitz Charles, coal dealer, 21 Haskins st.
Rankin James W. mason, 3 Dabney pl.
Reid Philip A. teamster, 25 Hammond st.
Richardson Charles B. H. shipper, 7 Greenwich st.
Ridlon Galfred O. chauffeur, 7 Alpine st.
Riley George F. clerk, 31 Glenwood st.
Riley William L. custodian, 9 Burke st.
Rose Edward, steamfitter, 568 Shawmut av.
Rosen John, machinist, 36 Newbern st.
Rowe Herbert L. salesman, 525 Massachusetts av.
Ryan George S. clerk, 227 Roxbury st.
Ryan Joseph M. clerk, 19 Auburn st.
Ryan Michael J. contractor, 37 Linden Park st.

Sawyer Arthur B. agent, 25 Putnam st.
Scales Augustin H. jr. ironworker, 24 Windsor st.
Scanlon Michael J. teamster, 1 Hayden ter.
Scannell Timothy J. tinsmith, 35 St. Francis de Sales st.
Schneider Philip H. janitor, 764A Shawmut av.
Scholl Frank E. bookkeeper, 34 Camden st.
Schuyler James H. caterer, 77 Ruggles st.
Schuyler Thomas G. shoeworker, 39 Warwick st.
Scott Leo J. vocalist, 783 Shawmut av.
Scott Llewellyn, chef, 90 Camden st.
Seymour Thomas E. agent, 78 Sterling st.
Shattuck Charles H. painter, 9 Washington pl.
Shaw George O. clerk, 4 Drew pl.
Shaw Herbert N. receiver, 133 Roxbury st.
Sheehan Patrick F. clerk, 10 Chester pl.

Ward 13, continued.

Shurety Bernard C. painter, 10 Fountain st.
Silvey John F. blacksmith, 14 Washington pl.
Simonds Edgar, painter, 10 Fountain st.
Simons Albert A. clerk, 1 Perkins pl.
Small Edward M. bookkeeper, 527 Massachusetts av.
Smith James, meat handler, 14 Davenport st.
Smith John J. clerk, 15 Ruggles st.
Smith William H. C. caterer, 150 Northampton st.
Smith William J. chauffeur, 1 Warwick st.
Spinney John N. carpenter, 4 Fountain Hill st.
Sprague Albert L. decorator, 24 Dana st.
Sullivan Dennis J. bartender, 6 Sumner pl.
Sullivan Patrick, driver, 774 Columbus av.

Thornton John A. machinist, 2075 Washington st.
Thurston Delmont P. janitor, 906 Columbus av.
Tibbs Oscar M. mechanic, 17 Walpole st.
Tompkins Joseph E. painter, 97 Circuit st.
Tracey James J. clerk, 1003 Columbus av.
Trayers Francis A. clerk, 74 Roxbury st.

Walker Chester, electrician, 154 Cabot st.
Walsh Jeremiah, machinist, 44 Linden Park st.
Welch Maurice F. laborer, 967 Columbus av.
Weymouth Theodore H. expressman, 26 Alpine st.
Wilfert George W. electrician, 2490 Washington st.
Williams Eustace J. porter, 64 Sterling st.
Wolff Herbert Leroy, chauffeur, 157 Cabot st.
Woodis Arthur S. electrician, 58 Sterling st.

Young Thomas C. porter, 7 Coventry st.

WARD 14.

Abaghian Ghevont, reamer, 87 Minden st.
Aberdee Joseph H. clerk, 15 Worthington st.
Adams Charles D. cashier, 56 Parkton rd.
Adams Louis B. reporter, 124 Day st.
A'Hearne Andrew, tailor, 22 Smith st.
Ahern John F. plumber, 28 Evergreen st.
Anderson Herbert A. bottler, 12 Conant st.
Anderson Patrick J. bookkeeper, 6 Pontiac st.
Anderson Robert, teamster, 131 Minden st.
Ascher Max, musician, 7 Sunnyside st.
Austin John J. provisions, 37 Parker Hill av.

Bailey William, carpenter, 5 French ter.
Baker Daniel, teamster, 82 Fisher av.
Baker Richard H. salesman, 122 Calumet st.
Barbour George, bottler, 60 St. Alphonsus st.
Barron Ambrose, shoemaker, 51 Lawn st.
Bath Henry J. clerk, 86 Halleck st.
Bell John J. rubberworker, 136 Fisher av.
Blechstein Robert A. painter, 29 Sunnyside st.
Bleiler Frank A. clerk, 15 Day st.
Bleiler William H. clerk, 19 Heath pl.
Bond Perley S. machinist, 72 Calumet st.
Brady Thomas E. meatcutter, 12 Oscar st.
Brehm Joseph H. L. shipper, 42 Mindoro st.
Brennan Matthew J. foreman, 3 Lawn st.
Brodhead Fred M. salesman, 19 Wait st.
Brown Joseph P. clerk, 33 Wigglesworth st.
Brownrigg William A. advertising, 16 Delle av.
Buckley John J. contractor, 28 St. Albans rd.
Burke Frank, painter, 46 Whitney st.
Burke Martin, clerk, 170 St. Alphonsus st.
Burns Edward, breweryman, 18 Oregon st.
Burns John J. watchman, 123 Longwood av.
Buttner Hugo E. breweryman, 41 Ellingwood st.

Cadigan Jeremiah S. retired, 32 Fenwood rd.
Canty William H. salesman, 24 Creighton st.
Carberry John J. salesman, 72 Ward st.
Cass John F. printer, 77 Wensley st.

Ward 14, continued.

Chalamel Alphonse J. electrician, 9 Heath pl.
Chase Henry A. superintendent, 27 Alleghany st.
Clancy John, wine clerk, 135 St. Alphonsus st.
Clark Edward F. barber, 1575½ Tremont st.
Clark George P. foreman, 17 Sunnyside st.
Cleary George E. plumber, 4 Alleghany st.
Cogger Frank A. printer, 99 Day st.
Colbert James, retired, 8 Wigglesworth st.
Cole Patrick J. machinist, 2 Whitney pl.
Colleran Bernard, plumber, 207 Fisher av.
Conkey Frederick A. printer, 94 Heath st.
Connolly Martin J. engineer, 762 Huntington av.
Coppenrath Leonard A. ironworker, 68 Day st.
Corbett Bernard F. clerk, 175 Heath st.
Coughlin John J. clerk, 34 Wensley st.
Crangle William C. clerk, 2 Mark st.
Crentz Henry J. shipper, 12 Oscar st.
Cronin Patrick J. pianomaker, 1594 Tremont st.
Crosby Albert A. bookbinder, 20A Parker Hill av.
Crosby Thomas F. salesman, 140 St. Alphonsus st.
Crowley John, teamster, 43 Phillips st.
Curry Thomas, breweryman, 96 Calumet st.
Cusick William H. teamster, 31 Minden st.

Daly Francis A. real estate, 8 Zamora st.
Daly William M. metalworker, 36 Gurney st.
DeCourcy Andrew B. organbuilder, 128 Calumet st.
DeGregorio Giuseppe, barber, 14 Bickford av.
Desaulniers Philemon, steamfitter, 28 Fisher av.
Dietenhofer George, clerk, 74 Day st.
Ditmar George E. cigar dealer, 775 Parker st.
Dockray Thomas F. barber, 61 Day st.
Doherty Eugene, breweryman, 13 Edge Hill st.
Dolley I. Ferdinand, printer, 97 Binney st.
Donahue Arthur M. J. salesman, 11 Fenwood rd.
Donovan Jeremiah, soapmaker, 65 Prentiss st.
Donovan John F. boilermaker, 177 Heath st.
Dowd Harry J. salesman, 264 Brookline av.
Doyle Fred W. foreman, 46 Hillside st.
Driscoll James F. teamster, 26 Lawn st.
Driscoll William F. foreman, 21 Bucknam st.

Eldracher Anthony A. clerk, 47A Creighton st.
Eldracher John A. clerk, 192 Hillside st.
Erhard John H. provisions, 92 Day st.

Ward 14, continued.

Esselen Joseph, agent, 839 Parker st.
Euerle August, blacksmith, rear 18 Smith st.

Farrell Edward J, jr. mason, 162 Ward st.
Farrell Hugh, butler, 214 S. Huntington av.
Ferriter Michael T. mason, 105 Longwood av.
Fickenscher Jacob, baker, 127 Fisher av.
Finnerty Thomas H. foreman, 105 Conant st.
Flanagan Thomas A. shipper, 17 Wait st.
Foley Maurice J. salesman, 102 Calumet st.
Forde Edward F. machinist, 109 Longwood av.
Forest John I. grocer, 1448 Tremont st.
Fraine John, breweryman, 143 Fisher av.
Freedman Benjamin B. storekeeper, 1464 Tremont st.
Freely James, painter, 59 Whitney st.
Freier Anton, foreman, 87 Minden st.
Frye Leo, painter, 150 Terrace st.
Fuller Charles J. painter, 194 Pilgrim rd

Gabrielian Avedis J. shoes, 7 Kenney st.
Gallagher Patrick watchman, 28 Fisher av.
Gallozzi Thomas A. vocalist, 351 Centre st.
Gaston Henry, superintendent, 35 Fenwood rd.
Gerrity Joseph W. hardware, 86 Day st.
Gill Patrick J. horseshoer, 114 Heath st.
Gilligan Edward H. real estate, 16 Parker Hill av.
Gilmore Francis J., undertaker, 685 Parker st.
Gladbach Joseph M. paperhanger, 676 Parker st.
Gleason Daniel woodturner, 20 Delle av.
Googins John M. painter, 118 Conant st.
Gorman David J. packer, 1627 Tremont st.
Gorman Michael J. carpenter, 10 Oswald st.
Greenich Benjamin A. clerk, 8 Parkton rd.
Greer James, ropemaker, 7 Oswald st.
Grinham Thomas F. storekeeper, 7 Hillside st.
Gruner Franz J. breweryman, 1 Folsom av.
Guild Warren A. automobiles, 188 Hillside st.
Guittaud George F. tailor, 94 Day st.
Guittaud Joseph, electrician, 11 Bynner st.
Gurney Edgar M. butcher, 10 Kempton st.

Haertl Jacob, insurance agent, 204 Heath st.
Hagerton John J. salesman, 7 Sachem st.
Haley Fred, framemaker, 24 S. Huntington av.
Halloran Edward J. gardener, 52 Calumet st.

Ward 14, continued.

Hanley William J. chauffeur, 34 Calumet st.
Hannon Michael J. laborer, 9 Bickford av.
Harney Michael J. packer, 20 Creighton st.
Harrington Albert N. pressman, 746 Parker st.
Harrington Charles W. foreman, 65 Bynner st.
Harrison Richard, laborer, 6 Hutchins av.
Harrison Walter A. candymaker, 7 Oswald st.
Hart Cornelius A. telegrapher, 12 Bickford av.
Hart Edward J. foreman, 733 Parker st.
Hartnett John J. laborer, 45 Phillips st.
Harzbecker Franz H. salesman, 126 Day st.
Haschunda James F. steamfitter, 16 Mindoro st.
Havey William J. manager, 16 Sewall st.
Heiler Matthaus, breweryman, 47A Hillside st.
Hennessy John D. bartender, 158 Calumet st.
Hennigan James W. shoemaker, 6 Bucknam st.
Herbert Frederick A. bookkeeper, 878 Huntington av.
Hesford John W. clerk, 143 Fisher av.
Hewes Harry E. foreman, 11 Bynner st.
Hickey Richard F. shipper, 180 St. Alphonsus st.
Hill Harry E. clerk, 160 Hillside st.
Hines Patrick J. B. clerk, 42 Francis st.
Hoag George F. painter, 11 Sunset st.
Hoban Peter A. painter, 830 Parker st.
Hoerrner George, engineer, 149 Fisher av.
Hoffman Louis, waiter, 20 Edge Hill st.
Hoffman Nicholas, cooper, 1580 Tremont st.
Holmes Charles, clerk, 76 Longwood av.
Huber William B. grocer, 4 Hillside st.
Hurley John, carpet layer, 10 Oregon st.

Jacobs William, real estate, 257 Heath st.
Jewell John J. chauffeur, 10 Conant st.
Johnson Daniel, shipper, 31 Wigglesworth st.
Judge Charles P. garageman, 28 Kempton st.
Judge Matthew A. tile setter, 22 Kempton st.

Kane J. Warren, clerk, 715 Parker st.
Kanz John M. piano polisher, 22 Day st.
Karp Jacob, shoe laster, 1 Arcola st.
Keaveney Michael, teamster, 208 S. Huntington av.
Keefe Robert J. bookkeeper, 52 Round Hill st.
Keenan Daniel F. machinist, 15 Minden st.
Kellar Rudolph, laborer, 8 Heath pl.
Kelleher Robert M. fish cutter, 65 Terrace st.

Ward 14, continued.

Kelley Alexander F. cutter, 95 Smith st.
Kelly Edward L. buyer, 49 Calumet st.
Kelly Thomas, foreman, 98 Lawn st.
Kennedy John T. caterer, 7 Kempton st.
Kenney Daniel F. breweryman, 98 Fisher av.
Kenney Thomas F. bookkeeper, 19 Fenwood rd.
Kent David F. superintendent, 108 Hillside st.
Kiely Martin B. tailor, 21 Faxon st.
Kilduff William J. musician, 33 Calumet st.
Killion William H. bricklayer, 182 Heath st.
King John L. manager, 48 Parkton rd.
Kingston William P. chauffeur, 7 Phillips st.
Kneeland Joseph, clerk, 123 Hillside st.
Kohlus John H. tailor, 106 Minden st.
Kopelman Simon, insurance agent, 208 Heath st.
Korman John J. bookkeeper, 26 Delle av.
Kramer Xavier, cabinetmaker, 11 Edge Hill st.
Kresser Philipp, brewer, 49 Parker Hill av.
Kuntz George, painter, 621 Parker st.
Kylen Karl A. E. blacksmith, 40 Longwood av.

Landin Ernst, painter, 7 Kenney st.
Lane James, teamster, 70 Fisher av.
Lane John, inspector, 107 St. Alphonsus st.
Lannon Joseph J. engineer, 1538 Tremont st.
Larkin William, teamster, 53 Wensley st.
Larson Carl W. cook, 588 Huntington av.
Lehan John M. salesman, 20 Mansur st.
Lentz William, painter, 53 Wensley st.
Lerned Henry C. accountant, 264 Brookline av.
Lewis Abram, tailor, 59 S. Huntington av.
Lind John S. janitor, 270 Ruggles st.
Littig Henry G. plumber, 16 Faxon st.
Little Patrick, beltmaker, 612 Parker st.
Lombard Richard, painter, 777 Parker st.
Lord Eugene W. druggist, 41 St. Albans rd.
Loughran Francis P. salesman, 37 Calumet st.
Loughry Thomas F. brassworker, 101 Calumet st.
Lovering Herbert Edgar, chauffeur, 872 Huntington av.
Lucke Charles H. tinsmith, 37 Prentiss st.
Lydon Timothy, ironworker, 3 Minden st.
Lynch Bernard, lastmaker, 5 Cherokee st.
Lynch Joseph F. merchant, 10 Westerly st.
Lyons John B. garage, 745 Huntington av.

Ward 14, continued.

Maguire John, foreman, 89 Hillside st.
Mahoney James J. inspector, 8 Sunset st.
Mann Paul, cigarcutter, 81 Smith st.
Manning John, chauffeur, 656 Huntington av.
May John, teamster, 292 Ruggles st.
McCarthy Daniel J. clerk, 116 Parker Hill av.
McCarthy Thomas J. lather, 12 Longwood av.
McDermott James B. foreman, 39 Round Hill st.
McDonald John, insurance, 44 Francis st.
McDonough Thomas F. teamster, 34 Alleghany st.
McEnroe Joseph F. accountant, 852 Huntington av.
McFarland John P. chauffeur, 112 Heath st.
McGillycuddy Denis, laborer, 127 Conant st.
McGloin John P. teamster, 85 Heath st.
McGovern Farrell, storekeeper, 9 Conant st.
McGovern Owen, brewer, 40 Francis st.
McGreevey Joseph, foreman, 180 St. Alphonsus st.
McHugh Francis, teamster, 79 Hillside st.
McIntyre Alexander J. lather, 2 Estey st.
McKee Frank W. foreman, 826 Parker st.
McLaughlin Charles B. broker, 51 Creighton st.
McLaughlin Chester E. designer, 72 Parkton rd.
McLaughlin Joseph D. inspector, 95 Calumet st.
McMahon John R. butcher, 8 Kenney st.
McManus John, shipper, 42 Whitney st.
McManus Thomas, chauffeur, 109 Conant st.
McMullen Hugh F. laundryman, 832 Parker st.
McNicholas Owen, wine clerk, 1597 Tremont st.
Meskell Michael F. laborer, 8 Conant st.
Miller Frederick J. salesman, 45 Cherokee st.
Monahan John J. rigger, 189 Heath st.
Morgan Thomas H. salesman, 19 Wait st.
Moss Morris, cigarmaker, 16 Schiller st.
Moynihan William F. manager, 91 Lawn st.
Müller Charles H. foreman, 221 Heath st.
Mulrean William F. clerk, 176 St. Alphonsus st.
Mulvey James F. moving pictures, 85 Day st.
Munro Frederick B. clerk, 1 Sunnyside st.
Murphy Thomas H. F. clerk, 31 St. Albans rd.
Murray William H. compositor, 15 Frawley st.
Mydans Max I. merchant, 384 Riverway.

Nelson Jacob, teamster, 8 Hutchins av.
Nevin Timothy, stableman, 31 Hayden st.

Ward 14, continued.

Nickerson William O. carpenter, 53 Creighton st.
Norton Stephen, teamster, 61 Terrace st.

O'Brien Lawrence, grocer, 140 Calumet st.
O'Connor John E. foreman, 881 Huntington av.
O'Donnell Michael B. merchant, 58 S. Huntington av.
O'Donnell William A. cigarmaker, 97 Hillside st.
O'Handly Alexander, carpenter, 1567A Tremont st.
O'Keefe Daniel J. manager, 31 Fenwood rd.
O'Neal Michael F. machinist, 3 Kenny st.
O'Neil John, roofer, 588 Huntington av.
Olsen Carl J. laborer, 174 Fisher av.
O'Regan Joseph A. confectioner, 105 St. Alphonsus st.
O'Rourke Edward J. machinist, 61 Minden st.
Osborne Charles H. artist, 696 Huntington av.
Ottersberg William C. A. blacksmith, 1 Alleghany st.
Otto Carl E. rubberworker, 32 Fisher av.

Peterson Charles, gardener, 46 Creighton st.
Phillips Theophilus, merchant, 369A Centre st.
Phipps William T. bookkeeper, 89 Hillside st.
Potter Eugene S. engineer, 91 Parkton rd.
Price Frank S. supplies, 154 Riverway.
Prunty Thomas, janitor, 3 Austin st.
Pullen Clifford P. manager, 48 Wait st.
Purcell Henry F. salesman, 275 Heath st.
Purcell William, salesman, 21 Evergreen st.

Qualters William J. rubberworker, 5 Buchanan pl.

Raeke Robert E. salesman, 8 Kempton st.
Ray Charles P. clerk, 22 Worthington st.
Reagle George L. manager, 79 Perkins st.
Rebholz William M. tester, 15 Vancouver st.
Regan Timothy D. machinist, 5 Walden st.
Reichert Frank X. machinist, 115 Minden st.
Richards Lewis L. clerk, 9 Peabody st.
Richter Oscar E. baker, 19 Mansur st.
Riley John J. bookkeeper, 270 Parker Hill av.
Riley William, teamster, 114 Heath st.
Robinson Henry, cigarmaker, 22 Gay Head st.
Roche Lawrence J. blacksmith, 235 Heath st.
Rochford Henry J. cabinetmaker, 870 Huntington av.
Rogers Harvey W. painter, 79 Perkins st.
Rooney Neal E. chauffeur, 15 Shepherd av.

Ward 14, continued.

Rowley Charles J. shipper, 245 Longwood av.
Rubinovitz Simon, merchant, 912 Huntington av.
Russert Charles, superintendent, 14 Hillside st.
Russo Giuseppe, provisions, 15 Eldora st.
Ryall John J. machinist, 12 Arcola st.
Ryan Daniel, breweryman, 2 Estey st.
Ryan Daniel J. shoeworker, 2 Grotto Glen rd.
Ryan William F. laborer, 59 Minden st.

Sartoris Herman J. clerk, 3 Carmel st.
Scahill Martin F. storekeeper, 86 Conant st.
Scannell Timothy, teamster, 18 Smith st.
Schlichting Otto P. C. salesman, 3 Lawn st.
Schmidt Wilhelm, electrician, 182 Fisher av.
Schroth Joseph C. machinist, 45 Prentiss st.
Schubert Max A. musician, 1B Worthington st.
Seagraber Frank, brewer, 81 Minden st.
Sharkey Edward J. secretary, 130 Calumet st.
Shaw Harry, grocer, 125 Smith st.
Shea Daniel, paver, 16 Schiller st.
Shea Daniel J. salesman, 10 Creighton st.
Shea Francis J. superintendent, 95 Hillside st.
Sheehan John J. engineer, 5 St. Albans rd.
Sheehan Matthew, grocer, 3 Darling st.
Silverstein Jacob, builder, 877 Huntington av.
Smith Augustine J. clerk, 3 Burney st.
Solomon Aaron, engineer, 38 S. Huntington av.
Spencer Frederick W. painter, 46 Terrace st.
Starrs Bernard J. varnisher, 19 Conant st.
Starrs Charles F. clerk, 34 Calumet st.
Stephansky Otto C. M. painter, 4 Longwood-avenue ct.
Stevens John T. engineer, 18 Lawn st.
Stone John J. salesman, 83 St. Alphonsus st.
Suckfull Laurence C. pressman, 37 St. Alphonsus st.
Sullivan Frank E. boxmaker, 61 Whitney st.
Sullivan Patrick, teamster, 47A Hillside st.
Sullivan Thomas D. bartender, 25 Sunnyside st.
Sullivan Timothy L. salesman, 23 Wait st.
Sullivan Timothy M. clerk, 268 Brookline av.
Sweeney William T. toolmaker, 335 Centre st.

Teehan Michael, clerk, 36 Kempton st.
Thissell George W. steward, 668 Parker st.
Thompson Ernest C. clerk, 65 Wensley st.
Timmerman Joseph C. shoemaker, 6½ Heath pl.

Ward 14, continued.

Townsend Robert E. jr. clerk, 3 Plymouth st.
Traupe William A. C. jr. musician, 9 Westerly st.
Turke Anthony, pedler, 22 Day st.

Voelker W. E. Rudolph, brassfinisher, 134 Minden st.
Von Schoppe Peter H. clerk, 169 Calumet st.
Vosmus Arthur R. agent, 48 Hillside st.

Wagner Fredrich W. inspector, 604 Parker st.
Wagner John F. machinist, 828 Parker st.
Walker Edwin P. manufacturer, 79 Perkins st.
Ward William, business agent, 46 Round Hill st.
Warwick Edwin M. buyer, 19 Parker Hill av.
Weeber Arthur R. building cleaner, 23 Sunnyside st.
Weidmann Lawrence J. reporter, 89 Smith st.
Wellington George H. painter, 119 Hillside st.
Wells Patrick J. laborer, 42 Conant st.
Welsh Joseph F. foreman, 68 Hillside st.
Wendler George, musician, 147 Worthington st.
Werner Ernest G. steamfitter, 16 S. Huntington av.
West Isaac C. merchant, 478 Brookline av.
Wexler Adolph, broker, 73 S. Huntington av.
White Frederick R. druggist, 105 Fenwood rd.
White John F. teamster, 21 Conant st.
Wilfert John H. clerk, 19 Evergreen st.
Williams Waldo W. salesman, 65 Wait st.
Winbauer Anthony, cooper, 11 Longwood av.
Wohlschlagel Herman F. clerk, 25 Ellingwood st.
Wolfe Charles A. organmaker, 57 Creighton st.
Woods Joseph C. caretaker, 123 Hillside st.

Yates Thomas E. plumber, 11 Bynner st.
Young James E. electrician, 66 Francis st.
Young John, jr. clerk, 16 Gay Head st.
Young Thomas, meatcutter, 1601 Tremont st.

WARD 15.

Abrams Joseph, manufacturer, 15 Westminster rd.
Allan Forbes, clerk, 48 Cranston st.
Allchin Henry T. real estate, 49 Oakview ter.
Anderson Robert J. foreman, 18 Forbes st.
Austin August, machinist, 29 Fort av.

Bailey Roland H. decorator, 324 Centre st.
Bailey William Abraham, carpenter, 33 Dalrymple st.
Baxter John S. chef, 36 Cranston st.
Becherer Charles J. foreman, 57 Beech Glen st.
Beck Alfred, insurance agent, 100 Paul Gore st.
Becker Jacob F. machinist, 62 Mozart st.
Bell Frank C. salesman, 41 Dorr st.
Bell William G. C. clerk, 3 Amory ter.
Berry Harry, shoemaker, 2 Johnson av.
Berry William C. druggist, 1 Boylston pl.
Bieg Thomas, engineer, 196 Amory st.
Bieler Leo W. machinist, 21 Lambert av.
Bills Edwin P. machinist, 2 Paul Gore ter.
Bischoff Karl, waiter, 1 Fenner st.
Bittman Gottlieb, liquors, 33 Gay Head st.
Boerning Hugo, musician, 9 Haley st.
Bohmback Frank, cooper, 37 Chestnut av.
Bond Henry G. clerk, 26 Valentine st.
Bradley Charles E. painter, 41 Oakview ter.
Bradley Michael J. machinist, 34 Chestnut av.
Brady Arthur C. provisions, 20 Chauncy pl.
Brand Max O. optician, 304 Centre st.
Brennan James, shipper, 2992 Washington st.
Brennan John M. salesman, 13 Round Hill st.
Brennan Patrick, brewer, 24 Vale st.
Brennen James, painter, 3 Elmore st.
Bresnahan James A. carpenter, 3 Elmore pk.
Broderick John H. contractor, 367 Walnut av.
Brophy Benjamin F. plumber, 83 Lamartine st.
Brown Carl E. decorator, 1 Harrington av.
Brown John H. brewer, 14 Dalrymple st.
Bruce Fred E. clerk, 212 Boylston st.
Bruns Clarence B. woodworker, 36 Codman pk.
Bruns George P. confectioner, 2761 Washington st.

Ward 15, continued.

Buck George E. shoecutter, 319A Centre st.
Buckley Jeremiah F. clerk, 1 Wise st.
Bulger Charles F. baker, 1 Centre-street ter.
Buonopane Antonio, laborer, 95A Lamartine st.
Burger Jacob, tailor, 321A Centre st.
Burkhardt Julius G. printer, 173 School st.
Burns Patrick L. caterer, 2 Linwood st.

Campbell Francis, wine clerk, 6 Wise st.
Campbell Harry M. leatherworker, 6 Oakland st.
Campbell Pascal B. agent, 1 Belmore ter.
Carey Daniel P. produce, 83 Fulda st.
Carrasco Charles C. brassfinisher, 32 Highland av.
Carty Thomas J. bookkeeper, 84 Highland st.
Casey James D. clerk, 89 Cedar st.
Cavanaugh Michael A. contractor, 162 Harrishof st.
Caverly George W. builder, 5 Norfolk st.
Chafe Nathaniel J. blacksmith, 125 Cedar st.
Chapin Charles E. manufacturer, 67 Walnut pk.
Clapp Herbert B. coachman, 237 Walnut st.
Clark Benjamin C. carpenter, 1 Highland pk.
Clarke Owen, brewer, 26 Dalrymple st.
Coghlan Francis M. broker, 5 Arcadia st.
Colbourn Charles S. machinist, 6 Dalrymple st.
Coleman John E. F. contractor, 15 Ritchie st.
Collins Thomas J. liquors, 4 Centre pl.
Connor Edward F. clerk, 2026 Columbus av.
Connors Frank J. laborer, 9 Norfolk st.
Corcoran William D. steamfitter, 944 Parker st.
Corrigan John E. salesman, 57 Fort av.
Cotter William P. grocer, 15 Oakview ter.
Craffey William H. leather, 19 Newark st.
Craig George J. buyer, 42 Highland av.
Crawley William J. machinist, 21 Lambert av.
Crawshaw Walter W. painter, 34 Cobden st.
Creegan Thomas F. shipper, 7 School-street pl.
Cremins Daniel F. machinist, 23 Centre st.
Cronin Eugene William, engineer, 22 Heath st.
Cuddy Andrew J. chauffeur, 33 Fulda st.
Cullen Joseph M. laborer, 9 Bromley pk.
Cunningham William H. butler, 334 Centre st.

Dahl George, bookkeeper, 25 Walnut pk.
Daley Patrick James, brewer, 133 Centre st.
Dallas James P. electrician, 101 Highland st.

Ward 15, continued.

Dame John, drop forger, 6 Ernst st.
Danahy James J. printer, 22 Danforth st.
Davidson John, metalworker, 58 Codman pk.
Davidson John P. truckman, 76 Thornton st.
Davis Herbert N. boxmaker, 16 Highland st.
Davison Hugo C. machinist, 29 Cranston st.
Delaney John J. shipper, 3149 Washington st.
Delfino Antonio P. shoemaker, 71 Bromley st.
DeYoung Robert J. chauffeur, 2045 Columbus av.
Doherty Neil E. breweryman, 44 Arklow st.
Donelan Matthias B. clerk, 141 Marcella st.
Donlon Peter, car shifter, 75 Cedar st.
Donovan Patrick F. contractor, 42 Marcella st.
Douglass Joseph P. foreman, 67 Centre st.
Doyle John, watchman, 12 Cedar pk.
Driscoll Michael J. bricklayer, 3 Wyman pl.
Dunlap Robert J. upholsterer, 898 Parker st.
Dunn James F. foreman, 85 Cedar st.
Dunn Thomas F. clerk, 53 Paul Gore st.
Dworet Zara, hosiery, 449 Walnut av.

Eames Charles H. chocolatemaker, 15 Highland Park av.
Eckman John, pianomaker, rear 83 Thornton st.
Eldridge Herbert, bookkeeper, 115 Chestnut av.
Ellinger Carl F. W. real estate, 8 Cedar st.
Ellis James C. driver, 144 Paul Gore st.
Engewald Gustav, shipper, 155 Centre st.
Eppley Lou A. shoecutter, 1 Miles st.

Farrar George W. carriage builder, 4 Linwood st.
Farrell Edward J. chauffeur, 2 Atherton st.
Faulkner Henry, liquors, 17 Armstrong st.
Feeney Thomas J. foreman, 51 Lamartine st.
Ferris Morgan, brewer, 5 Thornton pl.
Finneran Joseph M. steamfitter, 56 Heath st.
Fishburn Louis B. tobacconist, 19 Estrella st.
Fitzgerald David, clerk, 25 Highland st.
Fitzgerald John J. leatherhandler, 48 Arklow st.
Flaherty William, clerk, 941 Parker st.
Flanagan Eugene J. plumber, 14 Dalrymple st.
Fleming Thomas J. designer, 5 Oakview ter.
Foley Peter T. shipper, 51 Norfolk st.
Forst John, janitor, 24 Amory av.
Fox Walter R. salesman, 16 Copley st.

Ward 15, continued.

Gaffey Michael M. salesman, 11 School-street pl.
Gagnon William, salesman, 6 Dixwell st.
Gallo Stanley W. musician, 20 Oakview ter.
Galloway Elmer M. demonstrator, 28 Lambert st.
Galvin James W. machinist, 56 Wyman st.
Galvin John F. clerk, 11 Ashley st.
Ganter Frank W. provisions, 187 Lamartine st.
Gay E. William S. merchant, 11 Highland Park av.
Geoghegan Michael, glass packer, 2773 Washington st.
Gianetto Frederick C. A. doll repairer, 1376 Columbus av.
Gilman Ernest M. clerk, 24 Highland av.
Gilman Thomas S. clerk, 23 Elmore st.
Gilson Richard A. clerk, 4 School st.
Ginn Arthur, salesman, 12 Westminster av.
Ginnetty Matthew J. clerk, 12 Arklow st.
Glennon Timothy F. toolmaker, 196 Amory st.
Glockler George C. shipper, 122 Paul Gore st.
Good Eugene J. musician, 23 Dorr st.
Good Joseph F. clerk, 179 Centre st.
Goode James W. salesman, 26 Cobden st.
Goodwin Charles E. musician, 52 Wyman st.
Goodwin Nathaniel W. salesman, 88 Paul Gore st.
Gorman William J. auto repairer, 7 Anita ter.
Gormley John J. clerk, 7 Valentine st.
Governor Albert S. musician, 133 Highland st.
Graumann Samuel, janitor, 46 Minden st.
Greene Michael M. shoecutter, 153 Centre st.
Grindal Frank M. lineman, 68 Bartlett st.
Guinessy Joseph F. steamfitter, 124 Cedar st.
Gumpricht Hugo G. wigmaker, 396 Centre st.

Hagerty Francis J. clerk, 5 Alvah Kittredge pk.
Hannaford Daniel E. janitor, 16 Atherton st.
Harol Neil, teamster, 140 Highland st.
Harrison George E. shoecutter, 76 Forbes st.
Hartnett Louis R. foreman, 7 Marbury ter.
Hasenfuss Peter D. shoemaker, 5 Atherton pl.
Hasset Arthur J. clerk, 11 Townsend st.
Hayes Warren M. restaurateur, 1 Centre-street ter.
Healy John J. driver, 93 Sheridan st.
Heid Peter, breweryman, 1422 Columbus av.
Hertenstein William, shipping clerk, 42 Forbes st.
Herthel Frederick W. carpenter, 176 School st.
Herthel George J. machinist, 176 School st.
Hickey Daniel S. jr. manager, 40 Iffley rd.

Ward 15, continued.

Higgins Patrick J. laborer, 4 Carnes pl.
Hill William J. leathercutter, 10 Ulmer st.
Hodgdon Marshall P. brassfinisher, 10 Highland st.
Hoehle Christian, confectioner, 20 Fulda st.
Hogan Michael, laborer, 188 Boylston st.
Hogan William P. salesman, 46 Atherton st.
Hohenstein Henry, butcher, 5 Anita ter.
Hohner Killian, clerk, 1957 Columbus av.
Holden Fred J. electrician, 10 Lambert st.
Huebner Alexander R. painter, 35 Danforth st.
Hughes Joseph H. shoemaker, 1855 Columbus av.
Hughes Patrick, gatetender, 14 Chestnut av.

Jacobs Herbert E. accountant, 14 Cleaves st.
Jacobsen Jacob, tailor, 2 Ellis st.
Jacobson Morris, shoecutter, 42 Walden st.
Jelloe John L. salesman, 10 Priesing st.
Jesso Charles T. foreman, 13 Priesing st.
Johnston William J. salesman, 32 Oakview ter.
Jones John H. merchant, 24 Valentine st.
Jones Robert E. clerk, 1 Mahn's ter.
Josephs John, clerk, 9 Codman Hill st.
Juenger Paul, machinist, 30 Atherton st.

Kane James L. clerk, 2 Highland pl.
Kelleher Thomas A. retired, 88 Sheridan st.
Kelley William J. salesman, 42 Highland st.
Kelliher Joseph F. insurance agent, 3 Elmore st.
Kelliher Mark F. bartender, 18 New Heath st.
Kelly John Walter, machinist, 896 Parker st.
Kelly Joseph W. salesman, 6 Oakview ter.
Kent James, teamster, 77 Forbes st.
Kirk William L. patternmaker, 10 Chestnut av.
Kitson Edward I. salesman, 51 Elmore st.
Klueber Charles G. telephone tester, 28 Wyman st.
Klueber Joseph A. contractor, 105 Chestnut av.
Kranefuss Herman E. toolmaker, 19 Fulda st.

Lambert James A. musician, 1905 Columbus av.
Larish Francis B. wire chief, 152 Chestnut av.
Lawson Robert, metermaker, 10 Dalrymple st.
Lee Peter J. brickmason, 3136 Washington st.
Lemire Albe J. munitions, 53 Lamartine st.
Levine Benjamin, furniture, 61 Walnut pk.
Libby Albert James, agent, 2 Centre st.

Ward 15, continued.

Liddy Stephen, printer, 73 Fort av.
Lindauer Jacob C. retired, 1 Roys st.
Linsky Jacob, tailor, 6 School st.
Lisotte Louis P. shoeworker, 107 Centre st.
Locke Edward B. manager, 34 Oakview ter.
Loring Albert J. clerk, 53 Danforth st.
Lowe Francis, compositor, 2741 Washington st.
Lowney Dennis, electrician, 36 Sheridan st.
Lueth Henry A. machinist, 4 Marbury ter.
Lynch William A. druggist, 47 Oakview ter.

Macdonald Laughlin, carpenter, 9 Erie pl.
MacShea John J. shoecutter, 77 Marcella st.
Mahoney Timothy F. clerk, 188 Highland st.
Maier William D. liquors, 35 Wyman st.
Malm Peter A. machinist, 103 Sheridan st.
Marden Fred, lineman, 25 Chestnut av.
Marks Luess, barber, 7 Walnut Park rd.
Martin James A. musician, 338 Centre st.
Martin Patrick, laborer, 127 Marcella st.
Marzynski Moritz, salesman, 65 Westminster av.
McCarthy John Joseph, chauffeur, 12 Paul Gore st.
McDonald G. Frank, florist, 1575 Columbus av.
McDonald Stephen M. lamplighter, 1963 Columbus av.
McDonnell Samuel J. plumber, 42 Lambert st.
McElaney John F. grocer, 20 Thwing st.
McGrath Edward C. reporter, 30 Hawthorne st.
McHugh Thomas J. brewer, 12A New Heath st.
McKinnon William F. electrician, 158 Boylston st.
McLaughlin John, pianoworker, 16 Cranston st.
McLay Thomas, shoemaker, 2 Dimock st.
McLean Joseph B. foreman, 6 Blanchard st.
McManus Nathaniel J. salesman, 23 Egleston st.
McNamara Edward A. salesman, 2855 Washington st.
McNulty John E. operator, 4 Boylston st.
McNulty Michael J. gas fitter, 65 Marcella st.
Menz Joseph V. pianoworker, 33 Marcella st.
Messinger Louis, cigarmaker, 40 Forbes st.
Michelson Fred, cook, 12 Morley st.
Miller Isaiah G. carpenter, 3 Glines av.
Mitchell John F. shoeworker, 139 Cedar st.
Mock Jacob H. merchant, 14 Sheridan st.
Monahan James E. manufacturer, 32 Dorr st.
Morgan William J. storekeeper, 331A Centre st.
Mullen William, clerk, 23 Highland st.

Ward 15, continued.

Mulvey Fred J. forger, 179 Highland st.
Murphy John S. varieties, 115 Cedar st.
Murphy John T. druggist, 93 Mozart st.
Murphy Richard, janitor, 20 W. Walnut pk.
Murray Eben H. expressman, 14 Blanchard st.
Murray George S. painter, 24 Cedar pk.
Murray Owen J. tailor, 56 Bromley st.

Nardone Joseph W. shoemaker, 1865 Columbus av.
Nolan George J. cutter, 49 Chestnut av.
Noonan Patrick H. clerk, 60 School st.
Norton James F. shoeworker, 4 Bromley st.
Nyman Axel A. clerk, 3118 Washington st.

O'Brien Francis E. manager, 2894 Washington st.
O'Brien James, teamster, 4 Oakland st.
O'Brien William, plumber, 3103 Washington st.
Ochs Charles A. stationer, 24 Marcella st.
O'Connell John, machinist, 83 Amory st.
O'Connor William, demonstrator, 180 Centre st.
Ogg David T. steamfitter, 1 Boylston pl.
O'Leary Thomas, contractor, 406A Centre st.
Olson Gottfred B. painter, 25 Beech Glen st.
Olson Gustav, machinist, 30 Dalrymple st.
O'Malley John F. manager, 111 Sheridan st.
O'Neil Charles H. machinist, 27 Chestnut av.
Oppenheimer Jacob, bookkeeper, 110 School st.
O'Reilly William F. shoecutter, 60 Bragdon st.
O'Toole John C. driver, 170 Amory st.

Pelley George, carpenter, 88 Paul Gore st.
Pflock Arthur J. O. clerk, 40 Mozart st.
Phillip Russell A. bookkeeper, 7 Atherton st.
Pike Leonard M. salesman, 4 Atherton st.
Pinn Howard W. cook, 5 Gay Head st.
Plunkett Michael B. carpenter, 40 Vale st.

Rau Emil, cabinetmaker, 10 Byron ct.
Reamer Harris, manufacturer, 71 Westminster av.
Reiger Charles, glass washer, 16 Albert st.
Reynolds John E. electrician, 16 Bolster st.
Rice Frederick C. shoemaker, 42 Danforth st.
Richburg Joseph A. teamster, 1 Amory ter.
Ring John W. plumber, 10 Egleston st.
Robertson Irving E. chauffeur, rear 10 Gardner st.

Ward 15, continued.

Rock John, brewer, 82 Bragdon st.
Roessle Albert, clerk, 3 Boylston pl.
Rogers James, goldbeater, 142 Lamartine st.
Rouse Winslow, shipper, 16 Blanchard st.
Russell L. Vincent, clerk, 1 Beecher st.
Russell William C. teamster, 33 Lamartine st.
Ryan Dennis, carpenter, 20 Forbes st.
Ryan Gilbert H. liquors, 354 Centre st.
Ryan John J. clerk, 135 Paul Gore st.

Safford George E. clerk, 56 Highland st.
Salidas Louis, clerk, 1865 Columbus av.
Sanger Louis Z. accountant, 32 Linwood st.
Sashe Jacob, machinist, 20 Marbury ter.
Schenek Frank, gardener, 154 Boylston st.
Schlichte Henry, brushmaker, 15 Armstrong st.
Schnabel Daniel, machinist, 86 Dimock st.
Schnabel Otto O. shoemaker, 943 Parker st.
Schuck Ernst, liquors, 3157 Washington st.
Schwendeman Frederick A. clerk, 22 Arklow st.
Scriven Edward A. machinist, 3 Forbes st.
Seaver George E. foreman, 340 Centre st.
Sefton Reynold A. plumber, 79 Atherton st.
Shaughnessy John J. musician, 121 Cedar st.
Shea Dennis F. grocer, 1394 Columbus av.
Silver William B. buffer, 58 Boylston st.
Slattery Thomas W. roofer, 6 Fort av.
Small Henry G. shoeworker, 22 Cranston st.
Solari Albert, clerk, 13 Chestnut av.
Spellman Dominick F. clerk, 62 New Heath st.
Spellman James F. laborer, 38 New Heath st.
Sprague William A. woodcarver, 66 Wyman st.
Stammerjohann Heinrich, painter, 31 Cranston st.
Steeves Marshall, clerk, 120 Paul Gore st.
Sternburg Harry, salesman, 64 Iffley rd.
Stillings Herbert A. patternmaker, 28 Highland Park av.
Studley Joseph E. printer, 56 Bartlett st.
Sullivan Jeremiah, liquors, 20 Cedar st.
Sullivan John J. freighthandler, 14 Posen st.

Tack Solomon, cigarmaker, 41 Mozart st.
Tagen John H. shipper, 50 John Eliot sq.
Thomas Henry A. salesman, 165 School st.
Thorp Oscar J. motorman, 7 Glines av.
Tiews Joseph, painter, 31 Cranston st.

Ward 15, continued.

Tillson Augustus L. superintendent, 23 Paul Gore st.
Timmins Hugh, clerk, 2 Highland pl.
Timmons James J. plasterer, 1 Batchelder ter.
Tint Jacob, restaurateur, 16 Hawthorne st.

Van Gemert Leonard Marinus, watchman, 177 Lamartine st.
Vegkley Frederick L. salesman, 39 Oakview ter.
Vreeland Walter F. musician, 208 Highland st.

Wagner August E. salesman, 75 Cedar st.
Wagner Laurence J. sorter, 6 Wyman st.
Walter Charles A. furrier, 150 Chestnut av.
Walther Carl, painter, 11 Round Hill st.
Walton John E. clerk, 121 Marcella st.
Ward Alpheus H. painter, 27 Bromley pk.
Ward Joseph M. clerk, 38 School st.
Warren Frederick H. clerk, 152½ Chestnut av.
Waul Robert F. real estate, 81 Walden st.
Weber Anthony, retired, 16 Boylston st.
Weener Horace, steamfitter, 234 Roxbury st.
Werner Charles L. clerk, 344 Centre st.
Wessling Joseph F. superintendent, 28 Hawthorne st.
Wiggin Charles B. B. retired, 9 Weld av.
Wilfert Harry J. clerk, 298 Centre st.
Wilhelm Henry A. shoemaker, 12 Estrella st.
Williams John R. salesman, 2 Ellis st.
Winterson Patrick J. liquors, 10 Oakland st.
Woolford John J. watchman, 60 Bartlett st.
Woods John J. operator, 36 School st.

Yaeger Albert U. printer, 5A Buckley av.

Zepp August, blacksmith, 1 Oakland pk.
Zielmann Morris, haberdasher, 7 Westminster ter.
Zimmerman Jacob, laborer, 69 Mozart st.

WARD 16.

Allen William H. printer, 9 Hazelwood st.
Alward Dustin N. salesman, 23 Maywood st.
Anderson James H. packer, 1 Holborn ter.
Atkins Abraham, jeweler, 140 Crawford st.
Austin George W. plumber, 202 Harold st.
Ayer Thomas P. clerk, 39 Dunreath st.

Barber Walter E. clerk, 26 Circuit st.
Barnett Mark A. cigar packer, 60 Ruthven st.
Bates John J. salesman, 204 Townsend st.
Bath George A. salesman, 2 Montrose st.
Beals Orlando C. provisions, 170 Walnut av.
Beck William O. machinist, 3 Bower pk.
Bennett Herbert, clerk, 3 Copeland pl.
Berenson Benjamin, manager, 59 Hollander st.
Bickford Frederick W. electrician, 378 Warren st.
Black Albert O. foreman, 206 Warren st.
Blackmore George W. clerk, 16 Dunreath st.
Blair Donald M. building mover, 5 Wabon st.
Blume Emanuel H. manager, 106 Maple st.
Bornstein Myer, cigarmaker, 39 Copeland st.
Boyden Harry H. clerk, 17 Dale st.
Brennan Walter J. clothier, 3 Rockville pk.
Brightman John, merchant, 186 Ruthven st.
Briscoe John C. baker, 463 Blue Hill av.
Bronstein Morris, real estate, 89 Georgia st.
Broomfield Reuben, woolens, 30 Howland st.
Brown Francis, chauffeur, 17 Wakullah st.
Brown William L. buyer, 23 Cheney st.
Brunet Edward H. baker, 11 Moreland st.
Burbank Edward A. metalworker, 11 Copeland st.
Burchill John C. moulder, 2 Regent sq.
Burnham Charles E. lubricator, 3 Moreland st.
Burns James R. engineer, 30 Whiting st.

Caldwell Morand H. printer, 16 Mayfair st.
Calhoun Walter, cashier, 7 Harold pk.
Cann Richard W. grocer, 7 Harold st.
Carey William H. chauffeur, 25 Hulbert st.
Carleton Albert P. president, 69 Moreland st.

Ward 16, continued.

Carleton Charles L. engineer, 340 Warren st.
Carlin William J. treasurer, 12 Seaver st.
Carp Bernard, merchant, 2 Holborn pk.
Carruth George P. salesman, 24 Wyoming st.
Casey Frank A. machinist, 14 Hartwell st.
Cave John S. sailmaker, 59 Copeland st.
Champian Joseph D. mechanic, 40 Laurel st.
Channell Carlton J. grocer, 9 Sherman st.
Chapman Eugene R. pianomaker, 30 Rockland st.
Charles Virgil A. autos, 55 Dale st.
Chase Henry A. engineer, 44 Quincy st.
Chase Samuel, manufacturer, 60 Seaver st.
Chesley Edwin E. clerk, 6 Wabon st.
Chester Jacob, painter, 118 Hutchins st.
Clark Oscar, salesman, 24 Edgewood st.
Clark Roy S. merchant, 108 Regent st.
Clarkson George E. broker, 156 Ruthven st.
Clement Walter A. provisions, 6 Montrose st.
Clouston George A. merchant, 14 Waumbeck st.
Coakley Patrick T. painter, 5 Harold st.
Cohen David, tailor, 3 Copeland st.
Cohen Jacob, cigarmaker, 45 Humboldt av.
Cohen Samuel H. manufacturer, 259 Humboldt av.
Colby William E. salesman, 107 Blue Hill av.
Cole Willis H. foreman, 16 Homestead st.
Collins Cornelius J. manager, Hotel Dale, Dale st.
Cook George E. concreteworker, 13 Maywood st.
Cook William L. clerk, 20 Catawba st.
Cox Leon C. clerk, 294 Seaver st.
Craffey Thomas, carpenter, 30 Ray st.
Cratty Oliver M. foreman, 1 Regent sq.
Crosby Frank T. bookkeeper, 66 Clifford st.
Culbert Robert J. builder, 72 Elm Hill av.
Currie William H. machinist, 299 Blue Hill av.
Currier Bertram H. musician, 108 Maple st.

Danehy Daniel P. timekeeper, 14 Kensington st.
Daniels Edward, salesman, 86 Harrishof st.
Daniels Maurice H. salesman, 42 Waverly st.
Day Michael, foreman, 70 Munroe st.
DeGroot Charles S. cigarmaker, 68 Savin st.
Diggins John J. clerk, 26 Irwin av.
Dodge George A. steward, 17 Maywood st.
Dodge Otto W. salesman, 35 Catawba st.
Doherty John B. real estate, 104 Howland st.

Ward 16, continued.

Doherty William E. engineer, 14 Alaska st.
Doherty William H. bookkeeper, 67 Moreland st.
Doherty William J. clerk, 37 Quincy st.
Donnelly Frederick A. printer, 48 Humboldt av.
Donovan Joseph D. salesman, 57 Crawford st.
Doolan William F. salesman, 26 Laurel st.
Dooley John S. broker, 111 Hutchings st.
Dooley Richard P. contractor, 31 Laurel st.
Dooley Walter F. salesman, 118 Harrishof st.
Dore Clement J. clerk, 40 Howland st.
Driscoll Clement J. salesman, 9 Holborn st.
Drisko Alonzo B. builder, 19 Hutchings st.
Drucker John, builder, 159 Ruthven st.
Durkin John W. jr. clerk, 6 Harold pk.
Durling Charles E. machinist, 8 Ray st.

Edwards David W. jr. salesman, 98 Crawford st.
Edwards William S. salesman, 242 Warren st.
Egan Harry J. insurance, 209 Walnut av.
Eichorn William C. clerk, 4 Regent sq.
Eilenberg Harris, merchant, 165 Ruthven st.
Ellicott James M. carpenter, 3 Bainbridge st.
Elms Leonard E. clerk, 545 Blue Hill av.
Elston John F. contractor, 274 Walnut av.
Endres Charles H. shipper, 41 Maywood st.
Epstein Abraham J. merchant, 62 Elm Hill av.
Epstein Joe, meat dealer, 209 Blue Hill av.
Esselen Gustavus J. merchant, 52 Crawford st.
Everett Arthur C. draughtsman, 41 Munroe st.

Falkson Harry, merchant, 210 Humboldt av.
Farrell Louis T. clerk, 2 Maple st.
Farrington William P. salesman, 19 Waumbeck st.
Feinberg Joseph, merchant, 118 Elm Hill av.
Ferguson Albert G. broker, 176 Seaver st.
Field Jacob Alphonso, superintendent, 20 Clifford st.
Finley Leon G. printer, 21 Alaska st.
Fiske George I. superintendent, 11 Wyoming st.
Flagg George F. salesman, 3 Rockland st.
Fleisher Samuel W. trimmings, 125 Homestead st.
Fletcher Charles H. clerk, 2 Maple pk.
Flynn John J. salesman, 31 Dale st.
Fogarty Herbert J. stenographer, 1 Pickering av.
Foley James A. bookkeeper, 50 Rockland st.
Foley Thomas, driver, 9 Lansing st.

Ward 16, continued.

Foley William J. constructor, 50 Rockland st.
Ford John M. jr. clerk, 81 Moreland st.
Forsythe Frank F. manager, 21 Mayfair st.
Frank Morris R. real estate, 73 Waumbeck st.
Frank Solomon A. salesman, 43 Hollander st.
Frederick Allen R. manager, 72 Harold st.
Frederick Edward L. manager, 252 Warren st.
Frederick Lawrence L. clerk, 11 Harold pk.
Freedman Samuel, merchant, 116 Elm Hill av.
Freeman George W. machinist, 67 Humboldt av.
Freeman Moris W. carpenter, 17 Lansing st.
Friedson Simon B. advertising, 16 Rockland st.
French William E. advertising, 246 Warren st.

Gaddis Martin F. foreman, 5 Paulding st.
Gallagher William M. electrician, 52 Maywood st.
Gannon Bernard L. salesman, 6 Kingsbury st.
Gaskin Job E. real estate, 18 Rockville pk.
Gilbert Louis, merchant, 64 Maywood st.
Ginsberg Benjamin, cigarmaker, 103 Homestead st.
Goddard George W. musician, 46 Clifford st.
Godfrey Karl D. electrician, 244 Warren st.
Gold Louis, manufacturer, 1 Wabeno st.
Goldberg Abraham H. broker, 215 Humboldt av.
Goldberg Samuel A. manufacturer, 22A Crawford st.
Goodman Edward J. printer, 19 Park View st.
Gordon Joseph, real estate, 141 Homestead st.
Gottschalk Henry C. baker, 2806 Washington st.
Graham Robert H. caterer, 71 Savin st.
Grant Eugene P. manufacturer, 32 Sherman st.
Gray David R. electrician, 199 Blue Hill av.
Gray Harry A. gasfitter, 41 Rockland st.
Greene Clayton S. clerk, 1 Burr Oak pk.
Griffin Guy E. clerk, 16 Fenno st.

Haggerty John F. clerk, 75 Perrin st.
Harney Thomas H. solicitor, 76 Walnut av.
Harris Barney J. carpenter, 51 Homestead st.
Harris Israel, merchant, 135 Homestead st.
Harrison Albert, jeweler, 102 Homestead st.
Hartford Harry A. bookkeeper, 22 Wakullah st.
Hartwell Herbert C. civil engineer, 255 Harold st.
Heath Victor A. manager, 57 Moreland st.
Heller Louis M. manufacturer, 16 Quincy st.
Henaghan Patrick, teamster, 18 Hartwell st.

Ward 16, continued.

Hennessey James A. teamster, 12 Dale st.
Hennessey John J. merchant, 30 Nazing st.
Hickey Matthew, carpenter, 221 Blue Hill av.
Higgins John C. teamster, 61 Savin st.
Hoffman Louis, manufacturer, 55 Copeland st.
Holt Harry H. optometrist, 30 Harold st.
Hook Edward M. collector, 8 Hestia pk.
Horne Russell O. optician, 43 Harold st.
Houlihan John F. carpenter, 14A Holborn st.
Houston Charles R. hairdresser, 9 Mills st.
Howlett Philip, merchant, 10 Wyoming st.
Huckins Edgar W. student, 40 Crawford st.
Hughes James J. tailor, 72 Georgia st.
Hurley Charles P. liquors, 280 Seaver st.
Hurley Randall J. rivet plater, 33 Bower st.
Huss Frederick G. proprietor, 62 Waverly st.

Jackson Dana E. real estate, 14 Savin st.
Jackson James, cabinetmaker, 1 Copeland pl.
Jaffe Harry, builder, 341 Blue Hill av.
Johnson Arthur E. carpenter, 637 Warren st.
Johnson Harry L. merchant, 20 Elm Hill pk.
Jordan Stuart C. clerk, 7 Segel st.
Joyce William F. plumber, 9 Weldon st.

Kabatznick Samuel, storekeeper, 28 Gaston st.
Kahn Benjamin S. bookkeeper, 134 Crawford st.
Kane Edward, steamfitter, 33 Ottawa st.
Karcher Frederick W. clerk, 24 Catawba st.
Kasanof David, baker, 49 Homestead st.
Kaufman Harry, salesman, 69 Homestead st.
Kelley Charles A. salesman, 124 Crawford st.
Kelley Charles E. superintendent, 45 Copeland st.
Kelley Joseph W. chauffeur, 121 Hutchings st.
Kelley Walter A. mechanic, 14 Wakullah st.
Kelly Francis W. plumber, 12 Galena st.
Kelly Timothy E. clerk, 238 Warren st.
Kennedy Augustus F. electrician, 25 Perrin st.
Kennedy Stephen J. polisher, 3 Pickering av.
Kiley Leo A. merchant, 35 Munroe st.
Kinports Henry M. chairmaker, 23 Gaston st.
Kinsley Eugene C. clerk, 69 Humboldt av.
Kirby Thomas J. meatcutter, 76 Rockland st.
Klayman Harry, adjuster, 349 Blue Hill av.
Klein Arthur M. merchant, 103 Harrishof st.

Ward 16, continued.

Kliman David, clerk, 49 Copeland st.
Kline Alexander, printer, 88 Waumbeck st.
Knowles Andrew W. buyer, 6 Burton av.

Landy Joel B. hay and grain, 100 Hutchings st.
Landy Joseph, grain, 66 Brunswick st.
Langley Frankie R. clerk, 2 Murray av.
Lannon Henry J. real estate, 18 Rockville pk.
Leary James F. buyer, 44 Hutchings st.
Lee John, clerk, 20 Perrin st.
Legg Edward F. poultry dealer, 36 Howland st.
Lennon Thomas H. painter, 14 Galena st.
Levey Frank, expressman, 89 Harrishof st.
Levin Colman, merchant, 250 Seaver st.
Levin Nathan, merchant, 16 Seaver st.
Levy Edward M. haberdasher, 74 Elm Hill av.
Levy Mark H. cutter, 137 Hutchings st.
Lewenberg Henry, cigarpacker, 17 Nazing st.
Lindemann Kay A. sign painter, 41 Moreland st.
Lindsey Nathan N. clothier, 39 Holborn st.
Lipsky Lewis, meatcutter, 75 Georgia st.
Little Charles E. clerk, 36 Elm Hill pk.
Lund John M. clerk, 19 Rockland st.
Lydon Thomas C. chauffeur, 21 Catawba st.
Lynch Samuel C. printer, 3 Irwin av.

MacCutcheon Samuel H. manager, 28 Sherman st.
Macdonald Alexander J. proofreader, 304 Seaver st.
Macdonald James M. plasterer, 12 Galena st.
MacQuarrie Charles H. foreman, 23 Moreland st.
Magnuson Oscar W. leather, 1 Circuit sq.
Maguire Thomas H. salesman, 34 Gaston st.
Mahoney Patrick, furniture mover, 50 Edgewood st.
Mahoney Peter T. engineer, 6 Elbert st.
Mahurin Alton G. chemist, 250 Warren st.
Malynn John, foreman, 10 Elmore st.
Marget Louis A. metal dealer, 100 Seaver st.
Markow Samuel S. machinist, 3 Bower pk.
Marsh John I. B. clerk, 53 Homestead st.
Marshall Edward R. laundryman, 575 Blue Hill av.
Marsters Beniah S. clerk, rear 49 Walnut av.
Mason Charles W. architect, 182 Walnut av.
McCambly John H. carpenter, 2788A Washington st.
McCarthy James, foreman, 151 Blue Hill av.
McCarthy John, salesman, 16 Ottawa st.

Ward 16, continued.

McDevitt John H. clerk, 72 Holworthy st.
McDonald John A. carpenter, 40 Harold st.
McDonald Robert C. real estate, 26 Savin st.
McDonough Ignatius S. accountant, 131 Bower st.
McGibeny Victor, salesman, 570 Warren st.
McInnis Daniel A. carpenter, 38 Bower st.
McIsaac Peter J. engineer, 33 Edgewood st.
McKenna Joseph Leo, ironworker, 5 Louise pk.
McLeod J. George, sign painter, 25 Dale st.
McManamin Patrick C. clerk, 11 Gannett st.
McManus Edmund D. A. driver, 72 Copeland st.
McNally Hugh P. jr. real estate, 53 Georgia st.
McNeil James M. teamster, 4 Jewell pl.
Miller Abraham H. manufacturer, 69 Copeland st.
Miller Jacob I. merchant, 349 Blue Hill av.
Miller Melbourne P. expressman, 47 Rockland st.
Mitchell Herbert V. salesman, 26 Park View st.
Mooney Augustus, printer, 393 Warren st.
Morse Fred, superintendent, 55 Moreland st.
Morse James F. manufacturer, 168 Seaver st.
Morse Leon P. foreman, 481 Blue Hill av.
Morton George C. merchant, 12 Brookledge st.
Mulvey Thomas F. cigarmaker, 42 Bower st.
Muran Louis E. stationer, 24 Brookledge st.
Murphy John A. bookkeeper, 31 Bainbridge st.
Myers George E. chairmaker, 15 Wakullah st.

Nawn Harry P. jr. clerk, 188 Seaver st.
Nelson Charles W. teamster, 78 Edgewood st.
Nelson John, printer, 8 Louise pk.
Nettles Dennes H. plumber, 24 Mayfair st.
Nicholas Charles E. clerk, 9A Ruthven st.
Noonan Robert F. wine clerk, 42 Maywood st.
Nordenberg Louis C. pianomaker, 336 Warren st.
Nye George A. clerk, 35 Dunreath st.

O'Brien Henry M. salesman, 34 Circuit st.
Orlov Nathaniel, merchant, 14 Harold st.

Parker Frank, teamster, 147 Blue Hill av.
Payson Walter M. salesman, 3 Weldon st.
Pearle John, engraver, 5 Leslie pk.
Pearlstein Abraham, chauffeur, 40 Holborn st.
Pendergast Andrew F. merchant, 275 Humboldt av.
Perkins Charles, merchant, 222 Humboldt av.

Ward 16, continued.

Perkins George E. news agent, 14 Rockville pk.
Phillips Hugh V. insurance agent, 49 Maple st.
Phinney Fred, clerk, 516 Warren st.
Pickering Joseph W. real estate, 4 Sunderland st.
Pike Herbert W. superintendent, 64 Copeland st.
Poland Lewis N. foreman, 73 Crawford st.
Powers Thomas H. salesman, 18 Southwood st.
Pratt George A. express agent, 51 Moreland st.
Price Edwin J. printer, 33 Kingsbury st.
Pruett Frank S. mariner, 148 Warren st.
Pulsifer Fred L. locksmith, 4 Circuit sq.
Pulverman Bion, salesman, 80 Walnut av.
Purcell John J. salesman, 45 Waverly st.

Quimby George C. leather, 2756 Washington st.
Quint Samuel E. florist, 125 Walnut av.

Rankin Robert T. clerk, 164 Walnut av.
Regan John J. clerk, 51 Bainbridge st.
Regan Michael J. real estate, 25 Montrose st.
Robbins Arthur C. clerk, 17 Montrose st.
Roberts George T. superintendent, 7 Wabon st.
Roberts Harry G. salesman, 64 Munroe st.
Robie John M. grocer, 75 Ruthven st.
Robinson James N. porter, 80 Bower st.
Rogan James, teamster, 47 Sherman st.
Rogers Joseph, jeweler, 429 Warren st.
Rogers Maurice H. furnishings, 218 Humboldt av.
Rose Henry, cotton waste, 102 Elm Hill av.
Rosenwald Louis S. tailor, 40 Gaston st.
Rosnosky Max, manufacturer, 94 Seaver st.
Ross Daniel, carpenter, 6 Sherman st.
Rottenberg Samuel, cigarmaker, 128 Howland st.
Rubin Louis, merchant, 47 Brunswick st.
Rudnick Michael, real estate, 116 Homestead st.
Rumrill William S. salesman, 74 Dale st.
Ryan John W. claim agent, 11 Harold pk.
Ryder Herbert R. carpenter, 10 Devon st.

Sacks L. Joseph, retired, 8 Hollander st.
Sands George E. motorman, 386 Warren st.
Saul John E. musician, 5 Kensington pk.
Saunders Jacob, real estate, 436 Warren st.
Sawin William S. merchant, 46 Maywood st.
Schocher Aaron, grocer, 3 Savin st.

Ward 16, continued.

Seaman Samuel, contractor, 7 Wayne st.
Seavey Herbert A. machinist, 42 Ottawa st.
Shanahan Patrick, salesman, 6 Paulding st.
Sheehan James P. clerk, 128 Dale st.
Sheinwald Isaac, merchant, 129 Hutchings st.
Shortlender Philip, salesman, 2 Humboldt av.
Siggins Robert, salesman, 16 Kensington st.
Silver Joseph E. D. clerk, 119 Dale st.
Silverman Julius, clerk, 187 Townsend st.
Simpson Harold F. chauffeur, 12 Circuit st.
Simpson Sanford C. carpenter, 22 Elmore st.
Siskind Julius, cigarmaker, 3 Kensington st.
Slater James P. plumber, 247 Warren st.
Sloan Fred H. foreman, 17 Rockland av.
Small William W. salesman, 37 Abbotsford st.
Smith Arthur I. foreman, 44A Humboldt av.
Smith Arthur W. salesman, 144 Warren st.
Smith Frank X. salesman, 18 Elmore st.
Smith Norman K. real estate, 15 Wabon st.
Smith Patrick J. liquors, 27 Clifford st.
Smith William D. contractor, 12 Rockland st.
Snow Lewis B. cashier, 53 Edgewood st.
Somers Harry, merchant, 203 Townsend st.
Soper John F. machinist, 82 Rockland st.
Spear Frederick J. salesman, 352 Walnut av.
Spencer James H. salesman, 88 Regent st.
Sperling Bernard B. insurance, 157 Crawford st.
Spring William M. W. merchant, 184 Seaver st.
Starr Benjamin, liquors, 2 Elm Hill pk.
Starr Samuel, manufacturer, 6 Garden st.
Starratt Ernest W. conductor, 13 Humboldt av.
Sternburg Israel, merchant, 11 Intervale st.
Stewart Robert H. agent, 9 Wayne st.
Stinson William C. clerk, 7 Copeland st.
Strauss Henry, salesman, 162 Humboldt av.
Sullivan Cornelius E. printer, 8 Rockville pk.
Sullivan Fred A. clerk, 89 Waverly st.
Sullivan Henry D. clerk, 93 Howland st.
Sullivan Patrick, roofer, 91 Blue Hill av.
Sutherland Alexander W. carpenter, 4 Rockland pl.

Tate Walter A. plumber, 14 Sherman st.
Taylor George W. clerk, 15A Wabon st.
Tehan Frank H. piano stringer, 35 Whiting st.
Thayer William E. leather, 59 Georgia st.

Ward 16, continued.

Thomson Robert M. salesman, 14 Gannett st.
Tillman Daniel L. chauffeur, 35 Humboldt av.
Tobias Joseph, grocer, 41 Copeland st.
Townsend George, carpenter, 43 Georgia st.
Townsend S. Paul, adjuster, 78 Hutchings st.
Trask Herbert E. teamster, 37 Walnut av.
Twombly William L. collector, 389 Warren st.

Vennell William J. brassworker, 92 Ruthven st.

Walsh Cornelius F. liquors, 4 Otisfield st.
Warren Albert U. conductor, 4 Maywood ter.
Washburn Ernest A. salesman, 2 Elm Hill pk.
Waterman Walter B. tutor, 41 Waumbeck st.
Watson Thomas M. real estate, 63 Crawford st.
Weaver Joseph F. salesman, 547 Blue Hill av.
Webb John W. garage, 10 Aspen st.
Webber Harry A. salesman, 12 Schuyler st.
Weinstein Julius, merchant, 97 Harrishof st.
Welch George T. painter, 30 Alaska st.
Welchlin John A. machinist, 29 Bainbridge st.
Werner Clement J. printer, 2 Tupelo st.
Whalen Frederick E. liquors, 35 Holborn st.
Whalen Thomas A. printer, 24 Holborn st.
Wheeler F. Loring, grocer, 48 Dale st.
Whiteacre Robert W. builder, 39 Hartwell st.
Whitehouse George E. insurance, 15 Montrose st.
Whitelock James S. salesman, 67 Moreland st.
Williams Albert M. clerk, 254 Seaver st.
Williams Alexander K. engineer, 15 Park View st.
Williams Russell T. clerk, 184 Seaver st.
Willing Benn, manufacturer, 62 Crawford st.
Wolf Franklin W. salesman, 7 Harold st.
Wolff Joseph F. clerk, 56 Savin st.
Wood Herbert H. ironworker, 78 Walnut av.
Worcester August K. salesman, 79 Munroe st.
Wright Thomas P. painter, 26 Wabeno st.
Wyman Jacob, salesman, 47 Humboldt av.

WARD 17.

Ackers William M. foreman, 11 DeWolf st.
Adams William G. printer, 8 Woodford st.
Adlard Walter, insurance, 29 Virginia st.
Aldrich Nelson E. reporter, 90 Alexander st.
Alexander Jacob, manager, 71 Hancock st.
Ames William H. produce, 6 Harlow st.
Anderson Carl W. A. teamster, 31 Highland st.
Armstrong John A. salesman, 116 Pleasant st.

Bacigalupo Peter E. merchant, 11 Midland st.
Bahe Fredrich, chemist, 11 Treadway rd.
Baker Frederick J. salesman, 2½ Upham av.
Baker Harry A. engineer, 102 Bird st.
Barnard Myron O. salesman, 64 Auckland st.
Bean William E. engineer, 7 Emrose ter.
Berman Morres L. real estate, 208 Howard av.
Bertolami Dominick, tailor, 2 Bay st.
Birnbaum Benjamin B. salesman, 112 Howard av.
Black Robert H. plasterer, 19 Folsom st.
Blanchard Franklin E. merchant, 84 W. Cottage st.
Blockel Edourd, cigarmaker, 7 Coleman st.
Bloomfield Philip, carpenter, 102 Woodcliff st.
Blum Abraham M. tailor, 22 Wayland st.
Bogue Stephen E. roofer, 365 Savin Hill av.
Booth William J. salesman, 9 Jerome st.
Bowen George H. superintendent, 477 Columbia rd.
Bradford Alexander O. contractor, 61 Howard av.
Brazier William H. manager, 7 Saxton st.
Brent Ernest C. clerk, 90 Brook av.
Brian Salathiel William, manager, 12 Gayland st.
Burdick Stephen R. optician, 493 Columbia rd.
Burger Paul A. salesman, 6 Harlow st.
Burnside Frederick R. upholsterer, 25 Denny st.
Burrell Isaac H. manager, 102 Howard av.
Burton Harry C. superintendent, 103 Sawyer av.
Butler William F. salesman, 2 Elton st.
Butterfield Earle S. contractor, 20 Nonquit st.

Cady Herbert M. salesman, 3 Gouldville ter.
Campbell Robert J. salesman, 59 Downer av.

Ward 17, continued.

Carlson John, mechanic, 11 Brookford st.
Carlson John A. P. foreman, 26 Cunningham st.
Carney John H. correspondent, 115 Magnolia st.
Carroll Michael, salesman, 187 Hancock st.
Carter Henry W. jr. grocer, 8 Maryland st.
Carter Walter C. manager, 93 Hancock st.
Castaline Benjamin, junk dealer, 44 Wayland st.
Ceppi Charles A. hotelkeeper, 55 Sawyer av.
Chisholm Roderick J. salesman, 17 Hubbard rd.
Chittenden George H. salesman, 43 Salcombe st.
Cincotta Francesco, fruit dealer, 113 Savin Hill av.
Clifford James T. meatcutter, 1136 Dorchester av.
Cluck David, jeweler, 18 Balfour st.
Cochran John F. real estate, 117 Hancock st.
Coggin William H. coffee merchant, 36 Rill st.
Cohen Harry, laborer, 98 Woodcliff st.
Cohen Ike, shoes, 30 Fayston st.
Cohen Martin, salesman, 69 Dacia st.
Coleman Asa E. manager, 21 Cushing av.
Collins George H. superintendent, 5 Bayside st.
Collins Thomas F. foreman, 111 Quincy st.
Conlon Joseph F. plumber, 304 Savin Hill av.
Conner Stephen F. salesman, 19 Midland st.
Connolly John A. jr. decorator, 10 Dromey st.
Coombs Arthur, automobiles, 174 Grampian way.
Cooper Nathan, butcher, 6 Hallam st.
Cotter Richard J. painter, 56 Savin Hill av.
Craven Martin F. foreman, 82 Tuttle st.
Creamer John J. contractor, 34 Dacia st.
Crehan Michael, clerk, 20 Judson st.
Crimmings John W. clerk, 32 Woodford st.
Crocker William B. banker, 7 Ware st.
Cudworth Arthur B. salesman, 4 Chamblet st.
Cudworth Charles H. coal, 4 Chamblet st.
Cummings Patrick J. jeweler, 38 Auckland st.
Cuneo Frank A. fruit, 17 Trull st.
Cunning James, gardener, 5 Victor st.
Curley Frank L. bookkeeper, 95 Alexander st.
Curtis John E. shipsmith, 47 Brookford st.
Curtis Walter B. shoe dealer, 36 Magnolia st.

Daly Arthur C. manager, 82 Sydney st.
Daly Daniel J. real estate, 129 Cushing av.
Dame Percy L. clerk, 73 Glendale st.
Dammerall James W. jr. millwright, 145 Magnolia st.

Ward 17, continued.

Danker Frederick E. salesman, 73 Sawyer av.
Davern William T. contractor, 250 Blue Hill av.
Davis Charles A. chemist, 38 Howe st.
Davis Chester H. salesman, 123 Pleasant st.
Dean Demeron L. jr. auto supplies, 69 Wayland st.
DeCourcy James, expressman, 43 Cameron st.
Delury Timothy J. bookkeeper, 435 Columbia rd.
Dodds James J. painter, 28 Rill st.
Donnelly John, coachman, 7 La Fayette pk.
Donovan Jeremiah W. agent, 22 Dillingham st.
Driscoll James H. telegrapher, 19 Dewey st.
Driscoll John J. salesman, 45 Stoughton st.
Dwyer Robert, foreman, 18 Bodwell st.

Eagles Louis, roofer, 108 Brook av.
Egan Thomas L. engineer, 80 Hancock st.
Elliott Edmund F. shipper, 14 Woodcliff st.

Ferguson Francis J. D. moving pictures, 460 Columbia rd.
Finberg Hyman, clothing cutter, 8 Clarkson st.
Finnegan James B. plumber, 80 Pleasant st.
Finnegan Thomas A. vaultman, 40 Church st.
Fishel Maurice P. salesman, 46 W. Cottage st.
Fletcher Ashley L. foreman, 91 Hancock st.
Fletcher Henry W. J. salesman, 11 Ceylon st.
Flynn George A. manager, 19 Hartford st.
Foley George F. cigarmaker, 17 Maryland st.
Forbes Edward P. superintendent, 57 Hancock st.
Ford Frederick F. clerk, 6 Gayland st.
Forest Alfred T. bookkeeper, 57 Grampian way.
Forman Elie, capmaker, 84 Fayston st.
Fortier Joseph L. inspector, 10 Winter st.
Freeman John V. clothing cutter, 19 Sagamore st.
French George H. ticket taker, 49 Grampian way.
Friedman Harry, inspector, 146 Howard av.

Gallahue James, provisions, 33 Bellevue st.
Garrity William M. plumber, 9 La Fayette pk.
Gately Francis J. civil engineer, 12 Rowell st.
Gately Martin V. superintendent, 4 Whittier ct.
Getchell Albert R. printer, 4 Hartford st.
Gibbs James, mechanic, 94 Alexander st.
Glick Neten, jeweler, 21 Dacia st.
Goggin Louis M. P. metalworker, 40 Auckland st.

Ward 17, continued.

Goldsmith John S. printer, 1 Rand pl.
Googins Hersey E. superintendent, 25 Peverell st.
Graham George L. agent, 29 Grampian way.
Graham James Otis, painter, 19 Sawyer av.
Gray Edwin, merchant, 98 Magnolia st.
Greene Arthur L. druggist, 12 Cushing ter.
Grenfell Richard T. machinist, 28 Rowell st.
Grimm Ernest A. optician, 6 Maryland st.
Gunther George H. manager, 69 Bird st.
Guy George F. printer, 8 Julian st.

Harult James, roofer, 97 Sydney st.
Harvey Edward E. salesman, 17 Hallam st.
Hatch Charles L. C. music teacher, 66 Sydney st
Helvitz Samuel T. clerk, 2 Tovar st.
Henchey James J. cigarmaker, 107 Brook av.
Herlihy Edward F. steward, 41 Payson av.
Hershowitz Abraham, jeweler, 92 Wayland st.
Hewett Henry B. clerk, 76 Glendale st.
Hewitson George P. photographer, 9 Trull st.
Hickey Patrick, engineer, 12 Doris st.
Hill Harry L. agent, 57 Tuttle st.
Hill Zebina A. teamster, 12 Church st.
Hogg John R. salesman, 32 Monadnock st.
Holden Eben W. secretary, 22 Everett av.
Horn Henry, foreman, 10 Bayside st.
Howard John, bottles, 132 Brook av.
Hughes Philip J. plumber, 15 Bodwell st.
Hugo Edward N. salesman, 20 Woodford st.
Hunter Frank W. clerk, 56 Savin Hill av.
Huntress Franklin B. foreman, 637 Dudley st.
Hutchinson George C. manager, 31 Hartford st.

Isaacs Henry, jr. cigarmaker, 112 Brook av.
Isaacs John, retired, 112 Brook av.
Ivison John L. insurance, 49 Monadnock st.

Jackson Owen A. engineer, 19 Peverell st.
Jacobs Alfred, packer, 90 Wayland st.
Jacobs David, merchant, 70 Hartford st.
Jacobs Frank C. salesman, 494 Quincy st.
James Samuel D. stationer, 25 Bellevue st.
Johnsen Gottlieb H. W. clerk, 38 Church st.
Johnson Albin, cabinetmaker, 17 High st.
Johnson Charles E. druggist, 75 Auckland st.

Ward 17, continued.

Johnson Charles I. inspector, 28 Thornley st.
Johnson George, carpenter, 4 Maryland st.
Joseph John E. salesman, 10 Drayton av.

Kaplan Albert, florist, 30 Balfour st.
Kaplan Asher, carpenter, 180 Howard av.
Kaplan Louis, tailor, 95 Howard av.
Kay Wilfred B. manager, 481 Columbia rd.
Kearns Patrick A. real estate, 7 Mascoma st.
Kelley James P. metal lather, 33 Sargent st.
Kelley Patrick F. custodian, 15 Dean st.
Kent Albert, grocer, 51 Cushing av.
Killion Edward T. carriage painter, 35 High st.
Kopelman Arthur, salesman, 12 Fayston st.
Kopp Robert H. salesman, 11 Glendale st.

Lake Albert F. jr. restaurateur, 9 Downer ct.
Lamont John J. builder, 100 Savin Hill av.
Lane Thomas J. jr. salesman, 29 Sargent st.
LaPlante Frank L. builder, 6 Cameron st.
Laracy John R. agent, 18 Howe st.
Lathrop Willard L. printer, 9 Bird st.
Leach George W. clerk, 465 Columbia rd.
Lee Chauncy C. jr. merchant, 15 Rill st.
Lee William W. accountant, 30 Magnolia st.
Leighton Guy R. manager, 12 Sagamore st.
Leonard John M. bookkeeper, 81 Pleasant st.
Lezar Morris, agent, 46 Woodcliff st.
Lisker Harry, furrier, 39 Julian st.
Locke Mandell B. haberdasher, 101 Quincy st.
Lockhart James, shoecutter, 50 Saxton st.
Lorden John T. clerk, 28 Folsom st.
Lorey A. Harold, clerk, 24 Bodwell st.
Lowell Albert E. shipper, 10 Judson st.
Lowenthal Aaron, salesman, 15 Woodford st.
Luby James E. photographer, 32 Hartford st.
Lyons Henry T. salesman, 15 St. William st.

MacCarthy John, solicitor, 337 Savin Hill av.
Machugh Edward, jr. insurance, 62 Hartford st.
MacKenzie Frank D. chemist, 2 Woodward Park st.
MacLaren George W. manager, 137 Hancock st.
MacLeod Alexander, grocer, 37 Rand st.
Madden Edward A. teamster, 8 Dacia ter.

Ward 17, continued.

Magner Thomas J. salesman, 195 Hancock st.
Main Charles E. salesman, 33 Payson av.
Malloy James, janitor, 16 Judson st.
Marchetti Antonio, fruit dealer, 27 Doris st.
Masterson M. William, foreman, 130 Cushing av.
McCann Daniel A. bookkeeper, 27 Robin Hood st.
McCarthy Joseph J. teamster, 154A Quincy st.
McCarthy William D. laundryman, 192 Savin Hill av.
McCue Thomas V. bookkeeper, 34 Cameron st.
McDermott Stephen, fireman, 26 Playstead rd.
McDermott Thomas, soapmaker, 6 Victor st.
McDonald John M. manager, 5 Half Moon st.
McDonough Michael F. newsdealer, 29 Windermere rd.
McFetridge William S. salesman, 89 Alexander st.
McGann Edward J. leather sorter, 10 Church st.
McGrath James E. superintendent, 3 Castle Rock st.
McKee Arthur L. superintendent, 2 Hartland st.
McKee William X. cashier, 2 Hartland st.
McLean Vernon E. clerk, 579 Columbia rd.
McStowe Arthur T. shipper, 16 Roach st.
Meoli Louis, barber, 9 Payson av.
Miller Fred N. salesman, 36 Monadnock st.
Miller James W. superintendent, 38 Cameron st.
Minard Melbourne E. provisions, 43 Virginia st.
Minard Percy I. real estate, 16 Virginia st.
Mingon Henry B. insurance, 15 Howe st.
Minton Thomas H. jr. driver, 86 Dacia st.
Molineaux James H. salesman, 45 Brookford st.
Morrill William A. candymaker, 38 Howe st.
Morris Henry D. W. solicitor, 50 Grampian way.
Morrison Alfred E. steamfitter, 86 Brook av.
Mullen Joseph J. salesman, 3 Greenmount st.
Murphy John M. cabdriver, 55A Monadnock st.
Murphy Peter L. plumber, 18 Minton st.
Murray Richard M. foreman, 22 Drayton av.

Nathan Jacob, salesman, 10 Glendale st.
Needle Simon, merchant, 40 Wayland st.
Nelson George, machinist, 9 Grampian way.
Newell George S. salesman, 40 Bird st.
Newman William, salesman, 156 Quincy st.
Nichols Calvin M. hardware, 31 Sydney st.
Nolan Frank H. electrical supplies, 286 Quincy st.
Noonan Arthur T. billposter, 2 Elton st.
Norton David, machinist, 18 Dromey av.

Ward 17, continued.

Odell Amos L. leather dealer, 677 Dudley st.
O'Hagan John, machinist, 94 Magnolia st.
O'Leary Bernard J. waiter, 10 Maryland st.
O'Neil Joseph, real estate, 17 Savin Hill av.
O'Neill James J. automobile, 77 Saxton st.
Oppenheim Samuel, tailor, 26 Balfour st.
O'Sullivan Daniel J. insurance agent, 21 Gayland st.

Parnell Thomas F. foreman, 41 Brookford st.
Parsons Silas E. real estate, 16 Bodwell st.
Patten Henry G. bank clerk, 203 Savin Hill av.
Pearce Adolph G. grocer, 15 Virginia st.
Pearce Joseph H. grocery clerk, 30 Auckland st.
Pearlmutter Morris, merchant, 152A Blue Hill av.
Peterson Channing R. machinist, 10 Dean st.
Peterson John Adolf, gaugemaker, 7 Drayton av.
Pettis Frederick R. carpenter, 44 W. Cottage st.
Phillips Ernest H. foreman, 7 Emrose ter.
Phillips William, insurance agent, 5 Hesston ter
Pierce Webster E. merchant, 15 Hartford st.
Pimental Joseph H. cigar packer, 13 Ingleside st.
Plummer Benjamin F. manager, 672 Dudley st.
Powell Francis G. builder, 64 Pleasant st.
Power John R. exporter, 16 Sargent st.
Proctor Jerome L. merchant, 29 Hartford st.

Quimby Lewis J. salesman, 435 Columbia rd.

Rabinowitz Abram, tailor, 170 Quincy st.
Ray Perley P. fishcurer, 16 Stanley st.
Reinhardt Frederick E. clerk, 102 Sydney st.
Richmond Louis Daniel, cigarmaker, 110 Alexander st.
Riley Walter V. salesman, 361 Bowdoin st.
Ritchie Charles P. clerk, 16 Dean st.
Robert Joseph E. cigarmaker, 13 Hendry st.
Roberts George E. manager, 56 Monadnock st.
Roberts Max, real estate, 117 Quincy st.
Robinson Alfred H. salesman, 3 Randlett pl.
Robinson George H. merchant, 108 Cushing av.
Rodday Samuel, tinsmith, 1116 Dorchester av.
Rodin Edwin A. J. machinist, 25 Drayton av.
Rosenberg Alexander, shoemaker, 156 Quincy st.
Rosenthal Abraham, milkman, 13 Ingleside st.
Rosenthal Frank, shipper, 108 Alexander st.
Ross David W. plumber, 127 Savin Hill av.

Ward 17, continued.

Rudberg Axel W. metalworker, 149 Pleasant st.
Rugo Guiseppe, contractor, 173 Magnolia st.
Ryan Edward J. clerk, 17 Roach st.
Ryan John J. agent, 1085 Dorchester av.
Ryan John M. grocer, 100 Savin Hill av.

Samuels Charles C. musician, 235 Savin Hill av.
Sandberg Julius G. foreman, 15 St. Williams st.
Sandberg Lars J. machinist, 46 Tuttle st.
Sandell Nels August, cabinetmaker, 156 Savin Hill av.
Saunders William E. clerk, 505 Columbia rd.
Scarsons William E. collector, 166 Blue Hill av.
Sears Frederick N. bank clerk, 187 Hancock st.
Sears Harrison C. machinist, 40 Julian st.
Shadoff Abram R. salesman, 12 Woodcliff st.
Sharman Richard C. foreman, 162 Pleasant st.
Shaw William S. printer, 8 Payson av.
Sheffer Abraham, storekeeper, 30 Ingleside st.
Sheldon Frederick W. engineer, 18 Hallam st.
Shepherd Edward S. machinist, 19 St. William st.
Sherman Charles J. F. manager, 31 Alexander st.
Sherman Edward J. window dresser, 22 Rowell st.
Sherman Louis, grocer, 212 Quincy st.
Simes Louis, grocer, 25 Dewey st.
Simonds Mark H. teamster, 184 Blue Hill av.
Skinner Ernest M. manufacturer, 7 Evandale ter.
Sliney George F. bookkeeper, 108 Magnolia st.
Sloane Alfred E. cashier, 3 Hartford ter.
Smith James F. L. ice cream, 27 Dean st.
Smith Thomas F. bookkeeper, 693 Dudley st.
Snider Arthur W. fish dealer, 5 Dunn ct.
Snow Walter G. printer, 25 Magnolia st.
Soberg Peter, electrician, 336 Savin Hill av.
Soloman Louis, shoemaker, 7 Dewey st.
Stanley Sydney, tailor, 13 Playstead rd.
Stern Henry, cashier, 28 Auckland st.
Stewart Justus L. watchman, 5 Woodward Park st.
Stuart Horace C. painter, 10 Magnolia st.
Stuart Theodore F. grocer, 104 Pleasant st.

Taylor William C. B. president, 8 Rocky Hill av.
Teulon William L. insurance, 35 Cushing av.
Thomas Ralph L. bookkeeper, 11 DeWolf st.
Thorp Carl F. bookkeeper, 95 Brook av.
Tibbetts Arthur R. furniture mover, 18 Church st.

Ward 17, continued.

Tidemann Christian C. rigger, 97 Brook av.
Todtman Abraham, salesman, 30 Cunningham st.
Tomasello Samuel J. bookkeeper, 11 Cushing ter.
Trefry Austin H. insurance agent, 28A W. Cottage st.
Troy William J. hardware, 9 Hartland st.
Tully John, electrician, 384 Savin Hill av.

Upham Henry F. real estate, 33 Woodford st.

Wall Timothy F. florist, 20 Gayland st.
Warren George A. salesman, 47 Brookford st.
Washburn Ernest H. salesman, 174 Grampian way.
Wattles James F. salesman, 25 Bodwell st.
Welch Stephen A. pressman, 21 DeWolf st.
Whidden Burnett, bookbinder, 5 S. Sydney st.
White Herbert F. printer, 30 Magnolia st.
Wild Anton A. engraver, 37 Hendry st.
Wing John F. engineer, 102 Cushing av.
Witton Frederick R. architect, 21 Glendale st.
Wolf Moses H. P. clerk, 55 Dewey st.

Young Bernard A. foreman, 1 Sagamore st.

WARD 18.

Abbruzzese Antonio, barber, 21 Hecla st.
Ackland Thomas J. journalist, 87 Hamilton st.
Alberts Max M. clerk, 129 Devon st.
Allen James J. cutter, 170 Bowdoin st.
Allman Morris, clothier, 68 Lawrence av.
Anderson Anders F. T. manager, 7 Greenbrier st.
Anderson John A. reporter, 192 Westville st.
Anderson Oscar B. salesman, 176 Westville st.
Aronie Isaac S. laborer, 157 Stanwood st.

Barnes Frederick D. clerk, 102 Homes av.
Barry John J. stage hand, 86 Draper st.
Bassett Thomas E. shipbuilder, 44 Draper st.
Bastian Joseph, florist, 26 Corona st.
Bates Frank A. painter, 44 Speedwell st.
Bauer William J. plumber, 10 Stanwood st.
Bench Frank S. salesman, 27 Mt. Ida rd.
Bennett William E. accountant, 288 Geneva av.
Bergson Simon, tailor, 73 Topliff st.
Berkowitz Benjamin, salesman, 146 Stanwood st.
Berman Samuel, merchant, 116 Devon st.
Bernard John J. photographer, 6 Rock ter.
Bersig Joseph A. manager, 35 Corona st.
Birch Charles L. salesman, 9 Oakley st.
Blaisdell Albert C. manager, 5 Shepard st.
Blake Joseph A. foreman, 16 Corona st.
Blake William J. paperman, 10 Inwood st.
Bonner John A. clerk, 69 Hamilton st.
Boyle Jason A. chauffeur, 5 Stanwood ter.
Bradley William L. engineer, 34 Stanley st.
Breitstein Louis, trimmings, 263 Columbia rd.
Brenneis William, electrician, 114 Hamilton st.
Bright John W. upholsterer, 462 Geneva av.
Brodny Simon, merchant, 372 Blue Hill av.
Brown Chester E. provisions, 56 Dakota st.
Brown Edward, provisions, 88 Clarkson st.
Burchill Richard H. clerk, 114 Westville st.
Burgess Charles H. millwright, 7 Arcadia st.
Burns William T. manager, 38 Westwood st.

Ward 18, continued.

Butler William J. salesman, 53 Mt. Ida rd.
Byrne James J. real estate, 14 Longfellow st.

Callanan Edward J. clerk, 71 Sunset circle.
Campbell William, merchant, 11 Olney st.
Cannon Joseph P. salesman, 373 Columbia rd.
Cavanaugh George W. laborer, 4 Ellsworth st.
Chambers James, tailor, 65 Clayton st.
Chambers Rogers, pressman, 1321 Dorchester av.
Chisholm Duncan John, carpenter, 103 Hamilton st.
Clancey James, steamfitter, 84 Hamilton st.
Clapp Arthur W. painter, 42 Fenton st.
Cohen Abraham B. salesman, 38 Stanwood st.
Cohen Albert M. salesman, 56 Intervale st.
Cohen Charles, janitor, 199 Westville st.
Cohen Leo B. jeweler, 6 Arcadia st.
Cohen Mark, salesman, 219 Columbia rd.
Collins Timothy, laborer, 34 Greenwich st.
Collins William J. insurance, 1373 Dorchester av.
Conboy Peter J. clerk, 93 Hamilton st.
Connelly Thomas P. bricklayer, 176 Hamilton st.
Connolly Sylvester, paver, 47 Draper st.
Connors Jeremiah S. salesman, 277 Bowdoin st.
Cooper Louis A. provisions, 48 Ridgewood st.
Coughlin Timothy, contractor, 6 Fenno pl.
Cragin Edward L. creditman, 64 Percival st.
Craig Frank D. architect, 10 Charles st.
Croan Louis, merchant, 69 Fayston st.
Crocker Albert H. boxmaker, 6 Ridgewood st.
Croke Jeremiah, sugar sampler, 7 Josephine st.
Cronin Cornelius, blacksmith, 51 Ridgewood st.
Cronin John, salesman, 13 Hamilton st.
Cummings George R. insurance agent, 15 Draper st.
Cunnally Thomas H. mason, 1430 Dorchester av.
Currant Edward L. electrician, 22 Holiday st.

Daily Henry L. reporter, 35 Clarkson st.
Daly John J. salesman, 4 Davidson av.
Daniels Jacob, salesman, 229 Columbia rd.
Davis William T. retired, 29 Coleman st.
Dayton Walter J. insurance agent, 30 Hecla st.
DeHaan Charles, salesman, 18 Tebroc st.
DeLappe Horace Walker, baker, 56 Granger st.
Dietz Frank R. salesman, 369 Columbia rd.
Donahue Daniel T. teamster, 130 Dakota st.

Ward 18, continued.

Donoghue William J. grocer, 43 Draper st.
Donohoe Francis J. salesman, 5 Bentham rd.
Donovan John J. salesman, 64 Clarkson st.
Donovan Joseph M. foreman, 12 Stanwood st.
Donovan Timothy, merchant, 12 Stanwood st.
Doolan Thomas F. coremaker, 40 Ridgewood st.
Dooly Joseph J. yardmaster, 22 Montello st.
Dorsey John H. druggist, 24 Mt. Ida rd.
Driscoll Michael J. moving pictures, 29 Hecla st.
Duffy James, hatter, 40 Fox st.
Dwyer Thomas F. salesman, 16 Leedsville st.

Eckert Arthur, machinist, 34 Arcadia st.
Edmonds William H. compositor, 82 Homes av.
Egan Edmund J. clerk, 42 Coleman st.
Elliott John A. manager, 17 Mt. Ida rd.
Ericson Ernest R. machinist, 84 Leonard st.

Fife Michael J. clerk, 60 Everton st.
Finley John Joseph, printer, 50 Homes av.
Finn Harry, painter, 203 Columbia rd.
Finnegan John W. merchant, 140A Adams st.
First Charles A. salesman, 362 Geneva av.
First Samuel, grocer, 25 Fayston st.
Fitch Edward M. superintendent, 9 Westville st.
Fitzmaurice Arthur B. meatcutter, 225A Bowdoin st.
Fletcher Walter H. clerk, 16 Olney st.
Ford John F. operator, 68 Charles st.
Foster Ernest M. salesman, 39 Ridgewood st.
Frank Carl Johan, machinist, 84 Leonard st.
Fretch Arthur B. clerk, 157 Adams st.
Frost George W. salesman, 4 Westville rd.
Frye Edward, electrician, 12 Oakley st.
Fulton Daniel T. teamster, 25 Orchardfield st.

Gainsborg Benjamin W. buyer, 24 Fernboro st.
Gallagher Edward A. wool grader, 72 Draper st.
Galvin John J. bookkeeper, 56 Everton st.
Gately Patrick Peter, polisher, 80 Barry st.
Gates Arthur R. auditor, 54 Norton st.
Gilman Dick L. foreman, 68 Percival st.
Gilmartin Edward P. salesman, 71 Clarkson st.
Glaser Isaac, merchant, 201 Magnolia st.
Glazier Louis L. cashier, 56 Dakota st.
Goff Edward F. bank clerk, 87 Homes av.

Ward 18, continued.

Goldsmith Hyman, tinsmith, 192 Adams st.
Goldstein David, salesman, 65 Devon st.
Goldstein Mark D. salesman, 58 Barry st.
Goodman Philip, shipper, 163 Devon st.
Goodwin Harrie S. electrician, 252 Geneva av.
Gottlieb Max, salesman, 17 Longfellow st.
Goulston Benjamin C. manager, 27 Everton st.
Grandberg David H. merchant, 88 Devon st.
Grimes Elmer J. bookkeeper, 25 Hamilton st.
Grossman Hyman, capmaker, 32 Creston st.
Grover Harry J. merchant, 76 Bellevue st.
Gunning Henry J. laborer, 1 Fenton st.
Gussman Hyman, fruit, 48 Devon st.
Guterman Max, pedler, 127 Devon st.

Hackel Isidor, tailor, 98 Homes av.
Hahn Samuel J. jeweler, 4 Grove pk.
Hall Frank H. engineer, 37 Ditson st.
Hambro Lewis H. salesman, 64 Charles st.
Hamilton Benjamin E. printer, 252 Columbia rd.
Hanlon George H. accountant, 41 Hamilton st.
Harberg Charles E. manufacturer, 9 Holiday st.
Hardy Samuel F. electrician, 28 Mt. Everett st.
Harris James T. reporter, 42 Homes av.
Hatch Pearlie F. agent, 65 Ceylon st.
Hayward Howard A. fish dealer, 24 Potosi st.
Healy Abbott, agent, 439 Quincy st.
Hecker Hermann, musician, 70 Topliff st.
Heckinger Herbert A. salesman, 38 Fox st.
Hercules Abraham A. clerk, 288 Columbia rd.
Holmes Walter T. shipper, 23 Leroy st.
Holt James F. printer, 106 Draper st.
Hookailo Frank, manager, 41 Intervale st.
Hookailo Samuel, salesman, 1 Grove pk.
Hopson Floyd B. carpenter, 51 Stanley st.
Horton Daniel M. manager, 30 Ridgewood st.
Howell John, stableman, 31 Topliff st.
Hudson Robert L. electrician, 12 Marie st.
Hunt Benjamin jr. salesman, 126 Homes av.
Hunt George E. baker, 9 Bentham rd.

Imray George J. painter, 47 Barry st.

Jackson Joseph B. stage hand, 200 Columbia rd,
Jeffrey James A. superintendent, 93 Olney st.

Ward 18, continued.

Johnson Charles H. leather dealer, 31 Barry st.
Jordan Edwin F. furrier, 39 Holiday st.

Kelley Frank H. provisions, 8 Homes av.
Kelley John S. insurance, 40 Fox st.
Kelley Thomas E. manager, 68 Charles st.
Kelly Martin F. steamfitter, 134 Dakota st.
Kelly Patrick, inspector, 66 Dickens st.
Kelly Thomas, inspector, 38 Clayton st.
Kelly Thomas F. musician, 116 Adams st.
Kilduff John T. tinsmith, 277 Bowdoin st.
Kiley Robert F. mason, 9 Homes av.
Kirby George E. electrician, 137 Bowdoin st.
Kirk Henry A. salesman, 23 Inwood st.
Klayman Bennett, laborer, 65 Coleman st.
Krohn John F. brassworker, 11 Longfellow st.
Kupferman Max, jeweler, 61 Stanwood st.

Landers Robert, salesman, 14 Potosi st.
Lanigan James W. salesman, 328 Geneva av.
Lapin Jacob M. salesman, 77 Fayston st.
Lee Robert J. salesman, 203 Hamilton st.
Leondar Joseph, tailor, 338 Blue Hill av.
Leventhal Samuel A. clerk, 59 Devon st.
Levine Mark E. salesman, 128 Stanwood st.
Levy Morris L. shoecutter, 121 Intervale st.
Lewis Emanuel, tailor, 136 Westville st.
Lindquist Johan Daniel, cabinetmaker, 146 Draper st.
Linn Daniel B. accountant, 156 Homes av.
Locke William S. bookbinder, 44 Mt. Everett st.
Loonie John J. contractor, 34 Mt. Ida rd.
Loring Joseph H. driver, 59 Adams st.
Loring Percy, clerk, 345 Columbia rd.
Loring Philip R. clerk, 41 Lyon st.
Loughlin Charles J. carpenter, 300 Bowdoin st.
Low William, shipper, 14 Josephine st.
Lyons Frederick J. cutter, 120 Stanwood st.

Magrath Leo J. dental supplies, 41 Hamilton st.
Maier George W. salesman, 70 Topliff st.
Mannion Michael, manager, 9 Levant st.
Markiewitz David, salesman, 46 Mt. Everett st.
Markiewitz John, salesman, 18 Richfield st.
Martin Thomas G. teamster, 64 Granger st.
Mawn Peter, cooper, 22 Leedsville st.

Ward 18, continued.

McAvoy John F. clerk, 7 Arcadia st.
McCabe John B. jr. insurance agent, 24 Bentham rd.
McCarthy Jeremiah J. clerk, 5 Holiday st.
McCoubrey John C. printer, 190 Adams st.
McDermott John J. clerk, 32 Greenwich st.
McDonald Michael J. foreman, 88 Draper st.
McGill John F. clerk, 16 Corona st.
McGlew Frank A. compositor, 25 Greenbrier st.
McGoldrick Daniel E. insurance agent, 19 Homes av.
McInnis Neil, superintendent, 8 Columbia ter.
McKittrick John F. clerk, 43 Ridgewood st.
McLaughlin James H. salesman, 74 Dakota st.
McLean Frederick A. carpenter, 2 Freeman st.
McNamara Albert J. salesman, 58 Percival st.
McNulty James M. agent, 37 Mt. Ida rd.
Mendelsohn Louis E. supplies, 85 Brunswick st.
Merick Samuel H. salesman, 92 Devon st.
Michaelson Abraham, merchant, 132 Devon st.
Michaud Henry, clerk, 19 Lyon st.
Miller Abraham, manager, 202 Columbia rd.
Miller Abram, foreman, 81 Intervale st.
Miller Maurice S. carpenter, 1448 Dorchester av.
Minsinger Jacob, baker, 42 Stonehurst st.
Molloy William E. broker, 130 Homes av.
Monahan Patrick, contractor, 51 Orchardfield st.
Montgomery Frank H. buyer, 16 Blakeville st.
Moore William S. messenger, 28 Oakley st.
Morgan Bernard E. salesman, 5 Cottage pk.
Morin Roderick, woodworker, 393 Geneva av.
Morley David W. plumber, 47 Linden st.
Mullaney Bertram P. printer, 50 Draper st.
Murphy Joseph S. barber, 37 Stonehurst st.
Murray Francis H. pianomaker, 37 Richfield st.
Myerson Joseph, merchant, 219 Columbia rd.

Nathanson Nathan, storekeeper, 228 Magnolia st.
Neagle Richard J. A. agent; 89 Barry st.
Norton Winfred E. cardwriter, 93 Hamilton st.
Nourse Ralph V. foreman, 3 Shepard st.

O'Callaghan Michael, bookbinder, 55 Leonard st.
Ochs Frank M. salesman, 421 Quincy st.
O'Connor John F. musician, 25 Oakley st.
O'Donnell Neal J. foreman, 5 Cottage pk.
Ogden Arthur E. auditor, 35 Everton st.

Ward 18, continued.

O'Hara Francis, merchant, 214A Bowdoin st.
Omar Tracy W. auditor, 16 Speedwell st.
O'Neill Frank V. chemist, 196A Hamilton st.

Park Samuel, salesman, 390 Geneva av.
Parker Joseph M. frames, 56 Intervale st.
Paul Henry, salesman, 54 Stanwood st.
Paul William J. real etate, 123 Bowdoin st.
Percy William H. salesman, 54 Barry st.
Pfeffer Charles H. packer, 97 Bowdoin st.
Phillips Clifford L. clerk, 3 Freeman st.
Pinkofsky Joseph, retired, 60 Devon st.
Plummer Emery G. tuner, 27 Puritan av.
Pond Harvey T. milkman, 202 Columbia rd.
Potts Francis J. salesman, 115 Devon st.
Prouty Ralph H. artist, 476 Geneva av.

Radlo Gabriel B. collector, 30 Stanwood st.
Ratzkoff Jacob, jeweler, 284 Columbia rd.
Redican James J. provisions, 22 Leroy st.
Richards Alphonse P. salesman, 106 Geneva av.
Rifkin Louis, manufacturer, 28 Creston st.
Roach John, retired, 32 East st.
Roake John F. jr. shipper, 39 Hamilton st.
Roberts John D. pressman, 6 Gordon pl.
Robinson Benjamin F. printer, 333 Quincy st.
Robrish Philip A. merchant, 28 Fernboro st.
Roche Jeremiah P. printer, 115 Devon st.
Rodgers Justin H. agent, 44 Bellevue st.
Rogers Edward J. merchant, 1328 Dorchester av.
Rosenlof Joel A. stainer, 466 Geneva av.
Rosnosky Simon, clerk, 29 Richfield st.
Roth Joseph L. manager, 58 Homes av.
Rowe William C. insurance agent, 147 Bowdoin st.
Rudnick Samuel, builder, 37 Fayston st.
Ryan John L. electrician, 1 Davidson av.

Sadler Milton P. jeweler, 6 Westville rd.
Samuelian Avedis, M. merchant, 1290 Dorchester av.
Samuelian Yeghia, confectioner, 1290 Dorchester av.
Santosuosso John, barber, 241 Bowdoin st.
Saunders William F. clerk, 9 Inwood st.
Schachter Karl, barber, 99 Lawrence av.
Schaefer Philip J. W. musician, 57 Corona st.
Schlesinger Louis L. foreman, 75 Fayston st.

Ward 18, continued.

Schlinsky Charles, tailor, 96 Normandy st.
Schubert Max, cigarmaker, 70 Dakota st.
Seifert Anthony J. carpenter, 126 Dakota st.
Shea Daniel A. salesman, 118 Homes av.
Sheehan John J. laborer, 37 Robinson st.
Shorey Sumner G. packer, 27 Ditson st.
Shurdut Phillip, painter, 96 Lawrence av.
Silsbee Peter J. marketman, 130 Hamilton st.
Silverman Charles, salesman, 36 Draper st.
Simpson Edward M. mason, 37 Ditson st.
Singer Harry, florist, 252 Magnolia st.
Sliney Thomas F. printer, 72 Greenwich st.
Smith Ike, merchant, 17 Fernboro st.
Smith Lewis B. laundryman, 15 Hamilton st.
Smith William J. salesman, 9 Ridgewood st.
Sneierson Samuel L. merchant, 103 Devon st.
Solomon Isadore, cashier, 11 Wales pl.
Somers Abraham, foreman, 164 Intervale st.
Spry Joseph, engineer, 121 Draper st.
Stahl Philip, pedler, 26 Richfield st.
Staveley John M. salesman, 106 Westville st.
Stein Alexander G. painter, 7 Orchardale st.
Stranger Arthur W. stereotyper, 8 Dahlgren st.
Stratton Joseph C. pressman, 378 Geneva av.
Sturks Joseph E. grocer, 8 Hamilton st.
Sullivan John C. salesman, 6 Dahlgren st.
Sullivan Patrick V. salesman, 82 Hamilton st.

Thompson James E. baker, 2 Puritan av.
Tierney Daniel D. cigars, 39 Robinson st.
Tileston Arthur H. machinist, 100 Dakota st.
Tivnan Patrick, liquors, 74 Linden st.
Tobin Harry, hatter, 9 Westville st.
Tobin William J. J. musician, 40 Draper st.
Todtman Abraham, clerk, 9 Creston st.
Toland John A. jr. plumber, 32 Robinson st.
Trisovsky William, baker, 59 Richfield st.
Twomey Thomas F. cutter, 52 Stanley st.
Tyler William J. real estate, 24 Dakota st.

Urquhart James, clerk, 74 Westville st.
Urquhart John F. woodworker, 56 Hamilton st.

Varney George W. merchant, 26 Greenbrier st.
Vaughan D'Arcy, foreman, 28 Vaughan av.
Vaughn Ernest B. automobilist, 33 Adams st.

Ward 18, continued.

Waldstein Julius, electrician, 44 Speedwell st.
Walsh Martin, plasterer, 27 Mt. Ida rd.
Walsh William J. collector, 11 Everton st.
Walter Samuel B. provisions, 64 Topliff st.
Wann William, machinist, 164 Westville st.
Ward Stephen S. architect, 153 Stanwood st.
Wasserman Oscar, salesman, 7 Speedwell st.
Watt William D. clerk, 24 Dickens st.
Webb James A. shipper, 7 Arcadia pl.
Webster H. Clarence, electrician, 26 Norton st.
Wein Harry, clerk, 33 Creston st.
Weiner Charles C. jeweler, 39 Oakley st.
Welch Patrick, tallyman, 10 Duncan st.
Westman William C. cabinetmaker, 33 Oakley st.
Whitcher George H. teamster, 16 Ridgewood st.
White James M. bottle dealer, 4 Puritan av.
Whittaker John F. collector, 38 Corona st.
Wickham Thomas J. chauffeur, 25 Barry st.
Wieman Charles J. C. produce, 41 Linden st.
Williams Josiah F. jr. foreman, 16 Ridgewood st.
Wolf Israel H. tailor, 370 Geneva av.
Wolff Harry J. musician, 423 Geneva av.
Wolfman Julius, real estate, 48 Lawrence av.

Zimmerman Max, dry goods, 27 Columbia pk.

WARD 19.

Abrahams Alexander, dressmaker, 5 Page st.
Adelberg Samuel, jeweler, 34 Bicknell st.
Aisner Samuel, broker, 24 Thane st.
Albert Harry J. tobacconist, 100 Tonawanda st.
Albert Joseph, builder, 10 Helen st.
Alberti Victor E. grocer, 19 Bradlee st.
Aldrich Chester S. engineer, 47 Mt. Bowdoin ter.
Alexander Israel, salesman, 7 Strathcona rd.
Altshuler Abe, merchant, 24 Abbot st.
Altshuler Joseph, cigars, 20 Glenway st.
Anderson Anders L. engineer, 91 Claybourne st.
Appleton Charles W. salesman, 21 Nottingham st.
Aronson Henry K. electrician, 54 Millet st.
Aronson Jacob, paperhanger, 16 Fowler st.
Aronson Philip, manufacturer, 24 Powellton rd.
Atherton Benjamin M. auto repairer, 14 School st.
Atwood Ernest W. engineer, 14 Rosseter st.

Backer Gabriel, manufacturer, 68 Fowler st.
Bacon Frank E. printer, 220 Harvard st.
Baker Charles H. salesman, 88 Tonawanda st.
Baker Horatio L. salesman, 40 Warner st.
Balkam Arthur T. tinsmith, 19 McLellan st.
Banfield Nathaniel S. salesman, 586 Blue Hill av.
Barth Frederick W. salesman, 24 Nottingham st.
Basch Leopold, hatter, 78 Fowler st.
Batchelder Cyrus P. salesman, 376 Washington st.
Beal Albert H. clerk, 47 Dakota st.
Bell Tilton S. manager, 31 Gleason st.
Benson Arthur Edward, salesman, 9 Gleason st.
Bent Edward F. superintendent, 31 Bradlee st.
Bent Ralph W. salesman, 136 Algonquin st.
Berg Benjamin S. salesman, 15 Washington st.
Berger William A. manufacturer, 35 Bradshaw st.
Berman Samuel, merchant, 15 Wales st.
Bingham Solon W. salesman, 146 Washington st.
Bixby Walter G. engineer, 601 Washington st.
Black Benjamin M. plumber, 27 W. Tremlett st.
Black Ervin L. salesman, 21 Dunlap st.
Blake Walter W. steamfitter, 183 Norwell st.

Ward 19, continued.

Bloom Maurice I. salesman, 352 Park st.
Bloustein William, shoes, 21 Brinsley st.
Blumberg George I. real estate, 14 Glenarm st.
Bokelund Philip N. clerk, 7 Harvard st.
Bolton Harry T. manager, 86 Bloomfield st.
Bonardi Carlo, merchant, 6 Wales st.
Borhek Bertine F. broker, 6 Lyndhurst st.
Bornstein Hyman C. merchant, 20 Fowler st.
Botkin Aaron B. barber, 35 Michigan av.
Boutelle William P. merchant, 15 Millet st.
Bowen James F. bookkeeper, 86 Millet st.
Bresnahan Hugh W. liquors, 302 Washington st.
Broberg Conrad S. tailor, 37 Kingsdale st.
Brooks William E. undertaker, 345 Washington st.
Brown George K. barber, 20 Abbot st.
Brown James P. salesman, 14 Moultrie st.
Burns Peter, bowling alley, 10 Glenarm st.

Campbell Albert J. salesman, 12 Rosseter st.
Cantwell Patrick J. builder, 6 Dakota st.
Carey Frank P. merchant, 29 Lyndhurst st.
Carroll Michael T. builder, 17 Westcott st.
Chace Franklin M. architect, 31 Wales st.
Chaffee Waldo W. clerk, 14 Millet st.
Chandler Edward P. stablekeeper, 18 Larchmont st.
Charm Hyman, electrician, 38 Bicknell st.
Clifford Thomas E. jr. electrician, 61 Bowdoin av.
Cobb Walter D. agent, 49 Greenbrier st.
Coffin Joseph, fish dealer, 232 Harvard st.
Cohen Barnard, shoes, 14 Page st.
Cohen Mark, clothier, 110 Glenway st.
Cohen Max, tailor, 55 Millet st.
Cohen Samuel N. builder, 17 Abbot st.
Coleman Daniel F. salesman, 25 Gaylord st.
Collins Thomas, agent, 4 Brinsley st.
Cook Leonard H. cook, 99 Bloomfield st.
Corich Louis D. merchant, 70 Esmond st.
Coughlin Francis J. chiropodist, 90 Centre st.
Craft Samuel, merchant, 368 Park st.
Crawford Robert L. chemist, 19 Harvard st.
Crowley Andrew G. salesman, 12 Athelwold st.
Crowley James J. blacksmith, 412 Seaver st.
Cummings Gilbert H. treasurer, 19 Larchmont st.
Currie Fred T. manager, 464 Washington st.
Cushing Roger P. contractor, 20 Tremlett st.

Ward 19, continued.

Dane Israel, tobacconist, 18 Wheatland av.
Davis Edwin A. provisions, 7 Larchmont st.
Davison Nathan G. manager, 52 Claybourne st.
DeLong William R. salesman, 6 Rosedale st.
Dixon Hempden, cashier, 33 Kenberma rd.
Doherty Cornelius J. printer, 36 Fowler st.
Donahoe W. Wallace, salesman, 6 Mallon rd.
Drew Edgar B. manager, 59 Bernard st.
Dreyer Henry P. painter, 3 Herbert st.
Duffy William J. clerk, 28 Millet st.
Duke Herman Z. machinist, 3 Esmond st.
Duncan Robert, bookbinder, 80 Bowdoin st.
Dunlevy Francis G. woodfinisher, 358 Seaver st.
Dunn Henry S. accountant, 91 Geneva av.
Dunn William, insurance, 21 Larchmont st.

Eastman Charles H. manager, 17 Bradlee st.
Eaton Joseph F. merchant, 18 Bullard st.
Eddy George F. manufacturer, 30 Bradlee st.
Edelblute William B. proofreader, 430 Washington st.
Edwards Francis M. accountant, 30 Gleason st.
Eldridge Arthur, salesman, 69 Harvard st.
Evans George I. horse dealer, 590 Park st.
Every William T. bookkeeper, 52 McLellan st.

Farnum William R. superintendent, 102 Talbot av.
Farwell William G. agent, 461 Washington st.
Feinberg Isaac, merchant, 91 Elmo st.
Feins Raphael, milliner, 350 Seaver st.
Feinstone Alexander, manufacturer, 11 Rosedale st.
Fernands Louis F. engraver, 4 Herbert st.
Fetherston Vincent T. treasurer, 594 Blue Hill av.
Finch Walter, shipper, 322 Washington st.
Finkel Samuel, furniture, 48 Bowdoin av.
Finkelstein Henry, tailor, 226 Harvard st.
Finn Joseph E. salesman, 41 Athelwold st.
Fisher Arthur V. publisher, 407 Washington st.
Fisher Frank N. salesman, 8 Shafter st.
Fisher George E. vice president, 6 Maybrook st.
Fisher Walter F. foreman, 82 Wheatland av.
Fitton James A. real estate, 16 Bowdoin av.
Flagg Alfred E. carpenter, 2 Herbert st.
Forrester Joseph J. treasurer, 75 McLellan st.
Fowle Walter F. retired, 69 Kingsdale st.

Ward 19, continued.

Frank Abraham, bookkeeper, 65 Fowler st.
French George A. salesman, 81 Nightingale st.

Gallup William L. manager, 11 Kenberma rd.
Galvin James A. machinist, 82 Millet st.
Gardner Louis, salesman, 24 Bicknell st.
Gilley Winfield S. conductor, 37 Vassar st.
Gilman Frank W. clerk, 176 Harvard st.
Ginsberg Nathan, paper dealer, 24 Bicknell st.
Ginsberg Nathan, cornicemaker, 92 Nightingale st.
Glass Albert, ironworker, 133 Whitfield st.
Glass J. William, bookkeeper, 27 Harvard st.
Gleason George H. undertaker, 136 Rosseter st.
Glynn Frank M. electrician, 7 Warner st.
Goldberg Max, druggist, 37 Fowler st.
Goldberg Morris, brassmelter, 28 Greenwood st.
Goldberg Oscar, tailor, 35 Elmo st.
Golden Jacob, inspector, 15 Browning av.
Goldfine Morris, merchant, 776 Blue Hill av.
Goldman Morris, merchant, 17 Fowler st.
Goldman Moses, merchant, 209 Harvard st.
Goldsmith Isaac, manager, 104 Nightingale st.
Goldsmith Samuel, cigar, 52 Larchmont st.
Goldstein David, fish dealer, 6 Harlem st.
Goldstein Harry D. tailor, 218 Norwell st.
Goldstein Joseph, storekeeper, 99 Wheatland av.
Goldstein Julius, merchant, 19 Page st.
Goldstein Louis, carpenter, 85 Fowler st.
Goldwasser David, jeweler, 52 Spencer st.
Goltz Isaac, upholsterer, 19 Elmo st.
Goren Ruben, salesman, 19 Fowler st.
Gray Edward N. collector, 6 Regina rd.
Green Bernhard, salesman, 36 Harlem st.
Green Samuel, tailor, 107 Elmo st.
Green Walter E. foreman, 422 Seaver st.
Greenberg Harry, salesman, 88 Whitfield st.
Greenberg Jacob D. real estate, 6 Michigan av.
Greene Henry H. manufacturer, 537 Park st.
Griffin C. Francis, treasurer, 9 Shafter st.
Griffin John F. contractor, 22 Wales st.
Griffin Robert F. bookkeeper, 81 Dakota st.
Grosberg Casper M. dry goods, 35 Edmond st.

Halbritter John, jr. superintendent, 1 Lindsey st.
Hall Charles Athon, real estate, 101 Claybourne st.

Ward 19, continued.

Hall Joseph P. clerk, 11 Brenton st.
Hamlet Lanna O. liquors, 109 Greenbrier st.
Haven Charles H. electrician, 526 Park st.
Hayden Ashley K. manager, 25 Alpha rd.
Hawes Frederick P. clerk, 1 Allston st.
Healy Jeremiah, foreman, 268 Washington st.
Heaney Bernard J. salesman, 5 Thane st.
Heartz Harry L. editor, 123 Glenway st.
Heath Harry D. salesman, 39 Tonawanda st.
Henchey Rufus J. clerk, 28 Nightingale st.
Hermanson Hyman W. retired, 152 Washington st.
Hersey Stanley B. clerk, 546 Park st.
Herson Isadore J. salesman, 51 Waldeck st.
Hickey Walter H. window dresser, 76 Bowdoin av.
Hildreth Herbert L. confectioner, 22 Tremlett st.
Hill Arthur C. C. merchant, 62 Charlotte st.
Hill Frank F. grocer, 36 Warner st.
Hill William C. editor, 7 Wheatland av.
Hoar Stephen J. contractor, 150 Harvard st
Holmes Eugene B. salesman, 35 Harvard st.
Hootstein Morris L. pedler, 25 Michigan av.
Hopkins Frank C. engineer, 83 Rosseter st.
Horwitz Alfred F. carpenter, 88 McLellan st.
Howard George R. manager, 19 Nightingale st.
Hunt Will P. salesman, 43 Claybourne st.
Hurney Michael, mason, 4 Harvard av.
Hurwitch Charles H. tailor, 50 Bloomfield st.
Hurwitch William, tailor, 39 Claybourne st.

Isenberg David, bottler, 259 Normandy st.

Jacobs Charles O. papercutter, 11 Millet st.
Jordan Patrick, clerk, 19 Kerwin st.
Josselyn Robert H. salesman, 8 Westcott st.

Kahn S. Charles, druggist, 82 Kingsdale st.
Kalish Moses F. buyer, 31 Nottingham st.
Kaplan Max, furniture, 43 Elmo st.
Katz Charles E. merchant, 22 Wolcott st.
Katz Joseph, trimmings, 70 Esmond st.
Kearns William F. contractor, 4 Larchmont st.
Kelley Thomas A. clerk, 27 Dunlap st.
Kennedy Frank L. stationer, 110 Greenbrier st.
Klein Abraham E. furrier, 80 McLellan st.
Knight Daniel W. mason, 56 Mather st.

Ward 19, continued.

Kontoff Isaac M. tailor, 19 Bradshaw st.
Kozminsky Harry, florist, 486 Blue Hill av.
Kumins Louis, shoeworker, 33 Wolcott st.
Kuposky Barnett N. grocer, 36 Charlotte st.

Lander John E. salesman, 255 Normandy st.
Lane Winfield Alvin, shoe dealer, 39 Bullard st.
Laskey Louis E. salesman, 29 Tremlett st.
Lavis Charles J. manager, 66 Columbia rd.
Lawson Emil H. machinist, 110 Tonawanda st.
Leavitt Thomas, jr. editor, 137 Tonawanda st.
Lennon James J. driver, 179 Norwell st.
Lennon John B. real estate, 836 Blue Hill av.
Levatinsky Jacob, laborer, 431 Seaver st.
Levowich Hyman N. jeweler, 41 Glenway st.
Levy Jacob, tailor, 20 Kerwin st.
Levy Maurice, cigarmaker, 98 Nightingale st.
Lewenstein Lewis N. salesman, 484 Blue Hill av.
Libby Harry W. salesman, 88 Spencer st.
Libman Louis, real estate, 1 Page st.
Lichenstein Aaron, printer, 35 Browning av.
Loitman Morris, insurance agent, 16 Glenway st.
Loring Walter D. accountant, 40 Kenwood st.
Lurie Markus S. real estate, 327 Seaver st.

MacGerigle William E. manager, 115 Radcliffe st.
Magidson Louis, clothier, 416 Seaver st.
Manion James F. treasurer, 103 Columbia rd.
Markham George W. collector, 35 Kerwin st.
Markowitz Jacob I. bookbinder, 68 Nightingale st.
Marks Mark, manager, 62 Tonawanda st.
Martin W. Thomas, salesman, 39 Standish st.
Martin William, roofer, 44 Spencer st.
Mason Lyman M. teamster, 37 Bloomfield st.
Mason Thomas, real estate, 107 Bloomfield st.
Masters William H. shipper, 242 Norwell st.
Maynard James H. buyer, 67 Dakota st.
McBride George W. automobiles, 70 Waldeck st.
McCausland Elton B. salesman, 88 Bernard st.
McDonnell Robert E. salesman, 812 Blue Hill av.
McElray John E. merchant, 7 Allston st.
McIntire Daniel P. hardware, 12 Melville av.
McKinnon Alexander, blacksmith, 52 Mather st.
McNair Allen C. engineer, 571 Park st.
Means Williams H. manager, 84 Harvard st.

Ward 19, continued.

Merrill Ralph G. salesman, 1 Hooper st.
Meyer Abraham, manufacturer, 27 Powellton rd.
Michaelson Morris, merchant, 23 Harlem st.
Miles George L. preserves, 24 Nottingham st.
Miller Charles A. buyer, 32 Millet st.
Miller Charles L. foreman, 139 Whitfield st.
Miller Hermann, salesman, 89 Tonawanda st.
Minot William H. printer, 33 Algonquin st.
Moore Frank C. salesman, 6 Millet st.
Moore Nathaniel L. salesman 90 Kenwood st.
Morse Bernard A. clerk, 73 Kingsdale st.
Morse John F. salesman, 7 Bicknell st.
Morse Morris, plumber, 14 Athelwold st.
Morse Simon, proprietor, 74 Tonawanda st.
Morton John, manager, 13 Merlin st.
Mullet Walter E. real estate, 15 Vesta rd.
Murray Robert W. printer, 17 Bullard st.
Myer William H. salesman, 507 Washington st.
Myers Solomon, manager, 137 Geneva av.
Momenthy Albert M. clerk, 317A Washington st.

Nason Walter C. bookkeeper, 43 Whitfield st.
Neil Frederick, florist, 501 Park st.
Neil Marshall, clerk, 501 Park st.
Neugroschl Herman M. merchant, 14 Wolcott st.
Newman Michael, clothing cutter, 9 Nightingale st.
Newman Nathan N. electrician, 153 Norwell st.
Nichols Alfred P. insurance agent, 2 Westcott st.
Nolan Daniel J. jr. plumber, 172 Harvard st.
Novock Max, wool dealer, 4 Maybrook st.

Ohlen Andrew, cabinetmaker, 7 Kingsdale st.
Ortla Frederick L. superintendent, 23 Pinckney rd.
Ostburg Ralph A. upholsterer, 115 Millet st.

Page Edgar C. draughtsman, 47 Larchmont st.
Paine Damon W. manager, 8 Harvard pk.
Paine Nathaniel W. teller, 40 Kingsdale st.
Paley Samuel M. bookkeeper, 29 Alpha rd.
Park William G. B. clerk, 108 Talbot av.
Peckham Charles S. printer, 24 Vesta rd.
Peirce Charles A. salesman, 28 Shafter st.
Perkins Sprague H. draughtsman, 78 Centre st.
Perlis Lewis, tailor, 35 Eldon st.
Phelan Oscar L. salesman, 589 Park st.

Ward 19, continued.

Phelps Edwin J. salesman, 41 Vassar st.
Phillips Andrew W. salesman, 115 Glenway st.
Pickering Frank A. salesman, 182 Washington st.
Pike Hyman, butcher, 165 Glenway st.
Pill David I. fruit, 30 Erie st.
Polian Hyman, real estate, 8 Drummond st.
Prenovitz Samuel I. salesman, 21 Elmo st.

Redican Patrick J. provisions, 27 Shafter st.
Reed Thomas W. merchant, 97 Dakota st.
Resnick Benjamin, storekeeper, 75 Erie st.
Rickett Henry S. manager, 343 Park st.
Roberts Ralph N. clerk, 16 Spencer st.
Robinson Leo, restaurateur, 19 Brinsley st.
Roff Louis N. driver, 58 Tonawanda st.
Rosemere Guy C. shipper, 310 Washington st.
Rosenblum Julius, shipper, 152 Elmo st.
Rosenthal Samuel S. tobacconist, 5 Esmond st.
Ross Harold S. engineer, 8 Allerton rd.
Rubenstein Leon, manufacturer, 49 Greenwood st.
Rubenstein Moses H. real estate, 49 Greenwood st.
Rulstein Frank P. salesman, 8A Moultrie st.
Ryan Edward T. draughtsman, 2 Waterlow st.
Ryan Edward J. agent, 9 Erie st.

Saks Meyer, tailor, 60 Nightingale st.
Salisbury Howard F. shoes, 47 Waldeck st.
Salter Frank, clerk, 85 Harvard st.
Sampson Harry D. machinist, 144 Harvard st.
Schallenbach William F. salesman, 180 Harvard st.
Scheffreen Jacob, real estate, 74 Bloomfield st.
Schneider Marks, manufacturer, 55 Spencer st.
Scott Elbridge G. clerk, 31 Harvard st.
Sheehan Joseph H. clerk, 51 Millet st.
Sheehan Matthew F. merchant, 8 Thane st.
Sherman Franklin B. clerk, 144 Harvard st.
Shikes David, real estate, 67 Esmond st.
Shulman Henry, merchant, 14 Fowler st.
Shuttleworth John, foreman, 116 Millet st.
Sidel Frank L. salesman, 14 Castlegate rd.
Sidman Harris, tailor, 9 Bradshaw st.
Silbert Nathan F. salesman, 44 Hewins st.
Silverman Abner, salesman, 251 Normandy st.
Simberg Max, salesman, 12 York st.
Sklar Samuel, newspaperman, 37 Wolcott st.

Ward 19, continued.

Small David M. salesman, 54 Alpha rd.
Small Frank, salesman, 207 Harvard st.
Small Fred W. buyer, 11 Wheatland av.
Snow Eben H. supervisor, 7 Kenberma rd.
Snyder Moses W. merchant, 43 Kenwood st.
Soloman Hyman, salesman, 59 Greenbrier st.
Solomon William, salesman, 16 Charlotte st.
Sorocka Abraham, musician, 15 Wolcott st.
Spiller Harry A. draughtsman, 83 Kenwood st.
Standish J. Myles, broker, 40 Algonquin st.
Steinauer Meinard C. banker, 26 Vesta rd.
Stevens Clarence W. carpenter, 18 Brenton st.
Stevens Lewis I. salesman, 75 Dakota st.
St Thomas Charles E. bookkeeper, 304 Washington st.
Sullivan James A. builder, 35 Melville av.
Sullivan Peter A. salesman, 95 Centre st.

Tewhart Louis, manager, 590 Blue Hill av.
Thurlow Robert F. jeweler, 7 Wescott st.
Titlebaum Albert, salesman, 16 Fowler st.
Thurman Jacob, grocer, 15 York st.
Tobin David J. salesman, 86 Elmo st.
True J. Edward, accountant, 428 Park st.

Viele Frank H. manufacturer, 21 Kenwood st.
Vortisch John J. hairdresser, 31 Claybourne st.

Waldron Charles H. proprietor, 20 Athelwold st.
Walker James, moulder, 19 McLellan st.
Warren Louis A. buyer, 61 Lyndhurst st.
Watkins Harry S. salesman, 7 Dunlap st.
Weeks George A. electrician, 55 Tonawanda st.
Werner Harry, trimmings, 4 Esmond st.
Wetmore Alfred T. salesman, 10 Millet st
Whitaker Jonathan, broker, 28 Aspinwall rd.
Whitcomb Harold P. student, 86 Claybourne st.
White Harry B. floorwalker, 106 Talbot av.
Whitmarsh D. Webster, druggist, 475 Geneva av.
Whittaker Fred W. upholsterer, 43 Alpha rd.
Wilcoxson Joseph L. salesman, 9 Kerwin st.
Wilder Edward B. real estate, 90 Columbia rd.
Williams A. Cliff, salesman, 26 Harvard st.
Wilson Charles, cutter, 3 Grant rd.
Winchester Charles C. bookkeeper, 29 Michigan av.
Winkeller Nathan, buyer, 38 Browning av.

Ward 19, continued.

Winnick Max, metals, 94 Nightingale st.
Wolff Max, salesman, 6 Glenway st.
Wood James, salesman, 40 Harvard st.
Wood William I. buyer, 95 Tonawanda st.
Wood William K. tea, 53 Charlotte st.
Woodbury Harry H. fish dealer, 150 Harvard st.
Woodward George C. clerk, 12 School st.
Woodworth Frank E. bookkeeper, 16 Hewins st.
Woolf David, carpenter, 144 Elmo st.
Woolf Louis, manufacturer, 40 Hewins st.
Wright Frederick A. salesman, 75 Bowdoin av.
Wright Frederick T. salesman, 407 Washington st.

Yeaton George W. superintendent, 35 Kenwood st.

Zoffnass Emil, mattressmaker, 17 Esmond st.
Zahler Jacob, tailor, 24 Browning av.

WARD 20.

Adams Roscoe C. agent, 92 Oak av.
Aleckna John, baker, 21 Rosemont rd.
Almeder George L. jr. clerk, 8 Train st.
Alsen John H. salesman, 11 Spaulding st.
Anderson Charles, engineer, 6 Mill st.
Anderson George E. printer, 16 Neponset av.
Anderson John V. machinist, 16 Centre av.
Anderson Otto W. pianoworker, 1 Abbotsford ter.
Appelin Lars G. baker, 355 Adams st.
Armstrong Edwin E. clerk, 228 Park st.
Aronson Max H. salesman, 6 Marlowe st.
Arringdale Leroy, engineer, 10 Chickatawbut st.
Austin Granville, broker, 17 Centre av.
Averill William H. patternmaker, 10 Edwin st.

Baker John F. welder, 7 Clematis st.
Ballem John C. salesman, 8 Saco st.
Benson Augustine John, painter, 1 Roseland st.
Berry George W. jr. caterer, 364 Neponset av.
Bertram Allan, salesman, 84 Lonsdale st.
Birmingham Joseph V. clerk, 23 Santuit st.
Black Donald W. manager, 30 Templeton st.
Blodgett Kenneth G. broker, 730 Adams st.
Bosher Joseph W. real estate, 217 Neponset av.
Bourne Joseph S. clerk, 15 Clement pk.
Bowden Ralph C. salesman, 1022 Adams st.
Brackett Charles P. salesman, 91 Bushnell st.
Brennock Peter F. clerk, 7 Clover st.
Brissette Peter, ship builder, 45 Shepton st.
Bronkhorst Nathan, cigarmaker, 507 Geneva av.
Brooke Joseph P. salesman, 5 Maple pk.
Brophy James, manufacturer, 298 Ashmont st.
Brophy Patrick J. blacksmith, 6 Queen st.
Brown Alfred J. bookkeeper, 5 Redwood st.
Brown Charles A. painter, 147 Walnut st.
Bruce Albert F. clerk, 6 Chickatawbut st.
Buckley Cornelius H. real estate, 21 Bourneside st.
Burrows Henry H. moulder, 18 Parkman st.
Bussell John D. manager, 12 Helena rd.
Butler James H. compositor, 16 Minot st.

Ward 20, continued.

Butler William G. machinist, 47 Houghton st.
Buxton Charles H. manager, 12 Paisley pk.
Byrnes John H. printer, 1863 Dorchester av.

Cahoon Clifton D. clerk, 8 Clover st.
Cahoon William A. salesman, 30 Minot st.
Campbell Eben S. salesman, 540 Talbot av.
Campbell James W. clerk, 376 Centre st.
Cannon Timothy A. clerk, 1863 Dorchester av.
Cantwell Laurence E. electrician, 19 Chelmsford st.
Carey Frederick J. insurance agent, 33 Parkman st.
Caro Maurice, buyer, 124 Melville av.
Carroll Timothy S. surveyor, 4 Howe st.
Carter Herbert F. salesman, 656 Adams st.
Caswell John, foreman, 12 Redfield st.
Chandler Henry G. foreman, 64 Lonsdale st.
Chandler Luther E. carriage builder, 640 Adams st.
Choate Ezekiel C. salesman, 19 Park st.
Clark Ainsworth, coal dealer, 8 Brent st.
Clark Daniel W. brassworker, 47 Train st.
Clark Frank W. carpenter, 120 Park st.
Cleaves Robert, salesman, 10 Carruth st.
Clench Joseph, salesman, 26 Rowena st.
Clougherty Cornelius J. coffeeroaster, 27 Rosemont rd.
Collins Peter A. insurance, 40 Carruth st.
Concannon Michael, plasterer, 38 Park st.
Coner Guy R. salesman, 7 Argyle st.
Conrad Wallace E. manager, 18 Argyle st.
Consodine William I. salesman, 27 Granville st.
Corbett James J. machinist, 5 Northam pk.
Coughlin John H. stenographer, 11 Elm Lawn st.
Crane Arthur W. salesman, 3 Silloway st.
Crawford George R. publisher, 15 Dix st.
Crocker William F. printer, 5 Denvir st.
Crook Stephen A. carpenter, 8 Glide st.
Crowley Cornelius J. manager, 56 Edwin st.
Crowley Timothy J. printer, 39 Florida st.
Cutler Otis M. chemist, 317 Freeport st.

Dacey Bartholomew J. laundryman, 27 Roseland st.
Dacey James F. plumber, 68 King st.
Dacey Jeremiah J. shipfitter, 17 Woodworth st.
Dacey John F. surveyor, 11 Wellesley pk.
Dahlgren Tage J. H. machinist, 96 King st.
Dalton Cornelius F. pianomaker, 158 Neponset av.

Ward 20, continued.

Daly Edmund J. electrician, 16 Centre av.
Danielson George E. bookkeeper, 71 Fulton st.
Darmand Victor G. manager, 5 Franconia st.
Day Wesley, manufacturer, 59 Melville av.
DeLorenzo Giuseppe, merchant, 2A Pope's Hill st.
Dempsey William F. organizer, 7 Santuit st.
Doggett William B. jr. salesman, 19 Beale st.
Doherty Daniel F. coal, 16 Mather st.
Donahoe Patrick J. furniture, 249 Park st.
Donahue Peter J. chocolatemaker, 1841 Dorchester av.
Donovan William A. shipper, 12 Newhall st.
Doody John H. mason, 289 Neponset av.
Dowd Charles J. clerk, 5 Franconia st.
Dowling Michael C. machinist, 49 Lenoxdale av.
Dows Walter G. steamfitter, 6 Gibson st.
Dresser Norman E. agent, 10 Port Norfolk st.
Driscoll Daniel M. engraver, 9 Lonsdale st.
Drisko Fred M. salesman, 1 Fairfax st.
Duff Thomas J. steamfitter, 240 Neponset av.
Dwelley George A. bookkeeper, 76 Wrentham st.
Dwyer John J. boatbuilder, 616 Freeport st.
Dwyer Joseph A. merchant, 94 Fairview st.

Eaton George C. chauffeur, 411 Freeport st.

Fallon Michael, chocolatemaker, 3 Whitten st.
Fallon Peter J. carpenter, 17 Coffey st.
Farrell Francis J. shipper, 27 Paisley pk.
Farrell John L. broker, 37 Wellesley pk.
Ferguson James H. contractor, 22 Parkman st.
Fish Manus J. superintendent, 43 Brent st.
Fitzgerald Patrick, plasterer, 278 Centre st.
Fitzgibbon Thomas H. lithographer, 23 Lincoln st.
Fitzpatrick William J. salesman, 5 Brunswick st.
Flanagan James H. clerk, 6 Minot pl.
Flanagan William F. clerk, 572 Ashmont st.
Fleming John, cabinetmaker, 20 Newhall st.
Flood John W. foreman, 392 Freeport st.
Flynn John E. foreman, 82 Train st.
Fortier Edmund L. salesman, 6 Silloway st.
Fossett Willis E. engineer, 36 Brent st.
Frazier Louis J. printer, 28 N. Munroe ter.
Friend Eugene F. organbuilder, 93 Florida st.
Frost William P. truckman, 2 Frost av.
Frye Lewis T. manager, 168 Centre st.

Ward 20, continued.

Gallagher Jeremiah F. salesman, 18 N. Munroe ter.
Gardner John W. clothier, 17 Arundel st.
Geden Peter, glasscutter, 167 Centre st.
Gilbert Isaac S. manager, 345 Ashmont st.
Gillis Lauchlin J. carpenter, 2 Ainsley st.
Gilmartin Patrick, machinist, 39 Chickatawbut st.
Glennon Leo G. shoemaker, 3 Wrentham pk.
Glennon William H. merchant, 47 Van Winkle st.
Glynn Francis M. foreman, 37 Tolman st.
Godfrey Albert E. manager, 9 Alban st.
Goodsell George H. machinist, 22 Bowman st.
Goodwin Waldo L. estimator, 31 Samoset st.
Gould Joseph H. carpenter, 15 Bruce st.
Graham James A. painter, 25 Lincoln st.
Gray Thomas F. engineer, 131 King st.
Grieve Thomas, bookkeeper, 20 Granite av.
Griffin John, grocer, 2 Maple pk.
Grueby William H. manufacturer, 3 Fairfax st.
Guilmartin James A. photo engraver, 17 Leslie st.
Gunnison Hugh, clerk, 3 Centre av.

Hagerty John J. liquors, 115 Melville av.
Haggerty Charles F. machinist, 8 Port Norfolk st.
Hall Charles M. salesman, 58 Melville av.
Hallgren Carl, tailor, 14 Lafield st.
Halloran Dennis, produce, 35 Bertram st.
Hancock Frank D. salesman, 41 Brent st.
Hanly John F. bookkeeper, 4 King st.
Harmon Arnold W. salesman, 41A Brent st.
Hart Guy W. salesman, 65 Beaumont st.
Hartog Gabriel, cigarmaker, 10 Saco st.
Hathaway Edgar F. manufacturer, 17 Beaumont st.
Hayes Charles E. machinist, 204 Neponset av.
Heavey Patrick, salesman, 42 Neponset av.
Helme Wesley S. steamfitter, 6 Gibson st.
Hemsworth William A. painter, 39 Samoset st.
Henderson Charles W. manufacturer, 101 Victory rd.
Hermance Lewis, engineer, 59 Centre st.
Henry William J. real estate, 23 Water st.
Herrick Arthur, photographer, 8 Edwin st.
Hicks John A. foreman, 41 Rosemont st.
Hildreth Charles F. carpenter, 388 Adams st.
Hirshoff Isador, storekeeper, 320 Adams st.
Hodsdon Walter I. foreman, 11 Water st.
Hogan John W. insurance, 39 Templeton st.

Ward 20, continued.

Housman William, provisions, 28 Wellesley pk.
Howard Fred J. musician, 11 Hallet st.
Howard Henry, builder, 27 Upland av.
Huebener Richard E. upholsterer, 159 Granite av.
Huguley Henry T. liquors, 439 Talbot av.
Hull George L. chauffeur, 29 Tileston st.

Iannessa Arthur, mattress maker, 14 Everett st.

Jacobs William G. salesman, 9 Dracut st.
James Edward S. foreman, 8 Water st.
Jarvis Robert S. shipworker, 1544 Dorchester av.
Johnson Ansley M. real estate, 106 Melville av.
Johnson John T. bookkeeper, 45 Hillsdale st.
Jones Frederick J. salesman, 339 Centre st.
Jones Joseph T. C. musician, 460 Ashmont st.
Joyce Patrick J. conductor, 62 Shepton st.

Kaufman Isadore, jeweler, 23 Vinson st.
Kean Thomas F. foreman, 40 Magdala st.
Keefe John F. restaurateur, 383 Talbot av.
Keenan William J. manager, 4 Shenandoah st.
Kehoe John F. horseshoer, 60 Dix st.
Kelleher Patrick, blacksmith, 12 Chickatawbut st.
Kennard James F. clerk, 25 Plain st.
Kennedy John T. floorwalker, 44 Edwin st.
Kerr John H. baker, 415 Neponset av.
Killion George W. manufacturer, 4 Centervale pk.
King William, manager, 12 Chelmsford st.
Kingsbury George C. salesman, 11 Clement pk.
Kirby Martin R. painter, 331 Adams st.
Kivlan John L. glass dealer, 11 Paisley pk.
Koralewsky Gustav L. H. blacksmith, 397 Talbot av.
Koritz Harris, clerk, 21 Queen st.

Lannan Charles H. jr. salesman, 54 Granite av.
Lapham William R. salesman, 20 Milwood st.
Leggett William S. clerk, 28 Granite av.
Leonard John, jr. reporter, 162 Ashmont st.
Levenberg Samuel P. salesman, 22 Lithgow st.
Lewis Edwin J. jr. architect, 597 Adams st.
Litchfield George A. foreman, 15 Faulkner st.
Long Edmund J. mechanic, 505 Geneva av.
Longridge William J. clerk, 5 Althea st.
Lopez Hubert A. cashier, 1623 Dorchester av.

Ward 20, continued.

Louder Robert E. foreman, 281 Neponset av.
Lovejoy Lewis H. salesman, 7 Christopher st.
Lowenstein Otto C. salesman, 141 Welles av.
Lundquist Wilhelm E. engineer, 58 Londsale st.
Lunt Otis E. machinist, 19 Frederika st.
Lutz William R. accountant, 8 Joseph st.
Lyons Frank P. liquors, 6 Clematis st.

Macintosh Edgar B. buyer, 35 Elm Dale st.
Maddocks Winfield H. merchant, 17 Manley st.
Magee William P. expressman, 7 Lincoln st.
Maloney John F. clerk, 2 Ashmont pk.
Maloney Stephen H. stonemason, 39 Shepton st.
Marland William H. janitor, 7 Coffey st.
Matthews John C. salesman, 8 Bispham st.
McArdle William J. manager, 284 Park st.
McAvinney Patrick F. electrician, 36 Mallet st.
McCarthy William R. compositor, 45 Edwin st.
McClellan Angus J. clerk, 11 Christopher st.
McCue George W. clerk, 11 Leslie st.
McCulloch Alfred H. merchant, 10 Radford lane.
McDermott William C. leather, 10 Elm lawn.
McDonald Leslie W. piano polisher, 12 Assabet st.
McDonald Thomas H. engineer, 3 Faulkner circle.
McGilvery George A. produce, 15 Tolman st.
McGovern James F. automobiles, 8 Whitten st.
McGrail Thomas F. shipper, 3 Newhall st.
McGrath Charles A. steamfitter, 66 Chickatawbut st.
McGregor William S. engineer, 4 Brook st.
McHugh James T. teamster, 5 Joseph st.
McIntire Daniel P. hardware dealer, 5 Mather st.
McKenzie Alexander W. tinsmith, 6 Blackwell st.
McLellan George B. clerk, 97 Pierce av.
Meade Thomas H. jr. salesman, 19 Bruce st.
Meisel Charles A. vice president, 10 Upland av.
Merriam Walter G. electrician, 42 Blanche st.
Merrill John, carpenter, 3 Elm st.
Merritt Amos L. carpenter, 77 Minot st.
Merritt Erwin B. auditor, 19 Elm Dale st.
Merrow Arthur S. salesman, 584Ashmont st.
Mills Frederick H. banker, 22 Carruth st.
Milton Walter H. bookkeeper, 81 Minot st.
Mooney John F. driver, 2 Harrison pk.
Moran Dominick J. porter, 31 Freeman st.
Morrill John W. painter, 26 Mill st.

Ward 20, continued.

Morse George B. woolen dealer, 8 Roseland st.
Morton William D. buyer, 29 Carruth st.
Mullane Timothy, machinist, 3 Walnut-street ct.
Mullen Harold J. insurance, 34 Taylor st.
Muller Jacob, upholsterer, 393 Talbot av.
Mullin John A. foreman, 14 Woodworth st.
Murphy Patrick H. salesman, 5 Althea st.
Murray Sylvester W. clerk, 3 Rosemont rd.
Murray Thomas H. salesman, 75 Ocean st.

Neilson Peter E. decorator, 16 Chelmsford st.
Neville Denis P. machinist, 4 Norwood st.
Nichols William J. woodworker, 3 Philip st.
Nielsen Ernest E. bookkeeper, 28 Milwood st.
Norrinton James H. blacksmith, 54 Chickatawbut st.
Norton David W. teamster, 32 Milwood st.
Norton John A. grocer, 623 Adams st.
Norton William P. laborer, 2094 Dorchester av.

Oberg Charles O. machinist, 33 Fulton st.
O'Brien William P. salesman, 16 Victory rd.
O'Kane Arthur, florist, 35 Taylor st.
Olson Herman, pianoworker, 10 Tolman st.
O'Mara James F. electrician, 28 Melbourne st.
Oster Alfred A. bookbinder, 20 King st.

Pabst Albert J. cashier, 6 Rozella st.
Packard Harold C. insurance, 38 Walnut st.
Parle Richard F. shipper, 1650 Dorchester av.
Parmelee Frank H. manager, 11 Penhallow st.
Parrott Arthur, salesman, 129 Neponset av.
Petterson John P. engineer, 31 King st.
Phillips Joslyn R. druggist, 30 Parkman st.
Pierce Guy M. storekeeper, 17 Ashland st.
Pillsbury Harry, teamster, 188 Minot st.
Piotti Ambrogio, builder, 98 Melville av.
Pitcher Frederick B. electrician, 291 Centre st.
Plummer Waldo E. salesman, 59 Lonsdale st.
Plunkett Lawrence T. manager, 11 Rosemont rd., S. W.
Pofcher Samuel, electrician, 3 Mather st,
Pollard Frederick A. salesman, 7 Rosemont rd.
Pollard William J. gasfitter, 8 Faulkner st.
Poole Robert W. draughtsman, 58 Edwin st.
Power Elmer E. salesman, 93 Alban st.

Ward 20, continued.

Powers Michael J. laborer, 9 Preston ct.
Prescott Charles S. shipper, 525 Geneva av.

Quinn Peter J. machinist, 26 Brent st.

Ray William D. salesman, 25 Lonsdale st.
Rebello William P. superintendent, 66 Templeton st.
Remington Pardon S. printer, 21 Paisley pk.
Rice Alexander H. contractor, 54 Wainwright st.
Richards George L. insurance agent, 5 Van Winkle st.
Richards John, shipper, 16 Barnes st.
Richards William E. bank clerk, 11 Boutwell st.
Riley Charles H. printer, 391 Adams st.
Riley Sidney H. metal sorter, 15 Centre av.
Robinson Maurice, bookbinder, 4 Harrison pk.
Rockwell Joseph E. woodfinisher, 58 Oak av.
Rodin Frederick D. accountant, 89 Houghton st.
Rogerson Arthur E. salesman, 69 Beaumont st.
Roper John, teamster, 11 Patterson st.
Rose James W. hardware, 27 Bourneside st.
Rowe Joseph H. machinist, 34 Faulkner st.
Rowell Frederick F. painter, 134 Marsh st.
Ruud Albert, engineer, 17 Leslie st.
Ryan Francis J. carpenter, 12 Preston ct.
Ryan Michael A. laborer, 423 Neponset av.

Sadlier George J. painter, 11 Ashland st.
Sawyer Charles H. foreman, 364 Centre st.
Saxe George N. haberdasher, 43 Bourneside st.
Schimmel Abram, manufacturer, 31 Mill st.
Schlesinger Samuel N. manager, 876 Adams st.
Schultz Conrad H. clerk, 41 Houghton st.
Severance Walter E. banker, 60 Dix st.
Sharpe John B. plumber, 236 Park st.
Shaw Finlay, painter, 4 Payne st.
Shea Alfred E. electroplater, 63 Dix st.
Shea Daniel D. clerk, 4 Bowman st.
Shea Francis M. manager, 24 Richview st.
Shepherd Clarence W. bookkeeper, 41 Port Norfolk st.
Silva Joseph, insurance, 533 Ashmont st.
Silva Joseph H. clerk, 7 Bertram st.
Skinner Herbert E. shipper, 12 Houghton st.
Sloan Ernest W. broker, 39 Radford lane.
Smith Allen J. decorator, 49 Whitten st.

Ward 20, continued.

Smith Edwin L. salesman, 41 Chelmsford st.
Smith Harlow M. superintendent, 6 Remington st.
Smith James P. buyer, 47 Dracut st.
Smith Norman R. photographer, 30 Sewall st.
Smith William D. engineer, 115 Walnut st.
Spencer George A. clerk, 4 Denvir st.
Sproul Warren H. machinist, 229 Park st.
Stanton Richard J. machinist, 7 Blackwell st.
Steele Charles H. clerk, 1602 Dorchester av.
Stenberg John H. engraver, 39 Wrentham st.
Stetefeld Alfred, cabinetmaker, 14 Edwin st.
Stock William H. machinist, 88 King st.
Strauss David, optician, 1591 Dorchester av.
Sullivan Dennis, builder, 115 Neponset av.
Sullivan Francis P. wool dealer, 73 Bushnell st.
Sullivan John H. dentist, 10 Althea st.
Sullivan John J. barber, 27 Ericsson st.
Sweeney Patrick D. machinist, 20 Norwood st.
Sweett Frank H. floorman, 8 Northam pk.

Tegart Henry F. shipbuilder, 138 Neponset av.
Thoresen Carl J. carpenter, 36 Bertram st.
Thurston Henry G. machinist, 105 Lonsdale st.
Tighe Charles P. salesman, 15 Santuit st.
Tomasello Antonio G. contractor, 69 Gibson st.
Tomlinson Everett F. builder, 19 Ashland st.
Towle J. Martin, foreman, 63 Fulton st.
Towle Thomas P. decorator, 529 Adams st.
Tukesbury Philip Holt, salesman, 15 Milwood st.
Turner Austin R. salesman, 39 Edwin st.

Varney George D. salesman, 844 Adams st.

Wadsworth J. Henry, superintendent, 2012 Dorchester av.
Wait Charles H. clerk, 26 Wellesley pk.
Walker William A. chocolatemaker, 48 Rosemont st.
Wall William, clerk, 6 Melbourne st.
Wallace George P. blacksmith, 2 Minot pl.
Wallace Robert P. clerk, 68 Florida st.
Walmsley Henry R. salesman, 114 Milton st.
Walsh Alphonsus B. salesman, 29 Whitten st.
Walsh Jeremiah F. manager, 35 Florida st.
Wells Herbert Everett, clerk, 162 Ashmont st.
Wermers Frank J. clerk, 43 Lonsdale st.
White Frank G. insurance, 108 Alban st.

Ward 20, continued.

White Howard E. chauffeur, 62 Myrtlebank av.
White Josiah W. clerk, 4 Remington st.
Whittaker Charles F. printer, 46 Rosemont st.
Wiggin Roy M. accountant, 9 Spaulding st.
Williams John B. electrician, 90 Neponset av.
Wood Noah N. salesman, 97 Walnut st.
Worthern Frederick N. clerk, 10 Neponset av.
Wright Thomas, jr. woodworker, 172 Walnut st.

Young Fred H. manufacturer, 41 Carruth st.
Young William E. engineer, 154 Welles av.
Youngman Benjamin, engineer, 116 Milton st.

WARD 21.

Abbott Clinton W. chocolatemaker, 1144 Adams st.
Abbott William H. manager, 15 Wilmore st.
Addison Richard H. salesman, 29 Armandine st.
Aldrich Otis J. chocolatemaker, 104 Richmond st.
Allen George M. real estate, 9 Flint st.
Alpert William merchant, 24 Canterbury st.
Altshuler Louis M. cigarmaker, 20 Irma st.
Anderson Gustaf I. woodworker, 99 Capen st.
Anderson John, designer, 78 Fuller st.
Anderson Victor, tailor, 101 Evans st.
Applegate John, plasterer, 64 Oakridge st.
Arvedon Sam, undertaker, 8 Leslie st.
Asikowith Saul, salesman, 18 Lorne st.
Atlas Max, teller, 28 Greenock st.

Backer Harry, clothier, 159 Callender st.
Bailey Ulmont W. salesman, 46 Armandine st.
Bakkevold Mathias E. machinist, 87 Callender st.
Barker Edward, bookkeeper, 66 Capen st.
Barker Henry C. real estate, 73 Mountain av.
Barker Leroy S. real estate, 73 Mountain av.
Barnstead Sydney G. manager, 49 Burt st.
Barrows John S. editor, 78 Wellington Hill st.
Barter William H. A. manager, 1430 Blue Hill av.
Bartols Theodore H. instruments, 94 Milton av.
Baynton Edward J. manager, 28 Sanford st.
Beale Alexander, clerk, 42 Roslin st.
Bean Arthur J. clerk, 21 Huntoon st.
Beane Chester C. bookkeeper, 2 Bailey st.
Beck Morris W. manufacturer, 83 Milton av.
Belson Nathan J. salesman, 7 Baird st.
Bennett Charles F. manager, 139 Ashmont st.
Bennett Frank E. insurance agent, 102 Ocean st.
Berg Isaac, electrician, 27 Johnston rd.
Berkovitz Isak, mason, 10 Lorne st.
Berry Melvin J. chocolatemaker, 1197 Adams st.
Biroson Benjamin, merchant, 22 Evelyn st.
Blagdon John S. electrician, 464 Norfolk st.
Blaisdell Bion B. real estate, 77 Bailey st.
Blake Harry R. clerk, 301 Norfolk st.

Ward 21, continued.

Blampied Joshua, carpenter, 27 Fremont pl.
Bloxham Edward G. carpenter, 9 Nelson st.
Bolger Vincent A. plumber, 1238 Morton st.
Bolles Frederick C. clerk, 674 Walk Hill st.
Borgstrom Sven S. machinist, 50 Nelson st.
Bowman Harry W. accountant, 737 Morton st.
Boyd Frank S. salesman, 18 Whitman st.
Brady Frank C. clerk, 110 Canterbury st.
Branting Olaf A. painter, 30 Chipman st.
Brennan Thomas W. manager, 18 Crowell st.
Bridges George W. engineer, 10 Edson st.
Briggs Fred L. clerk, 10 Epping st.
Brooks Herbert A. painter, 156 Callender st.
Brown Burton G. bank clerk, 94 Milton av.
Brown Jacob, clothier, 26 Evelyn st.
Brown Nathan, merchant, 34 Johnston rd.
Brown Robert B. bookkeeper, 297 Fuller st.
Buckley John J. teamster, 20 Gilmer st.
Bunker James H. compositor, 35 Edson st.
Burdick William C. superintendent, 27 Bailey st.
Bussey Guy I. automobiles, 5 Fairmount st.
Butterfield Henry A. builder, 47 Norfolk st.
Buttonmaker Isidore, collector, 716 Washington st.
Byrne Philip J. salesman, 10 Thetford av.

Cahill Samuel J. salesman, 83 Armandine st.
Caldwell George G. accountant, 60 Idaho st.
Cannon Richard L. papermaker, 14 Fremont st.
Carlin Isaac, plumber, 108 Lucerne st.
Cartoof David, merchant, 40 Deering rd.
Cavanagh John P. contractor, 25 Medway st.
Chase Louis, cabinetmaker, 22 Baird st.
Child Arthur W. insurance, 515 Norfolk st.
Chubbuck Ernest C. painter, 2 Carlos st.
Cleaves William H. plumber, 6 Epping st.
Cobb William A. clerk, 38 Cook ter.
Coen William A. merchant, 12 Westview st.
Cohen David, clerk, 263 Talbot av.
Cohen Henry, shipping clerk, 8 Hosmer st.
Cohen Nathan, printer, 15 Woolson st.
Cohen Samuel, tailor, 15 Wilcock st.
Cohen William, cutter, 51 Lorne st.
Coles Herbert J. S. salesman, 37 Stockton st.
Comman Max, provisions, 1023 Blue Hill av.
Coner Oswald W. foreman, 15 Maxwell st.

Ward 21, continued.

Corlew Morris M. agent, rear 2261 Dorchester av.
Corson Ernest L. bookkeeper, 26 Bearse av.
Corvin Charles, tailor, 14 Evelyn st.
Coulsey William, paperhanger, 62 Standard st.
Cram J. Franklin, bookkeeper, 36 Edson st.
Cromwell Ernest M. grocer, 84 Milton av.
Crotty William J. engineer, 1232 Blue Hill av.
Crump W. Russell, confectioner, 35 Bailey st.
Curran John J. clerk, 70 Burt st.
Curtis Arthur W. photographer, 1071 Washington st.
Cushing Joseph M. barber, 1040 Washington st.

Damon Shirley L. manager, 838 Washington st.
Damon Wallace C. clerk, 34 Vose st.
Dana William H. stablekeeper, 2141 Dorchester av.
Dasha Frank C. painter, 81 Bernard st.
Davis Park L. metalworker, 298 Norfolk st.
Davis Percy C. salesman, 16 Thetford av.
Davis W. Henry, painter, 25 Milton av.
DeGrush Bert, photographer, 49 Withington st.
Dillon Edward J. superintendent, 17 Temple st.
Dinner Henry, installments, 1110 Blue Hill av.
Dodd Richard F. bank clerk, 27A Oakwood st.
Dodd William J. buyer, 235 Norfolk st.
Dodge Arthur A. bookkeeper, 105 Callender st.
Doherty James A. clerk, 123 Ashmont st.
Dolan Joseph C. provision dealer, 837 Blue Hill av.
Dondero Anthony, merchant, 54 Angell st.
Doyle Edward L. electrician, 99 Capen st.
Doyle Frank E. vocal teacher, 19 Westmore rd.
Doucet Simeon A. foreman, 58 Torrey st.
Dowd Lewis A. salesman, 9 Atherstone st.
Drever Thomas, banker, 16 Sanford st.
Drooker Nathan L. merchant, 211 Callender st.
Dubinsky Max, paperhanger, 7 Iola st.
Dudley Edward P. salesman, 39 Bailey st.

Earley Alexander J. salesman, 56 Maxwell st.
Egglesgon Charles H. salesman, 19 Deering rd.
Ego James W. florist, 124 River st.
Ekizian Garabed H. merchant, 17 Richmond st.
Elbourm Luser, manager, 28 Wildwood st.
Eldridge Frank E. F. engineer, 175 Norfolk st.
Eldridge Fred G. bookkeeper, 474 Canterbury st.

Ward 21, continued.

Elms F. Pythias, inspector, 88 Woolson st.
Elms Joseph D. jr. superintendent, 88 Woolson st.

Falk Max, photographer, 18 Johnston rd.
Farrell Eldred R. mechanic, 50 Burt st.
Fehrnstrom Ernest O. M. C. treasurer, 29 Mellen st.
Fenton John E. artist, 95 Norfolk st.
Fisher George H. student, 120 Babson st.
Foley Frederick M. salesman, 837 Blue Hill av.
Ford John D. J. superintendent, 1977 Dorchester av.
Ford William, machinist, 147 Woodrow av.
Forman Rubin, designer, 619 Morton st.
Forrester Harry B. metalworker, 1211 Morton st.
Freeman Abraham, salesman, 85 Lucerne st.
Freeman Samuel J. clerk, 267 Fuller st.
French Henry C. plumber, 16 Branch st.

Gair William M. clerk, 760 Morton st.
Galbraith Archibald A. investigator, 12 Churchill pl.
Gallagher Elmer J. manager, 1410 Blue Hill av.
Gibson Frederick G. engineer, 58 Bearse av.
Gilbody Frank C. superintendent, 57 Armandine st.
Gillespie Donald J. salesman, 20 Ashmont st.
Gillespie James S. machinist, 41 Norfolk st.
Gilman Herbert L. merchant, 1066 Adams st.
Glover Edwin C. bookbinder, 449 River st.
Goldberg Hyman, salesman, 911 Blue Hill av.
Goldfort Max, accountant, 12 Greendale rd.
Goldman Abraham C. leather, 38 Canterbury st.
Goldman Simon, manufacturer, 159 Wellington Hill st.
Goldstein Israel, manufacturer, 444 Norfolk st.
Goldthwait Ralph, furniture dealer, 64 Thetford av.
Goodale Henry D. trustee, 49 Norfolk av.
Goodwin Henry M. stableman, 15 Moody st.
Gove Bennie G. insurance agent, 47 Ballou av.
Grace Warren B. carpenter, 86 Edson st.
Gramer George L. jeweler, 14 Thetford av.
Grant W. Edwin, electrician, 16 Wentworth st.
Grishaver Isaac M. musician, 44 Wilcock st.
Gustafson August V. carpenter, 124 Southern av.

Halden John C. draughtsman, 993 Morton st.
Hall William C. provisions, 30 Sanford st.
Halpert David, merchant, 50 Evelyn st.
Hanapolsky Louis, manufacturer, 23 Elmhurst st.

Ward 21, continued.

Harrington Clive W. window draper, 31 Oakridge st.
Hart Arthur B. foreman, 14 Nelson st.
Hastings James E. machinist, 16 Oak ter.
Hathaway Martin R. teamster, 241 Codman st.
Hauswirth John B. superintendent, 52 Bailey st.
Hawksworth Harry E. salesman, 1078 Adams st.
Hayes Eugene F. clerk, 9 White ter.
Haynes William J. electrician, 27 Hopkins st.
Hazel Richard H. manager, 14 Hunter st.
Heller Charles H. buyer, 16 Peacevale rd.
Hodgkins Ernest L. foreman, 4 Glenhill rd.
Holden Frank E. musician, 52 Rockwell st.
Holloway Frank C. foreman, 29 Corbet st.
Holmes Harry M. carpenter, 10 Vose st.
Holst John O. machinist, 12 Huntoon st.
Hootstien Hyman, furniture, 50 Angell st.
Horwitz Philip, salesman, 60 Lucerne st.
Howe Lee R. automobiles, 26 Babson st.
Howe Levi H. jr. electrician, 537 Norfolk st.
Howes John W. chocolatemaker, 14 Bearse av.
Hughes Edward F. carpenter, 15 Thetford av.
Hughes Frank J. tailor, 6 Wilmore st.

Jackson Frank J. bookbinder, 574 Norfolk st.
Jacobi Frank C. engraver, 210 W. Selden st.
Jacobs Albert M. cashier, 24 Fuller st.
Jacobsen Arthur J. superintendent, 31 Edson st.
Jakobson Jakob H. S. carpenter, 11 White ter.
Jenness Frederick T. knitter, 4 Ballou pl.
Jensen Andrew P. blacksmith, 19 Harwood st.
Johnson Carl J. carpenter, 18 Darling st.
Johnson Harry W. watchmaker, rear 191 Norfolk st.
Joy Robert P. publisher, 19 Maxwell st.
Joyce Walter, moulder, 471 Norfolk st.
Judge Peter F. salesman, 279 Codman st.

Keefe Joseph F. grocer, 1214 Morton st.
Kellaway Frederick J. insurance agent, 1059 Washington st.
Keller Charles J. painter, 11 Chipman st.
Kent Horace E. surgical instruments, 90 Thetford av.
Kimball George E. real estate, 92 Armandine st.
Kimball Howard L. salesman, 40 Hazelton st.
King Samuel, designer, 39 Harwood st.
Kitzes Morris, furrier, 40 Havelock st.

Ward 21, continued.

Klehm Henry, contractor, 71 Lorna rd.
Knight Abraham, grocer, 3 Mascot st.
Kohan Max C. cigarmaker, 43 Lorne st.
Kupinsky Samuel, real estate, 52 Deering rd.

LaDue Frank E. manager, 20 Mellen st.
Laines Joseph, clothier, 182 Callender st.
Lakin Joseph M. tailor, 73 Lucerne st.
Lancaster William D. real estate, 1215 Morton st.
Landers William R. real estate, 40 Hazelton st.
Lavender Alfred J. merchant, 120 Norfolk st.
Lawrence Charles F. machinist, 105 Armandine st.
Lawrence George E. photographer, 72 Clarkwood st.
Leahy John F. gasfitter, 181 W. Selden st.
Lederman Benny, furrier, 85 Bernard st.
Leehan Thomas S. carpenter, 14 Oak ter.
Lent Ernest S. agent, 27 Ashmont st.
Levenson Arthur, merchant, 204 Norfolk st.
Levenson Joseph H. tea agent, 520 Harvard st.
Levine Abraham, cigarmaker, 35 Hansborough st.
Levinson Simon, merchant, 17 Crowell st.
Levy Samuel S. draughtsman, 605 Morton st.
Lidman Louis, clothier, 1224 Blue Hill av.
Linscott George A. superintendent, 9 Harley st.
Little George W. buyer, 612 Norfolk st.
Littlefield Ashley S. retired, 741 Morton st.
Low John, jeweler, 7 Stockton st.

MacLeod Edward, merchant, 50 Mellen st.
MacLeod Harry G. chemist, 152 Millet st.
Madsen Neils P. painter, 28 Harwood st.
Mahoney John J. retired, 106 W. Selden st.
Malmstrom Kunt Emil, superintendent, 267 Talbot av.
Maloney Joseph J. meatcutter, 5 Fuller st.
Mason William, chocolatemaker, 86 River st.
Mason William A. engineer, 71 Stanton st.
Mattson John A. machinist, 10 Don st.
Maxwell James W. painter, 702 Walk Hill st.
Maynard Frederick, shipper, 819 Norfolk st.
McCarron John, carpenter, 11 Jones av.
McCarthy George F. teamster, 1214 Blue Hill av.
McDevitt James L. restaurateur, 1039 Blue Hill av.
McGann John, foreman, 22 Nelson st.
McGivern James A. plumber, 9 Clermont st.
McGovern Charles, president, 9 Huntoon st.

Ward 21, continued.

McGrath Thomas J. cutter, 1150 Adams st.
McIntire Archibald, foreman, 29 Withington st.
McNamara James W. superintendent, 31 Welles av.
Meyer Julius, salesman, 57 Stratton st.
Miles Clarence C. carpenter, 25 Marie st.
Mills Charles F. manager, 130 Armandine st.
Minton Frederick, salesman, 779 Morton st.
Mintz Arthur B. salesman, 20 Ferndale st.
Moore Edwin A. chocolatemaker, 1108 Adams st.
Moore Eugene F. plumber, 1010 Washington st.
Morris Chauncey C. bookkeeper, 12 Capen st.
Morris John E. laundry, 275 Fuller st.
Morrison Edward A. salesman, 58 Withington st.
Mortelliti Vincent, barber, 46 Fuller st.
Murdock John P. plumber, 15 Bearse av.
Murphy Michael, insurance, 23 Maxwell st.
Murray Edward F. manager, 27 Roslin st.

Neeley John C. bookkeeper, 123 Capen st.
Neeley Joseph T. restaurateur, 45 Milton av.
Nelson Andrew, tailor, 29 Corbet st.
Nelson Carl W. cabinetmaker, 40 Sturbridge st.
Nemser Lazar, jeweler, 15 Hansborough st.
Nilsson Axel G. salesman, 2A Capen st.
Nolan Daniel F. collector, 179 Norfolk st.
Nollman Hegman, salesman, 38 Floyd st.
Noyes William E. merchant, 10 Whitman st.

Ochs Isidor J. tinsmith, 40 River st.
O'Donnell Edward A. clerk, 95 Milton av.
Ohlund Fred O. engraver, 434 Norfolk st.
Olsen George O. superintendent, 35 Edson st.

Paquette Daniel W. carpenter, 1368 Blue Hill av.
Parker Frederick C. bookkeeper, 14 Fessenden st.
Parker George L. florist, 807 Washington st.
Parker George S. paymaster, 36 Fairmount st.
Pearlmutter Edward H. insurance agent, 54 Mountain av.
Peatfield Frederick H. electrician, 47 Armandine st.
Pelser Samuel, hatter, 9 Iola st.
Perlman Harris, real estate, 31 Clarkwood st.
Perlstein George, jeweler, 41 Fabyan st.
Peterson Carl W. inspector, 86 Callender st.
Peterson Charles R. superintendent, 1414 Blue Hill av.

Ward 21, continued.

Petkun James, real estate, 210 Callender st.
Peyser Benjamin D. salesman, 147 Talbot av.
Peyser Louis B. journalist, 147 Talbot av.
Phillips Paul M. salesman, 29 Walton st.
Phillips Solomon, storekeeper, 1100 Blue Hill av.
Porper Edmund L. ironworker, 113 River st.
Porthouse John H. salesman, 94 Fairmount st.
Preeper Alexander L. hatter, 736 Washington st.
Preston Joseph H. insurance agent, 35 Chipman st.
Prezker Charles, merchant, 247 Callender st.

Quimby Ralph A. civil engineer, 106 Richmond st.

Radlo Ephraim, merchant, 42 Woolson st.
Rau Frederick C. draughtsman, 12 Bailey st.
Rebello Jacintho S. cabinetmaker, 46 Cedar st.
Reed Charles D. painter, 41 Idaho st.
Reingold Rubin, manufacturer, 18 Mountain av.
Roberts Charles A. carpenter, 69 Idaho st.
Roberts Maurice, agent, 783 Morton st.
Robinson William, manager, 50 Fuller st.
Rosen Edward S. merchant, 40 Wentworth st.
Rowe Joseph, bookkeeper, 466 Norfolk st.
Ruggles Herbert W. fire appliances, 55 Bailey st.

Sampson Jacob, optometrist, 8 Butler st.
Sauer Jacob F. jr. manager, 10 Woodlawn av.
Savage George F. mechanic, 117 Richmond st.
Savage Howard E. draughtsman, 6 Butler st.
Scott Edward H. furniture mover, 15 Armandine st.
Sharp Walter H. agent, 61 Bailey st.
Shaw Henry, manager, 45 Corbet st.
Sheehy Jeremiah J. meatcutter, 32 Colonial av.
Sherman Louis, merchant, 60 Woodrow av.
Shortwell Ernest H. engineer, 679 Washington st.
Shreider Wolf, insurance agent, 15 Lucerne st.
Shumway Frank H. salesman, 66 Wellington Hill st.
Silberstein Charles S. clerk, 26 Johnston rd.
Skayhan Michael J. merchant, 5 Whitfield st.
Slovinsky Davis, tailor, 42 Evelyn st.
Smart Frank, cashier, 99 Babson st.
Smith Frederick Gordon, paying teller, 11 Rich st.
Smith Frederick H. jeweler, 11 Rich st.
Smith Henry G. gasfitter, 37 Mascot st.
Solomon George B. designer, 20 Leslie st.

Ward 21, continued.

Somers Morris, chauffeur, 778 Morton st.
Spargo Philip R. clerk, 63 Temple st.
Stafford James H. salesman, 31 Mellen st.
Stearns Robert T. clerk, 24 Hazleton st.
Stuart Henry B. social worker, 40 Fairmount st.
Sullivan John J. wool sorter, 172 Norfolk st.
Sullivan Maurice J. brickmason, 84 Corbet st.
Sullivan Timothy J. varnisher, 94 Corbet st.
Sumner Walter C. electrician, 15 Lincoln rd.
Sutherland Henry E. lumberman, 74 Fairmount st.
Sweat Joseph W. collector, 41 Evans st.
Sylva Joseph F. salesman, 46 Cedar st.

Talbot John, grocer, 1157B Washington st.
Tandberg Thorvald M. manager, 351 Norfolk st.
Tarbox Benjamin T. manager, 24 Fuller st.
Taylor Andrew F. meatcutter, 23 Idaho st.
Taylor Henry, toolmaker, 5 Carlos st.
Thompson William H. clerk, 469 Norfolk st.
Thomsen Charl, grocer, 368 Norfolk st.
Thresher Eugene H. salesman, 22 Armandine st.
Trachtnberg Phillip, jeweler, 177 Woodrow av.
Troy John, chocolatemaker, 2195 Dorchester av.
Tuttle Abraham, coppersmith, 9 Cortland rd.

Urofsky Abram, real estate, 35 Theodore st.

Vahey James A. electrician, 61 Mascot st.
Vath John T. upholsterer, 24 Ballou av.
Veal Samuel, foreman, 1454 Blue Hill av.
Vernick Eli, supplies, 39 Baird st.
Vorce Charles B. draughtsman, 12 Don st.

Wagner Max, waiter, 40 Floyd st.
Walden Robert, gasfitter, 697 Washington st.
Walker Robert L. plumber, 18 Mascot st.
Watson Herbert A. furniture dealer, 52 River st.
Watson James, salesman, 40 Clarkwood st.
Weaver Walter S. hardware, 1258 Morton st.
Webb David, machinist, 1173 Adams st.
Weinbaum Morris J. buyer, 24 Goodale rd.
Weiner Sam, roofer, 46 Lorne st.
Weisse Leopold V. machinist, 41 Bearse av.
Weitz William H. paper ruler, 98 Corbet st.
Welsh William C. druggist, 1201 Morton st.

Ward 21, continued.

Wheeler Max, bookbinder, 45 Lucerne st.
Wiess Morris, salesman, 23 Greenock st.
Wight Robert W. manager, 291 Talbot av.
Winnett George H. clerk, 477 Norfolk st.
Witt George H. merchant, 24 Stanton st.
Wolf Simon, manager, 15 Arbutus st.
Wyman Frank E. salesman, 8 Fessenden st.

Young Charles R. shipper, 125 Richmond st.
Young Harry A. inspector, 125 Richmond st.

WARD 22.

Alberti Oscar W. wines, 30 Beaufort rd.
Allan William F. clerk, 26 Newbern st.
Ambrose Joseph S. clerk, 4 Varney st.
Ambrose Robert F. clerk, 65 Walk Hill st.
Ambrose Thomas E. clerk, Arborway Court, South st.
Anderson Albert L. machinist, 4 Hillside av.

Babb George H. watchman, 40 St. Rose st.
Bacigalupo Humbert J. bookkeeper, 45 Boylston st.
Baldwin William, barber, 3 Helena st.
Barbour Osborne A. salesman, 12 Brewer st.
Barnard Orrin A. jr. drug clerk, 3 Hagar st.
Beckett William C. stenographer, 5 Hagar st.
Bell Frank W. C. clerk, 5 Bismarck st.
Beloin James H. foreman, 62 Brookside av.
Bernat Emile, manufacturer, 4 Bishop st.
Bernstein Hugo, salesman, 46 Spring Park av.
Bertsch Joseph F. merchant, 39 Forest Hills st.
Bigelow James F. clerk, 18 Weld Hill st.
Bluhm Heinrich, tinsmith, 4 Helena st.
Blye John T. gardener, 34 Lee st.
Bonning William J. clerk, 15 Claxton st.
Boyle Thomas F. mason, 8 Glenside av.
Brady Michael F. laborer, 29 Boynton st.
Brebner Walter B. salesman, 44 Wenham st.
Brennan John J. baker, 494 Centre st.
Bridges Michael, toolmaker, 34 St. Rose st.
Briggs Frank S. manager, 14 Varney st.
Broadley Frederick P. machinist, 44 Wenham st.
Brooks John, laborer, 17 Chocorua st.
Brooks Thomas, stableman, 166 Keyes st.
Brown Charles O. clerk, 4 Adelaide ter.
Bruce Burton L. shipper, 5 Eldridge rd.
Buckley Patrick J. machinist, 3544½ Washington st.
Burke Michael, clerk, 51 Cornwall st.
Burke Patrick, motorman, 63 Burnett st.
Burns John, gardener, 12 Custer st.
Burwell Arthur, salesman, 12 Clive st.

Calander Charles A. machinist, 3 Woolsey sq.
Campbell William A. superintendent, 18 Holbrook st.

Ward 22, continued.

Carlson Andrew, clerk, 30 Ophir st.
Carpenter William P. lighter, 71 Spring Park av.
Carty James P. liquors, 6 Adelaide st.
Casey James J. repairer, 35 Woodman st.
Casey J. Louis, clerk, 11 Walk Hill st.
Casey Thomas H. jr. salesman, 56 Patten st.
Cashman Maurice J. broker, Arborway Court, South st.
Cassidy Hugh J. liquors, 433 Centre st.
Cassidy William F. retired, 41 Spring Park av.
Catarius Frederick, riveter, 153 Boylston st.
Chapman James D. paying teller, 72 Dunster rd.
Clancy John P. shipper, 299 Hyde Park av.
Cloran John T. carpenter, 28 Perkins st.
Coan Edward J. liquors, 26 Weld Hill st.
Cohen Lewis R. cigarmaker, 5 Dresden st.
Connor Harry S. salesman, 6 Gordon st.
Conroy James J. undertaker, 732 Centre st.
Conry William E. telegrapher, 45 Forest Hills st.
Conway Maurice B. manager, 83 Woodlawn st.
Cook Earl W. student, 68 Perkins st.
Cook John B. salesman, 54 Southbourne rd.
Cook John E. paymaster, 19 Dunster rd.
Cooper Lionel Thomas, carpenter, 171 Chestnut av.
Corr John T. bookkeeper, 31 Weld Hill st.
Costello William J. motorman, 33 Goldsmith st.
Cotter Cornelius, jr. real estate, 25 Dunster rd.
Crane Joseph J. clerk, 4 Varney st.
Crawford George M. bookkeeper, 15A Gordon st.
Croft Walter J. brewer, 11 Kingsboro pk.
Cronin Francis A. clerk, 26 Asticou rd.
Cullen James Francis, accountant, 60 Hyde Park av.
Cummings Maurice, grocer, 815 Centre st.
Cunniff Malachi, liquors, 39 Moraine st.
Cunniff Patrick J. painter, 16 Rosemary st.
Cunningham George J. clerk, 10 Cable st.
Curley George L. salesman, 3425 Washington st.
Curran William P. bookkeeper, 1 Clark pl.
Currier Robert M. banker, 14 Chestnut pl.
Curtis Charles H. retired, 509 Centre st.
Curtis F. Augustus, painter, 8 Garfield st.

Dannenhoffer Leon G. real estate, 4 Eliot pl.
Davis Andrew J. cashier, 10 Biltmore st.
Davis Will R. artist, 9 Warren sq.
Dawson James F. architect, 11 Lakeville pl.

Ward 22, continued.

Dick Alexander, superintendent, 18 Seaverns av.
Dodge Edgar R. broker, 3 Revere st.
Doherty Daniel, jr. carpenter, 3 Rowen ct.
Doherty Henry J. druggist, 2 Newsome pk.
Dolan James F. electrotyper, 77 Wachusett st.
Dolan James J. butcher, 30 Jamaica st.
Dolan Peter, laborer, 27 Woodlawn st.
Dolan Thomas H. retired, 64 Jamaica st.
Donnelly Richard J. shoe dealer, 11 Wachusett st.
Doocey Michael, laborer, 21 Plainfield st.
Dooley James, brassmoulder, 56 Woodlawn st.
DosSantos Joseph B. trackwalker, 11 Franklin pl.
Doyle Bernard F. grocer, 16 Hampstead rd.
Doyle Timothy, shipper, 3575 Washington st.
Driscoll John, shifter, 10 Nathaniel Weld pl.
Driscoll John A. salesman, 113 Morton st.
Drown George F. meatcutter, 16 Thomas st.
Dunkle Horace E. adjuster, 11 Seaverns av.
Durfee Walter C. chemist, 8 Parley vale.

Earle William A. restaurateur, 50 Weld Hill st.
Egan Daniel F. meatcutter, 9 Rossmore rd.
Eichorn Eugene H. furrier, 31 Eliot st.
Elz Jacob G. manufacturer, 86 Orchard st.
English Richard C. mechanical engineer, 32 Clive st.

Fallon Charles G. salesman, 31 Burroughs st.
Fallon John D. jr. garage, 31 Burroughs st.
Fallon William, teamster, 3163 Washington st.
Fandel William, plumber, 59 Burnett st.
Farley John A. bookkeeper, 99 Wachusett st.
Fenerty William, electrician, 3 Ballard way.
Fennessy Charles A. wine clerk, 5 Woodlawn st.
Finigan James E. manager, 10 Burr st.
Finlayson Duncan, gardener, west side Avon st.
Finn Martin J. contractor, 174 Forest Hills st.
Finn Michael A. gasfitter, 117 Williams st.
Finneran John P. liquors, 11 Barbara st.
Flanagan Thomas F. gardener, 190 Green st.
Flate Nicholas, hatter, 10 Union av.
Flynn John J. builder, 14 Aldworth st.
Foerster Adolph, provisions, 81 Boylston st.
Foley Henry, upholsterer, 22 Spalding st.
Foley Timothy J. clerk, 37 Goldsmith st.
Forrester Patrick J. bookbinder, 36 Goldsmith st.

Ward 22, continued.

Foss Charles W. jeweler, 31 Robeson st.
Foss Thomas F. director, 1 Fessenden st.
Foster John T. solicitor, 5 Biltmore st.
Fox Daniel, nurse, 13 Anson st.
Fox George S. clerk, 7 Chestnut sq.
Freeman Frederick, jr. foreman, 12 Woodlawn st.
Freich Arthur A. conductor, 8 Walk Hill st.
Frye Edward W. salesman, 2 Achorn circle.
Fürst Anthony, tinsmith, 13 Enfield st.

Gabulson Gustave A. foreman, 230 Lamartine st.
Gallagher Patrick, teamster, 10 Jess st.
Galvin Patrick T. conductor, 54 Keyes st.
Gardner Russell O. manager, 53 Orchard st.
Garity John A. conductor, 74 Weld Hill st.
Gerrity John A. plumber, 26 Beaufort rd.
Gill William T. teamster, 99 Call st.
Gillies Angus, rubber, 61 Child st.
Glancy Hugh P. clerk, 3 Woodlawn st.
Gleason Edward H. vice president, 83 Elm st.
Glennon James J. clerk, 116 Child st.
Godfrey Benjamin F. plumber, 48 Aldworth st.
Godvin William F. teamster, 25 Keyes st.
Goldsmith Edward Thomas, machinst, 8 Emsella ter.
Goode William P. chemist, 65 Walk Hill st.
Gorner Otto A. importer, 2 Parley vale.
Graham James E. gardener, 7 Bishop st.
Grant Daniel, wine clerk, 4 Germania st.
Greene William H. printer, 20 Anson st.
Guenther Paul W. retired, 168 Chestnut av.
Gunning Francis W. milkman, 10 Cedar av.
Guyon Alfred J. superintendent, 300 Hyde Park av.

Haasis William, laborer, 3 Peabody pl.
Habib Jacob James, grocer, 236 Lamartine st.
Hackett Allan H. electrician, 53 Archdale rd.
Haffenreffer August H. brewer, southeast side Mt. Walley av.
Haley Edward J. clerk, 22 Brookside av.
Hamblin Jacob P. H. salesman, 656 South st.
Hampe John A. H. M. shipper, 89 Walk Hill st.
Hankey William C. plumber, 4 Burr st.
Hargraves John F. florist, 40 Union ter.
Harkins Edward F. editor, 7 St. John st.
Harrington Denis, machinst, 22 Hall st.

Ward 22, continued.

Harrington Frank S. shipper, 74 South st.
Harvey Frederick R. manufacturer, 53 Aldworth st.
Hastings Theodore, stockbroker, 493 Walnut av.
Haverty William T. shoeworker, 226 Chestnut av.
Hays Arthur W. packer, 677 Centre st.
Hefferan Martin, carpenter, 15 Anson st.
Heffernan Charles T. shoeworker, 3911 Washington st.
Heffernan Joseph L. brakeman, 27 Brookside av.
Hergt Charles H. patternmaker, 5 Blanvon rd.
Hetzer Herman A. furrier, 192 Chesnut av.
Hobart Irving S. machinist, 58 Seaverns av.
Hodgkins Harry P. salesman, 20 Halifax st.
Hunt George E. inspector, 289 Lamartine st.
Hurd Harry C. rubberworker, 8 Cornwall st.
Hurd John, stockbroker, 39 Aldworth st.

Imbescheid William, breweryman, 7 Lamartine ter.
Immick Harry W. clerk, 49 Montebello rd.

Jackson Charles A. real estate, 13 Revere st.
Jacobs Arthur L. inspector, 2 Greenough pl.
Jacobs Harrie W. clerk, Fordham Court, South st.
James Brigham D. insurance, 10 Brewer st.
Jensen Carl C. helper, 112 Brookside av.
Jensen John D. machinist, 19 Thomas st.
Jewett Harry W. papercutter, 14 Cheshire st.
Johns Victor H. carpenter, 15 Elven rd.
Johnson Andrew L. shoeworker, 181 Wachusett st.
Jones William, buffer, 3836 Washington st.
Jordan Sidney L. janitor, 8 Eliot pl.
Josselyn Walter H. sexton, 1st house, Forest Hills av.

Kaufman Lewis P. real estate, 27 Montebello rd.
Kavanaugh Joseph B. printer, 72 Robinwood av.
Keane Henry J. shipper, 129 Boylston st.
Keane Patrick, stablekeeper, 12 St. John st.
Kearney Michael, lineman, 3421 Washington st.
Kearns Thomas H. lithographer, 69 Woodlawn st.
Keddie Robert, student, 804 Centre st.
Kehoe Thaddeus M. printer, 1 Knights ct.
Kelley Frederick A. painter, 27 Lee st.
Kelley Henry A. clerk, 709 Centre st.
Kelly Arthur J. secretary, 117 Forest Hills st.
Kelly Michael J. plumber, 350 Amory st.
Keltie John P. baker, 1 Achorn circle.

Ward 22, continued.

Kenyon Roy B. insurance, 6 Warren sq.
Kilrow Joseph T. elevatorman, 3 Goldsmith pl.
Kilroy John, boilermaker, 17 Garfield st.
Kinahan Augustine W. shipper, 8 Harris av.
Klein Frederick H. designer, 304 Amory st.
Klein Walter J. clerk, 25 St. Joseph st.
Knapp Robert F. milk dealer, 82 Carolina av.
Knight Horace M. clerk, 38 Holbrook st.
Knott Louis L. real estate, 92 Rockview st.
Kraft Aloysius, pianos, 52 Tower st.
Kramer Gustave E. butcher, 198 Green st.
Kraus Herman E. plumber, 16 Ophir st.
Kreuder Charles, grocer, 182 Chesnut av.

Lamb Matthew R. machinist, 106 Child st.
Landers Alvin G. manager, 24 Halifax st.
Langmead William, iceman, 12 Dresden st.
Lanigan Richard F. chauffeur, 828 Centre st.
Lattime Elmer C. grocer, 2 Sylvia st.
Leonard James H. janitor, 64 Child st.
Leonard John A. proprietor, 43 Peter Parley rd.
Leslie Ambrose T. salesman, 6 Glenside av.
Lofgren Anders R. electrician, 16 Rodman st.
Lordan John J. teamster, 800 Centre st.
Ludovic Hiram L. buyer, 9 Bourne st.
Lynch Owen A. merchant, Arborway Court, South st.

Mahoney Daniel, steward, 1 Carolina pl.
Maloy Thomas P. motorman, 25 Ballard st.
Mannix John, watchman, 715 Centre st.
Marden Robert E. teamster, 11 Williams ter.
Martin Michael Joseph, liquors, 71 Moraine st.
Mayr John A. clerk, 8 Germania st.
McCafferty James E. jr. electrician, 28 Holbrook st.
McCarter John, retired, 15 Mosgrove av.
McCarthy Cornelius J. foreman, 26 Walk Hill st.
McCarthy Daniel, retired, 354 Arborway.
McCarthy Edward, harnessmaker, 252 Chestnut av.
McCombie John E. electrician, 3952 Washington st.
McCormick Edward J. manager, 11 Robinwood av.
McCormick William F. tinsmith, 27 Brookside av.
McDermott Albert I. engineer, 11 Glade av.
McDermott Edward, engineer, 17 Eliot st.
McDermott Michael F. electrician, 25 St. Joseph st.
McDermott Patrick, real estate, 74 Williams st.

Ward 22, continued.

McGee William H. liquors, 67 Moraine st.
McGee William J. janitor, 1 Oakdale ter.
McGeoch George W. carpenter, 69½A Boylston st.
McGlinchey Alfred H. draughtsman, 64 Call st.
McGrady Joseph P. salesman, 41 Iffley rd.
McGrath Joseph M. clerk, 17 Spalding st.
McGuiggan James, clerk, 85 Brookside av.
McGuire Edward P. teamster, 69 Boylston st.
McHugh Daniel H. F. leather sorter, 43 Forest Hills st.
McKinnon Daniel W. restaurateur, 79 Prince st.
McMahon John J. musician, 26 Weld Hill st.
McMorrow Charles P. machinist, 61 Tower st.
McNulty James, clerk, 15 Tower st.
Mellon Frank D. machinist, 52 Brook rd.
Mercer Harry P. cashier, 162 Wachusett st.
Miller Frank M. musician, 11 Burr st.
Mills Francis J. teamster, 280 Amory st.
Mills Thomas J. painter, 49 Everett st.
Minton Thomas F. contractor, east side Orchard av.
Moran Patrick E. clerk, 201 Wachusett st.
Morris Joseph M. fishcutter, 108 Hyde Park av.
Morris Patrick J. ironworker, 17 Rosemary st.
Moulton Edward E. retired, 39 Union ter.
Mullane Dennis J. engineer, 71A Spring Park av.
Mullen John J. baggagemaster, 3 Hyde Park av.
Müller Karl, janitor, 2 Lamartine ct.
Murphy Andrew A. clerk, 25 Woodlawn st.
Murphy Michael H. retired, 29 Dunster rd.
Murphy Michael P. metalworker, 19 Greenview av.
Murphy Miles P. teamster, rear 23 Myrtle st.
Murray Eben, contractor, 115 Arborway.
Murray Edward, agent, 15 Orchard st.
Murray Herbert, laborer, 48 Green st.
Murray Peter A. shipper, 16 Cheshire st.
Murray William A. retired, 41 Everett st.

Nazro Arthur F. salesman, 19 Myrtle st.
Nelins Ernest, mechanic, 8 Chestnut ter.
Nihill Daniel J. marblecutter, 3 Kenton rd.
Norton Thomas J. laborer, 96 Jamaica st.
Norton William A. pile driver, 32 Southbourne rd.
Norwich Samuel, manufacturer, 30 Arborway.

Oates Michael J. plumber, 82 Call st.
Oberhauser Frank E. cutter, 78 Perkins st.

Ward 22, continued.

O'Brien James M. druggist, Arborway Court, South st.
O'Brien William P. machinist, 61 Hampstead rd.
O'Connell Charles E. inspector, 405 S. Huntington av.
O'Connell Michael W. foreman, 405 S. Huntington av.
O'Hara Louis J. salesman, 16 Haverford st.
O'Keefe George F. liquors, 38 Arborway.
O'Leary James C. reporter, 316 Hyde Park av.
O'Riorden David, grocer, 33 Child st.

Paine William H. salesman, 652 Centre st.
Panarelle Frank, barber, 3 Emsella ter.
Parker Fred J. grocer, 16 Olmstead st.
Parlon Thomas A. cotton slasher, 32 Peter Parley rd.
Parmenter Bert W. salesman, 5 Craft pl.
Patterson John W. grocer, 15 Custer st.
Piazza Joseph, fruit, 8 Myrtle st.
Pike George M. manager, 6 Rodman st.
Plett Nicolay C. plumber, 10 Biltmore st.
Power John F. foreman, 6 Weld Hill st.
Powers Richard F. shipper, 282 Lamartine st.
Prentiss James E. clerk, 4 Hagar st.

Quigley Harry P. agent, 26 Rossmore rd.
Quinn Michael P. insurance, 104 Rockview st.

Raiche Joseph J. machinist, 66 Patten st.
Ramseyer Frank W. salesman, 14 Adelaide st.
Regan William J. clerk, 14 John A. Andrew st.
Reilly Eugene E. hatter, 13 Union av.
Reusch Louis, brewer, 34 Brookside av.
Riggs Eben, plumber, 644 South st.
Ring William H. coachman, 23 Weld pk.
Rist George M. machinist, 250 Amory st.
Roach Garrett D. undertaker, 34 Adelaide st.
Robinson Charles A. salesman, 3960 Washington st.
Robinson Robert W. tailor, 69½A Boylston st.
Ronan William, janitor, 77 Green st.
Rooney William, shoes, 45 Burroughs st.
Root Albert B. horseshoer, 48 Wenham st.
Rose George, electrician, 75 Tower st.
Rose John H. teamster, 32 Woodlawn st.
Rose William E. painter, 85 South st.
Ross Wallace R. carpenter, 4 Lester pl.
Rossney Thomas T. machinist, 3582 Washington st.
Roth Charles B. chauffeur, 157 Boylston st.

Ward 22, continued.

Rothfus Gustave A. manufacturer, 4 Arborway.
Rowen Edward G. plumber, 44 Rockview st.
Rowen John M. plumber, 27 Tower st.
Rowley Francis P. teamster, 280 Amory st.
Russell Frederick W. clerk, 811 Centre st.
Rust William C. gardener, 262 Prince st.
Ryan Frank D. painter, 25 Custer st.
Ryan William H. real estate, 17 Pond st.

Sauer George, salesman, 260 Lamartine st.
Sawyer Frank L. solicitor, 5 Lawndale ter.
Schaefer Henry T. merchant, next 11A Myrtle st.
Schilling Philip, breweryman, 5 Alden pl.
Schlaich Gallus, clerk, 6 Porter st.
Schreck Daniel, retired, 173 Boylston st.
Schreiber Herman L. banker, 17 Grovenor rd.
Schriftgiesser Emil S. printer, 21 Forest Hills st.
Scollins Hugh J. jr. clerk, 212 Chestnut av.
Seiberlich Frank, cashier, 11 Roanoke av.
Selby William J. jr. electrician, 163 Hyde Park av.
Shannon Paul H. editor, 247 Lamartine st.
Silva Antonio J. salesman, 58 Burnett st.
Simpson William M. steamfitter, 6 Marlou ter.
Skelly Hugh, plumber, 7 Sylvia st.
Slattery James J. carpenter, 45 Dunster rd.
Slavin William J. coachman, 7 Weld pk.
Smith John H. blacksmith, 42 Hall st.
Smith Roger W. insurance, 336 Hyde Park av.
Spencer Nicholas, packer, 75 Carolina av.
Stack John, blacksmith, 14 Asticou rd.
Stadtmiller Theodore, tailor, 19 Cheshire st.
Stephenson Arthur H. insurance, 236 Chestnut av.
Storer Arthur T. mason, 66 Hyde Park av.
Stowell Asa N. salesman, 3 Regent circle.
Straus William, salesman, 11 Lesher st.
Sullivan Andrew J. foreman, 84 Wachusett st.
Sullivan Edward L. salesman, 39 Forest Hills st.
Sullivan Martin, gardener, 2 Pond pl.
Sweeney Andrew, mason, 3 Hyde Park av.

Taber Walter F. W. broker, 2 Maple pl.
Tate Hugh E. carpenter, 29 Keyes st.
Teehan John F. jobber, 79 South st.
Thatcher William J. reporter, 57 Archdale rd.
Tibbetts James J. hairdresser, 3165 Washington st.

Ward 22, continued.

Towler John W. pianotuner, 12 Holbrook st.
Travers Martin J. blacksmith, 30 Hyde Park av.
Travis Leonard A. teamster, 8 Starr lane.
Turrell Joseph H. teamster, 64 Hyde Park av.
Twomey John H. installer, 39 Tower st.

Vander Pyl Cornelius, manufacturer, 22 Adelaide st.
Vogel Leopold H. shoe dealer, 53 Robeson st.
VonEtte Edward R. C. painter, 165 Chestnut av.

Wallace Mathew T. grocer, 36 Green st.
Walsh John M. chauffeur, 236 Amory st.
Ward Thomas F. plumber, 26 Glen rd.
Waterman Harry O. contractor, 65 Carolina av.
Waters Joseph A. shoecutter, 9 Woodside av.
Webber Charles J. painter, 388 Amory st.
Webber Frank H. miller, 27 Starr lane.
Webster Robert B. salesman, Fordham Court, South st.
Weiler Frank E. milkman, 3558 Washington st.
Weiler Walter, salesman, 15 Asticou rd.
Welch John P. boilermaker, 3 Meehan pl.
Werner Charles L. clerk, 195 Chestnut av.
Westwood Thomas H. jr. salesman, 45 Union ter.
White Daniel, retired, 64 Kenton rd.
White Edward L. salesman, 6 Beaufort rd.
White Michael J. gardener, 56 Kenton rd.
Whitmarsh Fred S. bowling alley, 8 Custer st.
Williams Eugene B. electrician, 33 Lakeville pl.
Williams George H. electrician, 6 Brown ter.
Winchester Edward P. salesman, 1067 Centre st.
Windhorn Charles H. shipper, 40 Tower st.
Witherell Percy W. treasurer, 84 Prince st.
Woodley Raymond, salesman, 6 Park Lane st.

Young Rob Roy, clerk, 10 Hubbard st.
Young Sherman M. plumber, 22 Wenham st.
Yuill Henry C. bowling alley, 188 Chestnut av.

WARD 23.

Adams Harry M. grocery clerk, 7 Bexley rd.
Adams Lewis H. insurance agent, 149 Poplar st.
Adams Louie W. buyer, 989 South st.
Ahern Daniel J. real estate, 129 Dudley av.
Anderson Arthur T. salesman, 21 Ashfield st.
Anderson Edwin N. clerk, 20 Brookdale st.
Anderson John, stairbuilder, 832 South st.
Anderson John, salesman, 140 Theodore Parker rd.
Anderson Otto E. decorator, 38 Knoll st.
Andrew John E. painter, 18 Ardale st.
Atwood James J. carpenter, 159 Ashland st.
Ayers Charles H. retired, 18 Basto ter.

Babb Edwin A. bookkeeper, 130 Newburg st.
Bacon Horace, merchant, 2 Symmes st.
Bailey Arthur H. carpenter, 132 Selwyn st.
Bailey Theodore C. engraver, 33 Newburg st.
Balch Malcolm W. demonstrator, 16 Montview st.
Baldner Abraham F. packer, 102 Poplar st.
Barta William E. salesman, 25 Primrose st.
Barter Arthur E. bookbinder, 817 South st.
Bauer Albert P. decorator, 22 Anawan av.
Beck William H. salesman, 54 Albano st.
Belliveau Louis, salesman, 43 Sherwood st.
Bemis Frederick, bartender, 15 Heldun st.
Benker Frederick, clerk, 54 Hautevale st.
Benker John N. jr. machinist, 27 Cornell st.
Bergquist Andres G. carpenter, 278 Poplar st.
Bertram Henry C. teamster, 61 Auburn st.
Betzga Louis A. clerk, 242 Belgrade av.
Bingham J. Franklin, gasfitter, 23 Prospect av.
Boone Henry, manager, 41 Firth rd.
Bowman Bion A. civil engineer, 164 Beech st.
Brenner James W. manager, 36 Tyndale st.
Bridges Maurice H. diamond cutter, 12 Hawthorne st.
Brombert Justin L. clerk, 12 Florence st.
Brown Irving F. manager, 4 Rosemere ct.
Brown John C. salesman, 39 Mt. Vernon st.
Browne Almon W. salesman, 170 Stratford st.
Bruns Anton M. insurance, 16 Allen st.

Ward 23, continued.

Burke Howard A. foreman, 8 Ashland ter.
Burton J. Hennigar, carpenter, 1 Sumner av.

Caiger Oscar, carpenter, 14 Ardent st.
Callahan Frederick A. real estate, 1 Jeannette pl.
Cameron Edwin S. electrician, 45 Dale st.
Campbell Jesse I. cigarmaker, 105 Ardale st.
Carlson John A. plumber, 27 Burley st.
Carter Edward A. salesman, 4360 Washington st.
Cassidy Henry A. clerk, 24 Abbott st.
Charlton Edwin M. pianotuner, 9 Prospect av.
Childs Fred L. banker, 830 South st.
Churchill Charles E. electrician, 21 Burley st.
Claffy Charles J. printer, 18 Granada av.
Clapp Curtis, jr. salesman, 24 Park st.
Clark Selwyn S. packer, 76 Maynard st.
Clausmeyer Bernard A. clerk, 216 Temple st.
Clay Harold A. clerk, 5 Henshaw ter.
Clayton Frederic E. draughtsman, 102 Anawan av.
Cleary Alexander R. salesman, 92 Greaton rd.
Cleary Thomas J. shoemaker, 33 Ridge st.
Clinton Charles F. machinist, 1048 Canterbury st.
Cobb Sewell R. salesman, 35 Congreve st.
Coffin Melvin H. salesman, 19 Sheffield rd.
Collins Frank E. clerk, 124 Amherst st.
Condon Bernhard H. salesman, 65 Birch st.
Connell William A. advertising, 12 Montvale st.
Connelly William A. clerk, 21 Mendum st.
Connolly John T. contractor, 32 Grew av.
Cook Arthur E. printer, 29 Sycamore st.
Cook Walter F. caterer, 2 Ruskin st.
Cooper James, painter, 15 Garden st.
Copson William A. salesman, 120 Brown av.
Cosgrove Frank L. cutter, 57 Cliffmont st.
Cotter James A. engineer, 27 Ashfield st.
Coulter Thomas, machinist, 39 Hemlock st.
Cox William H. architect, 19 Rosecliff st.
Craig William Nicol, superintendent, 164 Allandale st.
Crane George B. manager, 496 La Grange st.
Crispin Lucius D. clerk, 12 Howitt rd.
Crysler John M. shirts, 9 Ashfield st.
Cummings John A. coal dealer, 17 Hastings st.
Cummings Thomas H. machinist, 7 Haydn st.
Cunio Bartolomeo, fruit dealer, 836 South st.
Cunningham Frank J. electrician, 102 Roslindale st.

Ward 23, continued.

Curley John P. shipper, 19 Belgrade st.
Currie John W. carpenter, 242 Poplar st.

Daisy Joseph L. clerk, 334 Cornell st.
Daley Michael L. clerk, 130 Redlands rd.
Darling James T. electrician, 335 Poplar st.
DeBenedictis Tony, stonemason, 99 Albano st.
D'Entremont Oliver, carpenter, 6 Crandall st.
DeWitt John, carpenter, 14 Aldrich st.
Dickie John H. teamster, 69 Carroll st.
Diemer Frank H. stableman, 189 Dudley av.
Dietenhofer Jacob, electrician, 38 Westbourne st.
Dodge Herbert M. salesman, 28 Conway st.
Doell Frederick H. gunsmith, 73 Bellevue av.
Doleman William H. optician, 17 Pinehurst st.
Domling Martin, brewer, 95 Cornell st.
Dorr Alvin D. salesman, 85 Anawan av.
Dorr George A. clerk, 10 Cedar st.
Downey John J. engineer, 134 Maple st.
Doyle Michael J. painter, 39 Ashfield st.
Drews Thomas Manson, pipefitter, 4 Rexhame st.
Driscoll John H. jr. salesman, 73 Walter st.
Duggan John J. superintendent, 641 Baker st.
Dunham Percy E. salesman, 50 Guernsey st.
Duquet Asa M. draughtsman, 38 Gould st.
Dutchman John, leather cutter, 35 Hillcrest st.

Enwright Henry, machinist, 25 Murray Hill rd.
Esselen Henry G. salesman, 28 Sherwood st.
Estabrook Frank P. broker, 88 Corey st.

Faller Albert E. draughtsman, 117 Hewlett st.
Fennelly Paul, buyer, 29 Congreve st.
Fenton James A. bookkeeper, 92 Rockland st.
Finch Henry B. mechanic, 50 Hewlett st.
Fischer George C. cigarmaker, 15 Colberg av.
Flanagan James E. insurance, 14 Metropolitan av.
Fletcher Walter E. printer, 28 Ashfield st.
Flint Ernest M. clerk, 33 Clement av.
Flister Otto, planer, 67 Walter st.
Flood Benjamin P. diver, 100 Poplar st.
Flood John H. merchant, 47 Pinehurst st.
Floyd James A. restaurateur, 58 Stratford st.
Flynn Charles H. clerk, 4331 Washington st.
Flynn Francis G. accountant, 124 Manthorne rd.

Ward 23, continued.

Flynn Thomas F. motorman, 4 Palfrey st.
Foley Daniel F. printer, 94 Albano st.
Foster David, insurance, 45 Oriole st.
Fowler J. Frederick, clerk, 73 Bellevue av.
Fowler Thomas G. superintendent, 8 Harrison st.
Franz Ernest R. steamfitter, 16 Berry st.
Freeman Lewis A. accountant, 14 Wyman st.
French William G. plater, 90 Roslindale av.
Friese Henry H. machinist, 44A S. Fairview st.
Frykstrand Frank E. accountant, 96 Kittredge st.

Gahm Sebastian L. machinist, 30 Pinehurst st.
Gale Benjamin L. leatherworker, 77 Ashland st.
Gallagher Edward J. brakeman, 15 Ridge st.
Gallagher John M. gasmaker, 55 S. Fairview st.
Gallagher Richard, polisher, 1458 Centre st.
Gardella Frank, motorman, 118 Sycamore st.
Gardiner Herbert L. auditor, 33 Farquhar st.
Gardner Walter, photographer, 20 Hawthorne st.
Gately John F. J. clerk, 35 Wooley st.
Gebauer Carl, janitor, 171 Bellevue av.
George Frank B. lithographer, 27 Hillcrest st.
Gerardi Peter, musician, 48 Walworth st.
Gibbons Augustus W. agent, 285 Poplar st.
Gilman Edward J. clerk, 75 Belle av.
Gilman Francis P. wool, 14 Farquhar st.
Gilman Harry W. insurance, 968 South st.
Gleason William H. reporter, 53 Birchwood st.
Good William E. foreman, 8 Prospect av.
Goodnough Randall, clerk, 1702 Centre st.
Goodwin Edward W. teamster, 32 Corinth st.
Goodwin Harry L. tailor, 47 Ainsworth st.
Goodwin Pryor C. manager, 40 Florence st.
Gould Charles W. plumber, 2½ Sheldon st.
Grant Leroy A. stereotyper, 61 Bradfield av.
Graumann John, cigars, 4 Cotton st.
Graves, Julius S. agent, 63 Aldrich st.
Gray George E. photographer, 21 Walter st.
Greenquist Alfred H. painter, 20 Corinth st.
Greer George J. clerk, 99 Belgrade av.
Greim George, packer, 20 Rosecliff st.
Griffin Daniel E. salesman, 14 Fairview st.
Griffith Herman, chauffeur, 35 Billings st.
Grundahl Martin, upholsterer, 9 Fowle st.
Guckenberger Benjamin, musician, 71 Hastings st.

Ward 23, continued.

Guckes Herman, machinist, 63 Glendower st.
Guild Arthur P. salesman, 106 Temple st.
Guild Frederick B. rubber goods, 1003 South st.

Hainsworth Reginald, printer, 1454 Centre st.
Halloran Aloysius F. fish dealer, 19 Bexley rd.
Hamburger James F. glue jobber, 9 Huston st.
Hamlin George H. real estate, 14 Guernsey st.
Hammon Henry E. broker, 41 Park st.
Hansen Hans P. K. decorator, 32 Augustus av.
Harmon Frank, mason, 8 Abbott st.
Harmon George A. choreman, rear 164 Allandale st.
Hart George W. insurance, 79 Hastings st.
Haynes Maurice F. leathercutter, 160 Baker st.
Hebb Francis M. hardware, 21 Crandall st.
Hefler Clarence S. grocer, 19 Belgrade st.
Heibner Charles J. electrician, 25 Bexley rd.
Heiligmann John M. manufacturer, 173 Willow st.
Henning Max Oscar, engraver, 180 Kittredge st.
Herbert Clarence G. engraver, 8 Ethel st.
Herthel Nicholas, jr. clerk, 121 Poplar st.
Hertig Joseph A. clerk, 21 Alberta st.
Heussler Andrew, brewer, 39 Sheffield st.
Heywood William A. carpenter, 133 Florence st.
Higgins Warren A. bookkeeper, 21 Eldridge st.
Hill Louis E. salesman, 10 Garden st.
Hippler William H. carver, 56 Brookdale st.
Hodgens James H. clerk, 39 Gould st.
Hodgkins O. Herbert, merchant, 1633 Centre st.
Hoeckel Henry G. installer, 52 Selwyn st.
Hofmann William J. clerk, 88 Hemman st.
Hogan John E. clerk, 87 Birch st.
Holland James H. insurance, 7 Ardent st.
Holmberg Fred E. patternmaker, 19 Harrison st.
Holz Albert, cooper, 21 Brahms st.
Hooper John E. undertaker, 123 Birch st.
Hosford Samuel W. B. butter and eggs, 11 Westbourne st.
Houghton Edward L. machinist, 18 Linden st.
Hubbard Ernest E. real estate, 9 Symmes st.
Hudson Thomas E. agent, 26 Newburg st.
Hughes Walter, carpenter, 16 Dana rd.
Hunter Robert L. clerk, 101 Ardale st.

Imbescheid Philip C. rubberworker, 20 List pl.
Irving Winthrop F. teller, 47 Vermont st.

Ward 23, continued.

Jacob Frederic C. foreman, 219 Kittredge st.
Jacobs Sidney L. foreman, 180 Kittredge st.
Janson Jan, painter, 33 Eldridge st.
Jenney Walter H. refiner, 22 Chilton rd.
Johnson Axel J. tinsmith, 69 Cliffmont st.
Johnson Carl, machinist, 15 Allen st.
Johnson Harry W. A. draughtsman, 26 Metcalf st.
Johnson John A. painter, 34 Colberg av.
Jones George W. salesman, 180 Weld st.
Jones Thomas J. laborer, 54 Bradwood st.
Jordan Herbert E. photographer, 10 Otis pl.
Josselyn Frank W. salesman, 60 Walworth st.

Kearney Edward H. engineer, 60 Walter st.
Kees Joseph P. cutter, 27 Ainsworth st.
Keiran Thomas, chauffeur, 32 Alleyne st.
Kelley Edgar L. chauffeur, 1038 Canterbury st.
Kellogg Charles W. merchant, 62 Crest st.
Kells George Y. musician, 8 Chester pl.
Kendall Waldo W. painter, 15 Brookfield st.
Kent Leon C. bookkeeper, 7 Sheldon st.
Kern Ferdinand E. manager, 53 Rockland st.
Kiessling Emil, artist, 4320 Washington st.
Killion John T. station master, 9 Denton ter.
Killmurray Patrick J. motorman, 43 Beech st.
Klein Edward, baker, 89 Sanborn av.
Klein Morris, tailor, 18 Eastbourne st.
Kneeland Henry W. insurance, 12 Kirk st.
Kneeland Herbert A. insurance, 26 Montview st.
Koch Gottlieb W. shoemaker, 496 Beech st.
Koss Albert W. metalworker, 6 Metropolitan ter.
Kramer Otto, real estate, 14 Meredith st.
Kurth J. Edward, musician, 73 Knoll st.

Lang George H. machinist, 134 Metropolitan av.
Lannon Arthur H. salesman, 28 Garden st.
Lannon Robert E. real estate, 909 South st.
Larrabee Charles M. clerk, 56 Lorraine st.
Larsen Carl P. carpenter, 172 Brown av.
Lee George W. artist, 3 Sheldon st.
Lent Clayton F. actuary, 477 LaGrange st.
Lent Stephen J. statistician, 30 Cohasset st.
Libby Ira F. secretary, 30 Chilton rd.
Lindquist John A. tailor, 16 Dale st.
Lindstrom Harold V. repairer, 26 Bradfield av.

Ward 23, continued.

List William, painter, 5 List pl.
Lorenz G. Martin, salesman, 45 Nikisch av.
Lorenz Martin A. bookkeeper, 94 Dudley av.
Loughan John P. insurance, 135 Brown av.
Ludlam Albert, bird dealer, 9 Burlingame way.
Ludlam William, birds, 40 Newburg st.
Luippold John M. elevatorman, 32 Manthorne rd.
Luippold William, jr. salesman, 9 Rawston rd.
Lundberg Charles, machinist, 16 Mendelssohn st.
Lyon William H. produce, 28 Haslet st.

MacDonald John R. machinist, 35 Cotton st.
MacKenzie Angus S. jeweler, 132 Manthorne rd.
MacKinley William C. musician, 14 Halford rd.
Maclachlan John E. buyer, 103 Clarendon av.
Macquarrie John A. plasterer, 10 Farquhar st.
Maguire Thomas F. collector, 108 Redlands st.
Maier Augustus J. electrician, 69 Ardale st.
Malloy James H. machinist, 1529 Centre st.
Malmberg Edward, clerk, 307 Bellevue st.
Maloney William T. jr. clerk, 18 Pleasant st.
Martens Rudolph, machinist, 50 Greaton rd.
Martin Edward M. painter, 85 Johnswood rd.
Martin Harold H. advertising, 19 Howitt rd.
Mason Frank S. real estate, 106 Corey st.
Matthews William F. clerk, 20 Chapin av.
Maynard John W. blacksmith, 166 Dudley av.
McCabe John H. clerk, 96 Metropolitan av.
McCarthy Michael A. printer, 63 Farquhar st.
McCoy James W. editor, 24 Brookdale st.
McCue James R. salesman, 1841 Centre st.
McDonnell Francis P. printer, 20 Rawston rd.
McElroy Edward P. clerk, 8 Vale st.
McGloin Louis F. carpenter, 46 Cottage rd.
McIntosh Walter S. manager, 29 Westover st.
McKenna Thomas A. bookkeeper, 9 Garden st.
McLaughlin Arthur L. A. weigher, 5 Brown av.
McLaughlin Eugene H. shipper, 102 Belgrade av.
McLaughlin John F. superintendent, 115 Manthorne rd.
McLaughlin John R. manager, 7 Alaric st.
McLaughlin Joseph L. clerk, 15 Clarendon pk.
McLean Swinton, toolmaker, 101 Lasell st.
McNeil Joseph H. manufacturer, 197 Maple st.
McNulty Terrence, jr. grocer, 183 Belgrade av.
McSweeney Eugene M. manager, 23 Chilton rd.

Ward 23, continued.

McTaggart Robert W. inspector, 19 Temple st.
Mehegan Robert J. printer, 5 Seymore st.
Merrill David A. carpenter, 343 Cornell st.
Merry Howard L. carpenter, 36 Walter st.
Meyer Conrad F. real estate, 55 Belle av.
Meyer Henry F. insurance agent, 45 Amherst st.
Miller J. H. Ferdinand, chauffeur, 35 Bexley rd.
Millin Thomas I. merchant, 52 Tyndale st.
Mills Frans M. salesman, 74 Stratford st.
Mitchell Charles H. contractor, 15 Bradfield av.
Morrill William H. salesman, 78 Albano st.
Morris Arthur G. reporter, 11 Linden rd.
Morton Charles F. mason, 39 Selwyn st.
Muir George, plasterer, 107 Augustus av.
Muller Bertram A. machinist, 9 Granville st.
Mulligan James T. merchant, 121 Corey st.
Murphy James H. cashier, 48 Manthorne rd.
Murphy William F. salesman, 115 Aldrich st.
Murphy William L. accountant, 16 Granada av.
Murphy William J. draughtsman, 68 Kittredge st.
Murray James, architect, 104 Poplar st.
Murray John J. manufacturer, 142 Orange st.

Nagel William, painter, 340 Beech st.
Nagle Frederick F. shipper, 27 Roslindale st.
Nichols Charles J. wool dealer, 26 Whittemore st.
Nichols Joel R. provisions, 1512 Centre st.
Nolan Francis B. upholsterer, 12 Lorette st.
Noonan William J. police, 21 Fletcher st.

Oberacker Frederick J. electrician, 46 Westbourne st.
O'Brien James J. real estate, 294 Corey st.
O'Callaghan Jeremiah J. clerk, 15 Rutledge st.
O'Day Joseph F. salesman, 47 Lorraine st.
O'Leary Henry V. printer, 141 Belgrade av.
O'Leary Timothy J. salesman, 75 Clement av.
O'Neil Paul W. printer, 324 Beech st.
Oram Daniel J. steamfitter, 1841 Centre st.
Orchard Edward F. jeweler, 8 Primrose st.
Osborne William F. carpenter, 68 Cliftondale st.
Otis Robert M. draughtsman, 15 Heathcote st.
Otto Frederick R. repairer, 190 Beech st.

Packard Winchester C. buyer, 10 Tappan st.
Palmer P ul R. brickmason, 247 Willow st.

Ward 23, continued.

Palmer Raymond H. auditor, 34 Cohasset st.
Patch Lorenzo D. clerk, 34 Knoll st.
Patterson Edward J. grocer, 44 Penfield st.
Penrose George E. clerk, 7 Ivory st.
Peters Anthony W. manufacturer, 16 Howitt rd.
Pfaff Francis C. shipper, 209 Dudley av.
Phillippi Frank, machinist, 18 Cliftondale st.
Phin Patrick J. musician, 26 Cornauba st.
Pinkul Alfred Fritz, shoemaker, 27 Centre ter.
Plattner Robert, baker, 2085 Centre st.
Plummer Augustus G. steward, 1868 Centre st.
Potter Charles H. salesman, 500 La Grange st.
Potts Lawrence E. carpenter, 69 Auburn st.
Prendergast Francis T. machinist, 625 South st.
Priesing Gustave W. architect, 135 Corey st.
Prinderville Michael J. conductor, 100 Cornell st.

Raffaelle Joseph B. P. printer, 11 Rhoda st.
Rauh Gustav, baker, 110 Glendower rd.
Reardon Patrick, retired, 15 Birch st.
Reed Frederick I. salesman, 4167 Washington st.
Reid George C. clerk, 34 Arthur st.
Reidy John J. banker, 11 Rawston rd.
Reynolds Owen, brewer, 82 Knoll st.
Richards George E. advertising, 4 Ivory st.
Richards John A. chauffeur, 124 Furbush rd.
Richenburg Paul J. ice dealer, 465 Poplar st.
Riddell J. Fred, salesman, 9 Sheldon st.
Rietzel Herman A. manager, 12 Lorraine st.
Rinn Michael, laborer, 198 Poplar st.
Robinson Richard W. washer, 37 Dent st.
Roche William J. machinist, 14 Elgin st.
Rogers Everett C. florist, 325 Poplar st.
Rosenquist Frans A. cabinetmaker, 39 Newburg st.
Rothwell Frank A. agent, 55 Johnswood rd.
Russell George W. jr. clerk, 32 Summit st.
Russo Thomas D. conductor, 72 Pinehurst st.
Rutherford Peter G. metalworker, 73 Kittredge st.

Sager Edward C. foreman, 41 Newburg st.
Sawyer Clarence B. engineer, 16 Hastings st.
Scanlan James E. jeweler, 14 Ashfield st.
Scanlon Joseph H. gardener, 154 Ashland st.
Schmidt William N. salesman, 17 Ainsworth st.

Ward 23, continued.

Schultheis William, brewer, 27 Grandville st.
Schulz Fritz, machinist, 335 Cornell st.
Schulz Otto L. printer, 54 S. Fairview st.
Selig Joseph, tailor, 26 Eastbourn st.
Sessler Charles G. instruments, 51 Brook st.
Sessler Frederick W. plumber, 74 Newburg st.
Setchell Morton E. accountant, 95 Russett rd.
Shannehan Arthur W. salesman, 83 Temple st.
Shaw Francis V. machinist, 55 Aldrich st.
Shephard James W. carpenter, 970 South st.
Shortall James O. pipecutter, 86 Rowe st.
Silver Obed, manager, 25 Pierpont rd.
Simon Carl, polisher, 10 Havey st.
Simpson John F. jr. carpenter, 99 Walter st.
Singer Isador, hatter, 112 Walter st.
Slater Thomas F. painter, 31 Walker st.
Smart Alfred, insurance agent, 10 Edgemount st.
Sonderegger John, musician, 39 Potomac st.
Souther Channing W. manufacturer, 44 Allandale st.
Spear Charles E. clerk, 20 Montclair st.
Stanley Arthur R. jr. agent, 8 Malverna rd.
Stevens Alfred L. clerk, 78 Albano st.
Stober Henry T. policeman, 53 Sycamore st.
Stone Harvey E. salesman, 26 Ardale st.
Story Merton B. bookkeeper, 65 Fletcher st.
Sullivan Jeremiah D. laborer, south side Weld st.
Sullivan Robert S. steamfitter, 515 Weld st.
Sweet Charles A. engineer, 408 Poplar st.
Sybertz Joseph G. brassmoulder, 74 Hilburn st.

Tennyson Theodore H. shipping clerk, 105 Florence st.
Thayer Oscar A. architect, 34 Pelton st.
Thrasher Ernest A. superintendent, 5 Ainsworth st.
Tilley James W. salesman, 6 Primrose st.
Tilly William D. bookeeper, 27 Harrison st.
Tisdale Charles H. salesman, 14 Garden st.
Tobin Thomas J. agent, 18 S. Walter st.
Trask George L. teamster, 129 Birch st.

Uriot Fred G. engraver, 11 Grandview st.

Vatter August J. clerk, 59 Aldrich st.
Viafora Anthony E. clerk, 17 Fresno st.
Vogel Ernest J. printer, 25 Ashfield st.

Ward 23, continued.

Wales Winfield S. insurance, 10 Chester pl.
Walsh Joseph M. moulder, 144 Rowe st.
Walsh Robert G. jr. foreman, 4393 Washington st.
Walsh Thomas F. liquors, 12 Garden st.
Walsh Thomas J. cutter, 21 Vista st.
Warner Frederick W. superintendent, 20 Garden-street extension.
Watson Ernest, electrician, 8 Seymour st.
Watts Herbert E. salesman, 23 Colberg av.
Weeks A. S. Parker, retired, 32 Penfield st.
Weigold William M. musician, 14 Clarendon av.
Weiler William, engraver, 38 Hawthorne st.
Wein George P. voicer, 1 Merrill av.
Wells Jarvis A. painter, 7 Conway st.
Werthaas Edward, salesman, 91 Bellevue av.
Westman Charles L. electrician, 25 Cotton st.
Wheeler George S. electrician, 23 Fletcher st.
Whelton Daniel, wine clerk, 52 Montvale st.
Whitely Frederick W. salesman, 31 Chilton rd.
Whiton Francis H. carpenter, 20 Amherst st.
Whittemore Edward H. salesman, 12 Edgemont st.
Whittemore Theodore P. coal, 10 Boxford ter.
Whittemore Walter M. patterns, 23 Florence st.
Wilbur Seamon, carpenter, 59 Brookdale st.
Wilkinson George J. agent, 11 Hewlett st.
Williams Frederick B. secretary, 1 Rosemere st.
Williams George S. insurance, 9 Conway st.
Williams Simeon P. plumber, 5 Eldridge st.
Wilson Clarence W. painter, 45 Birch st.
Wilson David, bookbinder, 122 Amherst st.
Winkler Adolph L. painter, 43 Bradfield av.
Wittenauer Charles, shipper, 14 Clarendon av.

Young Emile, steward, 298 Kittredge st.
Young Konrad, engineer, 466 Beech st.
Young William H. cigarmaker, 86 Kittredge st.

Zerbel Fred A. cashier, 39 Avalon rd.
Ziersch Theodore C. foreman, 1036 South st.

WARD 24.

Ahearn John W. foreman, 5 Chester st.
Allen Stewart T. expressman, 28 Foster st.
Anderson Peter A. pianomaker, 25 Mattapan st.
Ash Thomas J. machinist, 8 Ellis st.

Babcock Clyde E. toolmaker, 64 Weybosset st.
Bain James, shipper, 66 Davison st.
Bainbridge John B. machinist, 28 Rexford st.
Bandlow Walter O. machinist, 5 Reddy av.
Barnett James E. carpenter, 32 Jefferson st.
Bates Brainard L. designer, 16 Huntington av.
Bates Cyrus S. carpenter, 104 West st.
Bengtsson August, moulder, 4 Vanderbilt av.
Bergstrom Carl O. engineer, 10 Malta st.
Berran Edward J. machinist, 15 Mt. Hope st.
Bigwood Frederick W. machinist, 51 Edgewater drive.
Blaher William J. bookbinder, 122 Newburn st.
Bogan John, foreman, 570 Canterbury st.
Bohmiller August, breweryman, 388 Huntington av.
Bowditch John C. clerk, 128 Randolph rd.
Bowe George J. mason, 10 Lexington av.
Bradford David, clerk, 38 Rugby rd.
Bradley William, accountant, 265 Milton st.
Brady William, ironworker, 34 Garfield av.
Braman Jason H. insurance, 86 Providence st.
Briggs Henry E. painter, 1083 Hyde Park av.
Broderick John F. clerk, 16 Jewett st.
Brooks Edward F. machinist, 6 Vanderbilt av.
Brooks William J. jr. electrician, 2 Philbrick st.
Brown Edward M. chauffeur, 305 Ashland st.
Brown Edward W. clerk, 17 Riverside sq.
Brown Henry, janitor, 33 Newburn st.
Burwell Arthur N. bank clerk, 7 Caton st.
Byrne David J. clerk, 11 Rockdale st.
Byrnes Martin, foreman, 30 Jefferson st.

Caffin F. Henry, goldbeater, 114 West st.
Calpin Robert S. metalworker, 76 Rosewood st.
Cameron Hugh W. bookbinder, 18 Monponset st.
Campbell James E. draughtsman, 108 Rosewood st.

Ward 24, continued.

Carew Michael Joseph, upholsterer, 82 Roanoke st.
Carlson Robert L. patternmaker, 25 Huntington av.
Carnes Richard A. garage, 61 West st.
Carrigan John, steamfitter, 189 Bourne st.
Carroll Francis M. machinist, 17 Atherton av.
Carroll Michael J. undertaker, 22 Oak st.
Casey Eugene Francis, teamster, 17 Grant st.
Cassidy Edward T. painter, 26 Harvard av.
Chapman Richard E. actuary, 48 Maple st.
Chase Cornelius B. driver, 23 Mt. Hope st.
Childs Robert E. machinist, 31 Hollingsworth st.
Chisholm James, ironworker, 28 Easton av.
Cliggett Thomas A. plasterer, 243 Itasca st.
Cobb Frank L. superintendent, 155 Walk Hill st.
Cohen Mark E. insurance, 40 Wachusett st.
Coleman William J. painter, 596 Metropolitan av.
Connick James A. machinist, 30 Davison st.
Cooke Frank J. superintendent, 705 Metropolitan av.
Corbett Charles F. brassfinisher, 352 Huntington av.
Corbett John A. operator, 60 Dana av.
Coughlin Cornelius A. adjuster, 50 Lincoln st.
Coughlin George J. machinist, 11 Clifford st.
Coutts George W. builder, 85 Rockdale st.
Cox Charles W. machinist, 3 Chester pk.
Cox Thomas, watchman, 1150 Hyde Park av.
Craft John C. manager, 34 Massasoit st.
Cromwell Robert J. manager, 29 Catherine st.
Crosby Vincent W. accountant, 23 Rockdale st.
Cullen James A. jr. freight agent, 9 Mattakeeset st.
Cullen John H. machinist, 7 Austin st.
Cunningham Edward F. ins. agent, 30 Massasoit st.
Cunningham John F. shipper, 24 Bradstreet av.
Curley James M. coremaker, 95 Business st.

Davis Oscar S. machinist, 974 Hyde Park av.
Dennette Frederick, machinist, 1746 River st.
Desmond John J. laborer, 3 Larch pl.
Dickinson George E. M. musician, 7 Lexington av.
Donley Stephen H. printer, 539 Hyde Park av.
Dooley James G. machinist, 1370 River st.
Dosch Konrad, bartender, 19 Gilman st.
Dowling Charles J. electrician, Florence st.
Downey Michael, carpenter, 816 River st.
Downey Thomas F. coal dealer, rear 151 West st.
Doyle John J. clerk, 8 Wallace pk.

Ward 24, continued.

Doyle William H. teamster, 14 Neponset ct.
Driscoll Patrick J. chocolatemaker, 23 Tesla st.
Druwing James A. carpenter, 41 Tampa st.
Dudley Daniel L. baker, 837 River st.
Dunn John O. clerk, 1509 Hyde Park av.
Durham John F. clerk, 19 Hiawatha rd.

Edenborg A. Fred, agent 28 Linwood st.
Ellis Merton P. superintendent, 25 Rockdale st.
Estabrook William I. painter, 1519 Blue Hill av.
Evans Llewellyn M. insurance, 24 Webster st.

Fallon Thomas F. druggist, 113 Central av.
Feist Arthur C. machinist, 628 Hyde Park av.
Fellows George F. cashier, 66 Child st.
Ferguson Kenneth M. lineman, 17 Chester st.
Flanagan Peter V. builder, 75 Milton st.
Fleming Nicholas A. painter, 74 Huntington av.
Flynn James J. machinist, 15 Berry st.
Fogg George L. clerk, 18 Westminster st.
Foley Gerald S. agent, 47 Summer st.
Ford John, plumber, 59 Tampa st.
Forsyth Neil M. painter, 39 Massasoit st.
Foster Daniel, carpenter, 42 Vernon st.
Frazier Benjamin J. carpenter, 30 Business st.
Frost John A. salesman, 1463 Blue Hill av.
Fuller Walter F. machinist, 22 Chester st.

Gallagher Charles R. lamplighter, 59 Alabama st.
Gallant Thomas J. electrician, 47 Richmond rd.
Galvin Edward V. steamfitter, 28 Walter st.
Galvin Joseph A. auditor, 14 Vose av.
Garrity John F. merchant, 8 Mulvey st.
Gay William T. clerk, 565 River st.
Gettins Lawrence T. teamster, 21 Raleigh rd.
Gilmartin Thomas J. moulder, 15 Emmet st.
Gooding Leroy L. superintendent, 730 Metropolitan av.
Googins Jesse A. clerk, 20 Safford st.
Gould Harold H. advertising, 33 Burmah st.
Gould William B. jr. clerk, 84 Stoughton av.
Gover Thomas W. shipsmith, 8 Malta st.
Gray Walter E. superintendent, 44 Sunnyside st.
Greenwood Harry C. salesman, 73 Arlington st.
Gustafson Herbert C. compositor, 7 Hadwin way.

Ward 24, continued.

Haigh John A. gardener, 12 Perkins av.
Harris Wesley O. machinist, 1022 Hyde Park av.
Haskell George R. machinist, 153 Beaver st.
Hayes James, plasterer, 25 Riverside sq.
Hedtler James, carpenter, 26 Osceola st.
Henderson Walter, clerk, 35 Lexington av.
Henderson William J. merchant, 6 Dell ter.
Hennessey Charles E. real estate, 9 Caton st.
Herman Alexander, packer, 40 Charles st.
Herr Adam, carpenter, 90 Stoughton av.
Higgins John, carpenter, 4 Beacon st.
Hildebrand Richard E. shipper, 11 Meyer st.
Holzer Albert, bookbinder, 214 Huntington av.
Homer Charles F. chauffeur, 578 Canterbury st.
Hurlbert Hartley A. salesman, 62 Central av.

James M. George, insurance agent, 55 Oak st.
John Eli V. packer, 19 Hammatt rd.
Johnson Frederick L. salesman, 56 Harvard av.
Jones Clifford A. grocer, 125 Arlington st.
Jordan Martin A. moulder, 1002 River st.
Jorgensen Niles W. painter, 335 Walk Hill st.

Keating Louis L. salesman, 374 Hyde Park av.
Keating William C. plasterer, 44 Harmon st.
Kelheur Warren R. contractor, 69 Central av.
Kelly James J. clerk, 715 Walk Hill st.
Kelly Joseph H. photographer, 36 Wood av.
Kendricken William M. janitor, 1165 Hyde Park av.
Kiggen John A. salesman, 125 West st.
King Charles I. steel temperer, 13 Thompson st.
King John G. printer, 31 Wachusett st.
King William C. pianotuner, 16 Dell av.
Knecht Jacob F. barber, 189 Huntington av.
Kremer John, shipper, 360 Ashland st.
Kroll Victor, laborer, 19 Adams av.
Kundert Rudolph, machinist, 6 Huntington av.
Kunz Anton, baker, 91 Edgewater drive.

Lake Harold A. salesman, 43 Winthrop st.
Lalor Thomas E. painter, 4 Tracton av.
Lanato Joseph A. fruit dealer, 509 River st.
Landry John H. salesman, 21 Radcliffe rd.
Lane William J. shipper, 152 Savannah av.
Larson Anders B. machinist, 641 Hyde Park av.

Ward 24, continued.

Laubrich Albert F. pianos, 8 Whitney pk.
Lawler Fenton A. moulder, 1440 Hyde Park av.
Lawrence Frank A. machinist, 10 Dedham st.
Leahy Michael J. machinist, 35 Everett st.
Lees James H. musician, 17 Safford st.
Lennon Charles J. reporter, 53 Neponset av.
Lennon M. Timothy, shoemaker, 18 Oakland pl.
Lenz Carl T. insurance agent, 734 Hyde Park av.
Lenz Christian H. pianotuner, 51 Greenwood av.
Liddell James A. clerk, 1826 Hyde Park av.
Lishman, Clarence A. printer, 15 Holmfield av.
Littlefield Frank D. merchant, 1025 River st.
Littlewood Ernest, clerk, 17 Hiawatha rd.
Lockhart Harry D. insecticide, 35 Hale st.
Lodge Joseph F. machinist, 34 Easton av.
Long Thomas F. surveyor, 30 Rexford st.
Loveland Herbert W. bookkeeper, 29 Lincoln st.
Lovewell Charles E. salesman, 33 Thatcher st.
Lundberg Carl, painter, 161 Savannah av.
Lynch Edward R. clerk, 32 Blake st.
Lynch Michael P. plumber, 152 Savannah av.
Lynch Thomas L. carpenter, 97 Paine st.
Lynsky Frank J. millhand, 12 Rockway st.

MacDonald James A. carpenter, 28 Wood av.
MacDonald James W. carpenter, 82 Rosewood st.
MacSwain Andrew, blacksmith, 18 Lincoln st.
Magnuson Carl G. machinist, 47 Mattakeeset st.
Maguire Frank R. machinist, 11 Caton st.
Malley Louis J. bookkeeper, 25 Neponset av.
Manning Michael S. storekeeper, 850 Canterbury st.
Marr Arthur E. photographer, 16 Hiawatha rd.
Marshall Edwin L. salesman, 42 Sunnyside st.
Marshall Theodore T. foreman, 44 Frazer st.
Martin Joseph H. carpenter, 357 Ashland st.
McAvoy John J. painter, 255 Kennebec st.
McCarthy Edward, laborer, 22 Ruxton rd.
McCarthy Timothy J. superintendent, 262 Wood av.
McDermott Owen, blacksmith, 104 Pierce st.
McDonough Edward P. engineer, 1405 Blue Hill av.
McDonough Peter J. tinsmith, 1515 River st.
McGowan John F. salesman, 30 Walter st.
McGrath Denis H. machinist, 46 Lincoln st.
McGuire Bertram J. car repairer, 144 Child st.
McGuire Thomas F. machinist, 8 Walnut pl.

Ward 24, continued.

McIver John L. stenographer, 15 Ridge rd.
McKelligan William James, wool, 103 Glenwood Avenne West.
McKenna William C. cutter, 28 Rexford st.
McLellan Hugh A. carpenter, 10 Neponset ct.
McNamara Timothy, teamster, 40 Providence st.
Meade George J. spinner, 27 Glenwood Avenue East.
Melia Joseph F. plumber, 36 West st.
Melin Carl W. cabinetmaker, 3 Bradlee st.
Melzard John H. jr. banker, 16 Lexington av.
Milch Joseph, pipemaker, 12 Hollingsworth st.
Miller George W. clerk, 57 Thatcher st.
Mogan John J. blacksmith, 8 Oakwood st.
Montena Milo M. auto repairer, 8 Elene st.
Morrison Herman J. bookbinder, 167 Dana av.
Moylen John F. foreman, 735 Metropolitan av.
Mugford Frederick F. painter, 8 Eliot av.
Mullaney John J. jr. clerk, 17 Whitney pk.
Murphy John F. meatcutter, 4 Mulvey st.
Murray Patrick J. plasterer, 35 Barry pl.

Neilson Arthur D. coremaker, 83 Arlington st.
Nelson Daniel K. painter, 15 Blake st.
Nelson John S. cabinetmaker, 3 Bradlee st.
Nelson Samuel E. contractor, 106 Rockdale st.
Nickerson Olaf, piano tuner, 11 Baldwin st.
Noll Heinrich, foreman, 78 Seminole st.
Noyes Edward, caretaker, 170 Randolph rd.

O'Brien William J. clerk, 1366 River st.
O'Connor Timothy J. teamster, 151 Hollingsworth st.

Palmer Edmund D. broker, 19 Webster st.
Palmquist John, packer, 9 Rosa st.
Paradee Alfred C. carpenter, 3 Greenwood sq.
Patts John J. driver, 27 Randolph rd.
Pautzsch Arthur M. cigarmaker, 222 Huntington av.
Peterson Emile F. salesman, 145 Bourne st.
Pettingill James C. carpenter, 15 Rosa st.
Pierce Edwin F. clerk, 98 Westminster st.
Pineo James C. manager, 39 Mattakeeset st.
Pitman William J. superintendent, 155 Walk Hill st.
Pond Roy F. decorator, 57 Rexford st.
Poole Elmer E. jeweler, 45 Mattapan st.
Pooley Ernest C. patternmaker, 9 Whitney pk.

Ward 24, continued.

Powderly Francis B. electrician, 63 Westminster st.
Power John J. clerk, 18 Park st.
Pratt Leon A. clerk, 10 Dell av.
Putnam Harold B. motorcycles, 27 Elm st.

Quealy William H. machinist, 28 Dell av.
Quinlan Thomas F. upholsterer, 25 Philbrick st.

Reilly Patrick J. jr. moulder, 96 Folsom st.
Rich Fred A. storekeeper, 9 Everett st.
Riley Martin W. manufacturer, 1158 Hyde Park av.
Rock Henry, manager, 44 Charles st.
Rooney Hugh M. teamster, 78 Davison st.
Rooney Matthew J. plumber, 74 Davison st.
Rosborough John G. machinist, 71 Rosewood st.
Ross William C. estimator, 37 Itasca st.
Rude Severin, painter, 31 Roanoke rd.
Ryan Michael J. machinist, 78 Walnut st.

Sahl Sam, tailor, 2 Frazer st.
Samson John A. agent, 69 Ruskin rd.
Sanford Loran James, motorman, 730 Hyde Park av.
Saunders Frederick W. bookkeeper, 19 Dell av.
Scott Edward, conductor, 1 Chester pk.
Shea Cornelius, watchman, 9 Clay st.
Slader Arthur H. manager, 16 Rugby rd.
Spaans Cornelius, printer, 596 Metropolitan av.
Stack Matthew H. merchant, 10 Wilton st.
Stanford Gorham E. ticket taker, 654 River st.
Stolpner Max F. bottler, 9 Sutton st.
Stone Harry R. grocer, 31 Gordon av.
Strachan John, toolmaker, 31 Greenwood av.
Sullivan Charles A. foreman, 22 Hammatt rd.
Sullivan Daniel, confectioner, 100 Rockdale st.
Sullivan James F. hair spinner, 4 Linden av.
Sullivan John J. machinist, 689 Metropolitan av.
Sutcliffe John Alfred, machinist, 31 Radcliffe rd.
Svenson S. Otto, insurance agent, 303 Wood av.
Swan Charles A. bank clerk, 9 Randolph rd.

Topham Chester C. civil engineer, 25 George st.
Topham Robert A. contractor, 25 George st.
Travers Thomas S. clerk, 72 Neponset av.
True Edward P. auditor, 1044 River st.
Turner Everett L. insurance, 61 Rexford st.

Ward 24, continued.

Walsh Leo A. clerk, 14 Randolph rd.
Walter Charles M. editor, 93 Arlington st.
Walter Frank J. ironmoulder, 62 Greenwood av.
Warren William C. collector, 10 Bradlee st.
Weston Samuel L. salesman, 76 Central av.
Wheeler Frank H. salesman, 1106 River st.
Wittekind Julius H. real estate, 427 Ashland st.
Wood Leonard A. machinist, 36 Austin st.

Young Arthur M. brakeman, 7 Poydras st.
Youngren Otto W. electrician, 14 Hilton st.
Yule John D. gasfitter, 202 Hebron st.

WARD 25.

Abbott J. Russell, cashier, 10 Quint av.
Abbott Walter C. salesman, 222 Brighton av.
Aborn Hermon W. broker, 19 Wellington rd.
Adams Louis C. salesman, 10 Brainerd rd.
Adams Robert, merchant, 17 Radcliffe rd.
Adams William C. optician, 80 Ashford st.
Allen Edgar W. manager, 5 Glendale ter.
Allen George D. paper salesman, 36 Cummings rd.
Anderson Christian P. coal dealer, 84 Kilsyth rd.
Anderson George W. clerk, 12 Langley rd.
Anderson Louis A. cutter, 8 Boulevard ter.
Austin Henry S. R. editor, 9 Glenville av.
Austin William T. salesman, 1242 Commonwealth av.

Badger Edward E. real estate, 79 Glenville av.
Baker Arthur P. accountant, 28 Long av.
Baker Charles H. agent, 1932 Beacon st.
Baker W. Davis, advertising, 51 Gardner st.
Ballou Lester E. jeweler, 20 Dighton st
Barker Charles W. manager, 288 Summit av.
Barker Ernest, clerk, 101 Glenville av.
Barnard Manuel P. salesman, 50 Brighton av.
Barrett Henry, jr. photographer, 48 Dighton st.
Barry William T. salesman, 8 Barrows st.
Bartlett Lester M. vocalist, 21 Long av.
Bartlett Rolla W. banker, 1263 Commonwealth av.
Bates William H. chemist, 12 Ashford st.
Baxter Lincoln, grocer, 160 Foster st.
Beal Julius, contractor, 1287 Commonwealth av.
Bean Marcus C. agent, 15 Glenville av.
Beckley Robert H. salesman, 149 Chiswick rd.
Bergman Benjamin B. salesman, 11 Gorham st.
Berwin Marks, real estate, 1056 Commonwealth av.
Bigelow George B. printer, 22 Greylock rd.
Blakeley John M. superintendent, 53 Duston st.
Blumenthal Herman, manager, 1375 Commonwealth av.
Bornstein Harold D. manager, 11 Chester st.
Bouchard Arthur C. salesman, 10 Park Vale av.
Boyd John, teamster, 3 La Rose pl.
Brackett Orrin J. engineer, 22 Armington st.

Ward 25, continued.

Bradshaw Thomas W. insurance, 1139 Commonwealth av.
Brandenburg Howard W. proofreader, 1131 Commonwealth av.
Brandt George Franklin, manager, 1305 Commonwealth av.
Bray Ralph H. chauffeur, 10 Lothian rd.
Brown Ernest I. plasterer, 4 Webster st.
Bruen Stephen S. mechanic, 5 Walbridge st.
Bruno Alphonso, contractor, 163 Strathmore rd.
Buckman William R. salesman, 17 Melton rd.
Burgess Cleve H. designer, 1242 Commonwealth av.
Burke Frank A. salesman, 1315 Commonwealth av.
Burke John J. machinist, 5 Blaine st.
Burns Lawrence F. electrician, 26 Fordham rd.
Buxton Frank W. agent, 29 Sutherland rd.

Cadwell Frederick A. salesman, 80 Corey rd.
Cahill James B. shipper, 32 Shannon st.
Campbell Peter J. stationer, 11 Linden st.
Carr Edward C. manager, 17 Webster st.
Carrick D. Allison, clerk, 44 Cummings rd.
Cassidy John J. florist, 25 Commonwealth ter.
Childs Henry A. salesman, 9 Cambridge ter.
Cliff William H. real estate, 1277 Commonwealth av.
Clough Charles E. clerk, 1309 Commonwealth av.
Coan Joseph E. salesman, 1267 Commonwealth av.
Cobb Frederic L. salesman, Hotel Princeton, Commonwealth av.
Coburn James F. superintendent, 16 Quint av.
Codman John C. manufacturer, 1 Ashford ct.
Cohen Harry, painter, 66 Brainerd rd.
Colby Joel W. salesman, 19 Chester st.
Comerford James, real estate, 11 Eastburn st.
Comstock Samuel W. grocer, 4 Farrington av.
Connor Thomas F. clerk, 47 Allston st.
Connors John E. salesman, 1 Colonial rd.
Coyle George C. roofer, 8 Grant av.
Crocker William A. superintendent, 71 Brighton av.
Crosby George E. engineer, 21 Cambridge ter.
Crowley James W. buyer, 15 Quint av.
Cullen Michael H. clerk, 38 Webster st.
Cunniff Michael J. teamster, 1 Hano st.
Curran William E. merchant, 1269 Commonwealth av.

Ward 25, continued.

Daggert James H. merchant, 60 Brighton av.
Darling W. Roy, importer, 1726 Commonwealth av.
Davis A. Garfield, salesman, 35 Long av.
Desmond G. Henri, architect, 2 Braemore rd.
Dickerman Fred W. salesman, 29 Allston st.
Dodge William G. musician, 46 Park Vale av.
Downes Jerome I. H. architect, 83 Sutherland rd.
Drayton James H. supervisor, 120 Warren st.
Driscoll Dennis A. tailor, 13 Blaine st.
Dunne Frank V. merchant, 330 Bay State rd.
Durant Charles A. buyer, 27 Glenville av.

Eastman Alvan D. salesman, 1 Mechanic st.
Elliot Frederick B. manager, 1255 Commonwealth av.
Elwell Albert F. salesman, 77 Brighton av.
Everett Arthur G. architect, 266 Chestnut Hill av.

Farnsworth William L. estimator, 17 Highgate st.
Farquhar Charles S. merchant, Hotel Princeton, Commonwealth av.
Farren John J. manager, 58 Glenville av.
Farrington William M. real estate, 15 Farrington av.
Fay William D. weigher, 24 Nottingham rd.
Feehan John P. salesman, 79 Linden st.
Feldman David, stationer, 8 Glenville av.
Fernald Edward E. salesman, 96 Linden st.
Field Charles L. manager, 667 Cambridge st.
Findley Irving G. manager, 10 Islington st.
FitzMorris Dwight F. merchant, 1137 Commonwealth av.
Fitzpatrick Albert H. manager, 178 Brighton av.
Flint George H. broker, 126 Kilsyth rd.
Flynn John J. machinist, 27 Ashford st.
Flynn Thomas B. clerk, 152 Warren st.
Foley James F. agent, 1056 Commonwealth av.
Foley William A. manager, 15 Denton rd.
Fordyce Edmond A. broker, 50 Englewood av.
Frail Walter E. musician, 17 Guilford st.
Francis Albert B. salesman, 12 Barrows st.
Frank Herbert S. salesman, 5 Idlewild st.
Freeman Ernest A. salesman, 72 Brighton av.
Freiman Edward, salesman, 20 Idlewild st.
Fugere Ralph A. furrier, 1230 Commonwealth av.

Ward 25, continued.

Gane Charles E. photographer, 12 Brainerd rd.
Glines Everett S. optician, 58 Allston st.
Gloyd Frank G. manager, 223 Harvard av.
Goldie Henry H. clerk, 21 Quint av.
Goodearl John A. engineer, 99 Glenville av.
Goodman Julius, clerk, 4 Lorraine ter.
Googins Stanley T. clerk, 25 Park Vale av.
Gould James W. salesman, 7 Ashford st.
Gould Nathaniel, insurance, 1234 Commonwealth av.
Gray Harland D. carpenter, 32 Hano st.
Green Chester, accountant, 135 Colonial rd.
Greene Henry L. druggist, 1291 Commonwealth av.
Greene Thomas J. foreman, 84 North Beacon st.
Gregg A. Ernest, printer, 1387 Commonwealth av.
Griffin James H. merchant, 1124 Commonwealth av.
Griffin Lorenzo M. superintendent, 72 Gardner st.
Guiney Daniel M. manager, 1125 Commonwealth av.

Hackett Thomas H. driver, 152 Washington st.
Hall Fred G. manufacturer, 231 Foster st.
Hallahan Stephen J. insurance, 7 Hammond ter.
Hallett Edgar P. truckman, 19 Everett st.
Hammond Leonard M. bank teller, 1258 Commonwealth av.
Hapgood Everett E. contractor, 6 Cambridge ter.
Harmon William F. clerk, 12 Bellvista rd.
Harris Ulysses S. accountant, 9 Gardner ter.
Harris Walter C. salesman, 1536 Commonwealth av.
Harrold William E. salesman, 23 Langley rd.
Hartford Fred W. salesman, 512 Cambridge st.
Harvey William, electrician, 10 Long av.
Haskell Frank S. manager, 3 Griggs pl.
Hathaway Philip B. manager, 11 St. Lukes rd.
Hawkes James A. tailor, 4 Boulevard ter.
Hazell William F. carpenter, 41 Dighton st.
Heald Arthur N. manager, 130 Englewood av.
Hedge George S. manager, 1931 Beacon st.
Heintz Philip B. manager, 45 Lanark rd.
Helley Ernest W. moving pictures, 1137 Commonwealth av.
Henderson John A. jr. salesman, 1309 Commonwealth av.
Hickey John, janitor, 1 Griggs pl.
Higgins Albert F. buyer, 32 Harvard av.
Hill Everett M. stockbroker, 5 Kilsyth ter.

Ward 25, continued.

Hill Fred L. clerk, 148 Foster st.
Hoagland Andrew J. real estate, 1200 Commonwealth av.
Hobbs Frederick W. real estate, 21 Gardner st.
Hodson Alwin E. collector, 25 Long av.
Holman Charles E. merchant, 580 Cambridge st.
Holt Gustavus B. insurance, 27 Long av.
Homer George W. salesman, 40 Ridgemont st.
Hovey Herbert C. clerk, 21 Everett st.
Hunt Campbell, inspector, 39 Long av.
Hunt Henry J. agent, 137 Chiswick rd.
Hunter Henry T. salesman, 52 Glenville av.
Hussey Albert F. adjuster, 1302 Commonwealth av.
Hutchings Albert J. salesman, 49 Dustin st.
Hyde Edmund S. merchant, 20 Ashford st.
Hynes John J. agent, 32 Long av.

Jackson Jacob W. tailor, 1056 Commonwealth av.
Jacobs Hyman, storekeeper, 38 Park Vale av.
Jenkins Howard W. chemist, 12 Harvard ter.
Johnson John H. salesman, 1127 Commonwealth av.
Jones Charles H. salesman, 33 Highgate st.
Jones Rollin G. manager, 23 Brighton av.

Kaufmann John, jeweler, 183 Harvard av.
Keith Arthur MacA. clerk, 1402 Commonwealth av.
Keith Robert F. bookkeeper, 223 Brighton av.
Kenison Harry P. chiropodist, 1376 Commonwealth av.
Kenney Patrick C. salesman, 14 Glenville av.
Kidder Charles D. superintendent, 1409 Commonwealth av.
King James H. clerk, 258 Brighton av.
Kramer Edwin T. insurance, 126 Warren st.

Lamey Michael J. clerk, 1307 Commonwealth av.
Larrett James E. electrician, 95 Linden st.
Larson Carl L. painter, 15 Breck av.
Lawrence Charles L. salesman, 89 Gardner st.
Lazarus Isaac, cigar packer, 27 Everett st.
Learned Herbert, clerk, 11 Idlewild st.
Leeser Wilson H. agent, 9 High Rock way.
Leslie William H. printer; 210 Brighton av.
Lett Bernard, salesman, 1169 Commonwealth av.
Levine Harris, retired, 1082 Commonwealth av.
Lewis Walter G. buyer, 26 Glenville av.
Longueil Harry R. manager, 8 Idlewild st.

Ward 25, continued.

Looby William F. clerk, 8 Chestnut pl.
Lovely George J. salesman, 1122 Commonwealth av.
Lowell D. Prescott, superintendent, 20 Wadsworth st.
Luce William A. treasurer, 10 Wellington rd.
Lyman William N. decorator, 1435 Commonwealth av.
Lynch William C. clerk, 156 Warren st.

Macfarlane Paul H. salesman, 5 Ashford st.
MacGregor Francis T. composer, 18 Glenville av.
Marks Milton W. merchant, 1234 Commonwealth av.
Markus Louis, foreman, 70 Chester st.
Martin Ernest I. machinist, 165 Warren st.
Marvin Alexander W. clerk, 23 Gardner st.
Mason George E. clerk, 188 Foster st.
McCann John M. teamster, 298 Summit av.
McCormick Charles F. salesman, 8 Buckminster st.
McDevitt Harry S. clerk, 38 Pratt st.
McDonald Daniel, carpenter, 17 Mechanic st.
McDonald William J. real estate, 161 Harvard av.
McGourty Robert P. real estate, 284 Summit av.
McGrath Frank X. compositor, 1935 Beacon st.
McGraw James C. builder, 299 Summit av.
McManus Joseph H. merchant, 1945 Commonwealth av.
Merrill Elmer G. carpenter, 1299 Commonwealth av.
Merrill John, manufacturer, 16 South st.
Monroe Jonathan, clerk, 125 Washington st.
Moore John H. insurance agent, 21 Shepard st.
Morris David F. clerk, 15 Pratt st.
Morse Harold E. salesman, 46 Orkney rd.
Mosley John H. upholsterer, 37 Ridgemont st.
Mullin Albert W. insurance, 4 Hammond ter.
Munroe George L. salesman, 1368 Commonwealth av.
Murdock John C. machinist, 336 Cambridge st.
Myers Samuel A. merchant, 10 Selkirk rd.

Nason Charles A. salesman, 1315 Commonwealth av.
Nay Arthur F. salesman, 19 Long av.
Neary John V. salesman, 211 Harvard av.
Nelligan Edward H. retired, 45 Nottingham rd.
Nelligan Edward H. jr. wine clerk, 45 Nottingham rd.
Nolan Harry J. salesman, 21 Park Vale av.
Norton Edward F. manager, 1116 Commonwealth av.
Norton Thomas J. merchant, 19 St. Lukes rd.

Ward 25, continued.

O'Brien Robert J. foreman, 56 Gardner st.
O'Brien William A. paymaster, 16 Harvard ter.
O'Connell Timothy J. contractor, 10 Radcliffe rd.
O'Donnell William, foreman, 48 Shannon st.
Owens Francis L. wool weigher, 3 Webster st.

Pace John T. jr. manager, 110 Chester st.
Palmer Horace L. insurance, 1289 Commonwealth av.
Parker Samuel, marketman, 63 Brighton av.
Peck Arthur K. lecturer, 19 Wellington rd.
Pelonsky Nathan A. merchant, 8 Egremont rd.
Penhaligon William H. salesman, 121 Glenville av.
Pennell Silas, real estate, 42 Long av.
Penton Henry W. salesman, 573 Cambridge st.
Perkins Herbert O. automobiles, 1681 Commonwealth av.
Perry Osborne R. salesman, 49 Quint av.
Pierce Edward J. clerk, 36 Brainerd rd.
Pinksohn Richard, banker, 83 Glenville av.
Piper Frank E. salesman, 92 Brighton av.
Pitman Fred S. clerk, 13 Mechanic st.
Plumer C. Bolton, salesman, 1269 Commonwealth av.
Pope Walter B. agent, 1402 Commonwealth av.
Potter William H. salesman, 192 Warren st.
Powell Charles W. engineer, 530 Cambridge st.
Powers Lee H. salesman, 11 Quint av.
Pratt Marland L. retired, 85 Linden st.
Price Chester H. machinist, 5 Harvard ter.
Putney Harry W. secretary, 50 Allston Heights.

Quinn Joseph E. foreman, 208 Warren st.

Rand Leon W. merchant, 8 South st.
Reed George G. broker, 32 Glenville av.
Rich Ernest F. merchant, 1350 Commonwealth av.
Rimbach George H. hotelkeeper, 1120 Commonwealth av.
Ringer Clayton, mason, 4 Nixon pl.
Robie Adelbert H. restaurateur, 156 Washington st.
Robinson Lansing R. superintendent, 55 Ashford st.
Rockwell Carlos P. merchant, 1259 Commonwealth av.
Rogers Edward F. salesman, 1757 Commonwealth av.
Rollins William R. machinist, 48 Allston st.
Ronimus Ralph S. clothing, 16 Glenville av.
Root Willis H. clerk, 21 Pomeroy st.
Ross Clinton E. clerk, 1 Linden st.

Ward 25, continued.

Rowan James T. architect, 74 Glenville av.
Rowan John F. real estate, 14 Park Vale av.
Rowe Leon R. wool, 50 Englewood av.
Rowe Ransom J. contractor, 100 Washington st.
Russell Michael J. choreman, 8 Wadsworth st.

Sanford Herman I. carpenter, 9 Sawyer ter.
Saunders Merle C. manager, 1086 Commonwealth av.
Savage Edward F. secretary, 1916 Beacon st.
Saxe William W. advertising, 86 Glenville av.
Schumann Frank J. manager, 12 Farrington av.
Sebolt Orlando J. printer, 7 Denton rd.
Sharp Charles W. haberdasher, 201 Park Vale av.
Shepard John J. bricklayer, 17 Gordon st.
Shoolman Max, real estate, 372 Chestnut Hill av.
Sisson Courtlandt P. salesman, 22 Park Vale av.
Smith Herbert W. salesman, 71 Harvard av.
Snow William E. salesman, 72 Gardner st.
Spear Millar F. riding master, 1165 Commonwealth av.
Spence William B. leather, 4 Ashford ct.
Staples Walter I. manager, 110 Warren st.
Stephenson Benjamin T. merchant, 12 Cummings rd.
Stevens Ralph C. machinist, 12 Shannon st.
Stickney William H. accountant, 1322 Commonwealth av.
Suder George B. buyer, 1212 Commonwealth av.
Sutherland Roy A. salesman, 8 Ashford st.

Tattersall John W. salesman, 1130 Commonwealth av.
Taylor William A. manager, 10 Gordon st.
Thacher Joseph L. real estate, 30 Glenville av.
Tighe Thomas H. jr. foreman, 56 Gardner st.
Timmins Arthur J. clerk, 45 Brighton av.
Timmins Edward W. F. manager, 48 Pratt st.

Vesper Robert A. civil engineer, 243 Harvard av.

Wagner Joseph, cigarmaker, 51 Saunders st.
Waite Norman S. real estate, 83 Linden st.
Walsh Edward J. buyer, 19 Shepard st.
Walsh William H. advertising, 204 Harvard av.
Walton Charles F. clerk, 82 Academy Hill rd.
Walton William, salesman, 1173 Commonwealth av.
Warren Joseph W. expressman, 4 Pomeroy st.
Waterman Charles C. clerk, 4 Gardner st.

Ward 25, continued.

Weddleton William E. boxmaker, 30 Blaine st.
Weeks Charles L. engineer, 1056 Commonwealth av.
Wells Harold P. clerk, 1211 Commonwealth av.
Werner Aaron H. clerk, 141 Chiswick rd.
Wheeler Frank L. salesman, 53 Ashford st.
Whitaker Leon A. merchant, 9 Braemore rd.
Whitcomb Frank H. publisher, 184 Harvard av.
White Albert H. salesman, 33 Allston Heights.
White Albert W. manufacturer, 1066 Commonwealth av.
White Howard, salesman, 435 Cambridge st.
Whitney Nelson, manager, 26 Braemore rd.
Williams Walter H. salesman, 79 Glenville av.
Wilson George S. clerk, 38 Gardner st.
Wingersky Edward, manager, 1128 Commonwealth av.
Wise Edward E. insurance, 9 Colliston rd.
Wood Littleton P. salesman, 5 Bellvista rd.
Woodbury Willard D. builder, 74 Ashford st.
Woodman Clarence A. advertising, 22 Wadsworth st.
Wright Henry M. salesman, 47 Saunders st.
Wyman Frank H. lumber, 35 Dustin st.

Youngren Otto W. P. painter, 4 Hano st.

WARD 26.

Ahearn William, teamster, 214 Lincoln st.
Aiken James, clerk, 22 Elko st.
Artesani William N. pressman, 26 Empire st.

Bacon Winfield S. salesman, 77 Dunboy st.
Bagdasarian Frank A. importer, 18 Bigelow st.
Balestrieri Pasquale M. stonecutter, 15 Hooker st.
Barr Robert, advertising, 65 Empire st.
Barrett Frank A. agent, 15 Newcastle rd.
Barrett Richard J. painter, 70 Waverly st.
Bates Arthur P. supervisor, 27 Bradbury st.
Bates Richard F. merchant, 19 Bradbury st.
Beal Abraham V. contractor, 6 Royal st.
Beaudoin Charles, rubberworker, 15 Antwerp st.
Billings Herbert L. clerk, 29 Bradbury st.
Birmingham William H. electrician, 11 Parsons st.
Bowen John J. manager, 7 Aldie st.
Bowles John F. insurance agent, 11 Westford st.
Boyd William, electrician, 12 Electric av.
Bradley Henry, builder, 6 Benson st.
Brennan Fred F. meter indexer, 193 Cambridge st.
Brown Ernest S. shipper, 243 N. Harvard st.
Brown Ralph H. shipper, 16 Riverdale st.
Buckland Harry E. clerk, 33 Arden st.
Buckley John P. insurance agent, 49 Garden st.
Budgell Samuel J. grocer, 71 Dunboy st.
Burbank Willis E. salesman, 33 Hobson st.
Burges William T. salesman, 56 Hobson st.
Burns James E. inspector, 73 Leicester st.
Burrough Rudolph, manager, 91 Brooks st.
Bussell Charles A. electrician, 107 Bigelow st.

Cahill George H. expressman, 57 Waverly st.
Callaghan Thomas W. steamfitter, 54 Riverview rd.
Callahan William J. wine clerk, 30 Empire st.
Cameron John, clerk, 42 Hichborn st.
Cameron Robert, jr. musician, 42 Hichborn st.
Carr Herbert, superintendent, 28 Holman st.
Casey Thomas F. grocer, 731 Cambridge st.

Ward 26, continued.

Chase Charles H. rubberworker, 48 Newton st.
Christopher Byron R. bookbinder, 33 Mansfield st.
Clancey Maurice, shipper, 26 Maple av.
Clarke Alfred C. manager, 29 Holton st.
Coburn Frank E. machinist, 175 Cambridge st.
Collins Albert V. bookkeeper, 429 Faneuil st.
Condon John E. steward, 55 Hobart st.
Conlon Charles, laborer, 328 Lincoln st.
Connell Harry, machinist, 461 Washington st.
Connors Frederick L. chauffeur, 195 Parsons st.
Connors Robert, cattle dealer, 33 Oak Square av.
Costello Michael J. gardener, 130 Bigelow st.
Costello Thomas F. painter, 10 Newcastle rd.
Cott Frederick R. salesman, 54 Brooksdale rd.
Coughlin Bartholomew J. bartender, 11 Hunnewell av.
Coyne Thomas F. bookbinder, 241 N. Beacon st.
Croft Mark D. shipper, 15 Faneuil ter.
Curran Robert, salesman, 15 Oakland st.
Cusick Leo J. machinist, 69 Turner st.
Cusick Thomas H. rubberworker, rear 145 Market st.
Cutler Alfred L. steward, 3 Menlo st.

Dalton James H. manager, 12 Everett st.
Dalton Patrick A. superintendent, 207 Parsons st.
Darling Frederick A. salesman, 22 Burton st.
Davenport John F. packer, 1 Menlo st.
Davis Richard J. electrician, rear 94 Bigelow st.
Deary Frank, machinist, 86 Elmira st.
Dennis Walter W. engineer, 64 Brooks st.
DeSantis Louis, cook, 3 Cypress rd.
Devlin John A. clerk, 39 Surrey st.
Dick George M. salesman, 78 Aldie st.
Dickey Robert A. tiremaker, 68 Brooks st.
Dolliver Walter R. salesman, 130 Brooks st.
Donovan Charles A. clerk, 11 Bentley st.
Donovan Dennis P. accountant, 39 Foster st.
Donovan Michael J. foreman, 121 Franklin st.
Dooley William J. real estate, 18 Bigelow st.
Dowling Peter J. shipper, 72 Garden st.
Drain Charles L. foreman, 191 Cambridge st.
Driscoll William J. bookkeeper, 183 Faneuil st.
Duffy Thomas F. designer, 72 Arlington st.
Dunne James J. rubber worker, 9 Benson st.
Dwyer Timothy J. salesman, 41 Easton st.
Dwyer William H. chauffeur, 227 Faneuil st.

Ward 26, continued.

Ellison Horace M. printer, 56 Cypress rd.
Enright Denis J. superintendent, 93 N. Harvard st.

Fagan Joseph P. rubberworker, 8 Elba st.
Falter Andrew T. pressman, 18 Antwerp st.
Farquharson William J. confectioner, 37 Fairbanks st.
Farrell Alphonsus, foreman, 82 Dustin st.
Farrell William D. plumber, 9 Converse st.
Ferguson Eugene J. salesman, 24 Hobson st.
Ferguson Patrick, machinist, 37 Lincoln st.
Fetherston Charles M. chauffeur, 2 Cypress rd.
Finley James A. plumber, 9 Alcott st.
Finnerty Frank T. chauffeur, 47 Turner st.
Fitzgerald Edward V. tiremaker, 107 Murdock st.
Fitzpatrick James A. painter, 3 Waverly pl.
Fletcher Walter V. painter, 20 Montfern av.
Flood Luke A. leather, 25 Sparhawk st.
Flynn Joseph, plumber, 15 Turner st.
Forbes Ernest T. carpenter, 58 Franklin st.
Foster John W. chauffeur, 11 Fairbanks st.
Frizzell William T. beltfinisher, 12 Adams st.
Fuller Charles W. creditman, 7 Upland rd.
Fuller Chester C. salesman, 61 Coolidge rd.
Fuller Will S. merchant, 701 Cambridge st.

Gaffey Francis, painter, 147 Market st.
Gallagher Harold G. clerk, 96 Franklin st.
Garfield William C. clerk, 16 Easton st.
Gerrits Matthew H. tailor, 30 Bentley st.
Gilboy John J. liquors, 2 Allen rd.
Glynn Patrick H. salesman, 324 Faneuil st.
Gould Edward J. driver, 14 Adams st.
Gove Bert W. fish dealer, 25 Hooker st.
Graf Willhelm Emil, chef, 64 Henshaw st.
Green Thomas M. foreman, 11 Atkins st.
Griffin Thomas, laborer, 19 Glencoe st.
Gustafson Nicholai, carpenter, 7 Antwerp st.
Gutterson Herbert E. leather, 4 Menlo st.

Hadley Samuel P. engineer, 54 Franklin st.
Hamblin Charles F. manager, 35 Haskell st.
Harrington John H. repairman, 20 Arlington pl.
Harvey Edward J. paperhanger, 172 Bigelow st.
Hatch M. Raymond, salesman, 25 Murdock st.

Ward 26, continued.

Havecan Michael T. rubberworker, 55 Lincoln st.
Haverty Michael J. painter, 7 Mapleton st.
Hedden George G. clerk, 34 Newton st.
Helfer John T. baker, 32 Coolidge st.
Hinckley Allen N. contractor, 68 Easton st.
Hincks Edward N. salesman, 34 Atkins st.
Holt Sylvander F. coppersmith, 330 Lincoln st.
Hopkins Alfred, jr. tailor, 15 Hooker st.
Horwood George, salesman, 29 Bayard st.
Howley Charles R. butcher, 15 Kelley ct.
Huston William D. bookkeeper, 13 Hopedale st.
Hynes William, laborer, 43 Nonantum st.

Jones Edward J. jr. plasterer, 60 N. Harvard st.
Jones Gilbert R. salesman, 281 Faneuil st.
Jordan William E. printer, 8 Everett sq.
Joyce Francis J. N. creditman, 28 Turner st.

Kaveney Austin P. cigarmaker, 47 Murdock st.
Keane William F. rubberworker, 2 Hefferan pl.
Kearney Thomas, shoemaker, 20 Foster st.
Keegan Thomas F. clerk, 85 Franklin st.
Keenan Edward, teamster, 257 Market st.
Kelley John H. salesman, 40 Easton st.
Kelley Patrick J. painter, 9 Weitz st.
Kelley Stephen J. cutter, 40 Vineland st.
Kelly Thomas J. shipper, 237 Parsons st.
Kenney Thomas J. storekeeper, 23 Westford st.
Kiley Maurice J. electrician, 25 Faneuil ter.
King George R. photographer, 1 Sumner rd.
Kinney Charles W. contractor, 23 Bigelow st.
Knowles James T. merchant, 40 Hardwick st.

Lake John, painter, 45 Riverdale st.
Leary Calvin A. ice dealer, 44 Oak Square av.
Leavitt John L. retired, 17 Bigelow st.
Leonard Francis A. clerk, 28 Arlington st.
Lewis Joel R. janitor, 7 Amboy st.
Lind Fred C. merchant, 26 Richardson st.
Logue Alfred, millwright, 27 Coolidge st.
Lombard Francis L. pedler, 30 Lincoln st.
Lord Robert W. manager, 53 Franklin st.
Lorenzo Clement, engineer, 159 Cambridge st.
Lussier George H. grocery clerk, 11 Appian way.

Ward 26, continued.

Lydon John, paper ruler, 34 Foster st.
Lynch Michael J. salesman, 5 Lothrop st.

MacDonald George A. awningmaker, 37 N. Beacon st.
Mack Walter B. machinist, 28 Easton st.
Mannix John M. salesman, 38 Holton st.
Marden Edward L. teller, 652 Washington st.
Matthews Frank F. manager, 20 Herrick st.
Mayo Jeremiah J. salesman, 16 Bradbury st.
McDermott Patrick, bartender, 8 Benson st.
McDonald John A. clerk, 22 Garden st.
McElhenny John F. jr. chauffeur, 42 Etna st.
McGahey Patrick, retired, 74 Mapleton st.
McGinn Joseph A. butcher, 17 Raymond st.
McGuire James J. clerk, 18 Raymond st.
McHugh Frank J. engraver, 20 Fairbanks st.
McInerney Henry F. salesman, 31 Justin rd.
McInerney John J. chauffeur, 148 Lincoln st.
McKay William W. machinist, 353 Western av.
McKenney William, butcher, 135 Parsons st.
McKinney George R. blacksmith, 16 Litchfield st.
McNamara William A. contractor, 139 Cambridge st.
McNieley Patrick H. varnishmaker, 143 Western av.
McNulty Dennis J. shipper, 237 Market st.
McVarish Frank X. operator, 143 N. Harvard st.
Miller David L. clerk, 26 Maple av.
Miller George V. moulder, 1 Aldie st.
Monahan Edward A. clerk, 72 Parsons st.
Monto Walter H. brassworker, 165 Everett st.
Moore James A. druggist, 10 Hunnewell av.
Moran William B. bookbinder, 8 Montfern av.
Morgan William A. blacksmith, 6 Converse st.
Muldoon William H. builder, 29 Maple st.
Mullen Henry J. clerk, 8 Newcastle rd.
Murphy Frank M. liquors, 15 Henshaw st.
Murphy Michael R. coal dealer, 9 Glencoe st.
Murphy Timothy T. grocer, 23 Turner st.

Neal Lucas C. clerk, 14 Newton st.
Nee Jeremiah, teamster, 67 Arlington st.
Needham John S. foreman, 45 Garden st.
Nelson Albert H. manufacturer, 13 Oak Square av.
Nelson Axel L. carpenter, 10 Parkman st.
Nicholson T. Frank, manager, 15 Justin rd.

Ward 26, continued.

Nolan Daniel J. tinsmith, 64 Empire st.
Normayle Cornelius A. insurance, 66 Fairbanks st.
Norwood Clifton W. engineer, 74 Hobson st.

O'Brien Edmond, salesman, 28 Hunnewell st.
O'Brien John J. clerk, 7 Hunnewell av.
O'Brien John J. stone mason, 57 Litchfield st.
O'Brien Richard F. salesman, 5 Murdock ter.
O'Gorman Francis J. salesman, 22 Saybrook st.
O'Keefe Thomas, engineer, 16 Empire st.
O'Meara Francis, chemist, 9 Sparhawk st.
O'Reilly Michael J. meatcutter, 20 Tip Top st.

Parker Maurice E. machinist, 46 Bayard st.
Patnode Ivan H. machinist, 9 Ericsson st.
Peterson Eric A. clerk, 112 Brooks st.
Phalon William P. salesman, 26 Mapleton st.
Pineo William J. teamster, 21 Newton st.
Preble William P. provisions, 27 Hopedale st.
Pyatt William H. clerk, 2 Alcott st.

Reardon J. Albert, salesman, 53 Parsons st.
Reardon Patrick F. salesman, 187 Faneuil st.
Riordan Charles E. stenographer, 63 Etna st.
Roche John F. painter, 28 Harriet st.
Rodenhiser Richard C. engineer, 10 Bayard st.
Rooney Richard F. manager, 16 Burton st.
Rooney William V. bookbinder, 6 Kingsley st.
Russell Arthur, plumber, 22 Newton st.
Ryan Dennis J. gardener, 27 Windom st.
Ryan Edward J. chauffeur, 10 Champney st.
Ryan William J. carpenter, 340 Market st.
Ryer John H. engineer, 30 Herrick st.

Scully John T. jr. contractor, 123 Brooks st.
Segal Simon, tailor, 66 Empire st.
Shea Frank, contractor, 8 Arden st.
Shea John J. plumber, 56 Dustin st.
Shea Patrick T. butcher, 11 Cypress rd.
Shea William J. bartender, 18 Fairbanks st.
Shepard Ralph F. creamery, 69 Bennett st.
Sherman Ralph B. bookkeeper, 24 Burton st.
Shine James P. salesman, 76 Easton st.

Ward 26, continued.

Simonds Fred E. salesman, 74 Aldie st.
Simons Alexander, salesman, 31 Mapleton st.
Smith Arthur D. clerk, 14 Empire st.
Smith Frank A. brushmaker, 35 Westford st.
Smith Thomas F. engineer, 40 Bayard st.
Smith William E. buyer, 44 Newcastle rd.
Smith William J. manager, 5 Menlo st.
Spaulding J. Harry, salesman, 59 Donnybrook rd.
Spencer Edgar C. electrician, 20 Brooks st.
Staples William L. engineer, 32 Bayard st.
Stearns Harry A. shipper, 25 Aldie st.
Sullivan John F. foreman, 41 Waverly st.
Sullivan John W. butcher, 89 Surrey st.
Sullivan Thomas J. brickmason, 26 Coolidge st.

Taylor Frank A. merchant, 8 Sparhawk st.
Taylor George M. shipper, 9 Athol st.
Tehan John W. laundryman, 8 Fern st.
Tenzler William E. salesman, 383 Market st.
Thompson Henry M. grain dealer, 30 Leicester st.
Thornton John P. butcher, 46 Faneuil st.
Tierney James E. chauffeur, 14 Newcastle rd.
Tierney Michael, foreman, 81 Surrey st.
Tobin Francis J. superintendent, 35 Maple av.
Trimble Robert D. storekeeper, 27 Athol st.
Turner Joseph F. engineer, 7 Alcott st.

Uihlein George H. salesman, 61 Donnybrook rd.

Vedeler George T. insurance, 13 Sparhawk st.

Waldron Michael J. foreman, 24 Newton st.
Walker George S. manufacturer, 52 Coolidge st.
Wallace Bernard F. jr. butcher, 3 Everett sq.
Wallace John L. chauffeur, 307 Cambridge st.
Wallace Joseph W. salesman, 9 Raymond st.
Walsh Richard, hostler, 175 Everett st.
Walton Michael J. metalworker, 69 Athol st.
Watson Louis, superintendent, 52 Mapleton st.
Watts Edwin J. carpenter, 16 Brooks st.
Webster David, machinist, 55 Nonantum st.
Welch John W. contractor, 42 Faneuil st.
Wenning Johannes, carpenter, 245 Everett st.

Ward 26, continued.

White Albert J. repairman, 121 Parsons st.
White Thomas F. butcher, 25 Raymond st.
Whittemore Albert F. clerk, 36 Bigelow st.
Williams John H. teamster, 68 Waverly st.
Wilson Chester A. salesman, 29 Bennett st.
Wood George H. salesman, 22 Turner st.

Yapp Robert, mason, 5 Rena st.
Young Samuel, machinist, 43 Riverview rd.

ALLIED PRINTING TRADES UNION LABEL COUNCIL BOSTON 21

[DOCUMENT 46 — 1920.]

MONTHLY STATEMENT

OF THE

CITY TREASURER

AND OF THE

TREASURER OF THE BOARD OF COMMISSIONERS OF SINKING FUNDS.

TREASURY DEPARTMENT,
BOSTON, April 1, 1920.

HON. ANDREW J. PETERS,
Mayor of the City of Boston:

SIR,— The undersigned herewith presents a statement of the receipts and payments of the City of Boston and County of Suffolk for the month of March, 1920, being two months of the financial year 1920–21, also of the balance of money remaining in the Treasury March 31, 1920, and where deposited.

A statement of the receipts, payments and resources of the Sinking Funds is appended.

Respectfully submitted,

THOMAS W. MURRAY,
City Treasurer.

RECEIPTS.

	Receipts in March, 1920.		Total Receipts for two months of the Financial Year 1920–21.	
On account of the City of Boston:				
City Collector	.....	$1,369,534 16	.....	$2,710,324 51
City Loans, Redemption of:				
Board of Commissioners of Sinking Funds:				
Redemption of Serial Debt,	.....	.....	.....	98,861 62
Interest on Bank Deposits:				
General Account	.....	24,638 70	.....	51,455 57
Interest Tailings	.....	1,905 00	.....	1,905 00
Pay Roll Tailings, Settlements with Cashier for parties unpaid	.....	2,960 07	.....	4,586 39
Trust Funds:				
Boston & Eastern Electric Railroad Co., Tunnel Fund,	$24 26	.....	$50 23	
Patrick A. Collins Hospital Memorial Library Funds, Income	1 12	.....	2 31	
John Foster Fund, Income	1 15	.....	2 30	
Franklin Fund, Income	1 35	.....	2 59	
Franklin Union, Income	14,608 15	.....	24,625 03	
George F. Parkman Fund:				
Income	794 00	.....	1,395 41	
Public Library Funds:				
"The Children's Fund," Income	10 11	.....	18 36	
Library Department Trust Funds, Income	102 74	.....	200 97	
"The Thorndike Memorial" Fund	512 63	.....	1,059 00	
		16,055 51		27,356 20
		$1,415,093 44	.....	$2,894,489 29
On account of the County of Suffolk:				
City Collector	$14,522 85	.....	$29,761 09	
Pay Roll Tailings	191 50	.....	697 04	
		14,714 35	.....	30,458 13
Total Receipts	.....	$1,429,807 79	.....	$2,924,947 42

PAYMENTS.

	Payments in March, 1920.		Total Payments for two months of the Financial Year 1920–21.	
On account of the City of Boston:				
Mayor's Drafts,—				
General Drafts	.....	* $396,537 53	.....	† $710,872 34
Pay Roll Drafts	.....	1,851,906 52	.....	4,145,510 72
Special Drafts,—				
Ordinary Payments	$544,757 43	.....	$1,001,637 08	
Interest on City Debt	385 00	.....	625 00	
Interest on Water Debt	6,720 00	.....	6,720 00	
Interest on Dorchester Tunnel Debt	140 00	.....	1,580 00	
Refunds:				
Ash and Garbage Tickets	1 19	.....	1 19	
Duplicate and Overpayments to City Collector,	1,892 17	.....	5,917 55	
Gypsy and Brown-tail Moths Assessment	19 21	.....	19 21	
Highways, Making of, Street Construction Assessments	.....	.....	46 96	
Separate System of Drainage Assessment	44 73	.....	44 73	
Sewerage Works Assessments	33 96	.....	33 96	
Taxes	2,287 09	.....	3,164 82	
Water Service	74 20	.....	120 10	
		556,354 98		1,019,910 60
		$2,804,799 03		‡ $5,876,293 66
‡Board of Commissioners of Sinking Funds:				
Revenue collected	.....	17,282 89	.....	85,182 97
Commonwealth of Massachusetts:				
Corporation Tax	$5,307 14	.....	$5,307 14	
National Bank Tax	3,693 72	.....	3,693 72	
Liquor Licenses	78 25	.....	78 25	
		9,079 11		9,079 11
Carried forward	.....	$2,831,161 03	.....	$5,970,555 74

* Amount of General Draft through City Auditor's office for March $396,537 53

† Amount of General Draft through City Auditor's office from February 1, 1920 ... $710,872 34

Includes Hyde Park Water Debt paid $16,000 00

PAYMENTS.— *Concluded.*

	Payments in March, 1920.		Total Payments for two months of the Financial Year 1920–21.	
Brought forward	.....	$2,831,161 03	.....	$5,970,555 74
Debt due prior to February 1, 1920	.....	36,000 00	.....	111,000 00
Interest Tailings	.....	1,075 00	.....	1,235 00
Old Claims, City, account of	.....	177 87	.....	177 87
Pay Roll Tailings, City Account	.....	1,339 46	.....	2,327 58
Trust Funds:				
Public Library Funds:				
The Children's Fund, Income	.....	4,128 84	.....	4,128 84
		$2,873,882 20		$6,089,425 03
Payments on account of the County of Suffolk:				
Allowed and certified by Auditor of the County of Suffolk:				
Monthly Requisitions	* $38,917 72	.....	† $73,833 62	
Pay Roll Drafts	135,524 76	.....	323,795 86	
Special Drafts, interest on County Debt	.....	.....	6,650 00	
Special Drafts other than interest	16,243 07	.....	‡ 24,493 07	
Bail Refunded	.....	.....	200 00	
Debt due prior to February 1, 1920	9,000 00	.....	10,000 00	
Pay Roll Tailings	116 06	.....	509 34	
		199,801 61		439,481 89
Total payments	.....	$3,073,683 81	.....	$6,528,906 92

* Amount of County Requisitions through County Auditor's office for February . . $38,917 72

† Amount of County Requisitions through County Auditor's office from February 1, 1920 . . . . . $73,833 62

‡ Includes County Debt paid (issued by the Commonwealth) $8,000 00

RECAPITULATION.

Balance February 1, 1920		$11,540,592 62
Receipts for two months, City account	$2,894,489 29	
" " " " County account	30,458 13	
		2,924,947 42
		$14,465,540 04
Payments for two months, City account	$6,089,425 03	
" " " " County account	439,481 89	
		6,528,906 92
Balance March 31, 1920, as shown in detail		$7,936,633 12

Balance of cash on hand March 31, 1920, available for Regular Appropriations, Loans, etc.	$7,167,708 66
Balances, Special and Trust accounts	746,154 89
Balances, Trust Fund accounts	22,769 57
	$7,936,633 12

Balance March 31, 1920, per Preceding Statements, as follows:

Boylston National Bank	$200,000 00
Citizens National Bank	200,000 00
Commercial National Bank	85,000 00
First National Bank	525,765 80
Fourth-Atlantic National Bank	400,000 00
Merchants National Bank	372,603 29
Merchants National Bank, sidewalk assessments, tailings account	5,105 92
National Rockland Bank	100,000 00
National Security Bank, pay roll tailings account	73,076 15
National Shawmut Bank	288,568 58
National Union Bank	300,000 00
People's National Bank	100,000 00
Second National Bank	135,089 85
Webster and Atlas National Bank, account No. 3,	325,000 00
American Trust Company	300,000 00
Beacon Trust Company	225,000 00
Boston Safe Deposit and Trust Company	300,000 00
Charlestown Trust Company	50,000 00
Columbia Trust Company	15,000 00
Commonwealth Trust Company	300,000 00
Dorchester Trust Company	25,000 00
Equitable Trust Company	175,000 00
Exchange Trust Company	170,289 10
Federal Trust Company	300,000 00
Fidelity Trust Company	300,000 00
Hyde Park Trust Company	70,000 00
International Trust Company	500,000 00
Jamaica Plain Trust Company	65,000 00
Liberty Trust Company	65,000 00
Carried forward	$5,970,498 69

Brought forward	$5,970,498 69	
Market Trust Company	100,000 00	
Massachusetts Trust Company	275,000 00	
Metropolitan Trust Company	175,000 00	
New England Trust Company	300,000 00	
Old Colony Trust Company	276,588 48	
Old Colony Trust Company, interest tailings	9,782 12	
South Boston Trust Company	60,000 00	
State Street Trust Company	296,768 26	
United States Trust Company	100,000 00	
		$7,563,637 55
Merchants National Bank, Andrew Carnegie Donation	$5,164 65	
Merchants National Bank, George F. Parkman Fund	4,177 28	
Second National Bank, Franklin Fund	535 42	
Boston Safe Deposit and Trust Company, George F. Parkman Fund Income	55,268 76	
Commonwealth Trust Company, Patrick A. Collins Hospital Memorial Library Fund	469 87	
Federal Trust Company, Boston & Eastern Electric Railroad Company, Tunnel Fund	10,253 43	
Federal Trust Company, John Foster Fund	479 01	
International Trust Company, "The Children's Fund." (Public Library):		
Principal	117 74	
Income	18 36	
Old Colony Trust Company, Library Department, Trust Funds Income	39,265 87	
United States Trust Company, "The Thorndike Memorial" Fund	199,623 87	
		315,374 26
		$7,879,011 81
Cash and cash vouchers in office, including County and other duly authorized payments, in advance of Mayor's and County Auditor's drafts for the same		57,621 31
Total, March 31, 1920		$7,936,633 12

Statement of Trust Funds in Custody of City Treasurer.

Babcock Music	$3,110 12
Billings Westerly Cemetery	5,000 00
Cemetery	289,638 25
City Hospital	93,230 06
Coppenhagen	5,000 00
Dorchester North Burial Ground	7,774 50
Dorchester South Cemetery	2,465 50
Evergreen Cemetery	38,571 81
Fairview Cemetery	20,080 00
Fitzgerald Firemen's Gold Medal	1,000 00
Thomas Fitzgerald	1,628 60
Foss Seventeenth of June and Flag	4,000 00
John Foster	479 01
Franklin, First Part	6,535 42
" Second Part	292,438 60
Franklin Union, Andrew Carnegie Donation	465,643 13
Charles E. French Funds:	
Burial Grounds, Care	10,000 00
Old State House, Repair	5,000 00
Boston Common, Tree	3,000 00
George B. Hyde Bequest	5,435 95
Ellen C. Johnson Bequest	5,086 62
John Larkin	200 00
Susan H. Leeds Bequest	10,750 00
Mount Hope Cemetery	170,321 32
George F. Parkman:	
Principal	5,060,976 46
Income	55,268 76
Phillips Street	20,000 00
Police Charitable	207,550 00
Poor Widows'	3,200 00
Public Library	668,217 81
George L. Randidge	50,000 00
Sawyer Marcella Street Home	2,400 00
School	161,058 98
George L. Thorndike	10,000 00
"The Thorndike Memorial"	199,623 87
Permanent School Pension	347,567 98
Public School Teachers' Retirement	606,953 90
Total, March 31, 1920	$8,839,206 65

Balance Sheet, March 31, 1920, as per Preceding Statement, as follows:

Amount of Funds invested in various securities		$8,511,599 26
Amount of Funds, Cash deposited in Banks and in the custody of the City Treasurer:		
"The Children's Fund" (Public Library), International Trust Company:		
Principal	$117 74	
Income	18 36	
Patrick A. Collins Hospital Memorial Library Fund, Commonwealth Trust Company . .	469 87	
John Foster Fund, Federal Trust Company . .	479 01	
Franklin Fund, First Part, Second National Bank	535 42	
Franklin Union, Andrew Carnegie Donation, Merchants National Bank	5,164 65	
George F. Parkman Fund, Merchants National Bank	4,177 28	
George F. Parkman Fund, Income, Boston Safe Deposit and Trust Company	55,268 76	
Permanent School Pension Fund, First National Bank	27,846 58	
Public School Teachers' Retirement Fund, American Trust Company	11,136 28	
"The Thorndike Memorial" Fund, United States Trust Company	199,623 87	
	$304,837 82	
Cash in custody of City Treasurer:		
Sundry Trust Funds, balances	22,769 57	
		327,607 39
Total amount of Funds March 31, 1920		$8,839,206 65

DEBT AND SINKING FUND STATEMENT.

Statement of the receipts and payments of the Board of Commissioners of the Sinking Funds for the month ending March 31, 1920, and for two month of the financial year 1920–21, beginning February 1, 1920, and ending January 31, 1921.

	Statement for the month of March, 1920.		Statement for two months of the Financial Year 1920–21.	
Balance of Cash January 31, 1920	.....	.....	.....	$2,300,533 41
Balance of Cash February 29, 1920	.....	$2,294,871 01		
Receipts in 1920–21:				
Appropriation for Debt:				
City	.....	.....	$18,752 00	
Interest on Bank Deposit	$6,502 15	.....	13,049 29	
Interest on Investments	19,055 00	.....	19,055 00	
Betterments, Assessments, etc	17,282 89	.....	85,182 97	
		42,840 04		136,039 26
		$2,337,711 05	.....	$2,436,572 67
Payments in 1920–21:				
City Treasurer,—				
Redemption of Serial Debt	.....	.....	.....	98,861 62
Balance of Cash March 31, 1920	.....	$2,337,711 05	.....	$2,337,711 05

TOTAL SINKING FUND DEBT LIABILITIES.

CLASSIFICATION OF DEBT.	Issued in 1920–1921.	Paid in 1920–1921.	Outstanding.
Atlantic Avenue Extension Sinking Fund Debt			$178,900 00
Blue Hill and Other Avenues Sinking Fund Debt,			2,020,000 00
Cambridge Bridge Sinking Fund Debt			1,352,900 00
Charles River Basin Sinking Fund Debt			800,000 00
Charlestown Bridge Sinking Fund Debt, No. 1			750,000 00
Charlestown Bridge Sinking Fund Debt, No. 2			665,000 00
Fifteen-Year Sinking Fund Debt			1,288,000 00
Highways, Making of, Sinking Fund Debt, No. 1,			3,919,001 00
Highways, Making of, Sinking Fund Debt, No. 2,			3,869,000 00
New Public Library Special Sinking Fund Debt,			524,500 00
Public Park Sinking Fund Debt			2,494,350 00
Public Park Special Sinking Fund Debt			8,413,000 00
Schoolhouses Sinking Fund Debt, No. 1			1,000,000 00
Schoolhouses Sinking Fund Debt, No. 2			11,938,000 00
Separate Systems of Drainage S. F. Debt, No. 1			3,102,000 00
Separate Systems of Drainage S. F. Debt, No. 2,			919,000 00
Sewerage Loan Sinking Fund Debt, No. 1			7,958,000 00
Sewerage Loan Sinking Fund Debt, No. 2			600,000 00
Stony Brook Improvement Sinking Fund Debt,			398,000 00
Twenty-Year Sinking Fund Debt			7,549,900 00
Thirty-Year Sinking Fund Debt, No. 1			517,000 00
Thirty-Year Sinking Fund Debt, No. 2			1,272,000 00
Rapid Transit Debt:			
Rapid Transit Sinking Fund Debt			4,416,000 00
Arlington Station Sinking Fund Debt			230,000 00
Boston Tunnel and Subway Sinking Fund Debt			8,256,700 00
Boylston Street Subway Sinking Fund Debt,			5,305,000 00
Cambridge Connection Sinking Fund Debt			1,465,000 00
Dorchester Tunnel Sinking Fund Debt			10,750,000 00
East Boston Tunnel Sinking Fund Debt			3,293,000 00
East Boston Tunnel Extension Sinking Fund Debt			2,450,000 00
Suffolk County Courthouse Sinking Fund Debt,			1,421,000 00
Cochituate Water Sinking Fund Debt			821,350 00
Totals, March 31, 1920			*$99,936,601 00

* Total Sinking Fund Debt Liabilities	$99,936,601 00
Serial Loan Debt (City of Boston)	23,222,500 00
Serial Loan Debt (County of Suffolk)	432,500 00
Serial Loan Debt (Hyde Park)	422,500 00
Debt issued by the Commonwealth (chapter 534, Acts 1906) for enlargement of Suffolk County Courthouse	372,000 00
Total Funded Debt	$124,386,101 00

TOTAL RESOURCES.

Name of Sinking Fund.	Cash.	Investment.	Total Resources.
Atlantic Avenue Extension	$6,950 16	$172,000 00	$178,950 16
Blue Hill and Other Avenues	69,465 35	1,116,100 00	1,185,565 35
Cambridge Bridge	59,413 08	587,060 00	646,473 08
Charles River Basin	32,790 96	223,000 00	255,790 96
Charlestown Bridge, No. 1	46,381 03	290,000 00	336,381 03
Charlestown Bridge, No. 2	58,092 98	309,600 00	367,692 98
Fifteen Year	147,436 26	984,000 00	1,131,436 26
Highways, Making of, No. 1	107,834 52	1,763,000 00	1,870,834 52
Highways, Making of, No. 2	85,894 14	2,033,900 00	2,119,794 14
New Public Library, Special	35,829 80	488,000 00	523,829 80
Public Park	54,402 91	1,414,800 00	1,469,202 91
Public Park, Special	192,729 06	6,087,500 00	6,280,229 06
Schoolhouses, No. 1	72,017 35	421,000 00	493,017 35
Schoolhouses, No. 2	14,917 13	4,539,600 00	4,554,517 13
Separate Systems of Drainage, No. 1	55,950 97	1,284,000 00	1,339,950 97
Separate Systems of Drainage, No. 2	53,072 47	214,000 00	267,072 47
Sewerage Loan, No. 1	34,369 75	4,618,000 00	4,652,369 75
Sewerage Loan, No. 2	40,869 67	141,000 00	181,869 67
Stony Brook Improvement	118,122 90	56,000 00	174,122 90
Twenty Year	280,496 68	5,645,050 00	5,925,546 68
Thirty Year, No. 1	36,818 26	235,600 00	272,418 26
Thirty Year, No. 2	45,603 44	489,000 00	534,603 44
Rapid Transit:			
Rapid Transit	63,698 45	2,119,000 00	2,182,698 45
Boston Tunnel and Subway	115,574 15	1,825,450 00	1,941,024 15
Boylston Street Subway	6,312 84	1,000 00	7,312 84
Cambridge Connection	39,002 58	128,000 00	167,002 58
Dorchester Tunnel	16,982 71	37,000 00	53,982 71
East Boston Tunnel	102,564 40	1,154,000 00	1,256,564 40
Suffolk County Courthouse	167,300 58	581,840 00	749,140 58
Cochituate Water	147,281 51	675,000 00	822,281 51
Moneys for Reduction of Debt	29,534 96	.....	29,534 96
Total Resources March 31, 1920	$2,337,711 05	$39,633,500 00	$41,971,211 05

CASH ON DEPOSIT IN NATIONAL BANKS AND TRUST COMPANIES.

NATIONAL BANKS.		TRUST COMPANIES.	
Boylston Nat. Bank	$28,406 10	American Trust Co	$42,315 39
Commercial Nat. Bank	22,252 20	Beacon Trust Co	54,517 86
First Nat. Bank	253,246 14	Boston Safe Deposit and Trust Co	36,306 13
Fourth-Atlantic Nat. Bank	38,585 93	Charlestown Trust Co	22,242 17
Nat. Rockland Bank	19,366 00	Columbia Trust Co	19,698 46
Nat. Security Bank	27,332 63	Commonwealth Trust Co	53,653 41
Nat. Shawmut Bank	38,903 63	Dorchester Trust Co	12,842 89
Nat. Union Bank	50,118 36	Equitable Trust Co	23,143 19
People's Nat. Bank	25,053 52	Exchange Trust Co	36,973 29
Second Nat. Bank	35,443 01	Federal Trust Co	40,668 42
Webster and Atlas Nat. Bank	23,745 51	Fidelity Trust Co	19,761 77
		Hyde Park Trust Co	22,692 17
		International Trust Co	54,928 07
		Jamaica Plain Trust Co	23,344 72
		Liberty Trust Co	22,731 07
		Market Trust Co	25,184 68
		Massachusetts Trust Co	24,375 11
		Metropolitan Trust Co	22,789 92
		New England Trust Co	39,297 14
		Old Colony Trust Co	506,464 85
		Old South Trust Co	5,356 87
		South Boston Trust Co	10,352 94
		State Street Trust Co	49,041 28
Merchants Nat. Bank:		United States Trust Co	39,349 84
Account No. 1	314,425 77		
Account No. 2	252,800 61	Total Deposits, March 31, 1920,	$2,337,711 05

THOMAS W. MURRAY,
Treasurer of the Board of Commissioners of Sinking Funds of the City of Boston.

SINKING FUND DEBT IN FINANCIAL YEAR 1920-1921.

Classification of Debt.	Due in July, 1920.	Due in October, 1920.	Due in January, 1921.	Totals.
Public Park	.....	.....	$50,000 00	$50,000 00
Public Park Special	$16,400 00	$44,100 00	500,000 00	560,500 00
Twenty-Year	.....	.....	379,000 00	379,000 00
Cochituate Water	.....	75,000 00	.....	75,000 00
	$16,400 00	$119,100 00	$929,000 00	$1,064,500 00

AMOUNT OF ABOVE SINKING FUND DEBT, PAYABLE 1920-1921, AND HELD BY BOARD OF COMMISSIONERS OF SINKING FUNDS AS INVESTMENTS.

Name of Sinking Fund.	Due in July, 1920.	Due in October, 1920.	Due in January, 1921.	Totals.
Blue Hill and Other Avenues	.....	.....	$27,000 00	$27,000 00
Fifteen-Year	.....	.....	200,000 00	200,000 00
Highways, Making of, No. 2	.....	.....	59,000 00	59,000 00
Public Park Special	.....	$27,100 00	275,700 00	302,800 00
Sewerage Loan, No. 1	.....	.....	1,000 00	1,000 00
Twenty-Year	.....	.....	76,500 00	76,500 00
Thirty-Year, No. 2	.....	.....	60,000 00	60,000 00
East Boston Tunnel	.....	.....	3,000 00	3,000 00
		$27,100 00	$702,200 00	$729,300 00

SINKING FUND DEBT.

When Due, and Amount of said Debt Held by the Sinking Funds as Investments.

DUE IN FINANCIAL YEAR.	Amount of Debt Due.	Amount of Debt Held by the Sinking Funds as Investments.
1920–21	$1,064,500 00	$729,300 00
1921–22	2,998,150 00	1,850,100 00
1922–23	4,229,900 00	2,634,500 00
1923–24	2,838,150 00	1,047,000 00
1924–25	3,121,500 00	1,029,000 00
1925–26	1,359,500 00	1,089,000 00
1926–27	1,808,900 00	793,150 00
1927–28	3,233,700 00	1,507,700 00
1928–29	3,084,650 00	1,687,000 00
1929–30	4,951,800 00	1,369,000 00
1930–31	2,444,550 00	846,000 00
1931–32	3,070,000 00	3,037,200 00
1932–33	4,120,301 00	2,151,000 00
1933–34	3,300,000 00	2,202,000 00
1934–35	1,801,500 00	897,000 00
1935–36	4,981,000 00	820,500 00
1936–37	5,634,000 00	488,000 00
1937–38	4,585,000 00	1,919,600 00
1938–39	1,613,900 00	250,000 00
1939–40	2,111,000 00	
1940–41	250,000 00	
1941–42	451,000 00	451,000 00
1942–43	1,000,000 00	300,000 00
1943–44	1,550,000 00	130,000 00
1944–45	4,745,000 00	325,000 00
1945–46	3,710,700 00	326,000 00
1946–47	1,738,150 00	902,150 00
1947–48	1,540,850 00	883,300 00
1948–49	2,003,900 00	
1949–50	650,000 00	
1950–51	1,000,000 00	
1956–57	950,000 00	
1957–58	5,000,000 00	37,000 00
1958–59	1,300,000 00	
1959–60	5,315,000 00	351,000 00
1960–61	1,975,000 00	90,000 00
1961–62	1,750,000 00	250,000 00
1962–63	1,515,000 00	
1963–64	688,000 00	400,000 00
1964–65	222,000 00	187,000 00
1969–70	230,000 00	150,000 00
Totals, March 31, 1920,	$99,936,601 00	*$31,129,500 00

* Amount of City of Boston Funded Debt held as investments	$31,129,500 00
" " " " " Serial Loan Debt held as investments	4,114,000 00
" " County of Suffolk Serial Loan Debt held as investments	272,000 00
" " Commonwealth of Massachusetts Bonds held as investments	1,498,000 00
" " U. S. Government First Liberty Loan Bonds held as investments	360,000 00
" " " " " Second Liberty Loan Bonds held as investments	600,000 00
" " " " " Third Liberty Loan Bonds held as investments	750,000 00
" " " " " Fourth Liberty Loan Bonds held as investments	250,000 00
" " " " " Victory Loan Bonds held as investments	660,000 00
Total investments (see page 12)	$39,633,500 00

ALLIED PRINTING TRADES UNION LABEL COUNCIL BOSTON MASS. 21

AUDITOR'S MONTHLY EXHIBIT.

GENERAL AND SPECIAL APPROPRIATIONS

FOR

1920-1921.

AUDITING DEPARTMENT,
CITY HALL, BOSTON, April 1, 1920.

To the Mayor, City Council and Heads of Departments:

SIRS,— The undersigned, in compliance with chapter 486, section 25, of the Acts of 1909, and chapter 6, section 7, Revised Ordinances of 1914, herewith presents an exhibit of the general and special appropriations for the present financial year of 1920–21, as shown in the books, in his office, April 1, 1920, including the April draft, being three months' drafts, exhibiting the balances brought forward from 1919–20, the amounts drawn April 1 and the total expenditures; also a statement of the Debt, Sinking Funds and debt incurring power March 31, 1920.

The April draft comprises special payments and weekly pay rolls during the month of March and bills payable April 1, 1920.

The Appropriation Bill for the financial year 1920–21 not having been passed, payments are made under authority of chapter 320 of the Acts of 1889.

Respectfully submitted,

J. ALFRED MITCHELL,
City Auditor.

REGULAR DEPARTME

Object of Appropriations.	Balances from 1919–20.	Revenue received during 1920–21.	Loans issued in 1920–21.	Appropriat 1920–21
Art Department				
Personal service				
Service other than personal				
Supplies				
Assessing Department				
Personal service				
Service other than personal				
Equipment				
Supplies				
Special items				
Auditing Department				
Personal service				
Service other than personal				
Supplies				
Budget Department				
Personal service				
Supplies				
Building Department:				
Department expenses				
Personal service				
Service other than personal				
Equipment				
Supplies				
Board of Examiners				
Personal service				
Service other than personal				
Supplies				
Board of Appeal				
Personal service				
Service other than personal				
Supplies				
Cemetery Department				
Personal service				
Service other than personal				
Equipment				
Carried forward				

* The Appropriation Bill for the financial year 1920–21 not having been passed, payments are made authority of chapter 320 of the Acts of 1889.

PROPRIATIONS.

nsfers to.	Transfers from.	Total Credits.	April Draft.	Expenditures for 1920–21.	Balances Unexpended.	Loans authorized but not issued.
			$105 90	**$105 90**		
			100 00	100 00		
			5 90	5 90		
			10,527 20	**30,909 01**		
			10,135 80	28,319 51		
			88 88	483 89		
			127 40	160 40		
			175 12	1,945 21		
			3,660 86	**9,058 37**		
			3,636 97	8,990 29		
			3 04	9 12		
			20 85	58 96		
			551 32	**1,507 04**		
			539 72	1,495 44		
			11 60	11 60		
			11,545 69	**28,384 31**		
			10,895 08	26,264 21		
			472 80	1,110 76		
				123 82		
			177 81	885 52		
			238 30	**737 26**		
			220 00	690 00		
			2 00	12 78		
			16 30	34 48		
			70 30	**221 96**		
			66 66	199 98		
				1 00		
			3 64	20 98		
			8,080 33	**17,381 76**		
			7,401 78	15,656 30		
			131 74	474 09		
			117 18	148 21		
			$34,779 90	**$88,305 61**		

Regular Departme

Object of Appropriations.	Balances from 1919–20.	Revenue received during 1920–21.	Loans issued in 1920–21.	Appropriati 1920–21.
Brought forward				
Cemetery Department:				
Supplies				
Materials				
Special items				
City Clerk Department				
Personal service				
Service other than personal				
Equipment				
Supplies				
Special items				
City Council				
Personal service				
Service other than personal				
Equipment				
Supplies				
Incidental expenditures				
City Council Proceedings				
Service other than personal				
City Debt Requirements:				
Sinking Funds				
Interest				
City Documents				
Service other than personal				
City Planning Board				
Personal service				
Service other than personal				
Equipment				
Supplies				
Collecting Department:				
Department expenses				
Personal service				
Service other than personal				
Supplies				
Special items				
Carried forward				

propriations.—Continued.

ransfers to.	Transfers from.	Total Credits.	April Draft.	Expenditures for 1920–21.	Balances Unexpended.	Loans authorized but not issued.
.....	.....	.....	**$34,779 90**	**$88,305 61**		
.....	.....	.....	307 67	740 90		
.....	.....	.....	1 20	6 74		
.....	.....	.....	120 76	355 52		
.....	.....	.....	**3,591 50**	**9,300 38**		
.....	.....	.....	3,447 84	8,630 68		
.....	.....	.....	12 88	96 38		
.....	.....	.....	55 78	348 32		
.....	.....	.....	75 00	225 00		
.....	.....	.....	**2,262 74**	**5,163 42**		
.....	.....	.....	1,933 56	4,292 12		
.....	.....	.....	220 14	659 83		
.....	.....	.....	.....	45 24		
.....	.....	.....	94 04	151 23		
.....	.....	.....	15 00	15 00		
.....	.....	.....	**615 69**	**1,484 93**		
.....	.....	.....	615 69	1,484 93		
.....	.....	.....	**385 00**	**625 00**		
.....	.....	.....	**1,040 98**	**1,040 98**		
.....	.....	.....	1,040 98	1,040 98		
.....	.....	.....	**327 86**	**696 17**		
.....	.....	.....	308 08	608 16		
.....	.....	.....	2 03	38 71		
.....	.....	.....	.....	31 55		
.....	.....	.....	17 75	17 75		
.....	.....	.....	**9,390 80**	**21,709 24**		
.....	.....	.....	7,815 01	17,606 67		
.....	.....	.....	1,136 15	2,024 90		
.....	.....	.....	281 30	1,602 67		
.....	.....	.....	158 34	475 00		
.....	.....	.....	**$52,394 47**	**$128,325 73**		

Regular Departm

Object of Appropriations.	Balances from 1919–20.	Revenue received during 1920–21.	Loans Issued in 1920–21.	Appropriat 1920–21
Brought forward				
Collecting Department:				
Water Division				
Personal service				
Service other than personal				
Supplies				
Consumptives' Hospital Department		$628 82		
Personal service				
Service other than personal				
Equipment				
Supplies				
Materials				
Special items				
Incidental expenditures		628 82		
Election Department				
Personal service				
Service other than personal				
Equipment				
Supplies				
Materials				
Finance Commission				
Personal service				
Service other than personal				
Equipment				
Supplies				
Fire Department:				
Department expenses				
Personal service				
Service other than personal				
Equipment				
Supplies				
Materials				
Special items				
Wire Division				
Personal service				
Service other than personal				
Carried forward		$628 82		

propriations.— Continued.

Transfers to.	Transfers from.	Total Credits.	April Draft.	Expenditures for 1920–21.	Balances Unexpended.	Loans authorized but not issued.
.....	.....	.....	**$52,394 47**	**$128,325 73**		
.....	.....	.....	**2,161 31**	**5,085 29**		
.....	.....	.....	2,149 31	4,898 64		
.....	.....	.....	12 00	24 00		
.....	.....	.....	.....	162 65		
.....	.....	**$628 82**	**23,512 68**	**70,983 04**		
.....	.....	.....	12,389 61	35,534 01		
.....	.....	.....	1,213 22	3,360 67		
.....	.....	.....	758 08	1,812 06		
.....	.....	.....	8,790 69	29,291 02		
.....	.....	.....	329 05	947 25		
.....	.....	628 82	32 03	38 03		
.....	.....	.....	**5,497 60**	**12,600 56**		
.....	.....	.....	5,151 76	11,784 52		
.....	.....	.....	127 38	403 32		
.....	.....	.....	7 50	8 00		
.....	.....	.....	210 96	404 72		
.....	.....	.....	**2,626 61**	**6,554 35**		
.....	.....	.....	1,640 33	4,856 03		
.....	.....	.....	951 96	1,586 40		
.....	.....	.....	7 55	12 55		
.....	.....	.....	26 77	99 37		
.....	.....	.....	**201,137 95**	**427,859 73**		
.....	.....	.....	159,436 80	317,285 76		
.....	.....	.....	6,296 12	17,776 48		
.....	.....	.....	3,099 65	10,219 04		
.....	.....	.....	9,915 44	34,754 09		
.....	.....	.....	4,859 94	12,771 52		
.....	.....	.....	17,530 00	35,052 84		
.....	.....	.....	**5,749 44**	**11,656 64**		
.....	.....	.....	5,268 31	10,513 61		
.....	.....	.....	166 50	662 14		
.....	.....	$628 82	**$293,080 06**	**$663,065 34**		

Regular Departme

Object of Appropriations.	Balances from 1919–20.	Revenue received during 1920–21.	Loans Issued in 1920–21.	Appropriati 1920–21.
Brought forward		$628 82		
Wire Division:				
Equipment				
Supplies				
Materials				
Special items				
Health Department				
Personal service				
Service other than personal				
Equipment				
Supplies				
Materials				
Special items				
Hospital Department				
Personal service				
Service other than personal				
Equipment				
Supplies				
Materials				
Special items				
Incidental expenditures				
Infirmary Department:				
Boston Almshouse and Hospital				
Personal service				
Service other than personal				
Equipment				
Supplies				
Materials				
Office expenses				
Personal service				
Service other than personal				
Equipment				
Supplies				
Steamer "George A. Hibbard"				
Personal service				
Service other than personal				
Carried forward		$628 82		

propriations.— Continued.

Transfers to.	Transfers from.	Total Credits.	April Draft.	Expenditures for 1920-21.	Balances Unexpended.	Loans authorized. but not issued.
.....	.....	$628 82	$293,080 06	$663,065 34		
.....	.....	.....	43 89	43 89		
.....	.....	.....	194 64	241 52		
.....	.....	.....	26 10	45 48		
.....	.....	.....	50 00	150 00		
.....	.....	.....	31,307 64	71,762 58		
.....	.....	.....	21,196 04	51,276 69		
.....	.....	.....	7,401 60	14,775 11		
.....	.....	.....	585 76	1,126 35		
.....	.....	.....	1,909 84	3,936 60		
.....	.....	.....	5 40	22 83		
.....	.....	.....	209 00	625 00		
.....	.....	.....	92,708 95	197,822 26		
.....	.....	.....	36,075 42	72,597 22		
.....	.....	.....	2,591 36	9,082 35		
.....	.....	.....	5,677 02	13,049 61		
.....	.....	.....	46,194 52	97,183 66		
.....	.....	.....	2,085 31	5,732 78		
.....	.....	.....	85 32	176 64		
.....	.....	.....	19,253 97	55,686 13		
.....	.....	.....	6,545 53	12,493 10		
.....	.....	.....	67 82	887 20		
.....	.....	.....	1,680 01	8,161 70		
.....	.....	.....	10,688 29	32,862 92		
.....	.....	.....	272 32	1,281 21		
.....	.....	.....	455 82	875 68		
.....	.....	.....	394 16	788 32		
.....	.....	.....	24 30	47 13		
.....	.....	.....	37 36	40 23		
.....	.....	.....	2,157 03	3,533 89		
.....	.....	.....	923 21	2,032 56		
.....	.....	.....	1,221 48	1,260 48		
.....	.....	$628 82	$438,963 47	$992,745 88		

Regular Departme

Object of Appropriations.	Balances from 1919–20.	Revenue received during 1920–21.	Loans Issued in 1920–21.	Appropriati 1920–21.
Brought forward		$628 82		
Steamer "George A. Hibbard":				
Equipment				
Supplies				
Materials				
Special items				
Children's Institutions Department:				
Placing Out and Office Division				
Personal service				
Service other than personal				
Equipment				
Supplies				
Materials				
Special items				
Suffolk School for Boys				
Personal service				
Service other than personal				
Equipment				
Supplies				
Materials				
Special items				
Institutions Registration Department				
Personal service				
Service other than personal				
Equipment				
Supplies				
Steamer "Monitor"				
Personal service				
Service other than personal				
Equipment				
Supplies				
Materials				
Law Department				
Personal service				
Service other than personal				
Equipment				
Supplies				
Carried forward		$628 82		

propriations.— Continued.

Transfers to.	Transfers from.	Total Credits.	April Draft.	Expenditures for 1920–21.	Balances Unexpended.	Loans authorized but not issued.
.....	.....	**$628 82**	**$438,963 47**	**$992,745 88**		
.....	.....	.....	4 15	67 27		
.....	.....	.....	8 19	95 62		
.....	.....	.....	.....	77 96		
.....	.....	.....	**14,172 68**	**42,106 88**		
.....	.....	.....	1,083 92	2,137 64		
.....	.....	.....	11,489 24	32,643 32		
.....	.....	.....	1,289 56	6,473 40		
.....	.....	.....	226 63	436 21		
.....	.....	.....	.....	249 64		
.....	.....	.....	83 33	166 67		
.....	.....	.....	**3,696 91**	**13,593 02**		
.....	.....	.....	2,137 32	6,462 88		
.....	.....	.....	132 85	309 72		
.....	.....	.....	2 46	577 62		
.....	.....	.....	1,131 98	4,189 95		
.....	.....	.....	140 79	577 28		
.....	.....	.....	151 51	1,475 57		
.....	.....	.....	**1,578 90**	**3,417 40**		
.....	.....	.....	1,307 84	2,615 68		
.....	.....	.....	255 36	713 88		
.....	.....	.....	15 70	87 84		
.....	.....	.....	**2,160 65**	**4,788 78**		
.....	.....	.....	1,675 94	3,335 78		
.....	.....	.....	432 59	1,326 31		
.....	.....	.....	10 50	24 41		
.....	.....	.....	31 00	87 96		
.....	.....	.....	10 62	14 32		
.....	.....	.....	**4,651 91**	**13,061 23**		
.....	.....	.....	4,532 96	12,557 42		
.....	.....	.....	75 03	191 87		
.....	.....	.....	25 00	56 00		
.....	.....	.....	18 92	255 94		
.....	.....	**$628 82**	**$465,224 52**	**$1,069,713 19**		

Regular Departme

Object of Appropriations.	Balances from 1919–20.	Revenue received during 1920–21.	Loans Issued in 1920–21.	Appropriatio 1920–21.
Brought forward		$628 82		
Library Department				
Personal service				
Service other than personal				
Equipment				
Supplies				
Materials				
Licensing Board				
Personal service				
Service other than personal				
Equipment				
Supplies				
Market Department				
Personal service				
Service other than personal				
Equipment				
Supplies				
Materials				
Special items				
Mayor, Office Expenses				
Personal service				
Service other than personal				
Equipment				
Supplies				
Incidental expenditures				
Conventions, etc				
Public Celebrations	$54 55			
Overseeing of the Poor Department:				
Central Office				
Personal service				
Service other than personal				
Equipment				
Supplies				
Special items				
Temporary Home				
Personal service				
Service other than personal				
Equipment				
Supplies				
Carried forward	$54 55	$628 82		

Appropriations.— Continued.

Transfers to.	Transfers from.	Total Credits.	April Draft.	Expenditures for 1920–21.	Balances Unexpended.	Loans authorized but not issued.
.....	.....	$628 82	$465,224 52	$1,069,713 19		
.....	.....	.....	47,168 93	96,316 22		
.....	.....	.....	33,375 66	68,412 03		
.....	.....	.....	4,952 49	10,770 62		
.....	.....	.....	5,103 12	9,872 08		
.....	.....	.....	2,776 33	5,559 01		
.....	.....	.....	961 33	1,702 48		
.....	.....	.....	2,673 39	7,442 58		
.....	.....	.....	2,080 32	5,646 64		
.....	.....	.....	560 07	1,651 96		
.....	.....	.....	.....	41 00		
.....	.....	.....	24 00	102 98		
.....	.....	.....	1,160 65	2,961 47		
.....	.....	.....	998 49	2,505 31		
.....	.....	.....	76 05	209 31		
.....	.....	.....	6 15	6 15		
.....	.....	.....	49 96	143 20		
.....	.....	.....	.....	7 50		
.....	.....	.....	30 00	90 00		
.....	.....	.....	6,558 85	10,157 73		
.....	.....	.....	2,703 94	5,420 48		
.....	.....	.....	339 37	824 64		
.....	.....	.....	124 02	137 27		
.....	.....	.....	131 42	329 89		
.....	.....	.....	3,260 10	3,445 45		
.....	.....	$54 55	612 43	612 43		
.....	.....	.....	69,722 81	152,714 22		
.....	.....	.....	4,129 06	9,077 80		
.....	.....	.....	508 44	1,105 20		
.....	.....	.....	.....	24 50		
.....	.....	.....	143 03	941 08		
.....	.....	.....	64,942 28	141,565 64		
.....	.....	.....	520 89	1,404 67		
.....	.....	.....	160 00	480 00		
.....	.....	.....	65 96	142 05		
.....	.....	.....	32 66	39 26		
.....	.....	.....	262 27	743 36		
.....	.....	$683 37	$593,642 47	$1,341,322 51		

Regular Departmen

Object of Appropriations.	Balances from 1919–20.	Revenue received during 1920–21.	Loans issued in 1920–21.	Appropriations 1920–21.
Brought forward	$54 55	$628 82		
Wayfarers' Lodge				
Personal service				
Service other than personal				
Equipment				
Supplies				
Park and Recreation Department	10,433 25			
Personal service				
Service other than personal				
Equipment				
Supplies				
Materials				
Special items	10,433 25			
Police Department				
Personal service				
Service other than personal				
Equipment				
Supplies				
Special items				
Public Buildings Department				
Personal service				
Service other than personal				
Equipment				
Supplies				
Materials				
Special items				
Public Works Department:				
Central Office				
Personal service				
Service other than personal				
Equipment				
Supplies				
Bridge Service				
Personal service				
Service other than personal				
Equipment				
Carried forward	$10,487 80	$628 82		

Appropriations.— Continued.

Transfers to.	Transfers from.	Total Credits.	April Draft.	Expenditures for 1920–21.	Balances Unexpended.	Loans authorized but not issued.
.....	.....	**$683 37**	**$593,642 47**	**$1,341,322 51**		
.....	.....	.....	**919 74**	**2,301 21**		
.....	.....	.....	299 04	680 08		
.....	.....	.....	170 54	304 55		
.....	.....	.....	450 16	1,316 58		
.....	.....	**10,433 25**	**76,203 96**	**170,891 91**		
.....	.....	.....	59,475 95	118,809 49		
.....	.....	.....	6,028 49	18,986 46		
.....	.....	.....	941 08	3,477 03		
.....	.....	.....	6,304 62	16,563 77		
.....	.....	.....	2,222 17	6,712 78		
.....	.....	10,433 25	1,231 65	6,342 38		
.....	.....	.....	**252,750 17**	**536,574 13**		
.....	.....	.....	218,330 15	434,640 78		
.....	.....	.....	8,413 71	22,961 48		
.....	.....	.....	5,726 04	17,777 29		
.....	.....	.....	6,172 24	21,245 48		
.....	.....	.....	14,108 03	39,949 10		
.....	.....	.....	**26,332 31**	**57,982 74**		
.....	.....	.....	14,626 07	30,189 36		
.....	.....	.....	5,090 59	14,839 29		
.....	.....	.....	286 52	858 22		
.....	.....	.....	4,199 89	8,067 63		
.....	.....	.....	159 29	633 77		
.....	.....	.....	1,969 95	3,394 47		
.....	.....	.....	**6,170 66**	**14,345 93**		
.....	.....	.....	5,948 47	13,474 61		
.....	.....	.....	32 50	210 03		
.....	.....	.....	37 98	37 98		
.....	.....	.....	151 71	623 31		
.....	.....	.....	**27,159 68**	**58,769 57**		
.....	.....	.....	21,321 10	43,967 50		
.....	.....	.....	2,467 87	6,448 47		
.....	.....	.....	619 44	819 38		
.....	.....	**$11,116 62**	**$983,178 99**	**$2,182,188 00**		

Regular Department

Object of Appropriations.	Balances from 1919–20.	Revenue received during 1920–21.	Loans issued in 1920–21.	Appropriations, 1920–21.
Brought forward	$10,487 80	$628 82		
Bridge Service:				
Supplies				
Materials				
Special items				
Ferry Service				
Personal service				
Service other than personal				
Equipment				
Supplies				
Materials				
Special items				
Lighting Service				
Personal service				
Service other than personal				
Equipment				
Supplies				
Special items				
Paving Service				
Personal service				
Service other than personal				
Equipment				
Supplies				
Materials				
Special items				
Sanitary Service				
Personal service				
Service other than personal				
Equipment				
Supplies				
Materials				
Special items				
Street Cleaning and Oiling Service				
Personal service				
Service other than personal				
Equipment				
Supplies				
Carried forward	$10,487 80	$628 82		

Appropriations.— Continued.

Transfers to.	Transfers from.	Total Credits.	April Draft.	Expenditures for 1920–21.	Balances Unexpended.	Loans authorized but not issued.
.....	.....	**$11,116 62**	**$983,178 99**	**$2,182,188 00**		
.....	.....	.....	787 97	2,133 35		
.....	.....	.....	1,515 60	4,124 15		
.....	.....	.....	447 70	1,276 72		
.....	.....	.....	**33,718 17**	**62,913 11**		
.....	.....	.....	19,727 98	39,407 85		
.....	.....	.....	4,332 14	10,770 92		
.....	.....	.....	39 95	237 80		
.....	.....	.....	7,779 79	8,651 94		
.....	.....	.....	1,193 92	1,934 57		
.....	.....	.....	644 39	1,910 03		
.....	.....	.....	**60,056 11**	**191,728 46**		
.....	.....	.....	282 65	696 97		
.....	.....	.....	59,711 98	190,820 71		
.....	.....	.....	15 59	15 59		
.....	.....	.....	15 89	105 19		
.....	.....	.....	30 00	90 00		
.....	.....	.....	**382,317 88**	**584,256 17**		
.....	.....	.....	73,623 16	152,844 60		
.....	.....	.....	299,240 56	401,576 91		
.....	.....	.....	975 99	2,528 87		
.....	.....	.....	3,332 64	11,407 45		
.....	.....	.....	1,834 03	6,157 86		
.....	.....	.....	3,311 50	9,740 48		
.....	.....	.....	**100,103 49**	**221,798 71**		
.....	.....	.....	58,409 37	114,517 38		
.....	.....	.....	31,093 19	82,709 30		
.....	.....	.....	264 47	1,225 59		
.....	.....	.....	5,022 92	11,781 48		
.....	.....	.....	2,893 17	5,075 82		
.....	.....	.....	2,420 37	6,489 14		
.....	.....	.....	**64,103 82**	**133,281 44**		
.....	.....	.....	47,154 68	98,882 12		
.....	.....	.....	1,734 43	4,981 21		
.....	.....	.....	958 17	2,044 40		
.....	.....	.....	3,283 51	13,209 39		
.....	.....	**$11,116 62**	**$1,623,478 46**	**$3,376,165 89**		

Regular Department

Object of Appropriations.	Balances from 1919–20.	Revenue received during 1920–21.	Loans Issued in 1920–21.	Appropriations, 1920–21.
Brought forward	$10,487 80	$628 82		
Street Cleaning and Oiling Service:				
Materials				
Special items				
Sewer Service				
Personal service				
Service other than personal				
Equipment				
Supplies				
Materials				
Special items				
Water Service *				
Registry Department				
Personal service				
Service other than personal				
Equipment				
Supplies				
Special items				
Reserve Fund				
Schools:				
School Committee				
Extended use of public schools				
Pensions to teachers				
Physical education				
School physicians and school nurses				
Schoolhouse Department				
Sinking Funds Department				
Personal service				
Supplies				
Soldiers' Relief Department				
Personal service				
Service other than personal				
Equipment				
Supplies				
Special items				
Carried forward	$10,487 80	$628 82		

* See pages 40 and 49.

Appropriations.— Continued.

Transfers to.	Transfers from.	Total Credits.	April Draft.	Expenditures for 1920–21.	Balances Unexpended.	Loans authorized but not issued.
.....	.....	**$11,116 62**	**$1,623,478 46**	**$3,376,165 89**		
.....	.....	.....	9,730 98	10,748 59		
.....	.....	.....	1,242 05	3,415 73		
.....	.....	.....	**31,879 49**	**78,636 98**		
.....	.....	.....	27,228 42	53,469 10		
.....	.....	.....	1,286 29	4,609 70		
.....	.....	.....	445 49	3,328 57		
.....	.....	.....	964 41	11,510 77		
.....	.....	.....	540 59	1,708 50		
.....	.....	.....	1,414 29	4,010 34		
.....	.....	.....	**2,999 21**	**7,147 58**		
.....	.....	.....	2,135 65	4,632 57		
.....	.....	.....	660 77	1,671 87		
.....	.....	.....	152 79	693 14		
.....	.....	.....	50 00	150 00		
.....	.....	.....	**10,175 52**	**19,291 44**		
.....	.....	.....	**627,320 17**	**1,850,792 04**		
.....	.....	.....	**4,843 42**	**10,489 84**		
.....	.....	.....	**10,407 90**	**31,289 14**		
.....	.....	.....	**6,143 75**	**18,408 38**		
.....	.....	.....	**8,439 32**	**26,192 34**		
.....	.....	.....	**23,455 55**	**40,422 15**		
.....	.....	.....	**150 00**	**450 00**		
.....	.....	.....	150 00	450 00		
.....	.....	.....	**46,199 45**	**134,996 37**		
.....	.....	.....	2,110 04	5,953 46		
.....	.....	.....	47 70	118 39		
.....	.....	.....	72 71	144 69		
.....	.....	.....	43,969 00	128,779 83		
.....	.....	**$11,116 62**	**$2,395,492 24**	**$5,594,282 15**		

Regular Department

Object of Appropriations.	Balances from 1919–20.	Revenue received during 1920–21.	Loans Issued in 1920–21.	Appropriations, 1920–21.
Brought forward	$10,487 80	$628 82		
Statistics Department				
Personal service				
Service other than personal				
Equipment				
Supplies				
City Record, publication of.*				
Street Laying-Out Department				
Personal service				
Service other than personal				
Equipment				
Supplies				
Supply Department				
Personal service				
Service other than personal				
Equipment				
Supplies				
Treasury Department				
Personal service				
Service other than personal				
Equipment				
Supplies				
Weights and Measures Department				
Personal service				
Service other than personal				
Equipment				
Supplies				
County of Suffolk:				
Suffolk County Courthouse, Custodian				
Personal service				
Service other than personal				
Equipment				
Supplies				
Suffolk County Courthouse, County Buildings				
Service other than personal				
Equipment				
Carried forward	$10,487 80	$628 82		

* See pages 34 and 48.

Appropriations.— Continued.

Transfers to.	Transfers from.	Total Credits.	April Draft.	Expenditures for 1920–21.	Balances Unexpended.	Loans authorized but not issued.
.....	.....	**$11,116 62**	**$2,395,492 24**	**$5,594,282 15**		
.....	.....	.....	**594 39**	**1,424 80**		
.....	.....	.....	564 64	1,379 28		
.....	.....	.....	29 75	45 52		
.....	.....	.....	**10,619 11**	**25,038 90**		
.....	.....	.....	10,313 82	23,720 25		
.....	.....	.....	227 09	813 09		
.....	.....	.....	6 75	157 75		
.....	.....	.....	71 45	347 81		
.....	.....	.....	**1,732 08**	**4,411 08**		
.....	.....	.....	1,289 91	2,664 99		
.....	.....	.....	270 71	1,360 86		
.....	.....	.....	2 80	19 30		
.....	.....	.....	168 66	365 93		
.....	.....	.....	**3,676 19**	**9,725 67**		
.....	.....	.....	3,050 47	7,826 08		
.....	.....	.....	571 72	1,635 20		
.....	.....	.....	.....	9 95		
.....	.....	.....	54 00	254 44		
.....	.....	.....	**1,907 44**	**4,577 85**		
.....	.....	.....	1,771 92	3,543 84		
.....	.....	.....	111 24	343 88		
.....	.....	.....	11 71	337 91		
.....	.....	.....	12 57	352 22		
.....	.....	.....	**7,303 40**	**14,979 08**		
.....	.....	.....	7,044 12	14,116 24		
.....	.....	.....	255 48	816 05		
.....	.....	.....	3 80	46 79		
.....	.....	.....	**6,739 38**	**11,620 92**		
.....	.....	.....	2,207 90	4,262 79		
.....	.....	.....	928 20	1,065 82		
.....	.....	**$11,116 62**	**$2,428,064 23**	**$5,666,060 45**		

Regular Department

Object of Appropriations.	Balances from 1919–20.	Revenue received during 1920–21.	Loans issued in 1920–21.	Appropriations, 1920–21.
Brought forward	$10,487 80	$628 82		
Suffolk County Courthouse, County Buildings:				
Supplies				
Materials				
County Buildings				
Personal service				
Service other than personal				
Equipment				
Supplies				
Materials				
Special items				
Jail				
Personal service				
Service other than personal				
Equipment				
Supplies				
Materials				
Special items				
Supreme Judicial Court				
Personal service				
Service other than personal				
Equipment				
Supplies				
Special items				
Superior Court, Civil Session, General Expenses,				
Personal service				
Service other than personal				
Equipment				
Supplies				
Special items				
Superior Court, Civil Session, Clerk's Office				
Personal service				
Service other than personal				
Equipment				
Supplies				
Carried forward	$10,487 80	$628 82		

Appropriations.— Continued.

Transfers to.	Transfers from.	Total Credits.	April Draft.	Expenditures for 1920–21.	Balances Unexpended.	Loans authorized but not issued.
.....	.....	**$11,116 62**	**$2,428,064 23**	**$5,666,060 45**		
.....	.....	.....	3,413 50	5,748 89		
.....	.....	.....	189 78	543 42		
.....	.....	.....	**3,537 16**	**7,833 10**		
.....	.....	.....	2,878 32	5,762 64		
.....	.....	.....	396 54	1,118 15		
.....	.....	.....	45 72	289 57		
.....	.....	.....	188 22	554 07		
.....	.....	.....	4 36	30 67		
.....	.....	.....	24 00	78 00		
.....	.....	.....	**9,326 20**	**32,586 07**		
.....	.....	.....	5,715 86	17,024 51		
.....	.....	.....	411 22	3,630 16		
.....	.....	.....	184 03	1,043 38		
.....	.....	.....	2,742 67	10,079 63		
.....	.....	.....	97 75	300 62		
.....	.....	.....	174 67	507 77		
.....	.....	.....	**5,499 98**	**12,513 61**		
.....	.....	.....	3,116 54	9,349 75		
.....	.....	.....	2,256 69	2,502 93		
.....	.....	.....	.....	300 00		
.....	.....	.....	81 75	225 93		
.....	.....	.....	45 00	135 00		
.....	.....	.....	**37,272 89**	**91,494 00**		
.....	.....	.....	14,321 20	39,340 44		
.....	.....	.....	22,477 33	49,721 37		
.....	.....	.....	24 50	755 15		
.....	.....	.....	203 05	832 75		
.....	.....	.....	246 81	844 29		
.....	.....	.....	**7,927 65**	**23,549 61**		
.....	.....	.....	6,574 32	19,760 88		
.....	.....	.....	897 58	2,579 19		
.....	.....	.....	27 00	27 00		
.....	.....	.....	428 75	1,182 54		
.....	.....	**$11,116 62**	**$2,491,628 11**	**$5,834,036 84**		

Regular Departmen

Object of Appropriations.	Balances from 1919–20.	Revenue received during 1920–21.	Loans Issued in 1920–21.	Appropriations 1920–21.
Brought forward	$10,487 80	$628 82		
Superior Court, Criminal Session				
Personal service				
Service other than personal				
Equipment				
Supplies				
Incidental expenditures				
Probate Court				
Personal service				
Service other than personal				
Equipment				
Supplies				
Municipal Court, City of Boston				
Personal service				
Service other than personal				
Equipment				
Supplies				
Special items				
Incidental expenditures				
Municipal Court, Charlestown District				
Personal service				
Service other than personal				
Equipment				
Supplies				
Special items				
Incidental expenditures				
East Boston District Court				
Personal service				
Service other than personal				
Equipment				
Supplies				
Incidental expenditures				
Municipal Court, South Boston District				
Personal service				
Service other than personal				
Carried forward	$10,487 80	$628 82		

Appropriations.— Continued.

Transfers to.	Transfers from.	Total Credits.	April Draft.	Expenditures for 1920–21.	Balances Unexpended.	Loans authorized but not issued.
.....	.....	**$11,116 62**	**$2,491,628 11**	**$5,834,036 84**		
.....	.....	.....	**23,174 91**	**56,469 72**		
.....	.....	.....	9,222 03	26,184 85		
.....	.....	.....	13,161 40	27,672 33		
.....	.....	.....	100 00	717 50		
.....	.....	.....	652 54	1,713 16		
.....	.....	.....	38 94	181 88		
.....	.....	.....	**3,716 88**	**11,701 02**		
.....	.....	.....	2,825 13	8,686 66		
.....	.....	.....	468 65	720 77		
.....	.....	.....	423 10	2,293 59		
.....	.....	.....	**21,842 48**	**57,347 11**		
.....	.....	.....	19,070 22	51,071 25		
.....	.....	.....	717 16	1,351 32		
.....	.....	.....	304 00	397 15		
.....	.....	.....	1,138 01	2,739 06		
.....	.....	.....	498 44	1,377 50		
.....	.....	.....	114 65	410 83		
.....	.....	.....	**1,881 42**	**5,839 81**		
.....	.....	.....	1,586 56	4,738 48		
.....	.....	.....	70 91	242 58		
.....	.....	.....	7 50	90 00		
.....	.....	.....	28 95	206 25		
.....	.....	.....	187 50	562 50		
.....	.....	.....	**1,449 79**	**4,667 39**		
.....	.....	.....	1,399 73	4,246 63		
.....	.....	.....	31 76	331 36		
.....	.....	.....	4 50	45 95		
.....	.....	.....	13 80	43 45		
.....	.....	.....	**1,457 71**	**3,965 29**		
.....	.....	.....	1,339 13	3,693 89		
.....	.....	.....	64 48	164 11		
.....	.....	**$11,116 62**	**$2,545,151 30**	**$5,974,027 18**		

Regular Department

Object of Appropriations.	Balances from 1919–20.	Revenue received during 1920–21.	Loans Issued in 1920–21.	Appropriations, 1920–21.
Brought forward	$10,487 80	$628 82		
Muncipal Court, South Boston District:				
Equipment				
Supplies				
Incidental expenditures				
Municipal Court, Dorchester District				
Personal service				
Service other than personal				
Equipment				
Supplies				
Special items				
Incidental expenditures				
Municipal Court, Roxbury District				
Personal service				
Service other than personal				
Equipment				
Supplies				
Special items				
Incidental expenditures				
Municipal Court, West Roxbury District				
Personal service				
Service other than personal				
Equipment				
Supplies				
Incidental expenditures				
Municipal Court, Brighton District				
Personal service				
Service other than personal				
Equipment				
Supplies				
Incidental expenditures				
Boston Juvenile Court				
Personal service				
Service other than personal				
Equipment				
Supplies				
Incidental expenditures				
Carried forward	$10,487 80	$628 82		

Appropriations.— Continued.

Transfers to.	Transfers from.	Total Credits.	April Draft.	Expenditures for 1920–21.	Balances Unexpended.	Loans authorized but not issued.
.....	.....	**$11,116 62**	**$2,545,151 30**	**$5,974,027 18**		
.....	.....	.....	47 30	85 29		
.....	.....	.....	6 80	22 00		
.....	.....	.....	**1,287 85**	**3,932 65**		
.....	.....	.....	1,126 99	3,409 21		
.....	.....	.....	47 78	98 81		
.....	.....	.....	35 83	187 58		
.....	.....	.....	66 00	200 00		
.....	.....	.....	11 25	37 05		
.....	.....	.....	**3,242 01**	**9,953 05**		
.....	.....	.....	2,948 83	8,940 16		
.....	.....	.....	168 63	472 11		
.....	.....	.....	37 30	277 23		
.....	.....	.....	50 00	150 00		
.....	.....	.....	37 25	113 55		
.....	.....	.....	**1,185 90**	**3,325 75**		
.....	.....	.....	1,065 15	3,094 12		
.....	.....	.....	96 26	148 04		
.....	.....	.....	14 24	50 14		
.....	.....	.....	10 25	33 45		
.....	.....	.....	**702 28**	**2,221 64**		
.....	.....	.....	647 63	2,013 93		
.....	.....	.....	34 30	65 59		
.....	.....	.....	13 50	28 50		
.....	.....	.....	60	88 34		
.....	.....	.....	6 25	25 28		
.....	.....	.....	**1,496 82**	**3,793 50**		
.....	.....	.....	1,312 77	3,208 87		
.....	.....	.....	104 73	307 81		
.....	.....	.....	38 15	163 60		
.....	.....	.....	41 17	113 22		
.....	.....	**$11,116 62**	**$2,553,066 16**	**$5,997,253 77**		

Regular Department

Object of Appropriations.	Balances from 1919–20.	Revenue received during 1920–21.	Loans Issued in 1920–21.	Appropriations 1920–21.
Brought forward	$10,487 80	$628 82		
Police Court, Chelsea				
Personal service				
Service other than personal				
Equipment				
Supplies				
Incidental expenditures				
Registry of Deeds				
Personal service				
Service other than personal				
Equipment				
Supplies				
Index Commissioners				
Service other than personal				
Supplies				
Insanity cases				
Service other than personal				
Supplies				
Land Court				
Service other than personal				
Equipment				
Supplies				
Medical Examinations:				
Medical Examiner Service, Northern Division,				
Personal service				
Service other than personal				
Equipment				
Supplies				
Materials				
Medical Examiner Service, Southern Division,				
Personal service				
Service other than personal				
Equipment				
Supplies				
Associate Medical Examiner Service, Northern Division				
Personal service				
Service other than personal				
Supplies				
Carried forward	$10,487 80	$628 82		

Appropriations.— Continued.

Transfers to.	Transfers from.	Total Credits.	April Draft.	Expenditures for 1920–21.	Balances Unexpended.	Loans authorized. but not issued.
.....	.....	**$11,116 62**	**$2,553,066 16**	**$5,997,253 77**		
.....	.....	.....	**1,205 56**	**3,758 24**		
.....	.....	.....	1,061 41	3,257 47		
.....	.....	.....	116 26	261 15		
.....	.....	.....	2 00	180 90		
.....	.....	.....	25 89	58 72		
.....	.....	.....	**6,495 87**	**19,122 64**		
.....	.....	.....	6,417 32	18,640 53		
.....	.....	.....	54 80	216 05		
.....	.....	.....	23 75	266 06		
.....	.....	.....	**963 53**	**2,865 66**		
.....	.....	.....	963 53	2,853 08		
.....	.....	.....	.....	12 58		
.....	.....	.....	**1,579 15**	**2,949 79**		
.....	.....	.....	1,579 15	2,949 79		
.....	.....	.....	**374 17**	**1,095 01**		
.....	.....	.....	193 95	557 31		
.....	.....	.....	180 22	537 70		
.....	.....	.....	**1,502 53**	**4,461 93**		
.....	.....	.....	1,177 67	3,551 38		
.....	.....	.....	120 18	616 62		
.....	.....	.....	187 54	196 07		
.....	.....	.....	17 14	97 01		
.....	.....	.....	.....	85		
.....	.....	.....	**1,020 33**	**2,838 43**		
.....	.....	.....	682 37	2,029 99		
.....	.....	.....	214 79	570 31		
.....	.....	.....	84 50	116 00		
.....	.....	.....	38 67	122 13		
.....	.....	.....	**265 91**	**549 25**		
.....	.....	.....	135 91	337 75		
.....	.....	.....	130 00	211 50		
.....	.....	**$11,116 62**	**$2,566,473 21**	**$6,034,894 72**		

Regular Department

Object of Appropriations.	Balances from 1919–20.	Revenue received during 1920–21.	Loans issued in 1920–21.	Appropriations 1920–21.
Brought forward	$10,487 80	$628 82		
Medical Examinations:				
Associate Medical Examiner Service, Southern Division				
Personal service				
Service other than personal				
Supplies				
Miscellaneous Expenses:				
Auditing Department				
Personal service				
Supplies				
Collecting Department				
Personal service				
Sheriff				
Personal service				
Treasury Department				
Personal service				
Service other than personal				
Supplies				
County Debt Requirements:				
Sinking Funds				
Serial Loans				
Interest				
Penal Institutions Department:				
House of Correction				
Personal service				
Service other than personal				
Equipment				
Supplies				
Materials				
Special items				
Office Expenses				
Personal service				
Service other than personal				
Supplies				
Carried forward	$10,487 80	$628 82		

Appropriations.— Continued.

Transfers to.	Transfers from.	Total Credits.	April Draft.	Expenditures for 1920–21.	Balances Unexpended.	Loans authorized but not issued.
.....	.....	**$11,116 62**	**$2,566,473 21**	**$6,034,894 72**		
.....	.....	.....	**73 62**	**293 42**		
.....	.....	.....	69 42	208 25		
.....	.....	.....	4 20	85 17		
.....	.....	.....	**72 00**	**220 00**		
.....	.....	.....	72 00	220 00		
.....	.....	.....	**64 84**	**192 50**		
.....	.....	.....	64 84	192 50		
.....	.....	.....	**250 00**	**750 00**		
.....	.....	.....	250 00	750 00		
.....	.....	.....	**445 34**	**1,361 34**		
.....	.....	.....	445 34	1,340 00		
.....	.....	.....	.....	21 34		
.....	.....	.....	.....	**8,000 00**		
.....	.....	.....	.....	**6,650 00**		
.....	.....	.....	**18,199 63**	**40,921 26**		
.....	.....	.....	5,915 10	12,009 01		
.....	.....	.....	1,065 72	1,421 26		
.....	.....	.....	487 83	1,540 77		
.....	.....	.....	9,984 13	22,579 43		
.....	.....	.....	315 83	2,179 08		
.....	.....	.....	431 02	1,191 71		
.....	.....	.....	**1,373 92**	**2,959 13**		
.....	.....	.....	1,307 85	2,673 21		
.....	.....	.....	29 62	133 66		
.....	.....	.....	36 45	152 26		
.....	.....	**$11,116 62**	**$2,586,952 56**	**$6,096,242 37**		

Regular Department

Object of Appropriations.	Balances from 1919–20.	Revenue received during 1920–21.	Loans issued in 1920–21.	Appropriations 1920–21.*
Brought forward	$10,487 80	$628 82	.....	.....
Granite Avenue Bridge	.....	.....	.....	.....
Personal service	.....	.....	.....	.....
Service other than personal				
Equipment				
Supplies				
Materials				
	$10,487 80	$628 82	.....	.....

* The Appropriation Bill for the financial year 1920–21 not having been passed, payments are made under authority of chapter 320 of the Acts of 1889.

Appropriations.— Concluded.

Transfers to.	Transfers from.	Total Credits.	April Draft.	Expenditures for 1920–21.	Balances Unexpended.	Loans authorized but not issued.
.....	.....	**$11,116 62**	**$2,586,952 56**	**$6,096,242 37**		
.....	.....	.....	**149 58**	**299 16**		
.....	.....	.....	149 58	299 16		
.....	.....	**$11,116 62**	**$2,587,102 14**	**$6,096,541 53**		

LOAN, REVENUE AND

Object of Appropriations.		Balances from 1919–20.	Revenue received during 1920–21.	Loans issued in 1920–21.	Appropriations 1920–21.
City Loans, Redemption of		$400,288 02	$114,861 62		
Payments to date					
Redemption of city debt proper,	$81,000 00				
Redemption of Hyde Park town debt					
Redemption of water debt					
Redemption of Hyde Park water debt	16,000 00				
City Record, Publication of			325 70		
Consumptives' Hospital Department:					
New Buildings		403 86			
Damages by Dogs, etc			152 00		
Fire Department:					
Engine House, East Boston		1,972 49			
Fire House, Winthrop Street, Charlestown		1,032 29			
Fire Quarters, Readville		399 42			
Fire Station, Neponset		10,000 00			
House and Apparatus, Parker Hill		14,972 10			
Remodeling House, Engine 8		124 16			
Remodeling House, Engine 14		500 00			
Fuel supplies, etc		218,522 06			
Hospital Department:					
South Department, New Buildings, etc		4,190 83			
Storage House		1,510 80			
Ward Buildings E and A		60 33			
West Department		20,010 24			
Institutions:					
For House of Correction, *see* County of Suffolk:					
Boston Infirmary Department:					
Long Island Improvements		3,204 92			
Children's Institutions Department:					
New Building, Rainsford Island		75,000 00			
Carried forward		$752,191 52	$115,339 32		

* Includes $16,000 water income to pay Hyde Park Water debt.

SPECIAL APPROPRIATIONS.

Transfers to.	Transfers from.	Total Credits.	April Draft.	Expenditures for 1920-21.	Balances Unexpended.	Loans authorized but not issued.
.....	.....	$515,149 64	.....	$97,000 00	$418,149 64	
.....	.....	.....	$81,000 00			
.....	.....	.....	16,000 00			
.....	.....	325 70	546 05	2,035 87	($1,710.17 to be provided for.)	
.....	.....	403 86	.....	.....	403 86	
.....	.....	152 00	150 00	152 00		
.....	.....	1,972 49	.....	.....	1,972 49	
.....	$114 58	917 71	.....	.....	917 71	
$114 58	.....	514 00	.....	.....	514 00	
.....	.....	10,000 00	.....	.....	10,000 00	
.....	.....	14,972 10	.....	.....	14,972 10	
.....	.....	124 16	.....	.....	124 16	
.....	.....	500 00	.....	.....	500 00	
.....	.....	218,522 06	81 00	81 00	218,441 06	
.....	.....	4,190 83	.....	.....	4,190 83	
.....	.....	1,510 80	.....	.....	1,510 80	
.....	.....	60 33	.....	.....	60 33	
.....	.....	20,010 24	.....	.....	20,010 24	
.....	.....	3,204 92	.....	.....	3,204 92	
.....	.....	75,000 00	59 28	5,901 75	69,098 25	$75,000 00
$114 58	$114 58	$867,530 84	$97,836 33	$105,170 62	$764,070 39	$75,000 00

Loan, Revenue and Specia

Object of Appropriations.	Balances from 1919–20.	Revenue received during 1920–21.	Loans Issued in 1920–21.	Appropriations 1920–21.
Brought forward	$752,191 52	$115,339 32		
Library Department:				
Central Library Building, Addition, etc.	23,523 38			
Park and Recreation Department:				
Public Parks	1,500 00			
Adams Street, Dorchester, Playground				
Bath House, Orient Heights	5,000 00			
Boston Common and Public Garden Improvements	15,661 35			
Carolina Avenue Playground	55,928 58			
Charlestown Playground	18,758 68			
Commonwealth Avenue, between Massachusetts Avenue and Charlesgate West	1,194 99			
Fens, Improvements	2,065 14			
Franklin Park Building, Improvements, etc.	14,689 80			
Franklin Park Greenhouses, etc.	60,000 00			
Franklin Park, Greeting, etc.	5,106 49			
John Winthrop Playground	882 81			
Marine Park Pier, Repairs	2,125 53			
Mission Hill Playground	6,700 00			
North End Park and Pier	47 55			
Orchard Park, Improvements	9,718 92			
Park and Playground, Allston	22,865 82			
Park, Dorchester Center	1,792 76			
Park Roadway Improvements	9,231 06			
Playground, district bounded by Castle, Washington, Dover and Tremont Streets	124,750 00			
Playground, Mattapan				
Playground, Mozart Street	27,967 69			
Playground Purposes:				
Billings Field	2,475 95			
Cottage Street Playground, East Boston	1,749 38			
Eagle Hill Reservoir, East Boston	79,730 24			
Marcella Street Playground	1,895 12			
Mystic Playground, Charlestown	3,467 58			
Norfolk Street Playground, Dorchester	65 92			
Roslindale Playground	1,029 24			
Carried forward	$1,252,115 50	$115,339 32		

Appropriations.— Continued.

Transfers to.	Transfers from.	Total Credits.	April Draft.	Expenditures for 1920-21.	Balances Unexpended.	Loans authorized but not issued.
$114 58	$114 58	$867,530 84	$97,836 33	$105,170 62	$764,070 39	$75,000 00
.....	.....	23,523 38	.....	.....	23,523 38	
.....	.....	1,500 00	.....	.....	1,500 00	
.....	.....	.....	.....	.....	.....	55,000 00
.....	.....	5,000 00	.....	.....	5,000 00	
.....	.....	15,661 35	275 68	275 68	15,385 67	
.....	.....	55,928 58	42 77	42 77	55,885 81	
.....	.....	18,758 68	68 81	1,066 55	17,692 13	
.....	.....	1,194 99	.....	.....	1,194 99	
$9,231 06	.....	11,296 20	159 60	159 60	11,136 60	
.....	.....	14,689 80	.....	.....	14,689 80	
.....	.....	60,000 00	.....	.....	60,000 00	
.....	.....	5,106 49	.....	.....	5,106 49	
.....	.....	882 81	.....	.....	882 81	
.....	.....	2,125 53	.....	.....	2,125 53	
.....	.....	6,700 00	.....	.....	6,700 00	
.....	.....	47 55	.....	.....	47 55	
.....	.....	9,718 92	300 00	300 00	9,418 92	
.....	.....	22,865 82	.....	201 31	22,664 51	
.....	.....	1,792 76	.....	.....	1,792 76	
.....	9,231 06					
.....	.....	124,750 00	.....	.....	124,750 00	
.....	.....	.....	.....	.....	.....	25,000 00
.....	.....	27,967 69	70 94	70 94	27,896 75	
.....	.....	2,475 95	.....	.....	2,475 95	
.....	.....	1,749 38	.....	.....	1,749 38	
.....	.....	79,730 24	.....	100 00	79,630 24	
.....	.....	1,895 12	.....	.....	1,895 12	
.....	.....	3,467 58	5 00	5 00	3,462 58	
.....	.....	65 92	.....	.....	65 92	
.....	.....	1,029 24	.....	.....	1,029 24	
$9,345 64	$9,345 64	$1,367,454 82	$98,759 13	$107,392 47	$1,261,772 52	$155,000 00

Loan, Revenue and Speci

Object of Appropriations.	Balances from 1919–20.	Revenue received during 1920–21.	Loans issued in 1920–21.	Appropriation 1920–21.
Brought forward	$1,252,115 50	$115,339 32		
Playground Purposes:				
Smith's Pond Playground	16,727 79			
Tenean Beach Playground	22,107 34			
Tyler Street Playground, City Proper	1,513 16			
William Eustis Playground	735 04			
Playground, Saratoga and Bennington Sts.	8,046 43			
Portsmouth Street Playground, Locker Building and Shower Baths	24,204 04			
Property, East Cottage, Pleasant and Pond streets				
Public Park, North End	1,019 73			
Replanting on Parkways	1,835 06			
Ripley Playground, Dorchester	13,534 25			
Savin Hill Playground and Beach				
Strandway and Old Harbor Improvement	250 00			
Winthrop Square, Charlestown, Improvements,	2,445 98			
Wood Island Park, Improvement				
Zoological Garden, Improvements	85,232 95			
Printing Department *	58,212 71	37,710 67		
Public Buildings Department:				
Courthouse, Forest Hills	116,543 42			
Faneuil Hall Building	65,790 62			
Fireboat 31 and Police Division 8 Building	5,000 00			
Municipal Building, Brighton Square	3,400 00			
Municipal Building, Hyde Park	5,000 00			
Municipal Building, Ward 12	204,358 05			
Old Fire House, Eustis Street	191 27			
Old State House, Water Curtain	2,000 00			
Police Headquarters, Pemberton Square	31,906 87			
Police Station, Hyde Park	2,660 00			
Police Station 17	1,250 00			
Police Station 2 Site	10,000 00			
Quincy Market Building	48,500 00			
Public Works Department:				
Bridges, Repairs, etc	155,255 22			$45,000 0
Brookline Avenue Bridge	926 90			
Chelsea Bridge South	16,303 04			
Carried forward	$2,157,065 37	$153,049 99		$45,000 0

* See page 48.

ppropriations.— Continued.

Transfers to.	Transfers from.	Total Credits.	April Draft.	Expenditures for 1920-21.	Balances Unexpended.	Loans authorized but not issued.
$9,345 64	$9,345 64	$1,367,454 82	$98,759 13	$107,392 47	$1,261,772 52	$155,000 00
.....	.....	16,727 79	21 83	21 83	16,705 96	
.....	.....	22,107 34	.....	.....	22,107 34	
.....	.....	1,513 16	.....	.....	1,513 16	
.....	.....	735 04	.....	.....	735 04	
.....	.....	8,046 43	66 95	66 95	7,979 48	
.....	.....	24,204 04	916 67	916 67	23,287 37	
.....	.....	.....	.....	.....	.....	10,000 00
.....	.....	1,019 73	.....	.....	1,019 73	
.....	.....	1,835 06	.....	66 90	1,768 16	
.....	13,534 25					
13,534 25	.....	13,534 25	.....	.....	13,534 25	
.....	.....	250 00	.....	.....	250 00	
.....	.....	2,445 98	5 00	1,938 55	507 43	
.....	.....	.....	.....	.....	.....	15,000 00
.....	.....	85,232 95	138 91	683 94	84,549 01	
.....	.....	95,923 38	21,441 07	55,010 86	40,912 52	
.....	.....	116,543 42	.....	.....	116,543 42	
.....	.....	65,790 62	.....	.....	65,790 62	
.....	.....	5,000 00	.....	.....	5,000 00	
.....	.....	3,400 00	.....	.....	3,400 00	
.....	.....	5,000 00	.....	.....	5,000 00	
.....	.....	204,358 05	.....	.....	204,358 05	
.....	.....	191 27	.....	.....	191 27	
.....	.....	2,000 00	.....	.....	2,000 00	
.....	.....	31,906 87	.....	.....	31,906 87	
.....	.....	2,660 00	.....	.....	2,660 00	50,000 00
.....	.....	1,250 00	.....	.....	1,250 00	
.....	.....	10,000 00	.....	.....	10,000 00	
.....	.....	48,500 00	.....	1,200 00	47,300 00	
.....	.....	200,255 22	349 34	676 25	199,578 97	
.....	.....	926 90	.....	.....	926 90	
.....	.....	16,303 04	296 45	894 90	15,408 14	
2,879 89	$22,879 89	$2,355,115 36	$121,995 35	$168,869 32	$2,187,956 21	$230,000 00

Loan, Revenue and Speci

Object of Appropriations.	Balances from 1919–20.	Revenue received during 1920–21.	Loans Issued in 1920–21.	Appropriatio 1920–21.
Brought forward	$2,157,065 37	$153,049 99		$45,000 0
Ferry Boats, Repairs, etc.	27,904 00			
New Ferryboat and Runways				400,000 0
Granolithic Sidewalks	3,684 16			
Reconstructing and Repairing Streets by Contract	374,387 51			
Street Improvements	27,225 99			
Sea Wall, etc., Roxbury Canal	6,585 30			
Separate Systems of Drainage	14 22			
Sewerage Works	343,661 21			
High Pressure Fire Service	78,522 06			
Water Service		*455,667 71		
Rapid Transit:				
Rapid Transit	8,123 44			
Rapid Transit Interest and Sinking Fund	10,092 96			33,781 0
Arlington Station	64,964 42	38 85		
Boston Tunnel and Subway	72,549 48			
Boylston Street Subway	18,279 02			
Cambridge Connection	12,749 20			
Dorchester Tunnel	356,440 16	2,777 85		
East Boston Tunnel Extension	205,594 68			
School Committee:				
High School of Commerce	3,482 64			
Land and Buildings for Schools	1,708,454 66			
Public Latin School				
School Administration Building	300,000 00			
Sewerage Charges, Repayment of	201 59			
Sidewalk Assessments, Repayment of	1,867 06			
Street Laying-Out Department:				
Highways, Making of	628,352 20			
Payments to date:				
Street Construction $9,412 48				
Street Commissioners 2,994 30				
Land damages 50,285 40				
Highways, Making of (Chap. 661, Acts of 1912):				
Belgrade Avenue Extension and Beech Street Widening	16,553 68			
Hyde Park Avenue Widening	56,293 84			
Norfolk Street, Dorchester, Widening	70 92			
Carried forward	$6,483,120 67	$611,534 40		$478,781

* Income to the amount of $16,000 credited to City Loans, Redemption of, to pay Hyde Park water debt.

ppropriations.— Continued.

Transfers to.	Transfers from.	Total Credits.	April Draft.	Expenditures for 1920–21.	Balances Unexpended.	Loans authorized but not issued.
$22,879 89	$22,879 89	$2,355,115 36	$121,995 35	$168,869 32	$2,187,956 21	$230,000 00
.....	.....	27,904 00	40 27	6,885 04	21,018 96	
.....	.....	400,000 00	.....	.....	400,000 00	
.....	.....	3,684 16	679 18	728 91	2,955 25	
.....	.....	374,387 51	412 30	31,376 85	343,010 66	
.....	.....	27,225 99	97 95	366 53	26,859 46	
.....	.....	6,585 30	419 25	644 23	5,941 07	330,000 00
.....	.....	14 22	.....	.....	14 22	
.....	.....	343,661 21	31,033 18	77,663 29	265,997 92	
.....	.....	78,522 06	975 42	10,121 74	68,400 32	
.....	.....	455,667 71	69,387 68	139,612 74	316,054 97	
.....	.....	8,123 44	1,942 04	4,119 49	4,003 95	41,000 00
.....	.....	43,873 96	140 00	20,332 00	23,541 96	
.....	.....	65,003 27	20,517 60	43,812 10	21,191 17	
.....	.....	72,549 48	.....	.....	72,549 48	
.....	.....	18,279 92	82 94	24,650 44	($6,370.52 to be provided for.)	
.....	.....	12,749 20	.....	.....	12,749 20	
.....	.....	359,218 01	4,781 59	8,670 76	350,547 25	
.....	.....	205,594 68	.....	.....	205,594 68	
.....	.....	3,482 64	.....	.....	3,482 64	
.....	.....	1,708,454 66	19,664 65	83,226 15	1,625,228 51	
.....	.....	.....	.....	.....	.....	750,000 00
.....	.....	300,000 00	.....	.....	300,000 00	
.....	.....	201 59	.....	.....	201 59	
.....	.....	1,867 06	.....	.....	1,867 06	
.....	.....	628,352 20	.....	62,692 18	565,660 02	
.....	.....	.....	1,355 87			
.....	.....	.....	1,417 73			
.....	.....	.....	23,315 60			
.....	.....	16,553 68	1,562 02	8,469 27	8,084 41	
.....	.....	56,293 84	300 00	358 43	55,935 41	
.....	.....	70 92	.....	.....	70 92	
$22,879 89	$22,879 89	$7,573,436 07	$300,120 62	$692,599 47	$6,888,917 29	$1,351,000 00

Loan, Revenue and Specia

Object of Appropriations.	Balances from 1919–20.	Revenue received during 1920–21.	Loans issued in 1920–21.	Appropriation 1920–21.
Brought forward	$6,483,120 67	$611,534 40	.....	$478,781 0
Charles Street, between Spring and Hamilton Streets	5,057 18	.....	.....	.....
Hyde Park Avenue, from Ashland Street to Hyde Park line	2,985 85	.....	.....	.....
Norfolk Street Widening	1,058 45	.....	.....	.....
County of Suffolk:				
Social Law Library				
Suffolk County Jail, Hospital	125,087 81	.....	.....	.....
Sheriff's House	.....	.....	.....	.....
Jail, Shower Baths, etc	468 93	.....	.....	.....
Penal Institutions Department:				
House of Correction:				
Machinery and Materials for Manufacturing	8,216 91	.....	.....	.....
Power and Heating Plant, Deer Island	40,789 21	.....	.....	.....
Granite Avenue Bridge Construction	284 95	.....	.....	.....
	$6,667,069 96	$611,534 40	.....	$478,781 0
Less to be provided for				

ppropriations.— Concluded.

Transfers to.	Transfers from.	Total Credits.	April Draft.	Expenditures for 1920–21.	Balances Unexpended.	Loans authorized but not issued.
$22,879 89	$22,879 89	$7,573,436 07	$300,120 62	$692,599 47	$6,888,917 29	$1,351,000 00
.....	.....	5,057 18	.....	.....	5,057 18	
.....	.....	2,985 85	.....	.....	2,985 85	
.....	.....	1,058 45	.....	.....	1,058 45	
.....	.....	125,087 81	7,248 80	7,248 80	117,839 01	140,000 00
.....	.....	.....	.....	.....	.....	17,500 00
.....	.....	468 93	.....	.....	468 93	
.....	.....	8,216 91	138 25	278 01	7,938 90	
.....	.....	40,789 21	.....	.....	40,789 21	
.....	.....	284 95	.....	.....	284 95	
$22,879 89	$22,879 89	$7,757,385 36	$307,507 67	$700,126 28	$7,065,339 77	$1,508,500 00
.....					8,080 69	
					$7,057,259 08	

TRUST FUNDS, ETC.

	Balances from 1919–20.	Revenue received during 1920–21.
Boston and Eastern Railroad Company Tunnel Fund	$10,203 20	$50 23
Cemetery Trust Funds, Income	.....	21 27
Coppenhagen Fund	1,878 32	.....
Fitzgerald Firemen's Gold Medal Fund, Income	455 75	.....
John Foster Trust Fund	476 71	2 30
Franklin Fund	532 83	2 59
Franklin Union	14,835 63	29,625 03
George B. Hyde Bequest	3,435 95	.....
Hospital Department:		
Francis Bartlett Fund	4 74	.....
Patrick A. Collins Memorial Library Fund	467 56	2 31
"The Thorndike Memorial"	198,570 47	1,059 00
Wyman Building Fund	5 45	.....
Children's Institutions Department:		
Sawyer Marcella Street Home Fund, Income	387 95	.....
Ellen C. Johnson Bequest	2,086 62	.....
Library Department:		
Trust Funds Income	40,629 14	200 97
James L. Whitney Bibliographic Account	2,460 61	.....
The Children's Fund, Income	4,128 84	18 36
George F. Parkman Fund, Income	53,873 35	1,395 41
Phillips Street Fund, Income	2,857 56	.....
Police Charitable Fund, Income	2,183 43	.....
Randidge Trust Fund, Income	1,464 17	.....
School Committee:		
Bowdoin Dorchester School Fund, Income	591 48	.....
Eastburn School Fund, Income	4,692 10	.....
Franklin Medal Fund, Income	260 07	.....
Gibson School Fund, Income	4,724 37	.....
Horace Mann School Fund, Income	180 47	.....
Peter P. F. Degrand School Fund, Income	2,681 85	.....
Teachers' Waterston Fund Income	940 50	.....
	$355,009 12	$32,377 47

TRUST FUNDS, ETC.

Transfers to.	Transfers from.	Total Credits.	April Draft.	Expenditures for 1920–21.	Balances Unexpended.
.....	.....	$10,253 43	.....	.....	$10,253 43
.....	.....	21 27	.....	.....	21 27
.....	.....	1,878 32	.....	.....	1,878 32
.....	.....	455 75	.....	.....	455 75
.....	.....	479 01	.....	.....	479 01
.....	.....	535 42	.....	.....	535 42
.....	.....	44,460 66	$14,487 68	$44,217 94	242 72
.....	.....	3,435 95	.....	.....	3,435 95
.....	.....	4 74	.....	.....	4 74
.....	.....	469 87	.....	.....	469 87
.....	.....	199,629 47	.....	5 60	199,623 87
.....	.....	5 45	.....	.....	5 45
.....	.....	387 95	.....	.....	387 95
.....	.....	2,086 62	.....	.....	2,086 62
.....	.....	40,830 11	720 44	2,284 68	38,545 43
.....	.....	2,460 61	.....	.....	2,460 61
.....	.....	4,147 20	4,128 84	4,128 84	18 36
.....	.....	55,268 76	.....	.....	55,268 76
.....	.....	2,857 56	36 58	36 58	2,820 98
.....	.....	2,183 43	650 00	1,950 00	233 43
.....	.....	1,464 17	.....	.....	1,464 17
.....	.....	591 48	.....	.....	591 48
.....	.....	4,692 10	.....	.....	4,692 10
.....	.....	260 07	.....	.....	260 07
.....	.....	4,724 37	162 45	249 17	4,475 20
.....	.....	180 47	93 00	145 30	35 17
.....	.....	2,681 85	.....	1,933 62	748 23
.....	.....	940 50	.....	.....	940 50
.....	.....	$387,386 59	$20,278 99	$54,951 73	$332,434 86

REFUNDS, ETC.

Objects.	Balances from 1919–20.	Revenue received during 1920–21.
Duplicates and Overpayments	$61,928 53	$6,594 54
Gypsy and Brown Tail Moth Assessments	.....	19 21
Highways, Making of, Street Construction Assessment	.....	46 96
Refunded Ashes and Garbage Tickets	.....	1 19
Refunded Taxes	.....	3,164 82
Residue from Tax Sales, etc	8,817 07	.....
Separate Systems of Drainage Assessments	.....	44 73
Sewerage Works Assessments	.....	33 96
Tax Titles	158 02	.....
	$70,903 62	$9,905 41

RECAPITULATION.

	Balances from 1919–20.	Revenue received during 1920–21.	Loans issued in 1920–21.	Appropriations, 1920–21.*
Regular Department Appropriations	$10,487 80	$628 82	.....	.....
Loan, Revenue and Special Appropriations	6,667,069 96	611,534 40	.....	$478,781 00
Trust Funds, etc	355,009 12	32,377 47	.....	.....
Refunds, etc	70,903 62	9,905 41	.....	.....
	$7,103,470 50	$654,446 10	.....	$478,781 00

* The Appropriation Bill for the financial year 1920–21 not having been passed, payments are made under authority of chapter 320 of the Acts of 1889.

REFUNDS, ETC.

Transfers to.	Transfers from.	Total Credits.	April Draft.	Expenditures, 1920–21.	Balances Unexpended.
.....	.....	$68,523 07	$1,892 17	$5,917 55	$62,605 52
.....	.....	19 21	19 21	19 21	
.....	.....	46 96	.....	46 96	
.....	.....	1 19	1 19	1 19	
.....	.....	3,164 82	2,287 09	3,164 82	
.....	.....	8,817 07	.....	.....	8,817 07
.....	.....	44 73	44 73	44 73	
.....	.....	33 96	33 96	33 96	
.....	.....	158 02	.....	.....	158 02
.....	.....	$80,809 03	$4,278 35	$9,228 42	$71,580 61

RECAPITULATION.

Transfers to.	Transfers from.	Total Credits.	April Draft.	Expenditures for 1920–21.	Balances Unexpended.	Loans authorized but not issued.
.....	.....	$11,116 62	$2,587,102 14	$6,096,541 53		
$22,879 89	$22,879 89	7,757,385 36	307,507 67	700,126 28	$7,057,259 08	$1,508,500 00
.....	.....	387,386 59	20,278 99	54,951 73	332,434 86	
.....	.....	80,809 03	4,278 35	9,228 42	71,580 61	
$22,879 89	$22,879 89	$8,236,697 60	$2,919,167 15	$6,860,847 96	.....	$1,508,500 00

CITY RECORD — PUBLICATION OF.

	Appropriations for 1920–21.*	Transfers to.	Transfers from.	Total Credits.	April Draft.	Expenditures for 1920–21.	Balances Unexpended.
Personal service					$184 12	$368 24	
Service other than personal					360 99	1,666 69	
Supplies					94	94	
					$546 05	$2,035 87	

PRINTING DEPARTMENT.

	Appropriations for 1920–21.*	Transfers to.	Transfers from.	Total Credits.	April Draft.	Expenditures for 1920–21.	Balances Unexpended.
Personal service					$9,533 96	$19,094 19	
Service other than personal					7,165 73	14,086 19	
Equipment					26 62	248 78	
Supplies					37 74	553 20	
Materials					3,464 37	12,759 70	
Incidental expenditures					1,212 65	6,268 80	
					$21,441 07	$53,010 86	

* The Appropriation Bill for the financial year 1920–21 not having been passed, payments are made under authority of chapter 320 of the Acts of 1889.

PUBLIC WORKS DEPARTMENT—WATER SERVICE.

	Appropriations for 1920–21.*	Transfers to.	Transfers from.	Total Credits.	April Draft.	Expenditures for 1920–21.	Balances Unexpended.
Current Expenses:							
Personal service					$47,414 70	$97,925 85	
Service other than personal					1,632 58	4,921 76	
Equipment					2,263 31	4,654 92	
Supplies					4,782 55	6,603 43	
Materials					2,762 40	9,156 71	
Special items					3,737 94	9,509 97	
					$62,593 48	$132,772 64	
Interest					6,720 00	6,720 00	
					$69,313 48	$139,492 64	
Refunded Rates					74 20	120 10	
					$69,387 68	$139,612 74	

* The Appropriation Bill for the financial year 1920–21 not having been passed, payments are made under authority of chapter 320 of the Acts of 1889.

TRANSFERS OF APPROPRIATIONS, 1920–21.

Exclusive of Those Within Departments.

Authority.		From the Appropriation for	To the Appropriation for	Amounts.	Totals.
City Council Orders.	Acts 1909, Chapter 486, Section 3.				
March 12, 1920,		Ripley Playground, Dorchester	Savin Hill Playground and Beach		$13,534 25
March 17, 1920,		Park Roadway, Improvements	Fens, Improvements		9,231 06
March 30, 1920,		Fire House, Winthrop Street, Charlestown	Fire Quarters, Readville		114 58
					$22,879 89

CITY AND COUNTY FUNDED DEBT.

Gross funded debt January 31, 1920			$124,410,101 00
Deduct funded debt paid in 1920–21:			
Hyde Park Water Debt		$16,000 00	
County debt		8,000 00	
			24,000 00
Gross funded debt March 31, 1920			*$124,386,101 00
Sinking Funds January 31, 1920		$41,934,033 41	
Receipts during 1920–21		136,039 26	
		$42,070,072 67	
Payments during 1920–21		98,861 62	
		$41,971,211 05	
Betterments, etc., the payments of which are pledged to the payment of debt:			
Betterments, etc.	$783,162 61		
Blue Hill and other avenues, assessments	47,824 22		
Highways, Making of, assessments	718,272 51		
	$1,549,259 34		
Premium on loans	26,192 80		
		1,575,452 14	
Total redemption means March 31, 1920			43,546,663 19
Net funded debt March 31, 1920			$80,839,437 81

	Gross Debt.	Sinking Funds, etc.	Net Debt.
City debt	$84,673,551 00	$36,366,655 97	$48,306,895 03
County debt	*2,225,500 00	749,140 58	1,476,359 42
Water debt	1,141,350 00	822,281 51	319,068 49
	$88,040,401 00	$37,938,078 06	$50,102,322 94
Rapid transit debt	36,345,700 00	5,608,585 13	30,737,114 87
	$124,386,101 00	$43,546,663 19	$80,839,437 81

* Includes $372,000.00 issued by the Commonwealth under chapter 534 of the Acts of 1906.

GROSS FUNDED DEBT.

	City Debt.	County Debt.	Water Debt.	Rapid Transit Debt.	Total.
January 31, 1920.....	$84,673,551 00	$2,233,500 00	$1,157,350 00	$36,345,700 00	$124,410,101 00
March 31, 1920.....	84,673,551 00	2,225,500 00	1,141,350 00	36,345,700 00	124,386,101 00
Decrease.....	.....	$8,000 00	$16,000 00	.....	$24,000 00

NET FUNDED DEBT.

	City Debt.	County Debt.	Water Debt.	Rapid Transit Debt.	Total.
January 31, 1920.....	$48,329,646 98	$1,485,335 13	$336,000 00	$30,757,415 36	$80,908,397 47
March 31, 1920.....	48,306,895 03	1,476,359 42	319,068 49	30,737,114 87	80,839,437 81
Decrease.....	$22,751 95	$8,975 71	$16,931 51	$20,300 49	$68,959 66

CITY AND COUNTY FUNDED DEBT.

March 31, 1920.

Total Funded Debt, City and County			*$124,386,101 00
Funded debts outside the debt limit (debts exempted from the operation of the law limiting municipal indebtedness):			
City debt		$33,143,300 00	
Water debt		1,141,350 00	
County debt		1,793,000 00	
Rapid Transit debt		36,345,700 00	
			72,423,350 00
Funded debt within the debt limit			$51,962,751 00
Offsets to funded debt:			
Sinking funds		$41,971,211 05	
Less Sinking Funds for debt outside the debt limit:			
City Sinking Funds	$18,781,924 90		
Water Sinking Fund	822,281 51		
County Sinking Fund	749,140 58		
Rapid Transit Sinking Funds,	5,608,585 13		
		25,961,932 12	
Sinking Funds for debt within the debt limit		$16,009,278 93	
Premium on loans within the debt limit		26,192 80	
Offsets to funded debt within the debt limit			16,035,471 73
Net indebtedness within the debt limit			$35,927,279 27

* Includes $372,000.00 issued by the Commonwealth under chapter 534 of the Acts of 1906.

DEBT INCURRING POWER.

March 31, 1920.

Total Debt Incurring Power within the Debt Limit, under chapter 93, Acts of 1891, and chapter 267, Special Acts of 1916, as estimated February 26, 1920,	$2,104,749 99

LOANS AUTHORIZED, BUT NOT ISSUED.

March 31, 1920.

Date of Order.	Object.	Inside of Debt Limit.	Outside of Debt Limit.
June 1, 1899....	Sewerage Charges, Repayment of (Chap. 450, Acts 1899).	.....	†
June 27, 1902....	Boston Tunnel and Subway (Chap. 534, Acts 1902).	.....	‡
March 16, 1905...	Rapid Transit (Chap. 187, Acts 1905),	.....	$41,000 00
June 23, 1906....	Rapid Transit, Cambridge Connection (Chap. 520, Acts 1906).	.....	§
June 8, 1907....	Riverbank Subway (Chap. 573, Acts 1907).	.....	‖
July 20, 1911.....	Boylston Street Subway (Chap. 741, Acts 1911).	.....	¶
July 20, 1911.....	Dorchester Tunnel (Chap. 741, Acts 1911).	.....	*
July 20, 1911.....	East Boston Tunnel Extension (Chap. 741, Acts 1911).	.....	††
May 26, 1916....	Arlington Station (Chap 342, Special Acts 1916).	.....	**
Sept. 27, 1913....	Playground, Mattapan.....	$25,000 00	
Jan. 29, 1918.....	Sheriff's House.....	17,500 00	
July 22, 1919.....	Adams Street, Dorchester, Playground.	55,000 00	
August 7, 1919...	Public Latin School.....	750,000 00	
Oct. 2, 1919.....	Wood Island Park.....	15,000 00	
Oct. 22, 1919.....	Sea Wall, etc., Roxbury Canal.....	290,000 00	
Oct. 22, 1919.....	New Building, Rainsford Island....	75,000 00	
Oct. 22, 1919.....	Suffolk County Jail, Hospital.....	140,000 00	
Jan 27, 1920.....	Municipal Building, Hyde Park, Site.	50,000 00	
Jan. 27, 1920.....	Sea Wall, etc., Roxbury Canal.....	40,000 00	
Jan 28, 1920.....	Property, East Cottage, Pleasant and Pond Streets.	10,000 00	
	Inside debt limit... $1,467,500 00 Outside debt limit.. 41,000 00	$1,467,500 00	$41,000 00
	$1,508,500 00		

† Limited to amount required to repay all sewerage charges collected by the city under chapter 426, Acts 1897. Borrowed to date $415,000.
‡ No limit to amount. Borrowed to date $8,496,700.
§ No limit to amount. Borrowed to date $1,465,000.
‖ No limit to amount. Borrowed to date $505,000.
¶ No limit to amount. Borrowed to date $4,800,000.
* No limit to amount. Borrowed to date $10,750,000.
†† No limit to amount. Borrowed to date $2,450,000.
** No limit to amount. Borrowed to date $230,000.

ALLIED PRINTING TRADES UNION LABEL COUNCIL BOSTON MASS 21

[DOCUMENT 48 — 1920.]

CITY COLLECTOR'S

MONTHLY REPORT

FOR THE MONTH OF

MARCH, 1920.

COLLECTING DEPARTMENT,
BOSTON, April 1, 1920.

To the Mayor and City Auditor of the City of Boston:

SIRS,— The undersigned, in compliance with chapter 13, section 6, of the Revised Ordinances of 1914, herewith presents a report for the month which ended March 31, 1920, of all moneys received by him, and the disposition thereof, and of the accounts upon which such moneys have been received.

Respectfully submitted,

FRANK S. DELAND,
City Collector.

	Receipts in March, 1920.		Total Receipts for two months ended March 31, 1920.	
REVENUE TO BE CREDITED TO APPROPRIATIONS:				
Cemetery Trust Fund, Income	$21 27		$21 27	
Consumptives' Hospital Department:				
Susan C. Leeds Bequest			628 82	
Statistics Department:				
City Record:				
1920–21	111 45		324 70	
1919–20			1 00	
Franklin Union, A. Carnegie Donation			5,000 00	
Printing Department:				
Rents:				
1920–21	175 00		175 00	
1919–20			50 00	
Printing, etc.:				
1920–21	4,053 02		4,053 02	
1919–20	4,567 24		17,423 35	
Postage:				
1920–21	919 23		919 23	
1919–20	9,288 15		10,575 40	
Stationery:				
1920–21	1,877 90		1,877 90	
1919–20	583 01		2,342 02	
Paper:				
1920–21	9 82		19 75	
Sale of Press	275 00		275 00	
Rapid Transit:				
Dorchester Tunnel:				
1920–21			100 10	
Rents, 1920–21	2,677 75		2,677 75	
Carried forward	$24,558 84		$46,464 31	

	Receipts in March, 1920.		Total Receipts for two months ended March 31, 1920.	
Brought forward.....	$24,558 84	.....	$46,464 31	
Arlington Station:				
1920–21.....			38 85	
Water Service:				
Water Rates, 1920.....	105,739 44		247,832 61	
" " 1919.....	64,916 77		212,394 66	
" " 1918.....	2,957 07		5,013 42	
" " 1917.....	402 90		1,533 42	
" " 1916.....	141 70		188 50	
Fees.....	557 40		665 45	
Off and On for Non-payment.....	38 00		40 00	
Miscellaneous:				
Labor and Material,				
1919–20.....	58 58		2,652 64	
1918–19.....	107 16		107 16	
Fire pipes:				
1920–21.....	265 92		265 92	
1919–20.....	53 74		57 25	
Damage to hydrant:				
1920–21.....			43 93	
1919–20.....			22 44	
Material:				
1919–20.....	610 32		610 32	
1918–19.....	95 68		95 68	
Service pipes:				
1920–21.....	84 31		84 31	
Carried forward.....	$200,587 83	.....	$518,110 87	

	Receipts in March, 1920.		Total Receipts for two months ended March 31, 1920.	
Brought forward	$200,587 83	.....	$518,110 87	
Use of Yard:				
1919–20	40 00		40 00	
Rents, 1919–20	20 00	$200,647 83	20 00	$518,170 87
SINKING FUNDS.				
Avery, Mason and Washington Streets, 1916–17,			$1,994 80	
Harvard Avenue Widening, 1916–17			16 45	
Interest on ditto			5 92	
Norfolk Street Widening, 1916–17			66 80	
Interest on ditto			24 14	
Pleasant Street Widening, 1915–16	$248 48		376 46	
Interest on ditto	39 15		85 23	
Construction of Streets:				
1919–20	4,167 02		7,412 55	
1918–19	958 56		1,894 55	
1917–18	924 49		1,565 74	
1916–17	782 17		2,082 05	
1915–16	1,681 86		2,567 22	
1914–15	257 62		720 25	
1913–14	273 34		946 82	
1912–13	294 88		636 35	
1911–12	153 19		313 55	
1910–11	116 95		244 47	
1909–10	54 94		134 45	
1908–09	51 94		241 30	
Carried forward	$10,004 59	$200,647 83	$21,329 10	$518,170 87

	Receipts in March, 1920.		Total Receipts for two months ended March 31, 1920.	
Brought forward	$10,004 59	$200,647 83	$21,329 10	$518,170 87
Interest on Construction of Streets	889 03		2,422 62	
Canal Street Land:				
Rents, 1920–21	416 66		416 66	
" 1919–20			416 68	
Public Buildings Department:				
Rents, 1920–21	110 00		310 00	
" 1919–20	100 00		110 00	
Public Works Department:				
Bridge and Ferry Division:				
Bridge Service:				
Charlestown Bridge:				
Rents, 1920–21	224 75		224 75	
" 1919–20			224 75	
Sewerage Works:				
1919–20	142 80		420 01	
1918–19	197 02		320 92	
1917–18	358 39		663 15	
1916–17	214 98		575 03	
1915–16	188 16		702 38	
1914–15	57 25		147 49	
1913–14	104 49		206 21	
1912–13	21 27		33 06	
1911–12	133 84		240 44	
1910–11	17 57		56 52	
1909–10	58 33		303 98	
Carried forward	$13,239 13	$200,647 83	$29,123 75	$518,170 87

	Receipts in March, 1920.		Total Receipts for two months ended March 31, 1920.	
Brought forward	$13,239 13	$200,647 83	$29,123 75	$518,170 87
Sewerage Works:				
1908–09	21 15		125 44	
1907–08	24 94		57 45	
1906–07	4 94		4 94	
Interest on Sewerage Works	515 74		1,265 71	
Separate Systems of Drainage:				
1918–19	276 00		299 60	
1917–18	146 44		172 85	
1916–17	112 02		274 72	
1915–16	48 23		176 22	
1914–15	89 11		362 46	
1913–14	89 55		138 15	
1912–13	111 10		325 22	
1911–12	117 46		178 13	
Interest on Separate Systems of Drainage	170 15		366 99	
Sales of City Property	38,000 00		38,000 00	
		52,965 96		70,871 63
SPECIAL FUNDS.				
Charles River Embankment, 1911–1912	$204 37		$204 37	
Duplicate and Overpayments	3,878 33		6,662 74	
Dorchester North Cemetery			20 00	
Dorchester South Cemetery	10 00		10 00	
Dorchester South Cemetery Trust Fund	62 00		62 00	
Evergreen Cemetery	228 00		385 00	
Carried forward	$4,382 70	$253,613 79	$7,344 11	$589,042 50

	Receipts in March, 1920.		Total Receipts for two months ended March 31, 1920.	
Brought forward	$4,382 70	$253,613 79	$7,344 11	$589,042 50
Evergreen Cemetery Trust Fund	180 00		220 00	
Fairview Cemetery	718 00		1,215 00	
Fairview Cemetery Trust Fund	220 00		220 00	
Mt. Hope Cemetery	2,671 10		5,440 75	
Mt. Hope Cemetery Trust Fund	473 00	8,644 80	573 00	15,012 86
GENERAL REVENUE,				
Building Department:				
1920–21	$2,221 50		$3,741 50	
City Clerk Department:				
Hearings, 1919–20			178 10	
Miscellaneous	654 60		1,121 40	
City Documents, 1920–21,	4 00		4 00	
Collecting Department, Fees and Charges	28,191 20		44,740 62	
Conscience Fund			15 00	
Consumptives' Hospital Department:				
1920–21	7,923 33		8,376 33	
1919–20	37 50		207 00	
Election Department:				
1920–1921	343 03		343 03	
Finance Commission			78	
Fire Department:				
Miscellaneous, 1920–21	1,052 55		1,430 55	
" 1919–20	30 92		105 92	
Carried forward	$40,458 63	$262,258 59	$60,264 23	$604,055 36

	Receipts in March, 1920.		Total Receipts for two months ended March 31, 1920.	
Brought forward	$40,458 63	$262,258 59	$60,264 23	$604,055 36
Wire Division:				
1920–21	3,555 44		5,047 93	
1919–20	4 00		4 00	
Hay Scales	11 40		37 80	
Health Department:				
Sales, etc., 1920–21	1,409 63		1,666 68	
Inspection of Milk and Vinegar	89 00		141 50	
Hospital Department:				
Contagious Cases:				
1919–20	1,082 65		2,916 65	
1918–19	87 00		87 00	
Paying patients	7,194 80		7,194 80	
Sale of Bones	147 77		311 64	
Telephone	26 93		43 26	
Birth fees	33 25		33 25	
Institutions:				
Boston Infirmary Department:				
Boston Almshouse and Hospital:				
1920–21	348 35		540 39	
1919–20	70 00		312 43	
Suffolk School for Boys:				
1919–20			283 15	
Placing-Out Department, 1920–21	702 50		1,233 00	
Steamer "Monitor" 1920–21	100 60		100 00	
Carried forward	$55,321 35	$262,258 59	$80,217 71	$604,055 36

	Receipts in March, 1920.		Total Receipts for two months ended March 31, 1920.	
Brought forward	$55,321 35	$262,258 59	$80,217 71	$604,055 36
Interest on Miscellaneous Assessments	168 09		353 45	
Licensing Board, 1920–21	350 00		762 50	
" " 1919–20			53 00	
Liquor Licenses, 1920–21	321 00		935 00	
Mayor	3,446 00		3,446 00	
Overseeing of the Poor	15,603 29		15,603 29	
Park and Recreation Department:				
Park Division:				
1920–21	193 26		282 87	
1919–20			10 50	
Rents, 1920–21	57 50		133 00	
" 1919–20			502 25	
Gypsy and Brown-tail Moth Suppression:				
1919	321 73		934 31	
1918	243 35		592 00	
1917	2 67		19 35	
1916	1 50		2 50	
1915			50	
1914	1 82		2 82	
1913	96		96	
1911	72		72	
Recreation Division, 1920–21	884 45		1,268 97	
Rents, 1920–21	266 66		266 66	
Police Department	5,913 09		8,956 73	
Rents	10 00		20 00	
Carried forward	$83,107 44	$262,258 59	$114,365 09	$604,055 36

	Receipts in March, 1920.		Total Receipts for two months ended March 31, 1920.	
Brought forward	$83,107 44	$262,258 59	$114,365 09	$604,055 36
Public Buildings Department:				
1920–21	62 29		115 83	
Rents:				
1920–21	4,082 00		4,220 00	
1919–20	291 68		291 68	
Registry Department	941 38		1,531 09	
Reserve Fund	687 93		687 93	
Schools and Schoolhouses:				
Schoolhouse Department:				
1920–21	32 50		47 50	
School Instructors:				
Tuition, 1920–21	3,912 92		3,912 92	
1919–20	307 01		1,102 52	
Dog Licenses, 1920–21	50 00		186 00	
Refund, Overpaid Salaries:				
1920–21	82 89		82 89	
1919-20			3 00	
School Committee:				
Supplies and Incidentals:				
1920–21	2,146 10		3,419 44	
1919–20	98 51		1,330 24	
Rents:				
1920–21	170 00		410 40	
Street Laying-Out Department	4,268 00		5,927 00	
Carried forward	$100,240 65	$262,258 59	$137,633 53	$604,055 36

	Receipts in March, 1920.		Total Receipts for two months ended March 31, 1920.	
Brought forward	$100,240 65	$262,258 59	$137,633 53	$604,055 36
Public Works Department:				
Bridge and Ferry Division:				
Bridge Service:				
Rents:				
1920–21	30 00		30 00	
1919–20			30 00	
Ferry Service:				
Tolls, etc., 1920–21	6,224 44		10,338 91	
Rents, 1920–21	221 66		243 32	
" 1919–20	33 32		66 64	
Highway Division:				
Lighting Service:				
1919–20			229 20	
Paving Service:				
Assessments:				
1920–21	2,043 36		2,043 36	
1919–20	105 22		1,216 19	
1918–19	128 56		380 23	
1917–18	120 39		262 99	
1916–17	184 14		320 72	
1915–16	101 69		140 48	
Permits, 1920–21	1,578 95		2,268 08	
" 1919–20	171 00		391 00	
Labor and Material:				
1919–20	19 06		128 50	
Material, 1920–21	12 00		12 00	
Carried forward	$111,214 44	$262,258 59	$155,735 15	$604,055 36

	Receipts in March, 1920.		Total Receipts for two months ended March 31, 1920.	
Brought forward	$111,214 44	$262,258 59	$155,735 15	$604,055 36
Highway Division:				
Paving Service:				
Inspector's Services:				
1920–21	135 00		135 00	
1919–20			135 00	
Interest on Paving Service	121 20		234 03	
Sewer and Water Division:				
Sewer Service:				
Labor and Material:				
1920–21	81 75		88 50	
1919–20	432 34		432 34	
Entrance Fees:				
1920–21			115 10	
Damage to truck			3 25	
Street Cleaning Division:				
1920–21	40 00		40 00	
Rents, 1919–20			450 00	
Sanitary Service:				
1920–21	6,646 71		12,303 05	
1919–20	799 48		805 75	
Taxes, 1919	678,532 89		1,203,381 52	
" 1918	192,271 80		613,203 54	
" 1917	1,282 72		4,805 75	
" 1916	2,498 00		3,116 91	
" 1915	103 20		148 60	
" 1914	7 00		45 50	
Carried forward	$994,166 53	$262,258 59	$1,995,178 99	$604,055 36

	Receipts in March, 1920.		Total Receipts for two months ended March 31, 1920.	
Brought forward	$994,166 53	$262,258 59	$1,995,178 99	$604,055 36
Taxes, 1913	68 80		86 00	
" 1912	10 20		44 64	
" 1911			3 28	
" 1910	18 04		18 04	
" 1908	69 30		69 30	
Interest on Taxes	32,974 57		78,951 68	
Corporation Tax	121,884 28		121,884 28	
Weights and Measures Department	1,185 99		1,719 06	
		1,150,377 71		2,197,955 27
COUNTY OF SUFFOLK.				
Fines, Fees and Costs	$14,522 85		$28,911 62	
House of Correction, Deer Island:				
Labor, Sale of Material, etc.:				
1920–21			26 50	
1919–20			200 00	
Insanity Cases:				
1919–20			622 97	
		14,522 85		29,761 09
Total amount received and paid to City Treasurer,		$1,427,159 15		$2,831,771 72

ALLIED PRINTING TRADES UNION LABEL COUNCIL BOSTON MASS. 21

HARTMANN BROTHERS, INCORPORATED.

FIRST LOCATION.

City of Boston,
In Board of Street Commissioners, March 30, 1920.

Ordered, That permission be granted to Hartmann Brothers, Incorporated, to lay down, maintain and use for the transportation of freight, by steam power, tracks at grade, for private use upon and across Hyde Park avenue, near Factory street, Ward 24, substantially as shown by red lines on plan dated February 27, 1920, and deposited in the office of the Commissioner of Public Works.

The right to lay down the tracks located in this order is upon condition that the whole work of laying the same, the form of rail to be used, and the kind and quality of material used in paving said tracks, shall be under the direction and to the satisfaction of the Commissioner of Public Works, and shall be approved by him.

Also upon condition that a flagman shall display a flag by day and a lantern by night whenever an engine, car or train is approaching and while it is passing over said tracks, and that no engine, car or train shall be moved at a greater speed than six miles an hour, and that no train shall consist of more than four cars.

Also upon condition that this permit is revocable at any time upon thirty days' notice from the Mayor and the

Board of Street Commissioners. Also upon condition that Hartmann Brothers, Incorporated, shall accept this order of location, and shall agree in writing to comply with the conditions herein contained, and shall file said acceptance and agreement with this Board within thirty days from the passage of this order; otherwise it shall be null and void.

Passed. Approved by the Mayor March 30, 1920.

Attest:

JOSEPH F. SULLIVAN,
Secretary.

ALLIED PRINTING TRADES UNION LABEL COUNCIL 21 BOSTON, MASS.

AUDITOR'S QUARTERLY STATEMENT OF MONEY EXPENDED BY THE MAYOR AND THE CITY COUNCIL FOR CONTINGENT EXPENSES.

CITY OF BOSTON, AUDITING DEPARTMENT,
CITY HALL, April 1, 1920.

To the City Council:

GENTLEMEN,—The undersigned, in compliance with chapter 486, section 25, of the acts of 1909, herewith presents a statement of the amounts expended by the Mayor and the City Council for contingent expenses for the quarter ending April 1, 1920.

Respectfully submitted,

J. ALFRED MITCHELL,
City Auditor.

MAYOR, OFFICE EXPENSES, ETC.

Payments from January 1, 1920, to April 1, 1920, Inclusive.

Salaries:	
Mayor, Andrew J. Peters . . .	$2,500 00
Secretary, Edwin V. B. Parke . .	1,206 16
Assistant secretaries . . .	1,152 01
Clerks and stenographers . .	2,462 41
Carried forward .	$7,320 58

Brought forward	$7,320 58		
Messenger	224 25		
Telephone operator	249 21		
		$7,794 04	
Stationery		100 61	
Printing		612 57	
Postage		146 40	
Stenographic work, indexing, etc.		19 57	
Messenger service and telegrams		107 24	
Telephone service		14 74	
Papers, books, etc.		80 64	
Entertaining guests		3,337 35	
Automobile expenses		1,708 71	
Carriage hire and traveling expenses,		122 60	
Expert services		397 50	
Flowers for funerals		20 00	
Music, New Year's Eve, Boston Common		330 00	
Office expenses and small items		31 57	
Expenses of Committee on New Sources of Revenue		250 00	
Payments for quarter ending April 1, 1920			$15,073 54

CITY COUNCIL, CONTINGENT EXPENSES.

Payments from January 1, 1920, to April 1, 1920, Inclusive.

Incidental expenses:		
Secretary, Frank X. Chisholm	$548 47	
Investigating claims	380 00	
Police officers	100 00	
Stenographic work at hearings	90 90	
Photographs of Presidents Ford and Moriarty	29 00	
		$1,148 37
City Messenger:		
Salaries:		
City Messenger Edward J. Leary	$775 00	
Assistant in office	400 00	
Flags, ropes, chain and stakes, setting and repairing flags, repairs of staffs, etc.	15 00	
Stationery, books, etc.	23 23	
Printing	116 41	
Postage	50 00	
Carried forward	$1,379 64	$1,148 37

Brought forward	$1,379 64	$1,148 37
Messenger service	32 65	
Cartage	15 00	
Two gavels and lettering . . .	45 24	
		1,472 53
Clerk of Committees:		
John E. Baldwin, services as clerk,	$698 10	
Telephone service	4 84	
Stationery, books, etc. . . .	7 95	
Messenger service	41 10	
Postage	10 50	
Printing	9 48	
		771 97
Payments for quarter ending April 1, 1920 .		$3,392 87

POLISH PRINTING TRADES UNION LABEL COUNCIL BOSTON, MASS.

CONSTABLES

APPOINTED FOR

THE TERM OF ONE YEAR, BEGINNING MAY 1, 1920.

City of Boston,
Office of the Mayor, April 12, 1920.

To the City Council:

Subject to confirmation by your honorable body, I hereby appoint the following-named persons constables of the City of Boston for the term of one year, beginning with the first day of May, 1920.

All of the persons named in this list are reappointments.

Commissions of constables not named herein will expire on April 30, 1920, and such constables are hereby removed from office from and after May 1, 1920, for the good of the service.

Respectfully,

Andrew J. Peters,
Mayor.

CONNECTED WITH OFFICIAL POSITIONS, AND TO SERVE WITHOUT BONDS.

BERNARD J. BRENNAN.
CORNELIUS J. BRESNAHAN.
WILLIAM W. K. CAMPBELL.
J. PAUL CANTY.
JOHN M. CASEY.
JOHN B. CASSIDY.
LLOYD H. CHASE.
JOHN F. COFFEY.
MICHAEL F. CURLEY.
JAMES T. CURRAN.
TIMOTHY F. DUGAN.
WILLIAM J. DUNIGAN.
JAMES F. ENGLISH.
THOMAS FARRELL.
JOHN C. FITZGERALD.
JAMES GRAHAM.
JOSEPH W. HOBBS.
WILLIAM A. KELLEY.
JAMES P. KELLY.
LAWRENCE J. KELLY.
EDWARD J. LEARY.
EDWARD L. McBARRON.
EDWARD A. McGRATH.
JOHN McLOUGHLIN.
JAMES E. NORTON.
JAMES O'CONNOR.
JOHN A. O'HEARN.
THOMAS J. O'KEEFE.
TIMOTHY F. REGAN.
CHARLES H. REINHART.
FRANK B. SKELTON.
THOMAS H. STAPLES.
MAX STONE.
JOHN J. SULLIVAN.
JOHN P. SULLIVAN.

Health Department — Sanitary Inspectors.

FRANCIS A. BERRIGAN.
WILLIAM F. BLOOD.
FRANCIS J. BOYLAN.
WILLIAM F. BROGIE.

Connected with Official Positions.— *Continued.*

EDWARD A. CAMPANA.
JAMES A. CARR.
GEORGE W. COMERFORD.
PETER J. CONNOR.
GEORGE COSTANZA.
JAMES F. CURRAN.
PAUL C. DISARIO.
JOHN S. DONAHUE.
THOMAS J. DONNELLON.
HENRY M. EMMONS, M. D.
THOMAS O. ENGLISH.
DANIEL J. FLANAGAN.
JOSEPH M. HARRINGTON.
MICHAEL HARRINGTON.
JOSEPH W. HAUGH.
MICHAEL F. HAVERTY.
DENNIS D. JOHNSON.
THOMAS JORDAN.
HARRY KEENAN.
ALBERT J. KELLEY.
JAMES M. KILROY.
JOHN J. LAND.
WILLIAM G. MALONEY.
JOHN B. McDONOUGH.
GEORGE J. McELROY.
FRANK J. McFARLAND.
JOHN McGLINCHEY.
THOMAS A. MULLIGAN.
WILLIAM J. O'BRIEN.
JAMES A. O'DONNELL.
JAMES J. PONTUSO.
JOHN F. RILEY.
RICHARD F. SHEEHAN.
CHARLES J. SMITH.
THOMAS E. SMITH.
FRANK H. SPEAR.
JOHN J. SULLIVAN.
ALBERT M. TAYLOR.
JOSEPH F. WALSH.

Health Department — Food Inspectors.

JOHN J. CARR.
DR. JAMES E. COTTER.

Connected with Official Positions.— *Concluded.*

WILLIAM J. GLEASON.
HENRY J. HART.
JOHN F. LINEHAN.
JOHN J. MAHONEY.
JAMES V. MURPHY.
GEORGE W. ROBERTS.
DR. WILLIAM H. SIMPSON.
DR. FREDERICK A. STILES.

With Massachusetts S. P. C. T. A.

HARRY L. ALLEN.

With Animal Rescue League.

ARCHIBALD McDONALD.
HENRY C. MERWIN.
HUNTINGTON SMITH.
FRANK J. SULLIVAN.

AUTHORIZED TO SERVE CIVIL PROCESS UPON FILING BONDS.

CHARLES W. AMOSS.
JOHN E. ANDREWS.
JOSEPH K. BARNES.
HENRY A. BARRY.
JOSEPH H. BAY.
DAVID BELSON.
SAMUEL L. BERNARD.
THOMAS F. BRETT.
GEORGE W. BROOKER.
JOHN J. CADIGAN.
SHERMAN H. CALDERWOOD.
THOMAS CANNIZZARO.
JAMES ARTHUR CANTON.
DANIEL B. CARMODY.
THOMAS C. CARR.
DANIEL J. CARROLL.
WILLIAM F. CASSIDY.
WALDO H. CHANDLER.
WILLIAM K. COBURN.
WILLIAM P. COLPOYS.
PHILIP S. CORBETT.
WILLIAM S. COSGROVE.

Authorized to Serve Civil Process.— *Continued.*

THOMAS F. COSTELLO.
DANIEL L. CRONIN.
JOSEPH P. CUTTER.
SAVERIO DI DONATO.
GUISEPPE DI MARCO.
JAMES DOYLE.
GEORGE G. DREW.
FRANK R. FARRELL.
THOMAS FEE.
LEVI P. FERNALD.
OLPHA A. FORD.
ACHILLE FORTE.
JOHN H. FRENCH.
HARRIS FRIEDBERG.
PAUL R. GAST.
GEORGE L. GILBERT.
JAMES W. GILMORE.
MAURICE J. GLICK.
SAMUEL GOLDKRAND.
EDMUND C. GRADY.
SEARS H. GRANT.
GEORGE W. GREEN.
WILLIAM C. GREGORY.
JOSEPH GUTTENTAG.
CHARLES F. HALE.
JOHN T. HAWES.
THOMAS F. HOLDEN.
EDWARD L. HOPKINS.
WALTER ISIDOR.
CHARLES H. JACKSON.
WILLIAM H. KELLY.
CLARENCE H. KNOWLTON.
JOSEPH H. KNOX.
JOHN J. LEVY.
ANTONIO LONGARINI.
KENNETH C. MACDONALD, JR.
SALVATORE MAFFEI.
JAMES G. McCANN.
WILLIAM McCARTHY.
THOMAS E. McKENNA.
PHILIP L. McMAHON.
EDWARD R. MILLEN.
EDSON T. MINER.
ARTHUR W. NICKERSON.

Authorized to Serve Civil Process.— *Concluded.*

WILLIAM I. PAINE.
CHARLES B. PALMER.
ALPHONSE PALUMBO.
JOHN J. PENDOLEY.
JOHN S. H. PETIT.
BENJAMIN F. POWELL.
PATRICK H. PURCELL.
ALDRED WINCHESTER READMON.
ROBERT REID.
DAVIS REINHERZ.
ST. CLARE H. RICHARDSON.
RAPHAEL ROSNOSKY.
ABRAHAM J. SHON.
HENRY J. D. SMALL.
ROSCOE A. SMITH.
THOMAS SULLIVAN.
EMIL A. THIELSCH.
JEREMIAH A. TWOMEY.
ROMAN J. VASIL.
JOHN J. WALSH.
HARRY A. WEBBER.
JOHN F. WELCH.
MARTIN WELCH.
JAMES H. WILSON.
FRANK YENNACCO.
JOHN YOUNG, JR.
MAURICE ZEEMAN.

ALLIED PRINTING TRADES UNION COUNCIL NEW YORK CITY 21

[DOCUMENT 52—1920.]

REPORT OF THE COMMITTEE ON APPROPRIATIONS

SUBMITTING THE

APPROPRIATION BILL FOR THE CITY AND COUNTY FOR 1920-1921.

IN CITY COUNCIL, April 12, 1920.

The Committee on Appropriations, to which was referred March 1 the appropriations and tax orders, having considered the subject, respectfully recommends the passage of the accompanying orders.

For the Committee,

JOHN A. DONOGHUE,

Chairman.

AMOUNTS ALLOWED, 1920-1921.

	Allowed.
Art Department	$810 00
Assessing Department	202,831 83
Auditing Department	58,272 93
Budget Department	7,035 48
Building Department	191,995 34
Board of Examiners	2,925 00
Board of Appeal	4,775 00
Cemetery Department	144,017 94
City Clerk Department	50,425 00
City Council	34,890 28
City Council Proceedings	10,500 00
City Documents	44,000 00
City Planning Board	6,002 97
Collecting Department	160,019 92
Consumptives' Hospital Department	359,163 34
Election Department	179,520 33
Finance Commission	30,000 00
Fire Department	3,091,152 19
Wire Division	83,887 99
Health Department	426,506 54
Hospital Department	1,196,066 69
Boston Infirmary Department:	
Boston Almshouse and Hospital	331,770 83
Office Expenses	6,643 21
Steamer "George A. Hibbard"	25,879 45
Children's Institutions Department:	
Placing Out and Office Division	170,348 77
Suffolk School for Boys	74,533 50
Institutions Registration Department	22,201 50
Steamer "Monitor"	42,098 45
Law Department	57,534 73
Library	664,130 00
Licensing Board	34,108 16
Market Department	13,523 34
Mayor, Office Expenses	54,600 13
Public Celebrations	50,000 00
Conventions, etc.	5,000 00
Overseeing of the Poor Department	939,253 91
Temporary Home	6,248 00
Wayfarers' Lodge	11,774 82
Park and Recreation Department	1,273,778 69
Police Department	3,704,210 89
Public Buildings Department	360,684 66
Public Works Department:	
Central Office	90,650 58
Bridge Service	473,699 74
Ferry Service	492,607 43
Lighting Service	723,623 98
Paving Service	1,605,884 15
Sanitary Service	1,528,698 71
Street Cleaning and Oiling Service	954,630 04
Sewer Service	534,814 74
Registry Department	44,768 20
Reserve Fund	500,000 00
Sinking Funds Department	2,500 00

AMOUNTS ALLOWED, 1920-1921.— *Continued.*

	Allowed.
Soldiers' Relief Department	$519,841 92
Statistics Department	8,289 66
Street Laying-Out Department	158,938 61
Supply Department	29,317 10
Treasury Department	51,102 33
Weights and Measures Department	41,735 78
Granolithic sidewalks	50,000 00
Reconstructing and repairing streets by contract	750,000 00
Street improvements, reconstructing and repairing streets	250,000 00
	$22,944,224 78
City Debt Requirements	$5,480,943 36
Jail	$136,925 26
Suffolk County Courthouse (Custodian)	117,744 43
Suffolk County Courthouse (County Buildings)	50,786 00
County Buildings	55,539 32
Supreme Judicial Court	48,500 21
Superior Court, Civil Session (General Expenses)	411,730 00
Superior Court, Civil Session (Clerk's Office)	113,132 00
Superior Court, Criminal Session	280,442 26
Probate Court	49,527 99
Municipal Court	267,119 52
Municipal Court, Charlestown District	23,938 95
East Boston District Court	20,367 50
Municipal Court, South Boston District	19,223 93
Municipal Court, Dorchester District	17,403 45
Municipal Court, Roxbury District	42,454 23
Municipal Court, West Roxbury District	15,427 91
Municipal Court, Brighton District	9,587 05
Boston Juvenile Court	22,324 62
Police Court, Chelsea	18,378 00
Registry of Deeds	84,889 22
Index Commissioners	12,317 07
Insanity Cases	22,050 00
Land Court	3,560 00
Medical Examiner, Northern District	19,928 88
Medical Examiner, Southern District	12,257 19
Associate Medical Examiner, Northern District	1,663 00
Associate Medical Examiner, Southern District	1,783 00
Miscellaneous Expenses:	
Auditing Department	1,080 00
Collecting Department	1,070 00
Treasury Department	5,410 00
Sheriff	3,000 00
Granite Avenue Bridge	2,814 86
Social Law Library	1,000 00
House of Correction	204,196 08
Penal Institutions, Office Expenses	19,212 15
Superior Court, Civil Session (Clerk's Office), Alterations and Furnishings	50,000 00
	$2,166,784 08
County Debt Requirements	$156,637 26
Printing Department	$323,138 23

AMOUNTS ALLOWED, 1920-1921.— *Concluded.*

	Allowed.
City Record, Publication of	$13,985 81
Public Works Department, Water Service	$1,227,577 26
Collecting Department, Water Division	34,141 56
Water Service, Debt Requirements	61,949 00
	$1,323,667 82

RECAPITULATION OF AMOUNTS ALLOWED FOR 1920-1921.

From Taxes:		
For City Purposes within the Tax Limit	$22,944,224 78	
City Debt Requirements	5,480,943 36	
		$28,425,168 14
County of Suffolk:		
General Purposes	$2,166,784 08	
Debt Requirements	156,637 26	
		2,323,421 34
City and County Total		$30,748,589 48
From Revenue:		
Printing Department		323,138 23
City Record, Publication of		13,985 81
Public Works Department, Water Service	$1,227,577 26	
Collecting Department, Water Division	34,141 56	
Water Service, Debt Requirements	61,949 00	
		1,323,667 82
Grand Total		$32,409,381 34

BASIS OF ESTIMATES.

1919-1920.

Average valuation, $1,518,938,942.75.

$9.52 on the thousand brings	$14,460,298 73
Estimated income	5,391,000 00
Amount available for appropriations inside tax limit	$19,851,298 73

1920-1921.

Average valuation, $1,490,343,142.57.

$10.52 on the thousand brings	$15,678,409 86
Estimated income and cash in treasury	8,994,327 65
Amount available for appropriations inside tax limit	$24,672,737 51

WAYS AND MEANS OTHER THAN TAXES.

1920-1921.

An estimate of the ways and means, other than taxes, of meeting the expenditures of the City of Boston and County of Suffolk, for the financial year, 1920–21.

Building Department	$26,000 00
City Clerk Department	7,000 00
Collecting Department	30,000 00
Collecting Bank Tax	8,000 00
Consumptives' Hospital Department	90,000 00
Fire Department	38,000 00
Health Department	10,000 00
Hospital Department	174,000 00
Institutions:	
Boston Infirmary Department	5,000 00
Children's Institutions Department	6,000 00
Interest	450,000 00
Library Department	10,000 00
Licensing Board	20,000 00
Market Department	141,000 00
Mayor	35,000 00
Overseeing of the Poor Department	175,300 00
Park and Recreation Department	50,000 00
Pedlers' Licenses	500 00
Police Department	30,000 00
Public Buildings Department	10,000 00
Public Works Department	237,000 00
Registry Department	11,200 00
Soldiers' Relief Department	287,400 00
Street Laying-Out Department	31,000 00
Weights and Measures Department	8,600 00
County of Suffolk	234,000 00
Corporation Tax	3,000,000 00
Street Railway Tax	100,000 00
	$5,225,000 00
Unappropriated cash in treasury January 31, 1920	3,769,327 65
	$8,994,327 65

APPROPRIATIONS AND TAX ORDERS FOR THE FINANCIAL YEAR 1920-1921.

APPROPRIATIONS AND TAX ORDERS FOR THE FINANCIAL YEAR 1920–1921.

Ordered, That to meet the current expenses payable during the financial year beginning with the first day of February, 1920, of performing the duties and exercising the powers devolved by statute or ordinance, or by vote of the City Council during the year, upon the City of Boston or the County of Suffolk, or the departments or officers thereof, and to meet their respective obligations for interest on debt, sinking fund requirements and maturing debt not provided for by sinking fund, the respective sums of money specified in the tables and schedules hereinafter set out be and the same are hereby appropriated for the several departments and for the objects and purposes hereinafter stated.

Ordered, That the appropriations for Water Service, current expenses, and the payment to the state under the provisions of chapter 488 of the Acts of 1895, and acts in addition or amendments thereto, and for the interest and debt requirements for loans issued for water purposes, be met by the income of said works and any excess over income from taxes; that the appropriation for Printing Department be met by the department income and any excess over income from taxes; that the appropriation for *City Record* be met by the income from the publication and any excess over income from taxes; that the other appropriations hereinafter specified be met out of the money remaining in the treasury at the close of business on January 31, 1920, exclusive of the money raised by loan or needed to carry out the requirements of any statute, gift, trust or special appropriation, and by the income of the financial year, beginning February 1, 1920, and taxes to the amount of $22,954,251.83 and that said amount be raised by taxation on the polls and estates in the City of Boston.

Ordered, That all sums of money which form no part of the income of the city, but shall be paid for services rendered or work done by any department or division for any other department or division, or for any person or corporation other than the City of Boston, be paid into the general treasury, and that all contributions made to any appropriation be expended for the objects and purposes directed by the several contributors thereof.

Ordered, That all taxes raised to meet the appropriations of the city and all taxes assessed for meeting the city's proportion of the state tax of the year 1920, or of any other taxes or assessments payable to the Commonwealth, be due and payable on the fifteenth day of October, 1920;, that all such taxes remaining unpaid after the first day of November, 1920, shall bear interest at the rate of six per cent per annum from the fifteenth day of October, 1920, until paid, except the taxes assessed upon shares of national banks, which shall bear interest at the rate of twelve per

cent per annum from the fifteenth day of October, 1920, until paid; and that all interest which shall have become due on taxes shall be added to and be part of such taxes.

Ordered, That except as the appropriation for any purpose or item shall be increased by additional appropriations or by transfers lawfully made, no money shall be expended by any department for any of the purposes or items designated in the tables and schedules hereinafter set out in excess of the amount set down as appropriated for such specific purpose or item; and except as aforesaid, no salaries or wages shall be paid in excess of the rates specified in said tables and schedules.

GENERAL ITEMS.

ART DEPARTMENT.

A.	PERSONAL SERVICE AS PER SCHEDULE A		$475 00
	1. Permanent employees	$475 00	
B.	SERVICE OTHER THAN PERSONAL		325 00
	2. Postage	$25 00	
	39. General plant	300 00	
D.	SUPPLIES		10 00
	1. Office	$10 00	
			$810 00

ASSESSING DEPARTMENT.

A.	PERSONAL SERVICE AS PER SCHEDULE A		$181,878.83
	1. Permanent employees	$173,828 83	
	2. Temporary employees	3,050 00	
	3. Unassigned	5,000 00	
B.	SERVICE OTHER THAN PERSONAL		6,968 00
	1. Printing and binding	$2,700 00	
	2. Postage	600 00	
	3. Advertising and posting	1,000 00	
	4. Transportation of persons	850 00	
	28. Expert and architect	1,150 00	
	35. Fees, service of venires, etc.	343 00	
	37. Photographic and blueprinting	200 00	
	39. General plant	125 00	
C.	EQUIPMENT		1,175 00
	9. Office	$1,000 00	
	10. Library	175 00	
D.	SUPPLIES		9,700 00
	1. Office	$9,700 00	
F.	SPECIAL ITEMS		3,110 00
	14. Listing	$3,110 00	
			$202,831 83

AUDITING DEPARTMENT.

A.	PERSONAL SERVICE AS PER SCHEDULE A		$50,457 93
	1. Permanent employees	$50,157 93	
	3. Unassigned	300 00	
B.	SERVICE OTHER THAN PERSONAL		5,415 00
	1. Printing and binding	$20 00	
	2. Postage	75 00	
	12. Premium on surety bonds	225 00	
	18. Cleaning	45 00	
	28. Expert and architect	5,000 00	
	39. General plant	50 00	

Auditing Department.

D.	SUPPLIES		$2,400 00
	1. Office	$2,100 00	
	2. Food and ice	300 00	
			$58,272 93

BUDGET DEPARTMENT.

A.	PERSONAL SERVICE AS PER SCHEDULE A		$6,760 48
	1. Permanent employees	$6,760 48	
D.	SUPPLIES		275 00
	1. Office	$275 00	
			$7,035 48

BUILDING DEPARTMENT.

A.	PERSONAL SERVICE AS PER SCHEDULE A		$178,701 74
	1. Permanent employees	$178,648 04	
	3. Unassigned	53 70	
B.	SERVICE OTHER THAN PERSONAL		8,256 00
	1. Printing and binding	$125 00	
	2. Postage	400 00	
	4. Transportation of persons	3,000 00	
	12. Premium on surety bonds	20 00	
	13. Communication	50 00	
	14. Motor vehicle repairs and care	906 00	
	26. Protective and preventive	1,250 00	
	27. Testing materials and supplies	100 00	
	28. Expert and architect	2,000 00	
	35. Fees, service of venires, etc.	30 00	
	37. Photographic and blueprinting	175 00	
	39. General plant	200 00	
C.	EQUIPMENT		632 60
	4. Motor vehicles	$592 60	
	10. Library	40 00	
D.	SUPPLIES		4,405 00
	1. Office	$3,300 00	
	11. Motor vehicle	950 00	
	16. General plant	155 00	
			$191,995 34

BOARD OF EXAMINERS.

A.	PERSONAL SERVICE AS PER SCHEDULE A		$2,775 00
	1. Permanent employees	$2,775 00	
B.	SERVICE OTHER THAN PERSONAL		20 00
	2. Postage	$20 00	
D.	SUPPLIES		130 00
	1. Office	$130 00	
			$2,925 00

BOARD OF APPEAL.

A.	PERSONAL SERVICE AS PER SCHEDULE A		$4,650 00
	1. Permanent employees	$4,650 00	
B.	SERVICE OTHER THAN PERSONAL		35 00
	2. Postage	$20 00	
	4. Transportation of persons	10 00	
	39. General plant	5 00	
D.	SUPPLIES		90 00
	1. Office	$90 00	
			$4,775 00

CEMETERY DEPARTMENT.

A.	PERSONAL SERVICE AS PER SCHEDULE A		$107,952 44
	1. Permanent employees	$97,449 44	
	2. Temporary employees	10,000 00	
	3. Unassigned	503 00	
B.	SERVICE OTHER THAN PERSONAL		22,304 50
	2. Postage	$150 00	
	3. Advertising and posting	10 00	
	4. Transportation of persons	100 00	
	5. Cartage and freight	15 00	
	6. Hire of teams and auto trucks	150 00	
	8. Light and power	310 00	
	12. Premium on surety bonds	33 50	
	13. Communication	270 00	
	14. Motor vehicle repairs and care	675 00	
	15. Motorless vehicle repairs	75 00	
	16. Care of horses	466 00	
	18. Cleaning	273 00	
	22. Medical	6 00	
	23. Veterinary	6 00	
	35. Fees, service of venires, etc.	40 00	
	37. Photographic and blueprinting	100 00	
	39. General plant	19,500 00	
	40. Harness, etc., repairs	50 00	
	41. Horseshoeing and clipping	75 00	
C.	EQUIPMENT		2,495 00
	4. Motor vehicles	$500 00	
	6. Stable	45 00	
	7. Furniture and fittings	25 00	
	13. Tools and instruments	700 00	
	16. Wearing apparel	25 00	
	17. General plant	1,200 00	
D.	SUPPLIES		7,439 00
	1. Office	$825 00	
	2. Food and ice	40 00	
	3. Fuel	2,838 00	
	4. Forage and animal	2,106 00	
	7. Veterinary	5 00	
	8. Laundry, cleaning, toilet	50 00	
	10. Agricultural	750 00	
	11. Motor vehicle	600 00	
	13. Chemicals and disinfectants	150 00	
	16. General plant	75 00	

Cemetery Department.

E.	MATERIALS		$1,727 00
	1. Building	$477 00	
	2. Highway	400 00	
	9. Machinery	100 00	
	13. General plant	750 00	
F.	SPECIAL ITEMS		2,100 00
	7. Pensions and annuities	$2,000 00	
	11. Workingmen's compensation	100 00	
			$144,017 94

CITY CLERK DEPARTMENT.

A.	PERSONAL SERVICE AS PER SCHEDULE A		$46,712 00
	1. Permanent employees	$46,712 00	
B.	SERVICE OTHER THAN PERSONAL		1,513 00
	1. Printing and binding	$100 00	
	2. Postage	100 00	
	3. Advertising and posting	1,200 00	
	4. Transportation of persons	25 00	
	12. Premium on surety bonds	8 00	
	18. Cleaning	30 00	
	39. General plant	50 00	
C.	EQUIPMENT		100 00
	9. Office	$50 00	
	10. Library	50 00	
D.	SUPPLIES		1,200 00
	1. Office	$1,200 00	
F.	SPECIAL ITEMS		900 00
	7. Pensions and annuities	$900 00	
			$50,425 00

CITY COUNCIL.

A.	PERSONAL SERVICE AS PER SCHEDULE A		$25,785 28
	1. Permanent employees	$25,685 28	
	3. Unassigned	100 00	
B.	SERVICE OTHER THAN PERSONAL		3,780 00
	1. Printing and binding	$40 00	
	2. Postage	225 00	
	3. Advertising and posting	175 00	
	4. Transportation of persons	650 00	
	5. Cartage and freight	90 00	
	13. Communication	285 00	
	29. Stenographic, copying and indexing,	2,000 00	
	37. Photographic and blueprinting	290 00	
	39. General plant	25 00	
C.	EQUIPMENT		150 00
	9. Office	$150 00	
D.	SUPPLIES		600 00
	1. Office	$600 00	

City Council.

G.	INCIDENTAL EXPENDITURES TO COVER CONTINGENCIES OTHER THAN PERSONAL SERVICE		$4,575 00
1.	Flags, ropes and stakes	$3,500 00	
3.	Election returns	575 00	
5.	Contingencies	500 00	
			$34,890 28

CITY COUNCIL PROCEEDINGS.

B.	SERVICE OTHER THAN PERSONAL		$10,500 00
1.	Printing and binding	$6,250 00	
29.	Stenographic, copying and indexing,	4,250 00	

CITY DOCUMENTS.

B.	SERVICE OTHER THAN PERSONAL		$44,000 00
1.	Printing and binding	$44,000 00	

CITY PLANNING BOARD.

A.	PERSONAL SERVICE AS PER SCHEDULE A		$5,102 97
1.	Permanent employees	$4,582 97	
2.	Temporary employees	520 00	
B.	SERVICE OTHER THAN PERSONAL		575 00
1.	Printing and binding	$120 00	
2.	Postage	30 00	
4.	Transportation of persons	235 00	
13.	Communication	15 00	
37.	Photographic and blueprinting	150 00	
39.	General plant	25 00	
C.	EQUIPMENT		185 00
10.	Library	$160 00	
13.	Tools and instruments	25 00	
D.	SUPPLIES		140 00
1.	Office	$140 00	
			$6,002 97

COLLECTING DEPARTMENT.

A.	PERSONAL SERVICE AS PER SCHEDULE A		$114,218 00
1.	Permanent employees	$110,218 00	
3.	Unassigned	4,000 00	
B.	SERVICE OTHER THAN PERSONAL		33,985 00
1.	Printing and binding	$25 00	
2.	Postage	7,500 00	
3.	Advertising and posting	17,500 00	
4.	Transportation of persons	1,500 00	
10.	Rent, taxes and water	88 00	

Collecting Department.

	12. Premium on surety bonds	$1,272 00	
	29. Stenographic, copying and indexing,	3,000 00	
	35. Fees, service of venires, etc.	2,800 00	
	39. General plant	300 00	
C.	EQUIPMENT		$2,416 92
	9. Office	$2,416 92	
D.	SUPPLIES		7,500 00
	1. Office	$7,000 00	
	2. Food and ice	500 00	
F.	SPECIAL ITEMS		1,900 00
	7. Pensions and annuities	$1,900 00	
			$160,019 92

CONSUMPTIVES' HOSPITAL DEPARTMENT.

A.	PERSONAL SERVICE AS PER SCHEDULE A		$179,186 34
	1. Permanent employees	$176,804 33	
	2. Temporary employees	1,800 00	
	3. Unassigned	582 01	
B.	SERVICE OTHER THAN PERSONAL		37,684 00
	1. Printing and binding	$7 00	
	2. Postage	275 00	
	4. Transportation of persons	2,600 00	
	5. Cartage and freight	500 00	
	8. Light and power	4,350 00	
	10. Rent, taxes and water	3,025 00	
	13. Communication	1,200 00	
	14. Motor vehicle repairs and care	200 00	
	15. Motorless vehicle repairs	200 00	
	17. Care of persons	400 00	
	18. Cleaning	672 00	
	23. Veterinary	40 00	
	24. Blacksmith	25 00	
	31. Extermination of insects	300 00	
	35. Fees, service of venires, etc.	20 00	
	36. Boiler inspection	15 00	
	39. General plant	23,500 00	
	40. Harness, etc., repairs	35 00	
	41. Horseshoeing and clipping	120 00	
	42. Music, concerts, etc.	200 00	
C.	EQUIPMENT		13,926 00
	2. Machinery	$250 00	
	3. Electrical	500 00	
	4. Motor vehicles	3,200 00	
	5. Motorless vehicles	25 00	
	6. Stable	51 00	
	7. Furniture and fittings	6,500 00	
	8. Educational and recreational	300 00	
	9. Office	50 00	
	10. Library	50 00	
	12. Medical, surgical, laboratory	1,200 00	
	13. Tools and instruments	400 00	
	14. Live stock	200 00	
	16. Wearing apparel	1,200 00	

Consumptives' Hospital Department.

D.	SUPPLIES		$120,967 00
	1. Office	$2,300 00	
	2. Food and ice	76,000 00	
	3. Fuel	24,782 00	
	4. Forage and animal	6,000 00	
	5. Medical, surgical, laboratory	6,700 00	
	6. Library	15 00	
	8. Laundry, cleaning, toilet	2,900 00	
	9. Educational and recreational	75 00	
	10. Agricultural	635 00	
	11. Motor vehicle	310 00	
	13. Chemicals and disinfectants	300 00	
	16. General plant	950 00	
E.	MATERIALS		4,950 00
	1. Building	$2,500 00	
	9. Machinery	800 00	
	10. Electrical	450 00	
	13. General plant	1,200 00	
F.	SPECIAL ITEMS		2,000 00
	13. Industries	$2,000 00	
G.	INCIDENTAL EXPENDITURES TO COVER CONTINGENCIES OTHER THAN PERSONAL SERVICE		450 00
	2. Special investigations	$450 00	
			$359,163 34

ELECTION DEPARTMENT.

A.	PERSONAL SERVICE AS PER SCHEDULE A		$128,294 33
	1. Permanent employees	$70,165 33	
	2. Temporary employees	58,129 00	
B.	SERVICE OTHER THAN PERSONAL		41,377 00
	1. Printing and binding	$28,000 00	
	2. Postage	500 00	
	3. Advertising and posting	750 00	
	4. Transportation of persons	6,000 00	
	5. Cartage and freight	942 00	
	6. Hire of teams and auto trucks	575 00	
	8. Light and power	420 00	
	10. Rent, taxes and water	3,600 00	
	13. Communication	60 00	
	18. Cleaning	150 00	
	35. Fees, service of venires, etc.	80 00	
	39. General plant	300 00	
C.	EQUIPMENT		251 00
	7. Furniture and fittings	$100 00	
	10. Library	136 00	
	13. Tools and instruments	15 00	
D.	SUPPLIES		8,898 00
	1. Office	$6,700 00	
	2. Food and ice	1,650 00	
	3. Fuel	160 00	
	13. Chemicals and disinfectants	3 00	
	16. General plant	385 00	

Election Department.

E.	MATERIALS		$700 00
	1. Building	$650 00	
	13. General plant	50 00	
			$179,520 33

FINANCE COMMISSION.

A.	PERSONAL SERVICE AS PER SCHEDULE A		$20,414 00
	1. Permanent employees	$19,162 50	
	2. Temporary employees	300 00	
	3. Unassigned	951 50	
B.	SERVICE OTHER THAN PERSONAL		9,337 00
	1. Printing and binding	$1,200 00	
	2. Postage	75 00	
	4. Transportation of persons	100 00	
	5. Cartage and freight	5 00	
	8. Light and power	75 00	
	10. Rent, taxes and water	4,282 00	
	13. Communication	425 00	
	18. Cleaning	50 00	
	28. Expert and architect	2,800 00	
	35. Fees, service of venires, etc.	200 00	
	37. Photographic and blueprinting	50 00	
	39. General plant	75 00	
C.	EQUIPMENT		125 00
	7. Furniture and fittings	$25 00	
	10. Library	100 00	
D.	SUPPLIES		124 00
	1. Office	$100 00	
	2. Food and ice	24 00	
			$30,000 00

FIRE DEPARTMENT.

A.	PERSONAL SERVICE AS PER SCHEDULE A		$2,316,358 19
	1. Permanent employees	$2,311,746 19	
	2. Temporary employees	112 00	
	3. Unassigned	4,500 00	
B.	SERVICE OTHER THAN PERSONAL		107,869 00
	1. Printing and binding	$150 00	
	2. Postage	450 00	
	3. Advertising and posting	100 00	
	4. Transportation of persons	1,500 00	
	5. Cartage and freight	600 00	
	6. Hire of teams and auto trucks	6,500 00	
	8. Light and power	13,500 00	
	10. Rent, taxes and water	3,065 00	
	12. Premium on surety bonds	15 00	
	13. Communication	3,499 00	
	14. Motor vehicle, repairs and care	11,000 00	
	15. Motorless vehicle repairs	3,400 00	
	18. Cleaning	9,600 00	
	19. Removal of ashes, dirt and garbage,	40 00	
	25. Examinations	600 00	
	27. Testing materials and supplies	150 00	

Fire Department.

	28. Expert and architect	$200 00	
	35. Fees, service of venires, etc.	1,200 00	
	36. Boiler inspection	250 00	
	37. Photographic and blueprinting	50 00	
	39. General plant	42,000 00	
	41. Horseshoeing and clipping	10,000 00	
C.	EQUIPMENT		$220,840 00
	1. Apparatus, cable, wire, etc.	$16,000 00	
	2. Machinery	4,800 00	
	3. Electrical	6,660 00	
	4. Motor vehicles	150,000 00	
	6. Stable	2,700 00	
	7. Furniture and fittings	4,500 00	
	9. Office	1,000 00	
	10. Library	2,480 00	
	13. Tools and instruments	25,000 00	
	14. Live stock	2,000 00	
	16. Wearing apparel	4,000 00	
	17. General plant	1,700 00	
D.	SUPPLIES		178,065 00
	1. Office	$5,850 00	
	2. Food and ice	1,000 00	
	3. Fuel	85,000 00	
	4. Forage and animal	43,815 00	
	5. Medical, surgical, laboratory	200 00	
	7. Veterinary	200 00	
	8. Laundry, cleaning, toilet	3,800 00	
	11. Motor vehicle	25,000 00	
	13. Chemicals and disinfectants	3,600 00	
	16. General plant	4,600 00	
	18. Cloth	5,000 00	
E.	MATERIALS		57,500 00
	1. Building	$17,000 00	
	10. Electrical	4,500 00	
	13. General plant	36,000 00	
F.	SPECIAL ITEMS		210,520 00
	7. Pensions and annuities	$210,000 00	
	11. Workingmen's compensation	520 00	
			$3,091,152 19

Wire Division.

A.	PERSONAL SERVICE AS PER SCHEDULE A		$77,496 99
	1. Permanent employees	$77,496 99	
B.	SERVICE OTHER THAN PERSONAL		3,000 00
	1. Printing and binding	$35 00	
	2. Postage	175 00	
	3. Advertising and posting	150 00	
	4. Transportation of persons	2,117 00	
	12. Premium on surety bonds	6 00	
	14. Motor vehicle repairs and care	125 00	
	35. Fees, service of venires, etc.	3 00	
	37. Photographic and blueprinting	18 00	
	39. General plant	371 00	

Fire Department (Wire Division).

C.	EQUIPMENT		$506 00
	3. Electrical	$12 00	
	4. Motor vehicles	318 00	
	9. Office	75 00	
	13. Tools and instruments	47 00	
	16. Wearing apparel	54 00	
D.	SUPPLIES		2,219 00
	1. Office	$1,750 00	
	11. Motor vehicle	444 00	
	16. General plant	25 00	
E.	MATERIALS		66 00
	9. Machinery	$6 00	
	13. General plant	60 00	
F.	SPECIAL ITEMS		600 00
	7. Pensions and annuities	$600 00	
			$83,887 99

HEALTH DEPARTMENT.

A.	PERSONAL SERVICE AS PER SCHEDULE A		$316,439 54
	1. Permanent employees	$309,439 54	
	3. Unassigned	7,000 00	
B.	SERVICE OTHER THAN PERSONAL		84,782 00
	1. Printing and binding	$3,000 00	
	2. Postage	3,600 00	
	3. Advertising and posting	1,000 00	
	4. Transportation of persons	17,500 00	
	5. Cartage and freight	75 00	
	8. Light and power	750 00	
	12. Premium on surety bonds	17 00	
	13. Communication	600 00	
	14. Motor vehicle repairs and care	2,200 00	
	17. Care of persons	50,000 00	
	18. Cleaning	350 00	
	26. Protective and preventive	1,000 00	
	27. Testing materials and supplies	25 00	
	28. Expert and architect	300 00	
	29. Stenographic, copying and indexing,	50 00	
	31. Extermination of insects	50 00	
	35. Fees, service of venires, etc.	150 00	
	36. Boiler inspection	15 00	
	37. Photographic and blueprinting	100 00	
	39. General plant	4,000 00	
C.	EQUIPMENT		5,450 00
	4. Motor vehicles	$1,500 00	
	7. Furniture and fittings	400 00	
	8. Educational and recreational	200 00	
	9. Office	800 00	
	10. Library	200 00	
	12. Medical, surgical, laboratory	1,500 00	
	13. Tools and instruments	400 00	
	16. Wearing apparel	250 00	
	17. General plant	200 00	

Health Department.

D.	SUPPLIES		$17,060 00
	1. Office	$5,000 00	
	2. Food and ice	3,000 00	
	3. Fuel	3,000 00	
	5. Medical, surgical, laboratory	3,100 00	
	8. Laundry, cleaning, toilet	1,000 00	
	11. Motor vehicle	1,150 00	
	13. Chemicals and disinfectants	310 00	
	16. General plant	500 00	
E.	MATERIALS		275 00
	1. Building	$150 00	
	10. Electrical	125 00	
F.	SPECIAL ITEMS		2,500 00
	7. Pensions and annuities	$2,500 00	
			$426,506 54

HOSPITAL DEPARTMENT.

A.	PERSONAL SERVICE AS PER SCHEDULE A		$540,066 69
	1. Permanent employees	$531,566 69	
	2. Temporary employees	5,000 00	
	3. Unassigned	3,500 00	
B.	SERVICE OTHER THAN PERSONAL		130,868 00
	1. Printing and binding	$420 00	
	2. Postage	1,100 00	
	3. Advertising and posting	50 00	
	4. Transportation of persons	1,500 00	
	5. Cartage and freight	400 00	
	8. Light and power	5,200 00	
	12. Premium on surety bonds	140 00	
	13. Communication	4,800 00	
	14. Motor vehicle repairs and care	3,200 00	
	15. Motorless vehicle repairs	150 00	
	18. Cleaning	10 00	
	21. Removal of snow	2,500 00	
	27. Testing materials and supplies	25 00	
	28. Expert and architect	5,700 00	
	35. Fees, service of venires, etc.	20 00	
	36. Boiler inspection	40 00	
	37. Photographic and blueprinting	20 00	
	39. General plant	105,593 00	
C.	EQUIPMENT		76,120 00
	2. Machinery	$6,320 00	
	3. Electrical	500 00	
	4. Motor vehicles	11,000 00	
	5. Motorless vehicles	350 00	
	7. Furniture and fittings	19,500 00	
	9. Office	1,100 00	
	12. Medical, surgical, laboratory	26,000 00	
	13. Tools and instruments	3,500 00	
	14. Live stock	100 00	
	16. Wearing apparel	6,500 00	
	17. General plant	1,250 00	

Hospital Department.

D.	SUPPLIES		$418,000 00
	1. Office	$14,000 00	
	2. Food and ice	240,000 00	
	3. Fuel	92,500 00	
	4. Forage and animal	250 00	
	5. Medical, surgical, laboratory	57,000 00	
	8. Laundry, cleaning, toilet	8,000 00	
	9. Educational and recreational	350 00	
	10. Agricultural	400 00	
	11. Motor vehicle	3,000 00	
	13. Chemicals and disinfectants	500 00	
	16. General plant	2,000 00	
E.	MATERIALS		24,500 00
	1. Building	$11,500 00	
	9. Machinery	2,000 00	
	10. Electrical	3,100 00	
	13. General plant	7,900 00	
F.	SPECIAL ITEMS		1,512 00
	7. Pensions and annuities	$312 00	
	11. Workingmen's compensation	1,200 00	
G.	INCIDENTAL EXPENDITURES TO COVER CONTINGENCIES OTHER THAN PERSONAL SERVICE		5,000 00
	2. Special investigations	$5,000 00	
			$1,196,066 69

BOSTON INFIRMARY DEPARTMENT.

Boston Almshouse and Hospital.

A.	PERSONAL SERVICE AS PER SCHEDULE A		$124,474 83
	1. Permanent employees	$122,274 83	
	2. Temporary employees	1,200 00	
	3. Unassigned	1,000 00	
B.	SERVICE OTHER THAN PERSONAL		10,804 00
	1. Printing and binding	$168 00	
	2. Postage	175 00	
	3. Advertising and posting	15 00	
	4. Transportation of persons	50 00	
	5. Cartage and freight	50 00	
	12. Premium on surety bonds	12 00	
	13. Communication	398 00	
	17. Care of persons	2,000 00	
	18. Cleaning	2,700 00	
	28. Expert and architect	165 00	
	35. Fees, service of venires, etc.	14 00	
	36. Boiler inspection	35 00	
	39. General plant	4,822 00	
	41. Horseshoeing and clipping	200 00	
C.	EQUIPMENT		18,722 00
	3. Electrical	$100 00	
	5. Motorless vehicles	150 00	
	6. Stable	250 00	
	7. Furniture and fittings	5,382 00	
	8. Educational and recreational	75 00	
	9. Office	15 00	
	10. Library	250 00	

Boston Infirmary Department (Boston Almshouse).

	12. Medical, surgical, laboratory	$2,500 00	
	13. Tools and instruments	1,000 00	
	14. Live stock	500 00	
	16. Wearing apparel	8,000 00	
	17. General plant	500 00	
D.	SUPPLIES		$166,220 00
	1. Office	$1,000 00	
	2. Food and ice	100,000 00	
	3. Fuel	50,000 00	
	4. Forage and animal	2,029 00	
	5. Medical, surgical, laboratory	5,000 00	
	8. Laundry, cleaning, toilet	2,000 00	
	9. Educational and recreational	200 00	
	10. Agricultural	2,200 00	
	13. Chemicals and disinfectants	1,000 00	
	15. Tobacco	1,919 00	
	16. General plant	872 00	
E.	MATERIALS		11,550 00
	1. Building	$5,300 00	
	9. Machinery	250 00	
	10. Electrical	600 00	
	13. General plant	5,400 00	
			$331,770 83

Office Expenses.

A.	PERSONAL SERVICE AS PER SCHEDULE A		$6,004 21
	1. Permanent employees	$6,004 21	
B.	SERVICE OTHER THAN PERSONAL		274 00
	2. Postage	$50 00	
	4. Transportation of persons	125 00	
	13. Communication	50 00	
	35. Fees, service of venires, etc.	9 00	
	39. General plant	40 00	
C.	EQUIPMENT		15 00
	10. Library	$15 00	
D.	SUPPLIES		350 00
	1. Office	$350 00	
			$6,643 21

Steamer "George A. Hibbard."

A.	PERSONAL SERVICE AS PER SCHEDULE A		$12,769 45
	1. Permanent employees	$11,180 29	
	2. Temporary employees	289 16	
	3. Unassigned	1,300 00	
B.	SERVICE OTHER THAN PERSONAL		7,240 00
	28. Expert and architect	$240 00	
	39. General plant	7,000 00	
C.	EQUIPMENT		350 00
	11. Marine	$350 00	

Boston Infirmary Department (Steamer "Hibbard").

D.	SUPPLIES		$5,320 00
	3. Fuel	$5,000 00	
	14. Marine	320 00	
E.	MATERIALS		200 00
	11. Marine	$200 00	
			$25,879 45

CHILDREN'S INSTITUTIONS DEPARTMENT.

Placing Out and Office Division.

A.	PERSONAL SERVICE AS PER SCHEDULE A		$16,932 77
	1. Permanent employees	$16,282 77	
	2. Temporary employees	650 00	
B.	SERVICE OTHER THAN PERSONAL		123,773 00
	1. Printing and binding	$275 00	
	2. Postage	620 00	
	3. Advertising and posting	40 00	
	4. Transportation of persons	4,700 00	
	5. Cartage and freight	450 00	
	13. Communication	130 00	
	17. Care of persons	115,000 00	
	18. Cleaning	12 00	
	22. Medical	2,400 00	
	35. Fees, service of venires, etc.	100 00	
	39. General plant	46 00	
C.	EQUIPMENT		26,375 00
	7. Furniture and fittings	$250 00	
	12. Medical, surgical, laboratory	125 00	
	16. Wearing apparel	26,000 00	
D.	SUPPLIES		1,368 00
	1. Office	$750 00	
	5. Medical, surgical, laboratory	350 00	
	8. Laundry, cleaning, toilet	100 00	
	9. Educational and recreational	40 00	
	13. Chemicals and disinfectants	3 00	
	16. General plant	125 00	
E.	MATERIALS		900 00
	13. General plant	$900 00	
F.	SPECIAL ITEMS		1,000 00
	7. Pensions and annuities	$1,000 00	
			$170,348 77

Suffolk School for Boys.

A.	PERSONAL SERVICE AS PER SCHEDULE A		$29,225 50
	1. Permanent employees	$28,225 50	
	2. Temporary employees	1,000 00	
B.	SERVICE OTHER THAN PERSONAL		3,937 00
	2. Postage	$60 00	
	4. Transportation of persons	5 00	
	13. Communication	175 00	

Children's Institutions Department (Suffolk School).

	22. Medical	$30 00	
	35. Fees, service of venires, etc.	17 00	
	39. General plant	3,600 00	
	41. Horseshoeing and clipping	50 00	
C.	EQUIPMENT		$2,779 00
	1. Apparatus, cable, wire, etc.	$270 00	
	6. Stable	9 00	
	7. Furniture and fittings	200 00	
	8. Educational and recreational	300 00	
	12. Medical, surgical, laboratory	15 00	
	13. Tools and instruments	375 00	
	14. Live stock	10 00	
	16. Wearing apparel	1,600 00	
D.	SUPPLIES		25,642 00
	2. Food and ice	$12,000 00	
	3. Fuel	10,400 00	
	4. Forage and animal	2,000 00	
	5. Medical, surgical, laboratory	125 00	
	8. Laundry, cleaning, toilet	600 00	
	9. Educational and recreational	50 00	
	10. Agricultural	127 00	
	11. Motor vehicle	40 00	
	16. General plant	300 00	
E.	MATERIALS		4,150 00
	1. Building	$2,000 00	
	10. Electrical	150 00	
	13. General plant	2,000 00	
F.	SPECIAL ITEMS		8,800 00
	13. Industries	$8,800 00	
			$74,533 50

INSTITUTIONS REGISTRATION DEPARTMENT.

A.	PERSONAL SERVICE AS PER SCHEDULE A		$17,907 50
	1. Permanent employees	$17,907 50	
B.	SERVICE OTHER THAN PERSONAL		3,749 00
	2. Postage	$75 00	
	4. Transportation of persons	900 00	
	13. Communication	25 00	
	14. Motor vehicle repairs and care	200 00	
	22. Medical	2,500 00	
	33. Interpreters	20 00	
	35. Fees, service of venires, etc.	29 00	
C.	EQUIPMENT		75 00
	4. Motor vehicles	$75 00	
D.	SUPPLIES		470 00
	1. Office	$350 00	
	2. Food and ice	20 00	
	11. Motor vehicle	100 00	
			$22,201 50

STEAMER "MONITOR."

A.	PERSONAL SERVICE AS PER SCHEDULE A		$24,042 45
	1. Permanent employees	$23,574 45	
	2. Temporary employees	168 00	
	3. Unassigned	300 00	
B.	SERVICE OTHER THAN PERSONAL		8,156 00
	2. Postage	$1 00	
	3. Advertising and posting	5 00	
	8. Light and power	30 00	
	10. Rent, taxes and water	4,000 00	
	13. Communication	120 00	
	32. Towing	70 00	
	39. General plant	3,930 00	
C.	EQUIPMENT		440 00
	7. Furniture and fittings	$50 00	
	11. Marine	350 00	
	13. Tools and instruments	40 00	
D.	SUPPLIES		8,980 00
	1. Office	$80 00	
	3. Fuel	8,600 00	
	8. Laundry, cleaning, toilet	45 00	
	14. Marine	255 00	
E.	MATERIALS		480 00
	1. Building	$275 00	
	9. Machinery	5 00	
	11. Marine	200 00	
			$42,098 45

LAW DEPARTMENT.

A.	PERSONAL SERVICE AS PER SCHEDULE A		$55,729 73
	1. Permanent employees	$52,329 73	
	2. Temporary employees	3,400 00	
B.	SERVICE OTHER THAN PERSONAL		905 00
	1. Printing and binding	$130 00	
	2. Postage	175 00	
	4. Transportation of persons	5 00	
	13. Communication	500 00	
	18. Cleaning	30 00	
	39. General plant	65 00	
C.	EQUIPMENT		275 00
	9. Office	$50 00	
	10. Library	225 00	
D.	SUPPLIES		625 00
	1. Office	$590 00	
	2. Food and ice	35 00	
			$57,534 73

LIBRARY DEPARTMENT.

A.	PERSONAL SERVICE		$497,000 00
B.	SERVICE OTHER THAN PERSONAL		55,755 00
	1. Printing and binding	$1,500 00	
	2. Postage	1,500 00	

Library Department.

3.	Advertising and posting	$15 00	
4.	Transportation of persons	250 00	
5.	Cartage and freight	13,300 00	
8.	Light and power	10,320 00	
10.	Rent, taxes and water	14,250 00	
12.	Premium on surety bonds	5 00	
13.	Communication	1,150 00	
18.	Cleaning	1,000 00	
19.	Removal of ashes, dirt and garbage,	25 00	
21.	Removal of snow	700 00	
22.	Medical	25 00	
25.	Examinations	150 00	
31.	Extermination of insects	15 00	
35.	Fees, service of venires, etc.	25 00	
36.	Boiler inspection	25 00	
39.	General plant	11,500 00	
C.	EQUIPMENT		$68,180 00
2.	Machinery	$825 00	
5.	Motorless vehicles	105 00	
7.	Furniture and fittings	4,000 00	
8.	Educational and recreational	1,300 00	
9.	Office	250 00	
10.	Library	60,000 00	
13.	Tools and instruments	700 00	
17.	General plant	1,000 00	
D.	SUPPLIES		31,445 00
1.	Office	$2,800 00	
2.	Food and ice	400 00	
3.	Fuel	24,000 00	
4.	Forage and animal	15 00	
5.	Medical, surgical, laboratory	30 00	
8.	Laundry, cleaning, toilet	1,200 00	
10.	Agricultural	400 00	
13.	Chemicals and disinfectants	100 00	
16.	General plant	2,500 00	
E.	MATERIALS		11,750 00
1.	Building	$250 00	
10.	Electrical	2,000 00	
13.	General plant	9,500 00	
			$664,130 00

LICENSING BOARD.

A.	PERSONAL SERVICE AS PER SCHEDULE A		$25,578 16
1.	Permanent employees	$25,578 16	
B.	SERVICE OTHER THAN PERSONAL		6,975 00
1.	Printing and binding	$300 00	
8.	Light and power	300 00	
10.	Rent, taxes and water	4,500 00	
13.	Communication	250 00	
18.	Cleaning	25 00	
35.	Fees, service of venires, etc.	1,500 00	
39.	General plant	100 00	
C.	EQUIPMENT		200 00
10.	Library	$200 00	

Licensing Board.

D.	SUPPLIES		$1,355 00
	1. Office	$1,300 00	
	2. Food and ice	25 00	
	8. Laundry, cleaning, toilet	10 00	
	16. General plant	20 00	
			$34,108 16

MARKET DEPARTMENT.

A.	PERSONAL SERVICE AS PER SCHEDULE A		$12,209 34
	1. Permanent employees	$12,209 34	
B.	SERVICE OTHER THAN PERSONAL		649 00
	1. Printing and binding	$40 00	
	2. Postage	7 00	
	4. Transportation of persons	25 00	
	7. Heat	40 00	
	8. Light and power	300 00	
	13. Communication	70 00	
	18. Cleaning	80 00	
	19. Removal of ashes, dirt and garbage,	12 00	
	29. Stenographic, copying and indexing,	10 00	
	39. General plant	65 00	
C.	EQUIPMENT		30 00
	13. Tools and instruments	$30 00	
D.	SUPPLIES		250 00
	1. Office	$100 00	
	8. Laundry, cleaning, toilet	95 00	
	13. Chemicals and disinfectants	20 00	
	16. General plant	35 00	
E.	MATERIALS		25 00
	10. Electrical	$25 00	
F.	SPECIAL ITEMS		360 00
	7. Pensions and annuities	$360 00	
			$13,523 34

MAYOR.

A.	PERSONAL SERVICE AS PER SCHEDULE A		$33,967 13
	1. Permanent employees	$33,467 13	
	2. Temporary employees	500 00	
B.	SERVICE OTHER THAN PERSONAL		5,823 00
	1. Printing and binding	$350 00	
	2. Postage	550 00	
	3. Advertising and posting	25 00	
	4. Transportation of persons	1,000 00	
	12. Premium on surety bonds	3 00	
	13. Communication	550 00	
	14. Motor vehicle repairs and care	1,800 00	
	28. Expert and architect	1,000 00	
	29. Stenographic, copying and indexing,	400 00	
	35. Fees, service of venires, etc.	20 00	
	39. General plant	125 00	

			Mayor.
C.	EQUIPMENT		$1,910 00
	3. Electrical	$750 00	
	4. Motor vehicles	900 00	
	9. Office	200 00	
	10. Library	60 00	
D.	SUPPLIES		2,900 00
	1. Office	$2,100 00	
	11. Motor vehicle	800 00	
G.	INCIDENTAL EXPENDITURES TO COVER CONTINGENCIES OTHER THAN PERSONAL SERVICE		10,000 00
	1. Contingent expenses	$10,000 00	
			$54,600 13
Public Celebrations			$50,000 00
Conventions, etc.			$5,000 00

OVERSEEING OF THE POOR DEPARTMENT.

A.	PERSONAL SERVICE AS PER SCHEDULE A		$58,380 61
	1. Permanent employees	$57,580 61	
	2. Temporary employees	800 00	
B.	SERVICE OTHER THAN PERSONAL		4,934 80
	1. Printing and binding	$65 00	
	2. Postage	288 00	
	4. Transportation of persons	980 00	
	5. Cartage and freight	1,500 00	
	8. Light and power	432 00	
	10. Rent, taxes and water	201 00	
	12. Premium on surety bonds	135 00	
	13. Communication	660 00	
	18. Cleaning	623 80	
	39. General plant	50 00	
C.	EQUIPMENT		358 00
	3. Electrical	$40 00	
	7. Furniture and fittings	90 00	
	9. Office	96 75	
	13. Tools and instruments	126 25	
	17. General plant	5 00	
D.	SUPPLIES		3,830 50
	1. Office	$1,000 00	
	2. Food and ice	20 00	
	3. Fuel	2,460 00	
	8. Laundry, cleaning, toilet	63 00	
	13. Chemicals and disinfectants	22 50	
	16. General plant	265 00	
F.	SPECIAL ITEMS		871,750 00
	7. Pensions and annuities	$1,750 00	
	9. Care of dependents	230,000 00	
	10. Mothers' aid	640,000 00	
			$939,253 91

Overseeing of the Poor Department (Temporary Home).

A.	PERSONAL SERVICE AS PER SCHEDULE A		$2,360 00
	1. Permanent employees	$2,280 00	
	2. Temporary employees	80 00	
B.	SERVICE OTHER THAN PERSONAL		550 00
	2. Postage	$3 00	
	4. Transportation of persons	2 00	
	8. Light and power	360 00	
	18. Cleaning	35 00	
	22. Medical	50 00	
	39. General plant	100 00	
C.	EQUIPMENT		360 00
	7. Furniture and fittings	$300 00	
	13. Tools and instruments	35 00	
	16. Wearing apparel	25 00	
D.	SUPPLIES		2,978 00
	1. Office	$10 00	
	2. Food and ice	2,600 00	
	3. Fuel	178 00	
	5. Medical, surgical, laboratory	5 00	
	8. Laundry, cleaning, toilet	70 00	
	13. Chemicals and disinfectants	10 00	
	16. General plant	105 00	
			$6,248 00

Wayfarers' Lodge.

A.	PERSONAL SERVICE AS PER SCHEDULE A		$4,222 32
	1. Permanent employees	$4,122 32	
	2. Temporary employees	100 00	
B.	SERVICE OTHER THAN PERSONAL		1,310 00
	8. Light and power	$800 00	
	18. Cleaning	408 00	
	36. Boiler inspection	2 00	
	39. General plant	100 00	
C.	EQUIPMENT		170 00
	7. Furniture and fittings	$100 00	
	13. Tools and instruments	50 00	
	16. Wearing apparel	15 00	
	17. General plant	5 00	
D.	SUPPLIES		6,072 50
	1. Office	$35 00	
	2. Food and ice	5,000 00	
	3. Fuel	740 00	
	5. Medical, surgical, laboratory	15 00	
	8. Laundry, cleaning, toilet	182 50	
	13. Chemicals and disinfectants	90 00	
	16. General plant	10 00	
			$11,774 82

PARK AND RECREATION DEPARTMENT.

A.	PERSONAL SERVICE AS PER SCHEDULE A		$878,738 69
	1. Permanent employees	$869,738 69	

Park and Recreation Department.

	2. Temporary employees	$4,000 00	
	3. Unassigned	5,000 00	
B.	SERVICE OTHER THAN PERSONAL		$123,315 00
	1. Printing and binding	$300 00	
	2. Postage	600 00	
	3. Advertising and posting	150 00	
	4. Transportation of persons	2,000 00	
	5. Cartage and freight	350 00	
	6. Hire of teams and auto trucks	38,000 00	
	8. Light and power	10,500 00	
	10. Rent, taxes and water	4,465 00	
	12. Premium on surety bonds	15 00	
	13. Communication	2,350 00	
	14. Motor vehicle repairs and care	3,000 00	
	15. Motorless vehicle repairs	100 00	
	18. Cleaning	75 00	
	21. Removal of snow	5,000 00	
	22. Medical	30 00	
	23. Veterinary	50 00	
	28. Expert and architect	2,000 00	
	31. Extermination of insects	50 00	
	32. Towing	1,250 00	
	39. General plant	33,000 00	
	41. Horseshoeing and clipping	30 00	
	42. Music, concerts, etc.	20,000 00	
C.	EQUIPMENT		36,250 00
	4. Motor vehicles	$10,000 00	
	5. Motorless vehicles	2,800 00	
	6. Stable	850 00	
	7. Furniture and fittings	7,000 00	
	8. Educational and recreational	500 00	
	9. Office	1,000 00	
	10. Library	50 00	
	13. Tools and instruments	4,750 00	
	14. Live stock	1,000 00	
	16. Wearing apparel	7,500 00	
	17. General plant	800 00	
D.	SUPPLIES		87,625 00
	1. Office	$4,500 00	
	2. Food and ice	525 00	
	3. Fuel	40,000 00	
	4. Forage and animal	20,000 00	
	5. Medical, surgical, laboratory	75 00	
	7. Veterinary	200 00	
	8. Laundry, cleaning, toilet	6,000 00	
	9. Educational and recreational	600 00	
	10. Agricultural	6,000 00	
	11. Motor vehicle	6,800 00	
	13. Chemicals and disinfectants	425 00	
	16. General plant	2,500 00	
E.	MATERIALS		58,000 00
	1. Building	$15,000 00	
	9. Machinery	500 00	
	10. Electrical	1,500 00	
	12. Parks and recreational	35,000 00	
	13. General plant	6,000 00	

Park and Recreation Department.

F.	Special Items		$89,850 00
7.	Pensions and annuities	$13,500 00	
11.	Workingmen's compensation	5,350 00	
12.	Contracts for construction where money is derived from taxes as per Schedule B	71,000 00	
			$1,273,778 69

POLICE DEPARTMENT.

A.	Personal Service as per Schedule A		$3,085,200 89
1.	Permanent employees	$3,081,527 89	
2.	Temporary employees	3,157 00	
3.	Unassigned	516 00	
B.	Service Other than Personal		129,735 00
1.	Printing and binding	$2,000 00	
2.	Postage	1,000 00	
3.	Advertising and posting	3,000 00	
4.	Transportation of persons	7,000 00	
5.	Cartage and freight	500 00	
6.	Hire of teams and auto trucks	100 00	
8.	Light and power	14,000 00	
10.	Rent, taxes and water	29,000 00	
13.	Communication	8,000 00	
14.	Motor vehicle repairs and care	10,000 00	
15.	Motorless vehicle repairs	750 00	
16.	Care of horses	200 00	
18.	Cleaning	4,200 00	
19.	Removal of ashes, dirt and garbage,	225 00	
22.	Medical	5,000 00	
23.	Veterinary	300 00	
29.	Stenographic, copying and indexing,	1,000 00	
31.	Extermination of insects	150 00	
33.	Interpreters	75 00	
35.	Fees, service of venires, etc.	7,450 00	
36.	Boiler inspection	60 00	
37.	Photographic and blueprinting	1,500 00	
39.	General plant	30,000 00	
40.	Harness, etc., repairs	225 00	
41.	Horseshoeing and clipping	4,000 00	
C.	Equipment		138,425 00
1.	Apparatus, cable, wire, etc.	$14,500 00	
4.	Motor vehicles	42,000 00	
6.	Stable	3,000 00	
7.	Furniture and fittings	4,000 00	
9.	Office	2,700 00	
12.	Medical, surgical, laboratory	25 00	
13.	Tools and instruments	1,500 00	
14.	Live stock	2,200 00	
16.	Wearing apparel	55,000 00	
17.	General plant	8,000 00	
18.	Military	5,500 00	
D.	Supplies		142,850 00
1.	Office	$17,500 00	
2.	Food and ice	7,000 00	
3.	Fuel	40,000 00	
4.	Forage and animal	10,000 00	

Police Department.

5.	Medical, surgical, laboratory	$300 00	
7.	Veterinary	50 00	
8.	Laundry, cleaning, toilet	2,500 00	
11.	Motor vehicle	9,000 00	
13.	Chemicals and disinfectants	500 00	
16.	General plant	4,000 00	
17.	Electrical	2,000 00	
18.	Cloth, helmets, caps	50,000 00	
F.	SPECIAL ITEMS		$208,000 00
7.	Pensions and annuities	$168,000 00	
14.	Listing	40,000 00	
			$3,704,210 89

PUBLIC BUILDINGS DEPARTMENT.

A.	PERSONAL SERVICE AS PER SCHEDULE A		$213,289 66
1.	Permanent employees	$212,939 66	
3.	Unassigned	350 00	
B.	SERVICE OTHER THAN PERSONAL		73,177 00
1.	Printing and binding	$15 00	
2.	Postage	105 00	
4.	Transportation of persons	175 00	
5.	Cartage and freight	400 00	
7.	Heat	3,000 00	
8.	Light and power	9,500 00	
10.	Rent, taxes and water	5,700 00	
13.	Communication	12,500 00	
14.	Motor vehicle repairs and care	430 00	
15.	Motorless vehicle repairs	300 00	
18.	Cleaning	1,850 00	
21.	Removal of snow	500 00	
23.	Veterinary	30 00	
29.	Stenographic, copying and indexing,	50 00	
31.	Extermination of insects	600 00	
35.	Fees, service of venires, etc.	18 00	
36.	Boiler inspection	94 00	
37.	Photographic and blueprinting	10 00	
39.	General plant	37,500 00	
40.	Harness, etc., repairs	100 00	
41.	Horseshoeing and clipping	300 00	
C.	EQUIPMENT		14,223 00
4.	Motor vehicles	$73 00	
7.	Furniture and fittings	13,000 00	
13.	Tools and instruments	1,000 00	
16.	Wearing apparel	150 00	
D.	SUPPLIES		44,710 00
1.	Office	$700 00	
2.	Food and ice	2,000 00	
3.	Fuel	38,000 00	
4.	Forage and animal	775 00	
7.	Veterinary	10 00	
8.	Laundry, cleaning, toilet	2,200 00	
11.	Motor vehicle	250 00	
13.	Chemicals and disinfectants	175 00	
16.	General plant	600 00	

Public Buildings Department.

E.	Materials		$2,100 00
	1. Building	$1,000 00	
	10. Electrical	1,000 00	
	13. General plant	100 00	
F.	Special Items		13,185 00
	6. Military	$12,680 00	
	7. Pensions and annuities	505 00	
			$360,684 66

PUBLIC WORKS DEPARTMENT.

Central Office.

A.	Personal Service as per Schedule A		$83,282 58
	1. Permanent employees	$83,282 58	
B.	Service Other than Personal		2,641 00
	1. Printing and binding	$1,000 00	
	2. Postage	200 00	
	4. Transportation of persons	200 00	
	12. Premium on surety bonds	6 00	
	13. Communication	25 00	
	14. Motor vehicle repairs and care	500 00	
	28. Expert and architect	600 00	
	35. Fees, service of venires, etc.	10 00	
	39. General plant	100 00	
C.	Equipment		2,750 00
	4. Motor vehicles	$2,525 00	
	9. Office	225 00	
D.	Supplies		1,977 00
	1. Office	$1,500 00	
	8. Laundry, cleaning, toilet	2 00	
	11. Motor vehicle	475 00	
			$90,650 58

Bridge Service.

A.	Personal Service as per Schedule A		$328,924 74
	1. Permanent employees	$317,534 74	
	2. Temporary employees	5,990 00	
	3. Unassigned	5,400 00	
B.	Service Other than Personal		88,420 00
	2. Postage	$145 00	
	3. Advertising and posting	100 00	
	4. Transportation of persons	600 00	
	5. Cartage and freight	30 00	
	6. Hire of teams and auto trucks	165 00	
	8. Light and power	9,000 00	
	10. Rent, taxes and water	200 00	
	13. Communication	300 00	
	14. Motor vehicle repairs and care	1,500 00	
	18. Cleaning	15 00	
	22. Medical	5 00	
	24. Blacksmith	1,200 00	
	27. Testing materials and supplies	50 00	
	35. Fees, service of venires, etc.	40 00	
	36. Boiler inspection	20 00	

Public Works Department (Bridge Service).

	37. Photographic and blueprinting	$50 00	
	39. General plant	75,000 00	
C.	EQUIPMENT		$2,699 00
	4. Motor vehicles	$1,060 00	
	7. Furniture and fittings	50 00	
	9. Office	114 00	
	13. Tools and instruments	700 00	
	16. Wearing apparel	15 00	
	17. General plant	760 00	
D.	SUPPLIES		7,956 00
	1. Office	$1,500 00	
	2. Food and ice	180 00	
	3. Fuel	3,840 00	
	8. Laundry, cleaning, toilet	70 00	
	11. Motor vehicle	1,205 00	
	13. Chemicals and disinfectants	30 00	
	16. General plant	1,131 00	
E.	MATERIALS		39,300 00
	1. Building	$250 00	
	3. Bridges	38,000 00	
	9. Machinery	500 00	
	10. Electrical	500 00	
	13. General plant	50 00	
F.	SPECIAL ITEMS		6,400 00
	7. Pensions and annuities	$5,400 00	
	11. Workingmen's compensation	1,000 00	
			$473,699 74

Ferry Service.

A.	PERSONAL SERVICE AS PER SCHEDULE A		$289,865 43
	1. Permanent employees	$278,965 43	
	2. Temporary employees	9,400 00	
	3. Unassigned	1,500 00	
B.	SERVICE OTHER THAN PERSONAL		81,562 00
	1. Printing and binding	$500 00	
	2. Postage	6 00	
	3. Advertising and posting	50 00	
	4. Transportation of persons	90 00	
	5. Cartage and freight	280 00	
	6. Hire of teams and auto trucks	4,200 00	
	8. Light and power	4,850 00	
	10. Rent, taxes and water	50 00	
	12. Premium on surety bonds	90 00	
	13. Communication	235 00	
	15. Motorless vehicle repairs	175 00	
	18. Cleaning	36 00	
	22. Medical	10 00	
	28. Expert and architect	600 00	
	32. Towing	370 00	
	36. Boiler inspection	20 00	
	39. General plant	70,000 00	
C.	EQUIPMENT		3,900 00
	7. Furniture and fittings	$200 00	
	11. Marine	600 00	
	13. Tools and instruments	2,850 00	
	17. General plant	250 00	

Public Works Department (Ferry Service).

D.	SUPPLIES		$95,955 00
	1. Office	$1,200 00	
	2. Food and ice	55 00	
	3. Fuel	90,000 00	
	8. Laundry, cleaning, toilet	800 00	
	13. Chemicals and disinfectants	100 00	
	16. General plant	3,800 00	
E.	MATERIALS		12,850 00
	1. Building	$200 00	
	4. Ferries	12,000 00	
	10. Electrical	600 00	
	13. General plant	50 00	
F.	SPECIAL ITEMS		8,475 00
	7. Pensions and annuities	$8,400 00	
	11. Workingmen's compensation	75 00	
			$492,607 43

Lighting Service.

A.	PERSONAL SERVICE AS PER SCHEDULE A		$7,183 98
	1. Permanent employees	$7,183 98	
B.	SERVICE OTHER THAN PERSONAL		715,480 00
	2. Postage	$25 00	
	4. Transportation of persons	25 00	
	9. Lighting streets, alleys and parks	710,000 00	
	13. Communication	10 00	
	14. Motor vehicle repairs and care	400 00	
	35. Fees, service of venires, etc.	20 00	
	39. General plant	5,000 00	
C.	EQUIPMENT		200 00
	4. Motor vehicles	$200 00	
D.	SUPPLIES		400 00
	1. Office	$150 00	
	11. Motor vehicle	250 00	
F.	SPECIAL ITEMS		360 00
	7. Pensions and annuities	$360 00	
			$723,623 98

Paving Service.

A.	PERSONAL SERVICE AS PER SCHEDULE A		$823,065 15
	1. Permanent employees	$793,565 15	
	3. Unassigned	29,500 00	
B.	SERVICE OTHER THAN PERSONAL		461,174 00
	2. Postage	$500 00	
	3. Advertising and posting	100 00	
	4. Transportation of persons	850 00	
	5. Cartage and freight	50 00	

Public Works Department (Paving Service).

6.	Hire of teams and auto trucks	$26,000 00	
8.	Light and power	1,500 00	
10.	Rent, taxes and water	3,500 00	
12.	Premium on surety bonds	9 00	
13.	Communication	1,500 00	
14.	Motor vehicle repairs and care	2,700 00	
15.	Motorless vehicle repairs	500 00	
18.	Cleaning	150 00	
20.	Disposal of ashes, dirt and garbage,	125 00	
21.	Removal of snow	410,000 00	
22.	Medical	150 00	
23.	Veterinary	270 00	
24.	Blacksmith	1,250 00	
35.	Fees, service of venires, etc.	575 00	
36.	Boiler inspection	70 00	
37.	Photographic and blueprinting	25 00	
39.	General plant	6,000 00	
40.	Harness, etc., repairs	350 00	
41.	Horseshoeing and clipping	5,000 00	
C.	EQUIPMENT		$12,720 00
2.	Machinery	$500 00	
4.	Motor vehicles	2,800 00	
6.	Stable	1,200 00	
7.	Furniture and fittings	70 00	
13.	Tools and instruments	7,500 00	
16.	Wearing apparel	550 00	
17.	General plant	100 00	
D.	SUPPLIES		52,025 00
1.	Office	$6,000 00	
2.	Food and ice	1,100 00	
3.	Fuel	12,000 00	
4.	Forage and animal	27,000 00	
7.	Veterinary	225 00	
8.	Laundry, cleaning, toilet	300 00	
11.	Motor vehicle	1,800 00	
13.	Chemicals and disinfectants	100 00	
16.	General plant	3,500 00	
E.	MATERIALS		213,900 00
1.	Building	$2,800 00	
2.	Highways	200,000 00	
10.	Electrical	100 00	
13.	General plant	11,000 00	
F.	SPECIAL ITEMS		43,000 00
7.	Pensions and annuities	$41,000 00	
11.	Workingmen's compensation	2,000 00	
			$1,605,884 15

Sanitary Service.

A.	PERSONAL SERVICE AS PER SCHEDULE A		$788,186 71
1.	Permanent employees	$738,186 71	
2.	Temporary employees	21,000 00	
3.	Unassigned	29,000 00	

Public Works Department (Sanitary Service).

B.	SERVICE OTHER THAN PERSONAL		$574,414 00
1.	Printing and binding	$1,125 00	
2.	Postage	125 00	
3.	Advertising and posting	40 00	
4.	Transportation of persons	210 00	
5.	Cartage and freight	10 00	
6.	Hire of teams and auto trucks	125,000 00	
8.	Light and power	3,800 00	
10.	Rent, taxes and water	1,020 00	
12.	Premium on surety bonds	3 00	
13.	Communication	700 00	
14.	Motor vehicle repairs and care	1,500 00	
15.	Motorless vehicle repairs	3,500 00	
18.	Cleaning	110 00	
19.	Removal of ashes, dirt and garbage,	290,000 00	
20.	Disposal of ashes, dirt and garbage,	141,652 00	
22.	Medical	75 00	
23.	Veterinary	500 00	
24.	Blacksmith	20 00	
35.	Fees, service of venires, etc.	24 00	
39.	General plant	2,000 00	
41.	Horseshoeing and clipping	3,000 00	
C.	EQUIPMENT		55,043 00
4.	Motor vehicles	$1,050 00	
5.	Motorless vehicles	8,860 00	
6.	Stable	5,088 00	
7.	Furniture and fittings	10 00	
13.	Tools and instruments	2,000 00	
14.	Live stock	38,000 00	
16.	Wearing apparel	25 00	
17.	General plant	10 00	
D.	SUPPLIES		67,495 00
1.	Office	$2,000 00	
2.	Food and ice	750 00	
3.	Fuel	3,000 00	
4.	Forage and animal	60,000 00	
7.	Veterinary	400 00	
8.	Laundry, cleaning, toilet	35 00	
11.	Motor vehicle	500 00	
13.	Chemicals and disinfectants	110 00	
16.	General plant	700 00	
E.	MATERIALS		15,560 00
1.	Building	$500 00	
10.	Electrical	60 00	
13.	General plant	15,000 00	
F.	SPECIAL ITEMS		28,000 00
7.	Pensions and annuities	$20,000 00	
11.	Workingmen's compensation	8,000 00	
			$1,528,698 71

Street Cleaning and Oiling Service.

A.	PERSONAL SERVICE AS PER SCHEDULE A		$644,085 04
1.	Permanent employees	$597,585 04	
3.	Unassigned	46,500 00	

Public Works Department (Street Cleaning Service).

B.	SERVICE OTHER THAN PERSONAL		$117,980 00
	1. Printing and binding	$50 00	
	2. Postage	150 00	
	3. Advertising and posting	40 00	
	4. Transportation of persons	240 00	
	5. Cartage and freight	500 00	
	6. Hire of teams and auto trucks	90,000 00	
	8. Light and power	450 00	
	10. Rent, taxes and water	3,700 00	
	13. Communication	670 00	
	14. Motor vehicle repairs and care	4,500 00	
	15. Motorless vehicle repairs	7,500 00	
	18. Cleaning	115 00	
	20. Disposal of ashes, dirt and garbage,	700 00	
	22. Medical	65 00	
	23. Veterinary	350 00	
	24. Blacksmith	250 00	
	35. Fees, service of venires, etc.	600 00	
	39. General plant	4,500 00	
	41. Horseshoeing and clipping	3,600 00	
C.	EQUIPMENT		24,890 00
	4. Motor vehicles	$13,460 00	
	5. Motorless vehicles	2,500 00	
	6. Stable	2,230 00	
	13. Tools and instruments	5,500 00	
	16. Wearing apparel	100 00	
	17. General plant	1,100 00	
D.	SUPPLIES		52,625 00
	1. Office	$1,100 00	
	2. Food and ice	1,000 00	
	3. Fuel	800 00	
	4. Forage and animal	44,000 00	
	7. Veterinary	160 00	
	8. Laundry, cleaning, toilet	115 00	
	11. Motor vehicle	4,000 00	
	13. Chemicals and disinfectants	100 00	
	16. General plant	1,350 00	
E.	MATERIALS		98,050 00
	1. Building	$50 00	
	2. Highway	85,000 00	
	13. General plant	13,000 00	
F.	SPECIAL ITEMS		17,000 00
	7. Pensions and annuities	$13,500 00	
	11. Workingmen's compensation	3,500 00	
			$954,630 04

Sewer Service.

A.	PERSONAL SERVICE AS PER SCHEDULE A		$333,131 74
	1. Permanent employees	$321,931 74	
	2. Temporary employees	700 00	
	3. Unassigned	10,500 00	

Public Works Department (Sewer Service).

B.	SERVICE OTHER THAN PERSONAL		$82,908 00
1.	Printing and binding	$125 00	
2.	Postage	205 00	
3.	Advertising and posting	25 00	
4.	Transportation of persons	1,350 00	
5.	Cartage and freight	75 00	
6.	Hire of teams and auto trucks	500 00	
7.	Heat	175 00	
8.	Light and power	2,550 00	
10.	Rent, taxes and water	714 00	
13.	Communication	675 00	
14.	Motor vehicle repairs and care	1,054 00	
15.	Motorless vehicle repairs	100 00	
18.	Cleaning	58,000 00	
19.	Removal of ashes, dirt and garbage,	100 00	
23.	Veterinary	45 00	
24.	Blacksmith	350 00	
28.	Expert and architect	750 00	
32.	Towing	1,500 00	
35.	Fees, service of venires, etc.	115 00	
36.	Boiler inspection	60 00	
39.	General plant	13,300 00	
40.	Harness, etc., repairs	40 00	
41.	Horseshoeing and clipping	500 00	
42.	Repairing streets	600 00	
C.	EQUIPMENT		12,775 00
2.	Machinery	$5,700 00	
4.	Motor vehicle	2,500 00	
6.	Stable	500 00	
13.	Tools and instruments	1,000 00	
16.	Wearing apparel	725 00	
17.	General plant	2,350 00	
D.	SUPPLIES		77,775 00
1.	Office	$2,000 00	
2.	Food and ice	125 00	
3.	Fuel	65,000 00	
4.	Forage and animal	4,000 00	
5.	Medical, surgical, laboratory	10 00	
8.	Laundry, cleaning, toilet	225 00	
11.	Motor vehicle	1,640 00	
13.	Chemicals and disinfectants	325 00	
16.	General plant	4,450 00	
E.	MATERIALS		10,325 00
1.	Building	$1,925 00	
5.	Sewer	6,400 00	
10.	Electrical	500 00	
13.	General plant	1,500 00	
F.	SPECIAL ITEMS		17,900 00
7.	Pensions and annuities	$16,000 00	
11.	Workingmen's compensation	1,900 00	
			$534,814 74

REGISTRY DEPARTMENT.

A.	PERSONAL SERVICE AS PER SCHEDULE A		$33,053 20
1.	Permanent employees	$32,753 20	
2.	Temporary employees	300 00	

Registry Department.

B. SERVICE OTHER THAN PERSONAL		$8,565 00
1. Printing and binding	$2,600 00	
2. Postage	1,000 00	
3. Advertising and posting	10 00	
4. Transportation of persons	100 00	
12. Premium on surety bonds	5 00	
35. Fees, service of venires, etc.	4,750 00	
39. General plant	100 00	
C. EQUIPMENT		150 00
9. Office	$150 00	
D. SUPPLIES		2,400 00
1. Office	$2,400 00	
F. SPECIAL ITEMS		600 00
7. Pensions and annuities	$600 00	
		$44,768 20

RESERVE FUND (for the payment of claims, executions of court, court fees, expert witnesses and other legal expenses, and for transfers) $500,000 00

SINKING FUNDS DEPARTMENT.

A. PERSONAL SERVICE AS PER SCHEDULE A		$1,800 00
1. Permanent employees	$1,800 00	
D. SUPPLIES		700 00
1. Office	$700 00	
		$2,500 00

SOLDIERS' RELIEF DEPARTMENT.

A. PERSONAL SERVICE AS PER SCHEDULE A		$28,165 32
1. Permanent employees	$28,165 32	
B. SERVICE OTHER THAN PERSONAL		687 50
1. Printing and binding	$50 00	
2. Postage	200 00	
4. Transportation of persons	350 00	
12. Premium on surety bonds	72 50	
35. Fees, service of venires, etc.	5 00	
39. General plant	10 00	
C. EQUIPMENT		89 10
9. Office	$89 10	
D. SUPPLIES		900 00
1. Office	$900 00	
F. SPECIAL ITEMS		490,000 00
8. State and military aid, soldiers' relief and burials	$490,000 00	
		$519,841 92

STATISTICS DEPARTMENT.

A.	PERSONAL SERVICE AS PER SCHEDULE A		$7,890 66
	1. Permanent employees	$7,890 66	
B.	SERVICE OTHER THAN PERSONAL		314 00
	1. Printing and binding	$250 00	
	2. Postage	28 00	
	29. Stenographic, copying and indexing,	15 00	
	39. General plant	21 00	
C.	EQUIPMENT		15 00
	10. Library	$15 00	
D.	SUPPLIES		70 00
	1. Office	$70 00	
			$8,289 66

STREET LAYING-OUT DEPARTMENT.

A.	PERSONAL SERVICE AS PER SCHEDULE A		$149,740 61
	1. Permanent employees	$149,740 61	
B.	SERVICE OTHER THAN PERSONAL		6,548 00
	1. Printing and binding	$350 00	
	2. Postage	225 00	
	3. Advertising and posting	800 00	
	4. Transportation of persons	2,400 00	
	12. Premium on surety bonds	8 00	
	13. Communication	15 00	
	28. Expert and architect	1,000 00	
	35. Fees, service of venires, etc.	150 00	
	37. Photographic and blueprinting	300 00	
	39. General plant	1,300 00	
C.	EQUIPMENT		650 00
	9. Office	$75 00	
	10. Library	350 00	
	13. Tools and instruments	200 00	
	16. Wearing apparel	25 00	
D.	SUPPLIES		2,000 00
	1. Office	$2,000 00	
			$158,938 61

SUPPLY DEPARTMENT.

A.	PERSONAL SERVICE AS PER SCHEDULE A		$21,974 10
	1. Permanent employees	$19,974 10	
	3. Unassigned	2,000 00	
B.	SERVICE OTHER THAN PERSONAL		4,157 00
	2. Postage	$700 00	
	3. Advertising and posting	550 00	
	4. Transportation of persons	102 00	
	13. Communication	20 00	
	14. Motor vehicle repairs and care	460 00	
	27. Testing materials	2,300 00	
	35. Fees, service of venires, etc.	10 00	
	39. General plant	15 00	

			Supply Department.
C.	EQUIPMENT		$300 00
	4. Motor vehicles	$300 00	
D.	SUPPLIES		2,886 00
	1. Office	$2,650 00	
	11. Motor vehicle	236 00	
			$29,317 10

TREASURY DEPARTMENT.

A.	PERSONAL SERVICE AS PER SCHEDULE A		$39,782 03
	1 Permanent employees	$37,982 03	
	2. Temporary employees	1,800 00	
B.	SERVICE OTHER THAN PERSONAL		9,345 30
	1. Printing and binding	$80 00	
	2. Postage	1,400 00	
	3. Advertising and posting	30 00	
	4. Transportation of persons	6,000 00	
	12. Premium on surety bonds	1,760 30	
	39. General plant	75 00	
C.	EQUIPMENT		175 00
	9. Office	$175 00	
D.	SUPPLIES		1,800 00
	1. Office	$1,800 00	
			$51,102 33

WEIGHTS AND MEASURES DEPARTMENT.

A.	PERSONAL SERVICE AS PER SCHEDULE A		$28,226 78
	1. Permanent employees	$28,226 78	
B.	SERVICE OTHER THAN PERSONAL		2,699 00
	1. Printing and binding	$28 00	
	2. Postage	20 00	
	3. Advertising and posting	15 00	
	4. Transportation of persons	20 00	
	5. Cartage and freight	5 00	
	12. Premium on surety bonds	9 00	
	14. Motor vehicle repairs and care	2,500 00	
	35. Fees, service of venires, etc.	37 00	
	39. General plant	65 00	
C.	EQUIPMENT		9,000 00
	4. Motor vehicles	$6,500 00	
	13. Tools and instruments	2,500 00	
D.	SUPPLIES		1,810 00
	1. Office	$890 00	
	11. Motor vehicle	900 00	
	16. General plant	20 00	
			$41,735 78

GRANOLITHIC SIDEWALKS	$50,000 00

RECONSTRUCTING AND REPAIRING STREETS BY CONTRACT	$750,000 00
STREET IMPROVEMENTS, RECONSTRUCTING AND REPAIRING STREETS	$250,000 00

CITY DEBT REQUIREMENTS.

F.	SPECIAL ITEMS		$5,480,943 36
3.	Sinking funds	$871,343 00	
4.	Serial loans	1,141,600 36	
5.	Interest	3,468,000 00	

COUNTY OF SUFFOLK.

JAIL.

A.	PERSONAL SERVICE AS PER SCHEDULE A		$75,032 50
1.	Permanent employees	$74,857 50	
2.	Temporary employees	175 00	
B.	SERVICE OTHER THAN PERSONAL		7,370 00
2.	Postage	$50 00	
3.	Advertising and posting	10 00	
4.	Transportation of persons	60 00	
8.	Light and power	2,100 00	
12.	Premium on surety bonds	5 00	
13.	Communication	450 00	
15.	Motorless vehicle repairs	150 00	
19.	Removal of ashes, dirt and garbage,	125 00	
23.	Veterinary	10 00	
24.	Blacksmith	40 00	
36.	Boiler inspection	20 00	
39.	General plant	4,000 00	
40.	Harness, etc., repairs	50 00	
41.	Horseshoeing and clipping	300 00	
C.	EQUIPMENT		3,750 00
7.	Furniture and fittings	$1,000 00	
9.	Office	300 00	
12.	Medical, surgical, laboratory	100 00	
13.	Tools and instruments	600 00	
16	Wearing apparel	1,500 00	
17.	General plant	250 00	
D.	SUPPLIES		45,250 00
1.	Office	$600 00	
2.	Food and ice	32,000 00	
3.	Fuel	8,500 00	
4.	Forage and animal	1,350 00	
5.	Medical, surgical, laboratory	1,000 00	
8.	Laundry, cleaning, toilet	850 00	
10.	Agricultural	50 00	
13.	Chemicals and disinfectants	250 00	
15.	Tobacco	250 00	
16.	General plant	400 00	
E.	MATERIALS		3,400 00
1.	Building	$1,800 00	
9.	Machinery	150 00	

Suffolk County Jail.

	10. Electrical	$700 00	
	13. General plant	750 00	
F.	SPECIAL ITEMS		$2,122 76
	7. Pensions and annuities	$1,972 76	
	9. Care of dependents	150 00	
			$136,925 26

SUFFOLK COUNTY COURTHOUSE (CUSTODIAN).

A.	PERSONAL SERVICE AS PER SCHEDULE A		$112,154 43
	1. Permanent employees	$110,954 43	
	2. Temporary employees	1,000 00	
	3. Unassigned	200 00	
B.	SERVICE OTHER THAN PERSONAL		5,115 00
	2. Postage	$10 00	
	5. Cartage and freight	5 00	
	13. Communication	1,300 00	
	18. Cleaning	3,300 00	
	19. Removal of ashes, dirt and garbage,	500 00	
C.	EQUIPMENT		350 00
	16. Wearing apparel	$350 00	
D.	SUPPLIES		125 00
	1. Office	$125 00	
			$117,744 43

SUFFOLK COUNTY COURTHOUSE (COUNTY BUILDINGS).

B.	SERVICE OTHER THAN PERSONAL		$23,136 00
	8. Light and power	$7,500 00	
	36. Boiler inspection	32 00	
	39. General plant	15,604 00	
C.	EQUIPMENT		5,200 00
	3. Electrical	$100 00	
	7. Furniture and fittings	4,500 00	
	13. Tools and instruments	600 00	
D.	SUPPLIES		19,650 00
	2. Food and ice	$400 00	
	3. Fuel	17,500 00	
	8. Laundry, cleaning, toilet	1,100 00	
	13. Chemicals and disinfectants	250 00	
	16. General plant	400 00	
E.	MATERIALS		2,800 00
	1. Building	$1,500 00	
	10. Electrical	1,200 00	
	13. General plant	100 00	
			$50,786 00

COUNTY BUILDINGS.

A.	PERSONAL SERVICE AS PER SCHEDULE A		$41,765 32
	1. Permanent employees	$41,701 32	
	3. Unassigned	64 00	

County Buildings.

B.	SERVICE OTHER THAN PERSONAL		$7,827 00
	5. Cartage and freight	$50 00	
	8. Light and power	1,900 00	
	10. Rent, taxes and water	600 00	
	18. Cleaning	251 00	
	36. Boiler inspection	26 00	
	39. General plant	5,000 00	
C.	EQUIPMENT		3,200 00
	7. Furniture and fittings	$3,000 00	
	13. Tools and instruments	200 00	
D.	SUPPLIES		2,140 00
	1. Office	$25 00	
	2. Food and ice	15 00	
	3. Fuel	1,700 00	
	8. Laundry, cleaning, toilet	300 00	
	13. Chemicals and disinfectants	75 00	
	16. General plant	25 00	
E.	MATERIALS		295 00
	1. Building	$160 00	
	10. Electrical	110 00	
	13. General plant	25 00	
F.	SPECIAL ITEMS		312 00
	7. Pensions and annuities	$312 00	
			$55,539 32

SUPREME JUDICIAL COURT.

A.	PERSONAL SERVICE AS PER SCHEDULE A		$38,915 71
	1. Permanent employees	$38,915 71	
B.	SERVICE OTHER THAN PERSONAL		7,794 50
	1. Printing and binding	$200 00	
	2. Postage	375 00	
	5. Cartage and freight	65 00	
	12. Premium on surety bonds	19 50	
	13. Communication	125 00	
	18. Cleaning	10 00	
	35. Fees, service of venires, etc.	7,000 00	
C.	EQUIPMENT		600 00
	16. Wearing apparel	$600 00	
D.	SUPPLIES		650 00
	1. Office	$650 00	
F.	SPECIAL ITEMS		540 00
	7. Pensions and annuities	$540 00	
			$48,500 21

SUPERIOR COURT, CIVIL SESSION, GENERAL EXPENSES.

A.	PERSONAL SERVICE AS PER SCHEDULE A		$178,940 00
	1. Permanent employees	$177,375 00	
	2. Temporary employees	1,565 00	

Superior Court, Civil Session, General Expenses.

B.	SERVICE OTHER THAN PERSONAL		$219,205 00
1.	Printing and binding	$750 00	
2.	Postage	250 00	
12.	Premium on surety bonds	130 00	
13.	Communication	200 00	
29.	Stenographic, copying and indexing	2,500 00	
30.	Religious	25 00	
33.	Interpreters	300 00	
34.	Jurors	160,000 00	
35.	Fees, service of venires, etc.	55,000 00	
39.	General plant	50 00	
C.	EQUIPMENT		4,400 00
10.	Library	$400 00	
16.	Wearing apparel	4,000 00	
D.	SUPPLIES		5,600 00
1.	Office	$1,100 00	
2.	Food and ice	4,500 00	
F.	SPECIAL ITEMS		3,585 00
7.	Pensions and annuities	$3,585 00	
			$411,730 00

SUPERIOR COURT, CIVIL SESSION, CLERK'S OFFICE.

A.	PERSONAL SERVICE AS PER SCHEDULE A		$91,492 00
1.	Permanent employees	$91,492 00	
B.	SERVICE OTHER THAN PERSONAL		12,140 00
1.	Printing and binding	$11,000 00	
2.	Postage	700 00	
13.	Communication	290 00	
39.	General plant	150 00	
C.	EQUIPMENT		1,000 00
9.	Office	$900 00	
10.	Library	100 00	
D.	SUPPLIES		8,500 00
1.	Office	$8,500 00	
			$113,132 00

SUPERIOR COURT, CRIMINAL SESSION.

A.	PERSONAL SERVICE AS PER SCHEDULE A		$116,752 26
1.	Permanent employees	$108,752 26	
2.	Temporary employees	8,000 00	
B.	SERVICE OTHER THAN PERSONAL		150,440 00
1.	Printing and binding	$1,800 00	
2.	Postage	800 00	
4.	Transportation of persons	26,000 00	
12.	Premium on surety bonds	40 00	
13.	Communication	1,300 00	
28.	Expert and architect	8,000 00	
29.	Stenographic, copying and indexing,	10,000 00	
33.	Interpreters	400 00	
34.	Jurors	48,000 00	
35.	Fees, service of venires, etc.	54,000 00	
39.	General plant	100 00	

Superior Court, Criminal Session.

C.	EQUIPMENT		$2,400 00
	9. Office	$600 00	
	10. Library	600 00	
	16. Wearing apparel	1,200 00	
D.	SUPPLIES		10,100 00
	1. Office	$6,100 00	
	2. Food and ice	4,000 00	
G.	INCIDENTAL EXPENDITURES TO COVER CONTINGENCIES OTHER THAN PERSONAL SERVICE		750 00
	1. Probation officers' expenses	$750 00	
			$280,442 26

PROBATE COURT.

A.	PERSONAL SERVICE AS PER SCHEDULE A		$37,302 99
	1. Permanent employees	$37,302 99	
B.	SERVICE OTHER THAN PERSONAL		5,125 00
	2. Postage	$250 00	
	13. Communication	375 00	
	29. Stenographic, copying and indexing,	2,000 00	
	35. Fees, service of venires, etc.	2,500 00	
C.	EQUIPMENT		600 00
	9. Office	$400 00	
	16. Wearing apparel	200 00	
D.	SUPPLIES		6,500 00
	1. Office	$6,500 00	
			$49,527 99

MUNICIPAL COURT.

A.	PERSONAL SERVICE AS PER SCHEDULE A		$239,183 52
	1. Permanent employees	$239,077 92	
	2. Temporary employees	105 60	
B.	SERVICE OTHER THAN PERSONAL		12,275 00
	1. Printing and binding	$150 00	
	2. Postage	1,000 00	
	4. Transportation of persons	3,600 00	
	5. Cartage and freight	50 00	
	13. Communication	900 00	
	33. Interpreters	400 00	
	35. Fees, service of venires, etc.	6,000 00	
	39. General plant	175 00	
C.	EQUIPMENT		2,000 00
	9. Office	$500 00	
	10. Library	250 00	
	12. Medical, surgical, laboratory	50 00	
	16. Wearing apparel	1,200 00	
D.	SUPPLIES		6,085 00
	1. Office	$6,000 00	
	2. Food and ice	25 00	
	5. Medical, surgical, laboratory	50 00	
	8. Laundry, cleaning, toilet	10 00	

			Municipal Court.
F.	SPECIAL ITEMS		$5,776 00
	7. Pensions and annuities	$4,376 00	
	9. Care of dependents	1,400 00	
G.	INCIDENTAL EXPENDITURES TO COVER CONTINGENCIES OTHER THAN PERSONAL SERVICE		1,800 00
	1. Probation officers' expenses	$1,800 00	
			$267,119 52

MUNICIPAL COURT, CHARLESTOWN DISTRICT.

A.	PERSONAL SERVICE AS PER SCHEDULE A		$20,098 95
	1. Permanent employees	$18,280 00	
	2. Temporary employees	1,818 95	
B.	SERVICE OTHER THAN PERSONAL		965 00
	2. Postage	$65 00	
	4. Transportation of persons	600 00	
	13. Communication	275 00	
	39. General plant	25 00	
C.	EQUIPMENT		215 00
	10. Library	$65 00	
	16. Wearing apparel	150 00	
D.	SUPPLIES		400 00
	1. Office	$400 00	
F.	SPECIAL ITEMS		2,250 00
	7. Pensions and annuities	$2,250 00	
G.	INCIDENTAL EXPENDITURES TO COVER CONTINGENCIES OTHER THAN PERSONAL SERVICE		10 00
	1. Probation officers' expenses	$10 00	
			$23,938 95

EAST BOSTON DISTRICT COURT.

A.	PERSONAL SERVICE AS PER SCHEDULE A		$17,768 10
	1. Permanent employees	$16,655 00	
	2. Temporary employees	1,113 10	
B.	SERVICE OTHER THAN PERSONAL		1,806 40
	2. Postage	$75 00	
	4. Transportation of persons	1,400 00	
	13. Communication	175 00	
	15. Motorless vehicle repairs	50 00	
	18. Cleaning	26 40	
	35. Fees, service of venires, etc.	80 00	
C.	EQUIPMENT		150 00
	16. Wearing apparel	$150 00	
D.	SUPPLIES		468 00
	1. Office	$450 00	
	2. Food and ice	18 00	

East Boston District Court.

G.	INCIDENTAL EXPENDITURES TO COVER CONTINGENCIES OTHER THAN PERSONAL SERVICE		$175 00
	1. Probation officers' expenses	$175 00	
			$20,367 50

MUNICIPAL COURT, SOUTH BOSTON DISTRICT.

A.	PERSONAL SERVICE AS PER SCHEDULE A		$17,693 93
	1. Permanent employees	$16,344 03	
	2. Temporary employees	1,349 90	
B.	SERVICE OTHER THAN PERSONAL		914 00
	1. Printing and binding	$40 00	
	2. Postage	35 00	
	4. Transportation of persons	630 00	
	13. Communication	200 00	
	22. Medical	9 00	
C.	EQUIPMENT		156 00
	10. Library	$6 00	
	16. Wearing apparel	150 00	
D.	SUPPLIES		350 00
	1. Office	$350 00	
G.	INCIDENTAL EXPENDITURES TO COVER CONTINGENCIES OTHER THAN PERSONAL SERVICE		110 00
	1. Probation officers' expenses	$110 00	
			$19,223 93

MUNICIPAL COURT, DORCHESTER DISTRICT.

A.	PERSONAL SERVICE AS PER SCHEDULE A		$15,182 45
	1. Permanent employees	$13,523 75	
	2. Temporary employees	1,658 70	
B.	SERVICE OTHER THAN PERSONAL		516 00
	4. Transportation of persons	$350 00	
	13. Communication	160 00	
	22. Medical	6 00	
C.	EQUIPMENT		105 00
	10. Library	$30 00	
	16. Wearing apparel	75 00	
D.	SUPPLIES		600 00
	1. Office	$600 00	
F.	SPECIAL ITEMS		800 00
	7. Pensions and annuities	$800 00	
G.	INCIDENTAL EXPENDITURES TO COVER CONTINGENCIES OTHER THAN PERSONAL SERVICE		200 00
	1. Probation officers' expenses	$200 00	
			$17,403 45

MUNICIPAL COURT, ROXBURY DISTRICT.

A.	PERSONAL SERVICE AS PER SCHEDULE A		$37,488 10
	1. Permanent employees	$32,350 00	
	2. Temporary employees	5,138 10	
B.	SERVICE OTHER THAN PERSONAL		2,455 00
	1. Printing and binding	$30 00	
	4. Transportation of persons	1,800 00	
	13. Communication	500 00	
	35. Fees, service of venires, etc.	100 00	
	39. General plant	25 00	
C.	EQUIPMENT		281 13
	9. Office	$91 13	
	10. Library	40 00	
	16. Wearing apparel	150 00	
D.	SUPPLIES		1,130 00
	1. Office	$1,100 00	
	2. Food and ice	30 00	
F.	SPECIAL ITEMS		600 00
	7. Pensions and annuities	$600 00	
G.	INCIDENTAL EXPENDITURES TO COVER CONTINGENCIES OTHER THAN PERSONAL SERVICE		500 00
	1. Probation officers' expenses	$500 00	
			$42,454 23

MUNICIPAL COURT, WEST ROXBURY DISTRICT.

A.	PERSONAL SERVICE AS PER SCHEDULE A		$13,723 91
	1. Permanent employees	$11,425 00	
	2. Temporary employees	2,298 91	
B.	SERVICE OTHER THAN PERSONAL		1,021 00
	2. Postage	$40 00	
	4. Transportation of persons	650 00	
	13. Communication	160 00	
	15. Motorless vehicle repairs	40 00	
	22. Medical	6 00	
	29. Stenographic, copying and indexing,	100 00	
	39. General plant	25 00	
C.	EQUIPMENT		110 00
	9. Office	$10 00	
	10. Library	25 00	
	16. Wearing apparel	75 00	
D.	SUPPLIES		413 00
	1. Office	$400 00	
	2. Food and ice	13 00	
G.	INCIDENTAL EXPENDITURES TO COVER CONTINGENCIES OTHER THAN PERSONAL SERVICE		160 00
	1. Probation officers' expenses	$160 00	
			$15,427 91

MUNICIPAL COURT, BRIGHTON DISTRICT.

A.	PERSONAL SERVICE AS PER SCHEDULE A		$8,562 05
	1. Permanent employees	$7,665 00	
	2. Temporary employees	897 05	
B.	SERVICE OTHER THAN PERSONAL		565 00
	2. Postage	$15 00	
	4. Transportation of persons	400 00	
	13. Communication	150 00	
C.	EQUIPMENT		200 00
	10. Library	$125 00	
	16. Wearing apparel	75 00	
D.	SUPPLIES		180 00
	1. Office	$150 00	
	2. Food and ice	30 00	
G.	INCIDENTAL EXPENDITURES TO COVER CONTINGENCIES OTHER THAN PERSONAL SERVICE		80 00
	1. Probation officers' expenses	$80 00	
			$9,587 05

BOSTON JUVENILE COURT.

A.	PERSONAL SERVICE AS PER SCHEDULE A		$18,264 62
	1. Permanent employees	$16,685 72	
	2. Temporary employees	1,578 90	
B.	SERVICE OTHER THAN PERSONAL		2,510 00
	2. Postage	$175 00	
	4. Transportation of persons	500 00	
	13. Communication	400 00	
	17. Care of persons	900 00	
	22. Medical	200 00	
	33. Interpreters	160 00	
	35. Fees, service of venires, etc.	175 00	
C.	EQUIPMENT		250 00
	9. Office	$150 00	
	10. Library	100 00	
D.	SUPPLIES		500 00
	1. Office	$500 00	
G.	INCIDENTAL EXPENDITURES TO COVER CONTINGENCIES OTHER THAN PERSONAL SERVICE		800 00
	1. Probation officers' expenses	$800 00	
			$22,324 62

POLICE COURT, CHELSEA.

A.	PERSONAL SERVICE AS PER SCHEDULE A		$14,333 00
	1. Permanent employees	$13,035 50	
	2. Temporary employees	1,297 50	

			Police Court, Chelsea.
B.	SERVICE OTHER THAN PERSONAL		$3,120 00
	1. Printing and binding	$20 00	
	2. Postage	100 00	
	4. Transportation of persons	250 00	
	8. Light and power	100 00	
	13. Communication	225 00	
	18. Cleaning	25 00	
	33. Interpreters	1,200 00	
	35. Fees, service of venires, etc.	1,200 00	
C.	EQUIPMENT		150 00
	9. Office	$150 00	
D.	SUPPLIES		475 00
	1. Office	$450 00	
	2. Food and ice	10 00	
	16. General plant	15 00	
G.	INCIDENTAL EXPENDITURES TO COVER CONTINGENCIES OTHER THAN PERSONAL SERVICE		300 00
	1. Probation officers' expenses	$300 00	
			$18,378 00

REGISTRY OF DEEDS.

A.	PERSONAL SERVICE AS PER SCHEDULE A		$81,139 22
	1. Permanent employees	$75,987 22	
	2. Temporary employees	2,152 00	
	3. Unassigned	3,000 00	
B.	SERVICE OTHER THAN PERSONAL		1,050 00
	1. Printing and binding	$700 00	
	2. Postage	150 00	
	13. Communication	200 00	
C.	EQUIPMENT		200 00
	9. Office	$200 00	
D.	SUPPLIES		2,500 00
	1. Office	$2,500 00	
			$84,889 22

INDEX COMMISSIONERS.

B.	SERVICE OTHER THAN PERSONAL		$12,017 07
	29. Stenographic, copying and indexing,	$12,017 07	
D.	SUPPLIES		300 00
	1. Office	$300 00	
			$12,317 07

INSANITY CASES.

B.	SERVICE OTHER THAN PERSONAL		$22,000 00
	35. Fees, service of venires, etc.	$22,000 00	
D.	SUPPLIES		50 00
	1. Office	$50 00	
			$22,050 00

LAND COURT.

B.	Service Other than Personal		$1,950 00
	1. Printing and binding	$100 00	
	2. Postage	1,200 00	
	13. Communication	350 00	
	35. Fees, service of venires, etc.	250 00	
	39. General plant	50 00	
C.	Equipment		60 00
	10. Library	$60 00	
D.	Supplies		1,550 00
	1. Office	$1,550 00	
			$3,560 00

MEDICAL EXAMINER, NORTHERN DISTRICT.

A.	Personal Service as per Schedule A		$15,118 88
	1. Permanent employees	$14,293 88	
	2. Temporary employees	800 00	
	3. Unassigned	25 00	
B.	Service Other than Personal		3,340 00
	2. Postage	$25 00	
	4. Transportation of persons	1,675 00	
	13. Communication	290 00	
	14. Motor vehicle repairs and care	350 00	
	18. Cleaning	275 00	
	28. Expert and architect	600 00	
	35. Fees, service of venires, etc.	25 00	
	37. Photographic and blueprinting	25 00	
	39. General plant	75 00	
C.	Equipment		600 00
	4. Motor vehicles	$250 00	
	7. Furniture and fittings	50 00	
	12. Medical, surgical, laboratory	200 00	
	13. Tools and instruments	100 00	
D.	Supplies		805 00
	1. Office	$375 00	
	5. Medical, surgical, laboratory	120 00	
	8. Laundry, cleaning, toilet	35 00	
	11. Motor vehicle	175 00	
	13. Chemicals and disinfectants	75 00	
	16. General plant	25 00	
E.	Materials		65 00
	10. Electrical	$25 00	
	13. General plant	40 00	
			$19,928 88

MEDICAL EXAMINER, SOUTHERN DISTRICT.

A.	Personal Service as per Schedule A		$8,542 69
	1. Permanent employees	$8,542 69	
B.	Service Other than Personal		2,234 50
	2. Postage	$7 50	
	4. Transportation of persons	10 00	
	5. Cartage and freight	500 00	

Medical Examiner, Southern District.

13.	Communication	$242 00	
14.	Motor vehicle repairs and care	350 00	
28.	Expert and architect	150 00	
35.	Fees, service of venires, etc.	850 00	
37.	Photographic and blueprinting	50 00	
39.	General plant	75 00	
C.	EQUIPMENT		$1,000 00
4.	Motor vehicles	$900 00	
9.	Office	50 00	
12.	Medical, surgical, laboratory	50 00	
D.	SUPPLIES		480 00
1.	Office	$50 00	
11.	Motor vehicle	400 00	
16.	General plant	30 00	
			$12,257 19

ASSOCIATE MEDICAL EXAMINER, NORTHERN DISTRICT.

A.	PERSONAL SERVICE AS PER SCHEDULE A		$1,163 00
1.	Permanent employees	$833 00	
2.	Temporary employees	330 00	
B.	SERVICE OTHER THAN PERSONAL		465 00
2.	Postage	$5 00	
4.	Transportation of persons	300 00	
5.	Cartage and freight	40 00	
13.	Communication	10 00	
28.	Expert and architect	25 00	
35.	Fees, service of venires, etc.	75 00	
37.	Photographic and blueprinting	10 00	
D.	SUPPLIES		35 00
1.	Office	$35 00	
			$1,663 00

ASSOCIATE MEDICAL EXAMINER, SOUTHERN DISTRICT.

A.	PERSONAL SERVICE AS PER SCHEDULE A		$833 00
1.	Permanent employees	$833 00	
B.	SERVICE OTHER THAN PERSONAL		895 00
2.	Postage	$5 00	
4,	Transportation of persons	350 00	
5.	Cartage and freight	100 00	
13.	Communication	40 00	
28.	Expert and architect	50 00	
29.	Stenographic, copying and indexing,	250 00	
35.	Fees, service of venires, etc.	100 00	
D.	SUPPLIES		55 00
1.	Office	$40 00	
5.	Medical, surgical, laboratory	15 00	
			$1,783 00

MISCELLANEOUS EXPENSES (AUDITING DEPARTMENT).

A. PERSONAL SERVICE AS PER SCHEDULE A		$880 00
1. Permanent employees	$880 00	
D. SUPPLIES		200 00
1. Office	$200 00	
		$1,080 00

MISCELLANEOUS EXPENSES (COLLECTING DEPARTMENT).

A. PERSONAL SERVICE AS PER SCHEDULE A		$1,070 00
1. Permanent employees	$1,070 00	

MISCELLANEOUS EXPENSES (TREASURY DEPARTMENT).

A. PERSONAL SERVICE AS PER SCHEDULE A		$5,360 00
1. Permanent employees	$5,360 00	
D. SUPPLIES		50 00
1. Office	$50 00	
		$5,410 00

MISCELLANEOUS EXPENSES (SHERIFF).

A. PERSONAL SERVICE AS PER SCHEDULE A		$3,000 00
1. Permanent employees	$3,000 00	

GRANITE AVENUE BRIDGE.

A. PERSONAL SERVICE AS PER SCHEDULE A		$2,277 86
1. Permanent employees	$2,191 58	
2. Temporary employees	86 28	
B. SERVICE OTHER THAN PERSONAL		379 00
2. Postage	$4 00	
8. Light and power	15 00	
24. Blacksmith	10 00	
39. General plant	350 00	
C. EQUIPMENT		15 00
13. Tools and instruments	$5 00	
17. General plant	10 00	
D. SUPPLIES		78 00
1. Office	$15 00	
3. Fuel	20 00	
8. Laundry, cleaning, toilet	3 00	
16. General plant	40 00	
E. MATERIALS		65 00
1. Building	$5 00	
3. Bridges	50 00	
13. General plant	10 00	
		$2,814 86

SOCIAL LAW LIBRARY	$1,000 00

HOUSE OF CORRECTION.

A.	PERSONAL SERVICE AS PER SCHEDULE A		$82,766 08
	1. Permanent employees	$80,066 08	
	2. Temporary employees	1,700 00	
	3. Unassigned	1,000 00	
B.	SERVICE OTHER THAN PERSONAL		3,930 00
	2. Postage	$200 00	
	3. Advertising and posting	10 00	
	4. Transportation of persons	200 00	
	5. Cartage and freight	50 00	
	10. Rent, taxes and water	100 00	
	12. Premium on surety bonds	11 00	
	13. Communication	200 00	
	22. Medical	200 00	
	31. Extermination of insects	600 00	
	35. Fees, service of venires, etc.	2 00	
	36. Boiler inspection	57 00	
	39. General plant	2,300 00	
C.	EQUIPMENT		13,975 00
	4. Motor vehicles	$250 00	
	6. Stable	50 00	
	7. Furniture and fittings	3,000 00	
	8. Educational and recreational	250 00	
	12. Medical, surgical, laboratory	50 00	
	13. Tools and instruments	1,375 00	
	14. Live stock	2,000 00	
	16. Wearing apparel	7,000 00	
D.	SUPPLIES		90,025 00
	1. Office	$500 00	
	2. Food and ice	37,000 00	
	3. Fuel	43,000 00	
	4. Forage and animal	4,250 00	
	5. Medical, surgical, laboratory	675 00	
	7. Veterinary	200 00	
	8. Laundry, cleaning, toilet	1,050 00	
	9. Educational and recreational	175 00	
	10. Agricultural	1,300 00	
	11. Motor vehicle	525 00	
	13. Chemicals and disinfectants	250 00	
	15. Tobacco	300 00	
	16. General plant	800 00	
E.	MATERIALS		6,575 00
	1. Building	$2,500 00	
	9. Machinery	175 00	
	10. Electrical	1,400 00	
	13. General plant	2,500 00	
F.	SPECIAL ITEMS		6,925 00
	7. Pensions and annuities	$3,925 00	
	9. Care of dependents	2,000 00	
	14. Aid to discharged prisoners	1,000 00	
			$204,196 08

PENAL INSTITUTIONS DEPARTMENT.

Office Expenses.

A.	Personal Service as per Schedule A		$17,842 15
	1. Permanent employees	$17,842 15	
B.	Service Other than Personal		820 00
	1. Printing and binding	$15 00	
	2. Postage	135 00	
	4. Transportation of persons	375 00	
	12. Premium on surety bonds	5 00	
	13. Communication	255 00	
	39. General plant	35 00	
D.	Supplies		550 00
	1. Office	$550 00	
			$19,212 15

SUPERIOR COURT, CIVIL SESSION (CLERK'S OFFICE).

Alterations and furnishings	$50,000 00

COUNTY DEBT REQUIREMENTS.

F.	Special Items		$156,637 26
	3. Sinking funds	$23,086 00	
	4. Serial loans	49,500 01	
	5. Interest	84,051 25	

PRINTING DEPARTMENT.

A.	Personal Service as per Schedule A		$163,448 23
	1. Permanent employees	$154,448 23	
	2. Temporary employees	8,000 00	
	3. Unassigned	1,000 00	
B.	Service Other than Personal		81,325 00
	1. Printing and binding	$40,000 00	
	2. Postage	25,000 00	
	4. Transportation of persons	35 00	
	5. Cartage and freight	250 00	
	8. Light and power	2,200 00	
	10. Rent, taxes and water	9,300 00	
	13. Communication	340 00	
	14. Motor vehicle repairs and care	400 00	
	18. Cleaning	550 00	
	35. Fees, service of venires, etc.	750 00	
	39. General plant	2,500 00	
C.	Equipment		3,305 00
	3. Electrical	$200 00	
	4. Motor vehicles	200 00	
	7. Furniture and fittings	500 00	
	9. Office	75 00	
	13. Tools and instruments	30 00	
	17. General plant	2,300 00	
D.	Supplies		2,460 00
	1. Office	$50 00	

		Printing Department.	
	2. Food and ice	$35 00	
	8. Laundry, cleaning, toilet	100 00	
	11. Motor vehicle	275 00	
	16. General plant	2,000 00	
E.	MATERIALS		$44,600 00
	9. Machinery	$1,600 00	
	13. General plant	43,000 00	
G.	INCIDENTAL EXPENDITURES TO COVER CONTINGENCIES OTHER THAN PERSONAL SERVICE		28,000 00
	2. Stationery supplies	$28,000 00	
			$323,138 23

CITY RECORD, PUBLICATION OF.

A.	PERSONAL SERVICE AS PER SCHEDULE A		$2,640 81
	1. Permanent employees	$2,640 81	
B.	SERVICE OTHER THAN PERSONAL		11,310 00
	1. Printing and binding	$10,800 00	
	2. Postage	130 00	
	42. Distribution of publications	380 00	
D.	SUPPLIES		35 00
	1. Office	$35 00	
			$13,985 81

PUBLIC WORKS DEPARTMENT.

Water Service.

A.	PERSONAL SERVICE AS PER SCHEDULE A		$679,094 26
	1. Permanent employees	$663,094 26	
	3. Unassigned	16,000 00	
B.	SERVICE OTHER THAN PERSONAL		49,913 00
	1. Printing and binding	$300 00	
	2. Postage	650 00	
	3. Advertising and posting	250 00	
	4. Transportation of persons	4,500 00	
	5. Cartage and freight	200 00	
	6. Hire of teams and auto trucks	500 00	
	8. Light and power	1,800 00	
	10. Rent, taxes and water	1,400 00	
	12. Premium on surety bonds	13 00	
	13. Communication	1,500 00	
	14. Motor vehicle repairs and care	3,000 00	
	15. Motorless vehicle repairs	100 00	
	18. Cleaning	40 00	
	23. Veterinary	75 00	
	27. Testing materials and supplies	1,500 00	
	35. Fees, service of venires, etc.	250 00	
	36. Boiler inspection	10 00	
	37. Photographic and blueprinting	50 00	
	39. General plant	22,500 00	
	40. Harness, etc., repairs	75 00	
	41. Horseshoeing and clipping	1,200 00	
	42. Repairing streets	10,000 00	

Public Works Department (Water Service).

C.	EQUIPMENT		$73,300 00
	3. Electrical	$150 00	
	4. Motor vehicles	10,000 00	
	6. Stable	50 00	
	7. Furniture and fittings	200 00	
	9. Office	100 00	
	13. Tools and instruments	62,000 00	
	16. Wearing apparel	300 00	
	17. General plant	500 00	
D.	SUPPLIES		31,220 00
	1. Office	$7,500 00	
	2. Food and ice	50 00	
	3. Fuel	4,000 00	
	4. Forage and animal	8,500 00	
	7. Veterinary	50 00	
	8. Laundry, cleaning, toilet	100 00	
	11. Motor vehicle	7,000 00	
	13. Chemicals and disinfectants	20 00	
	16. General plant	4,000 00	
E.	MATERIALS		239,950 00
	1. Building	$300 00	
	6. Water	236,200 00	
	10. Electrical	700 00	
	13. General plant	2,750 00	
F.	SPECIAL ITEMS		154,100 00
	2. Damages	$7,500 00	
	7. Pensions and annuities	30,000 00	
	11. Workingmen's compensation	1,600 00	
	12. Contracts for construction where money is derived from taxes as per Schedule B	115,000 00	
			$1,227,577 26

COLLECTING DEPARTMENT, WATER DIVISION.

A.	PERSONAL SERVICE AS PER SCHEDULE A		$30,393 56
	1. Permanent employees	$30,393 56	
B.	SERVICE OTHER THAN PERSONAL		2,248 00
	2. Postage	$2,000 00	
	4. Transportation of persons	36 00	
	12. Premium on surety bonds	212 00	
D.	SUPPLIES		1,500 00
	1. Office	$1,500 00	
			$34,141 56

WATER SERVICE, DEBT REQUIREMENTS.

F.	SPECIAL ITEMS		$61,949 00
	4. Serial loans	$16,000 00	
	5. Interest	45,949 00	

SCHEDULE A.

ART DEPARTMENT.

Clerk, 1 at $400–$500 per year	$475 00

ASSESSING DEPARTMENT.

Assessor, chairman, 1 at $5,000 per year	$5,000 00
Assessors, 2 at $4,500 per year	9,000 00
Deputy assessors, 5 at $3,500–$4,000 per year	19,569 45
First assistant assessors, 40 at $1,200 per year	48,000 00
Chief clerk, 1 at $3,000–$3,200 per year	3,150 00
Assistant chief clerk, 1 at $2,500–$2,700 per year	2,650 00
Civil engineer, 1 at $2,200–$2,500 per year	2,425 00
Clerk, 1 at $2,400–$2,700 per year	2,625 00
Clerks, 2 at $2,400–$2,600 per year	5,100 00
Clerk, 1 at $2,400–$2,500 per year	2,475 00
Special clerks and tax examiners, 10 at $1,800–$2,100 per year,	20,250 00
Special clerk and tax examiner, 1 at $1,800–$1,900 per year,	1,875 00
Special clerk and tax examiner, 1 at $1,800 per year	1,800 00
Special clerk and tax examiner, 1 at $1,500–$1,700 per year,	1,650 00
Clerks, 3 at $1,800–$2,100 per year	6,075 00
Clerks, 6 at $1,800–$1,900 per year	11,250 00
Clerk, 1 at $1,800 per year	1,800 00
Clerk, 1 at $1,600–$1,700 per year	1,675 00
Clerks, 6 at $1,500–$1,600 per year	9,453 08
Clerks, 3 at $1,400–$1,500 per year	3,950 00
Clerk, 1 at $1,300–$1,400 per year	1,375 00
Clerks, 3 at $1,200–$1,300 per year	3,833 16
Clerks, 3 at $1,100–$1,200 per year	3,433 55
Stenographer and clerk, 1 at $1,300–$1,500 per year	1,450 00
Stenographer, 1 at $900–$1,100 per year	1,062 12
Stenographer, 1 at $720–$820 per year	800 59
Conveyancer, 1 at $1,200–$1,500 per year	1,443 77
Messenger, 1 at $375–$720 per year	658 11
	$173,828 83

TEMPORARY	$3,050 00

UNASSIGNED	$5,000 00

AUDITING DEPARTMENT.

City Auditor, 1 at $6,000 per year	$6,000 00
Assistant City Auditor, 1 at $3,600–$4,000 per year	3,900 00
Clerk, 1 at $3,000–$3,300 per year	3,238 81
Clerks, 3 at $2,400–$2,700 per year	7,906 62
Clerks, 3 at $2,200–$2,500 per year	7,291 56
Clerk, 1 at $2,000–$2,300 per year	2,241 88
Clerks, 3 at $1,800–$2,100 per year	6,092 29
Clerks, 3 at $1,800–$2,000 per year	5,879 19
Clerk, 1 at $1,500–$1,700 per year	1,660 64

Auditing Department.

Clerks, 2 at $1,400–$1,600 per year	$3,110 89
Clerk, 1 at $1,300–$1,500 per year	1,461 05
Clerk, 1 at $1,500 per year	1,375 00
	$50,157 93
UNASSIGNED	$300 00

BUDGET DEPARTMENT.

Budget Commissioner, 1 at $5,000 per year	$5,000 00
Clerk, 1 at $1,600–$1,800 per year	1,760 48
	$6,760 48

BUILDING DEPARTMENT.

Building Commissioner, 1 at $5,000 per year	$5,000 00
Clerk of department, 1 at $2,800–$3,100 per year	3,025 00
Supervisor of construction, 1 at $2,500–$3,000 per year	2,905 34
Supervisor of construction, 1 at $2,500–$2,800 per year	2,740 65
Supervisor of construction and elevators, 1 at $2,000–$2,500 per year	2,407 00
Supervisor of plumbing, 1 at $2,000–$2,300 per year	2,225 00
Supervisor of gasfitting, 1 at $2,000–$2,300 per year	2,225 00
Building inspector, chief of plan division, 1 at $2,500–$3,000 per year	2,250 00
Building inspectors, construction engineers, 5 at $2,400–$3,000 per year	12,526 12
Building inspector, 1 at $2,000–$2,300 per year	2,225 00
Building inspector, 1 at $1,900–$2,200 per year	2,125 00
Building inspectors, 22 at $1,800–$2,100 per year	44,843 93
Plumbing inspector, chief of existing tenement house division, 1 at $2,000–$2,300 per year	2,225 00
Plumbing inspectors, 11 at $1,800–$2,100 per year	22,361 45
Gasfitting inspectors, 9 at $1,700–$2,000 per year	17,377 35
Elevator inspector, 1 at $1,700–$1,800 per year	1,777 76
Elevator inspector, 1 at $1,600–$1,800 per year	1,760 48
Elevator inspectors, 4 at $1,400–$1,800 per year	6,904 04
Elevator inspectors, 2 at $1,200–$1,800 per year	3,382 90
Elevator inspectors, 2 at $1,800 per year	2,968 72
Clerk, cashier, 1 at $2,000–$2,300 per year	2,225 00
Clerk, 1 at $1,700–$1,900 per year	1,850 00
Clerks, 3 at $1,600–$1,800 per year	4,994 84
Clerk, 1 at $1,400–$1,600 per year	1,560 89
Clerks, 4 at $1,300–$1,500 per year	5,811 05
Clerks, 2 at $1,200–$1,400 per year	2,373 16
Clerk, 1 at $1,100–$1,400 per year	1,344 36
Clerk, 1 at $1,100–$1,300 per year	1,261 80
Architects, 2 at $1,500–$1,700 per year	3,321 28
Draughtsman, 1 at $1,500–$1,700 per year	1,660 64
Constables, 4 at $1,300–$1,400 per year	5,515 68
Chauffeur, 1 at $1,200–$1,400 per year	1,361 64
Laborer, 1 at $1,000–$1,200 per year	1,161 96
Telephone operator, 1 at $800–$1,000 per year	950 00
	$178,648 04
UNASSIGNED	$53 70

BOARD OF EXAMINERS.

Clerk, 1 at $1,200–$1,300 per year	$1,275 00
Board of Examiners, 3 at $10 per day	1,500 00
	$2,775 00

BOARD OF APPEAL.

Members of Board, 5 at $10 per day	$3,500 00
Stenographer and clerk, 1 at $800–$1,000 per year	950 00
Secretary, 1 at $2 per hour	200 00
	$4,650 00

CEMETERY DEPARTMENT.

General Superintendent, 1 at $3,000 per year	$3,000 00
Secretary, 1 at $2,000–$2,200 per year	2,159 32
Clerk, 1 at $1,300–$1,500 per year	1,461 05
Stenographer, 1 at $1,000–$1,200 per year	1,161 96
Custodians, 3 at $1,400–$1,600 per year	4,650 00
Custodians, 3 at $940–$1,140 per year	3,270 00
Assistant custodian, 1 at $1,500–$1,700 per year	1,660 64
Clerk, 1 at $1,040–$1,240 per year	1,202 09
Stenographer, 1 at $820–$1,000 per year	965 88
Head gardener, 1 at $30–$33 per week	1,689 00
Stableman-chauffeur, 1 at $26–$29 per week	1,481 00
Tool sharpener, 1 at $4.50–$5 per day	1,533 00
Engineer, 1 at $4.50–$5 per day	1,533 00
Gardeners, 8 at $4–$4.50 per day	11,016 00
Gardener, 1 at $4 per day	1,248 00
Foreman, 1 at $4 per day	1,248 00
Treemen, 3 at $4–$4.50 per day	4,131 00
Stablemen, 3 at $3.50–$4 per day	3,663 00
Laborers, 42 at $3.50–$4 per day	50,000 00
Matron, 1 at $2–$2.50 per day	376 50
	$97,449 44

TEMPORARY	$10,000 00

UNASSIGNED	$503 00

CITY CLERK DEPARTMENT.

City Clerk, 1 at $6,000 per year	$6,000 00
Assistant City Clerk, 1 at $4,500 per year	4,500 00
Clerk, 1 at $2,500–$2,700 per year	2,658 09
Clerk, 1 at $2,000 per year	1,994 20
Clerks, 3 at $1,800–$2,100 per year	6,126 87
Clerk, 1 at $1,600–$1,800 per year	1,750 00
Clerk, 1 at $1,500–$1,700 per year	1,660 64
Clerk, 1 at $1,400–$1,600 per year	1,550 00
Clerks, 2 at $1,300–$1,500 per year	2,900 00
Clerks, 12 at $1,200–$1,400 per year	16,293 12
Messenger, 1 at $1,200–$1,300 per year	1,279 08
	$46,712 00

CITY COUNCIL.

Members of the City Council, 9 at $1,500 per year	$13,500 00
City Messenger, 1 at $3,800 per year	3,741 67
Clerk of Committees, 1 at $3,500 per year	3,486 41
Secretary to the City Council, 1 at $2,600 per year	2,590 53
Assistant in office of City Messenger, 1 at $2,000 per year	1,966 67
Police officers, 2 at $200 per year	400 00
	$25,685 28
UNASSIGNED	$100 00

CITY PLANNING BOARD.

Secretary, 1 at $1,800–$1,900 per year	$1,877 17
Investigator, 1 at $35–$38.35 per week	1,964 05
Stenographer, 1 at $900 per year	741 75
	$4,582 97
TEMPORARY	$520 00

COLLECTING DEPARTMENT.

Collector, 1 at $5,000 per year	$5,000 00
Cashier, 1 at $3,000 per year	3,000 00
Teller, 1 at $2,500–$2,800 per year	2,725 00
Teller, 1 at $2,200 per year	2,193 88
Bookkeeper and clerk, 1 at $2,300–$2,700 per year	2,623 53
Insolvency and real estate clerk, 1 at $2,200–$2,500 per year,	2,441 56
Tax clerk, 1 at $2,100–$2,500 per year	2,424 28
Tax sales clerk, 1 at $2,000–$2,300 per year	2,225 00
Auditing clerk, 1 at $1,800–$2,100 per year	2,025 00
Special assessments and liens clerk, 1 at $1,800 per year,	1,795 04
Stenographer and clerk, 1 at $1,800–$2,000 per year	1,950 00
Clerk, 1 at $1,700–$1,800 per year	1,777 76
Clerks, 3 at $1,600–$1,800 per year	5,281 44
Clerk, 1 at $1,600–$1,700 per year	1,677 92
Clerk, 1 at $1,600 per year	1,595 36
Clerks, 5 at $1,500–$1,700 per year	8,303 20
Clerk, 1 at $1,400–$1,600 per year	1,560 89
Clerk, 1 at $1,200–$1,500 per year	1,443 77
Clerk, 1 at $1,200–$1,400 per year	1,361 64
Clerks, 2 at $1,100–$1,300 per year	2,523 60
Clerk, 1 at $1,000–$1,200 per year	1,161 96
Clerk, 1 at $700–$1,000 per year	945 18
Constable, 1 at $1,200–$1,400 per year	1,361 64
Chief deputy collector, 1 at $2,100–$2,400 per year	2,325 00
Deputy collectors, 24 at $1,800–$2,000 per year	46,984 87
Deputy collectors, 2 at $1,600–$1,800 per year	3,510 48
	$110,218 00
UNASSIGNED	$4,000 00

CONSUMPTIVES' HOSPITAL DEPARTMENT.

Stenographer, 1 at $1,150–$1,250 per year	$1,225 00
Superintendent, 1 at $3,500 per year	3,500 00
Chief of staff, 1 at $2,500 per year	2,500 00
First assistant physician, 1 at $1,750–$2,000 per year	1,937 50
Surgical assistant, 1 at $300 per year	300 00

Consumptives' Hospital Department.

Roentgenologist, 1 at $1,000 per year	$1,000 00
Resident medical officer, 1 at $2,500–$3,000 per year	2,875 00
Assistant resident medical officers, 4 at $1,000–$1,200 per year	3,600 00
Laboratory assistant, 1 at $940–$1,100 per year	1,060 00
Technician, 1 at $19 per week	600 00
Druggist, 1 at $940–$1,000 per year	985 00
Superintendent of nurses, 1 at $1,020–$1,150 per year	1,117 50
Night supervisor, 1 at $780–$870 per year	847 50
Head nurses of wards, 8 at $720–$780 per year	6,120 00
Nurses, 28 at $660 to $720 per year	15,000 00
Attendant nurses, 3 at $480 to $540 per year	1,490 00
Male nurses, 13 at $420–$540 per year	5,515 00
Orderlies, 3 at $600–$660 per year	1,728 33
Housekeeper, 1 at $900–$1,000 per year	975 00
Assistant housekeepers, 2 at $540–$600 per year	1,155 00
Seamstresses, 2 at $480–$540 per year	1,050 00
Head cook, 1 at $840–$940 per year	915 00
Assistant cook, 1 at $480–$540 per year	525 00
Assistant cooks, 4 at $420–$480 per year	1,860 00
Assistant cooks, 2 at $360–$420 per year	800 00
Baker, 1 at $1,000–$1,100 per year	1,075 00
Choreman, 1 at $300 per year	275 00
Choremen, 14 at $240 per year	3,360 00
Head farmer, 1 at $1,000 per year	1,000 00
Assistant farmers, 7 at $600 per year	4,200 00
Supervising engineer, 1 at $1,800–$2,300 per year	2,175 00
Assistant engineers, 4 at $33–$36 per week	7,380 00
Firemen, 4 at $30–$33 per week	6,756 00
Carpenter, 1 at $900–$960 per year	945 00
Assistant carpenter, 1 at $780–$840 per year	825 00
Head laundress, 1 at $600–$660 per year	645 00
Laundresses, 4 at $480 per year	1,920 00
Laundresses, 14 at $420 per year	6,156 50
Maids, 28 at $360 per year	9,000 00
Bookkeeper, 1 at $1,200–$1,300 per year	1,175 00
First assistant bookkeeper, 1 at $880–$1,080 per year	1,030 00
Assistant bookkeepers and clerks, 2 at $760–$900 per year	1,730 00
Stenographer, 1 at $1,100–$1,200 per year	1,175 00
Telephone operator, 1 at $420–$520 per year	495 00
Clerks, 2 at $420–$520 per year	955 00
Medical record clerk, 1 at $840–$960 per year	930 00
Supervisor of playground, 1 at $50–$60 per month	180 00
Chauffeur, 1 at $24–$27 per week	1,377 00
Chaplain, 1 at $600–$1,000 per year	900 00
Chaplains, 2 at $260–$520 per year	910 00
Organist, 1 at $360–$460 per year	435 00
Organist, 1 at $150–$250 per year	225 00
Social worker, 1 at $900–$1,200 per year	900 00
Supervisor, 1 at $750 per year	562 50
Director of occupational therapy, 1 at $1,500 per year	750 00
Second assistant physician, director of clinic, 1 at $1,100–$1,300 per year	1,250 00
Assistants to directors, 2 at $500–$700 per year	1,300 00
Assistant physicians, 15 at $300–$450 per year	6,187 50
Laryngologist, 1 at $700–$900 per year	850 00
Assistant laryngologist, 1 at $500 per year	458 33
Bacteriologist, 1 at $700 per year	641 67
Superintendent of nurses, 1 at $1,400–$1,600 per year	1,550 00
Supervising nurse, 1 at $1,200–$1,400 per year	1,350 00
Nurses, 29 at $1,100–$1,300 per year	36,250 00
Nursing maids, 3 at $720–$840 per year	1,890 00
Orderly, 1 at $1,000–$1,200 per year	1,150 00

Consumptives' Hospital Department.

Clerk, 1 at $840–$940 per year	$915 00
Stenographer, 1 at $880–$1,000 per year	960 00
Medical record clerk, 1 at $840–$960 per year	930 00
Cleaners, 2 at $2.25–$2.75 per day	1,649 00
Special investigator, 1 at $1,200–$1,400 per year	1,350 00
	$176,804 33
TEMPORARY	$1,800 00
UNASSIGNED	$582 01

ELECTION DEPARTMENT.

Chairman, 1 at $4,000 per year	$4,000 00
Commissioners, 3 at $3,500 per year	10,500 00
Assistant, 1 at $2,500–$2,700 per year	2,658 09
Assistant, 1 at $2,000–$2,200 per year	2,159 32
Assistant registrars, 21 at $1,600–$1,800 per year	36,959 60
Assistant registrars, 2 at $1,500–$1,700 per year	3,321 28
Assistant registrar, 1 at $1,600 per year	1,600 00
Assistant registrars, 2 at $1,500 per year	2,991 04
Chief carpenter, 1 at $5–$5.50 per day	1,689 00
Carpenters, 2 at $4.50–$5 per day	3,066 00
Janitor, 1 at $3.50–$4 per day	1,221 00
	$70,165 33

TEMPORARY.

Assistant registrars, 52 at $5 per day	$4,420 00
Election officers, 221 at $9 per day	7,956 00
Wardens, 221 at $11 per day	9,724 00
Inspectors, 884 at $9 per day	31,824 00
Janitors	4,205 00
	$58,129 00

FINANCE COMMISSION.

Chairman, 1 at $5,000 per year	$5,000 00
Consulting engineer, 1 at $5,000 per year	5,000 00
Counsel, 1 at $3,500–$3,800 per year	3,725 00
Investigator, 1 at $1,950–$2,200 per year	2,137 50
Stenographer, 1 at $1,600–$1,800 per year	1,750 00
Stenographer, 1 at $1,400–$1,600 per year	1,550 00
	$19,162 50
TEMPORARY	$300 00
UNASSIGNED	$951 50

FIRE DEPARTMENT.

Commissioner, 1 at $7,500 per year	$7,500 00
Chief clerk, 1 at $2,500 per year	2,493 40
Supervisor of pay accounts and assistant chief clerk, 1 at $2,000–$2,200 per year	2,159 32
Clerk, 1 at $2,100–$2,300 per year	2,259 16
Clerk, 1 at $1,800–$2,000 per year	1,959 73

Fire Department.

Chief, license division-fire prevention, 1 at $1,800–$2,000 per year	$1,959 73
Clerk, 1 at $1,700–$1,900 per year	1,859 89
Stenographer and secretary, 1 at $1,600–$1,800 per year,	1,760 48
Clerk, 1 at $1,500–$1,700 per year	1,660 64
Clerk, 1 at $1,300–$1,500 per year	1,461 05
Clerk, 1 at $1,000–$1,200 per year	1,161 96
Clerk, 1 at $1,000 per year	824 31
Constable, 1 at $1,200–$1,400 per year	1,361 64
Chief of department, 1 at $4,500–$5,000 per year	4,899 97
Deputy chiefs, 3 at $3,500–$4,000 per year	11,103 75
District chiefs, 15 at $3,000–$3,500 per year	51,058 95
Captains, 63 at $2,000–$2,500 per year	151,641 00
Lieutenants, 92 at $1,800–$2,300 per year	203,081 72
Marine engineers, 3 at $1,700–$2,000 per year	5,827 35
Engineers, 49 at $1,700–$1,900 per year	91,134 61
Assistant engineers, 51 at $1,400 to $1,800 per year	89,784 48
Aide to chief, 1 at $1,800–$2,300 per year	2,207 41
Aide to Commissioner, 1 at $1,600–$1,800 per year	1,760 48
Privates, 933 at $1,400 to $1,800 per year	1,490,000 00
Supervisor of motor apparatus, 1 at $3,500 per year	2,886 16
Veterinary surgeon, 1 at $3,000 per year	2,991 56
Medical examiner, 1 at $1,800–$2,100 per year	2,042 29
Superintendent fire alarms, 1 at $3,000–$3,500 per year	3,403 93
Assistant superintendent and chief operator, 1 at $2,500–$3,000 per year	2,905 34
Supervising operator, 1 at $1,800–$2,100 per year	2,042 29
Principal operators, 4 at $1,800–$2,100 per year	8,169 16
Operators, 2 at $1,700–$2,000 per year	3,884 90
Assistant operators, 3 at $1,600–$1,800 per year	5,281 44
Assistant operators, 4 at $1,300 to $1,800 per year	6,742 49
Foreman of construction, 1 at $2,200–$2,500 per year	2,441 56
Assistant foreman construction, 1 at $1,700–$2,000 per year,	1,942 45
Superintendent Repair Shop, 1 at $3,000–$3,500 per year	3,403 93
Storekeeper, 1 at $1,800–$2,000 per year	1,959 73
Master plumber, 1 at $1,700–$1,900 per year	1,859 89
Master mechanics, 2 at $1,600–$1,800 per year	3,520 96
Stockman, 1 at $1,500–$1,800 per year	1,743 20
Auto engineer and inspector of motors, 1 at $1,700–$1,900 per year	1,859 89
Shop foreman, 1 at $1,500–$1,700 per year	1,660 64
Machinist, 1 at $33.25–$36.75 per week	1,879 50
Machinists, 2 at $31.50–$35 per week	3,577 00
Machinist, 1 at $28.50–$31.50 per week	1,611 00
Machinists, 3 at $27–$30 per week	4,599 00
Auto repairers, 10 at $27–$30 per week	14,601 00
Cable splicers, 3 at $31.50–$34.50 per week	5,301 00
Inside wiremen and electricians, 4 at $30.60–$33.60 per week,	6,880 80
Repairers and linemen, 11 at $27–$30 per week	16,863 00
Plumbers, 2 at $29.40–$32.40 per week	3,315 60
Steamfitter, 1 at $27–$30 per week	1,533 00
Blacksmith, 1 at $28.50–$31.50 per week	1,611 00
Blacksmiths, 4 at $27–$30 per week	6,132 00
Blacksmith's helpers, 4 at $22.50–$25.50 per week	5,196 00
Horseshoer, 1 at $22.50–$25.50 per week	1,299 00
Wheelwrights, 2 at $27–$30 per week	3,066 00
Firemen, 2 at $35–$38.50 per week	3,941 00
Engineer, 1 at $37–$40 per week	2,053 00
Painter, 1 at $28.50–$31.50 per week	1,611 00
Painters, 7 at $27–$30 per week	10,731 00
Carpenters, 3 at $27–$30 per week	4,599 00
Iron worker and boilermaker, 1 at $27–$30 per week	1,533 00

Fire Department.

Hose and harness repairers and carriage trimmers, 2 at $27–$30 per week	$3,066 00
Hose and harness repairer, 1 at $24–$27 per week	1,377 00
Vulcanizer, 1 at $24–$27 per week	1,377 00
Chauffeur, 1 at $24–$27 per week	1,377 00
Teamsters, 2 at $24.50–$28 per week	2,849 00
Hostlers, 3 at $24.50–$28 per week	4,273 50
Laborer, 1 at $21–$24 per week	1,221 00
Janitress, 1 at $14.55–$20 per week	990 95
Foreman auto repairers, 1 at $27–$32 per week	1,619 00
	$2,311,746 19
TEMPORARY	$112 00
UNASSIGNED	$4,500 00

Wire Division.

Superintendent, 1 at $2,300–$2,800 per year	$2,706 09
Chief inspector, exterior branch, 1 at $2,200–$2,500 per year,	2,441 56
Inspector, 1 at $1,800–$2,000 per year	1,959 73
Inspectors, 6 at $1,700–$1,900 per year	11,159 34
Inspectors, 7 at $1,600–$1,800 per year	12,323 36
Inspectors, 8 at $1,500–$1,700 per year	13,285 12
Inspector, 1 at $1,400–$1,600 per year	1,560 89
Inspector, 1 at $1,300–$1,600 per year	1,543 61
Inspectors, 4 at $1,300–$1,500 per year	5,844 20
Inspectors, 2 at $1,200–$1,400 per year	2,723 28
Permit clerk and inspector, 1 at $1,800 per year	1,795 04
Engineer, 1 at $1,800–$2,000 per year	1,959 73
Engineer and architect, 1 at $1,700–$2,200 per year	2,107 57
Chief clerk, 1 at $1,800–$2,000 per year	1,959 73
Assistant chief clerk, 1 at $1,700–$1,900 per year	1,859 89
Clerk and stenographer, 1 at $1,400–$1,600 per year	1,560 89
Clerk, 1 at $1,300 per year	1,085 28
Clerk, 1 at $1,040–$1,240 per year	1,202 09
Clerk, 1 at $1,000–$1,200 per year	1,161 96
Stenographers, 2 at $1,000–$1,200 per year	2,151 39
Driver, 1 at $1,100–$1,300 per year	1,261 80
Chauffeur, 1 at $1,200–$1,400 per year	1,361 64
Stenciller, 1 at $1,100–$1,300 per year	1,261 80
Assistant stenciller, 1 at $21–$24 per week	1,221 00
	$77,496 99

HEALTH DEPARTMENT.

Commissioner, 1 at $7,500 per year	$7,500 00
Deputy commissioner, 1 at $4,000–$4,300 per year	4,225 00
Deputy commissioners, 4 at $3,000–$3,300 per year	12,914 24
Deputy commissioner, 1 at $1,500 per year	1,125 00
Secretary, 1 at $2,000–$2,300 per year	2,225 00
Epidemiologist, 1 at $3,000–$3,300 per year	3,225 00
Director of Public Health Education, 1 at $2,000 per year	1,816 67
Investigator, 1 at $1,200 per year	1,196 52
Clerks, 2 at $1,600–$1,800 per year	3,520 96
Clerk, 1 at $1,500–$1,800 per year	1,725 00
Clerks, 4 at $1,300–$1,500 per year	5,844 20
Clerk, 1 at $1,500 per year	1,495 52
Clerks, 2 at $1,300–$1,400 per year	2,757 84
Clerks, 2 at $1,200–$1,400 per year	2,723 28

Health Department.

Clerk, 1 at $1,200–$1,300 per year	$1,279 08
Clerks, 2 at $1,100–$1,300 per year	2,523 60
Clerks, 3 at $1,100–$1,200 per year	3,347 91
Clerk, 1 at $950–$1,150 per year	1,112 13
Clerks, 3 at $950–$1,100 per year	3,212 55
Clerk, 1 at $950–$1,000 per year	988 29
Clerk, 1 at $824–$1,000 per year	966 87
Clerks, 2 at $724–$900 per year	1,733 34
Inspector, chief medical, 1 at $2,000–$2,500 per year	2,375 00
Inspector, assistant chief (sanitary), 1 at $2,000–$2,300 per year	2,225 00
Inspectors, 66 at $1,200 to $2,100 per year	106,544 48
Veterinarian, 1 at $2,500–$2,800 per year	2,725 00
Police officers, 9 at $1,600–$1,800 per year	15,844 32
Constables, 3 at $1,200–$1,400 per year	4,084 92
Chauffeur, 1 at $25–$29 per week	1,476 50
Chauffeurs, 2 at $24.50–$28 per week	2,849 00
Disinfectors, 4 at $24.50–$28 per week	5,698 00
Chief of Bureau of Milk Inspection, 1 at $3,000–$3,300 per year	3,225 00
Chemist, 1 at $2,500–$2,700 per year	2,650 00
Chief of Dairy Division, 1 at $2,500–$2,800 per year	2,740 65
Assistant director of laboratory and bacteriologist, 1 at $2,000–$2,200 per year	2,159 32
Bacteriologists, 3 at $1,600–$1,800 per year	5,158 72
Assistant bacteriologist, 1 at $1,200–$1,500 per year	1,443 77
Technical assistants, 2 at $1,300–$1,500 per year	2,922 10
Media man, 1 at $21–$24.50 per week	1,242 50
Media men, 2 at $18–$21.50 per week	2,173 00
Assistant chemist, 1 at $2,000 per year	1,500 00
Collectors of samples, 3 at $4.35–$4.85 per day	4,800 00
Hospital superintendent, 1 at $1,200–$1,300 per year	1,279 08
Fireman, 1 at $3.50–$4 per day	1,424 50
Hospital matron, 1 at $7 per week	364 00
Hospital helper, 1 at $10–$12 per week	606 00
Inspector of pedlers, 1 at $1,700–$1,800 per year	1,777 76
Custodian, 1 at $3.50–$4 per day	1,424 50
Rat catcher, 1 at $3.50–$4 per day	1,424 50
Messenger, 1 at $728–$900 per year	867 75
Cleaner, 1 at $4 per week	208 00
Caretaker, chief, 1 at $1,400–$1,600 per year	1,560 89
Caretakers, 14 at $3.50–$4 per day	19,943 00
Matrons, 10 at $15–$18.50 per week	9,305 00
Supervising nurses, 2 at $1,200–$1,400 per year	2,723 28
Nurses, 20 at $1,100–$1,300 per year	25,236 00
	$309,439 54
UNASSIGNED	$7,000 00

HOSPITAL DEPARTMENT.

Superintendent, 1 at $5,000–$6,500 per year	$6,125 00
Assistant superintendent, 1 at $68.05 per week	3,538 60
Physician, 1 at $75.83–$87.50 per week	4,444 97
Physician, 1 at $58.33–$87.50 per week	4,287 47
Physician, 1 at $48.61–$52.50 per week	2,694 99
Physician, 1 at $43.75–$53.47 per week	2,692 96
Physician, 1 at $38.89–$48.61 per week	2,440 24
Physicians, 4 at $38.89 per week	7,221 87
Physician, 1 at $35–$38.89 per week	1,987 27

Hospital Department.

Physician, 1 at $30–$35 per week	$1,775 00
Physician, 1 at $29.17–$35 per week	1,767 53
Physicians, 3 at $29.17 per week	4,550 52
Physician, 1 at $25–$29.17 per week	1,479 31
Physician, 1 at $24–$29.17 per week	1,470 31
Physician, 1 at $23.33–$35 per week	1,714 97
Physician, 1 at $23.33–$29.17 per week	1,464 28
Physicians, 3 at $23.33 per week	3,639 48
Physician, 1 at $19.44–$38.89 per week	1,847 23
Physicians, 3 at $19.44 per week	2,515 54
Clerk, 1 at $24–$28 per week	1,420 00
Clerk, 1 at $23–$27 per week	1,368 00
Clerks, 4 at $21–$25 per week	5,056 00
Clerk, 1 at $20.44–$24.44 per week	1,234 88
Clerk, 1 at $20 per week	1,040 00
Clerk, 1 at $19.67–$24 per week	1,209 03
Clerk, 1 at $18–$22 per week	1,108 00
Clerks, 4 at $17–$21 per week	4,224 00
Clerks, 3 at $16–$20 per week	3,012 00
Clerks, 2 at $15–$19 per week	1,904 00
Clerks, 7 at $13–$17 per week	5,936 00
Clerks, 7 at $12–$16 per week	5,572 00
Clerks, 16 at $14 per week	9,000 00
Hospital employee, 1 at $42–$45 per week	2,313 00
Hospital employee, 1 at $40.44–$46.27 per week	2,353 57
Hospital employees, 9 at $37–$40 per week	18,477 00
Hospital employee, 1 at $34 per week	1,768 00
Hospital employee, 1 at $33–$35 per week	1,802 00
Hospital employee, 1 at $32–$35 per week	1,793 00
Hospital employees, 9 at $30–$33 per week	15,201 00
Hospital employee, 1 at $30–$32 per week	1,646 00
Hospital employees, 2 at $28–$31 per week	3,170 00
Hospital employee, 1 at $28–$30 per week	1,542 00
Hospital employees, 6 at $28 per week	4,335 00
Hospital employees, 2 at $27–$30 per week	3,066 00
Hospital employees, 2 at $27–$29 per week	2,980 00
Hospital employee, 1 at $25–$29.17 per week	1,479 31
Hospital employee, 1 at $25–$27 per week	1,386 00
Hospital employees, 3 at $24–$28 per week	4,260 00
Hospital employees, 15 at $24–$27 per week	20,655 00
Hospital employee, 1 at $23–$26 per week	1,325 00
Hospital employees, 2 at $23–$25 per week	2,564 00
Hospital employees, 5 at $22–$25 per week	6,365 00
Hospital employees, 2 at $21–$24 per week	2,442 00
Hospital employees, 7 at $20–$25 per week	8,785 00
Hospital employee, 1 at $21–$23 per week	1,178 00
Hospital employee, 1 at $20–$23 per week	1,169 00
Hospital employee, 1 at $20–$22 per week	1,126 00
Hospital employees, 2 at $20 per week	2,080 00
Hospital employee, 1 at $19–$21 per week	1,074 00
Hospital employee, 1 at $18.28–$20 per week	1,024 52
Hospital employees, 2 at $18–$20 per week	2,044 00
Hospital employee, 1 at $18–$19 per week	979 00
Hospital employees, 4 at $17–$19 per week	3,880 00
Hospital employees, Class A, not exceeding $18 per week, 30,	26,048 44
Hospital employees, Class B, not exceeding $15 per week, 64,	40,626 40
Hospital employees, Class C, not exceeding $12 per week, 230,	112,700 00
Hospital employees, Class D, not exceeding $9 per week, 133,	49,800 00
Head nurses, 44 at $55–$75 per month	24,000 00
Undergraduate nurses, 190 at $8.33–$16.67 per month	26,000 00
Head carpenter, painter and plumber, 3 at $4.50–$5 per day,	4,524 00

Hospital Department.

Carpenters and painters, 11 at $4.25–$4.75 per day	$15,700 00
Laboratory assistant, 1 at $1.50 per day	234 00
Social service director, 1 at $23.33 per week	1,030 00
Social service assistants, 7 at $17.50–$19.50 per week	6,900 00
	$531,566 69
TEMPORARY	$5,000 00
UNASSIGNED	$3,500 00

BOSTON INFIRMARY DEPARTMENT.

Boston Almshouse and Hospital.

Superintendent, 1 at $3,500 per year	$3,490 24
Resident physician, 1 at $2,000–$2,200 per year	2,159 32
First assistant physician, 1 at $1,500–$1,600 per year	1,578 08
Assistant resident physicians, 2 at $1,000–$1,100 per year	2,158 80
Internes, 6 at $600 per year	3,588 00
Resident pathologist, 1 at $2,800 per year	2,792 40
Pathological technician, 1 at $700–$800 per year	780 49
Radiologist, 1 at $400–$500 per year	480 97
X-ray technician, 1 at $700–$800 per year	780 49
Chief officer, men's building, 1 at $1,500–$1,700 per year	1,660 64
Chief clerk, 1 at $1,300–$1,500 per year	1,461 05
Clerk, 1 at $600–$800 per year	763 12
Stenographer, 1 at $800–$900 per year	879 81
Druggist, 1 at $1,300–$1,400 per year	1,378 92
Storekeeper, 1 at $900–$1,000 per year	979 56
Meatcutter, 1 at $900–$1,000 per year	979 56
Chief engineer, 1 at $1,800–$1,900 per year	1,877 17
Engineers, 5 at $27–$30 per week	7,665 00
Firemen, 4 at $24–$27 per week	5,508 00
Head farmer, 1 at $900–$1,100 per year	924 12
Gardener, 1 at $500–$600 per year	580 72
Assistant farmer, 1 at $300–$600 per year	546 25
Laundry officer, 1 at $880–$980 per year	959 89
Watchmen, 4 at $660–$800 per year	2,866 36
Carpenters, 2 at $900–$1,000 per year	1,803 87
Painter, 1 at $1,000 per year	824 31
Plumber, 1 at $900–$1,000 per year	979 56
Dietitian, 1 at $700–$800 per year	780 49
Baker, 1 at $900–$1,000 per year	979 56
Cook, 1 at $900–$1,000 per year	979 56
Cook, 1 at $500–$600 per year	580 72
Cooks, 2 at $420–$520 per year	1,002 32
Cooks, 2 at $360–$460 per year	882 72
Head matron, 1 at $600–$750 per year	721 84
Assistant matrons, 10 at $420–$520 per year	5,011 60
Housekeeper, 1 at $600–$700 per year	680 99
Housekeeper, 1 at $360–$460 per year	441 36
Housemaids, 2 at $360–$460 per year	882 72
Laundresses, 5 at $360–$460 per year	2,206 80
Wardmaids, 10 at $360–$460 per year	4,413 60
Superintendent of nurses, 1 at $1,000–$1,300 per year	1,244 52
Teacher, 1 at $900–$1,000 per year	979 56
Supervisors, 4 at $800–$900 per year	3,299 05
Operating room nurse, 1 at $900–$960 per year	946 88
Head nurses, 23 at $660–$840 per year	16,107 98
Pupil nurses, 55 at $150–$300 per year	2,900 00
Orderlies, 16 at $480–$580 per year	8,809 76

Boston Almshouse and Hospital.

Attendants, 40 at $480 per year	$15,824 00
Chaplains, 2 at $700–$800 per year	1,560 98
Organist, 1 at $360–$410 per year	400 08
Organist, 1 at $150–$200 per year	191 04
	$122,274 83
TEMPORARY	$1,200 00
UNASSIGNED	$1,000 00

Office Expenses.

Executive clerk, 1 at $1,600–$1,800 per year	$1,760 48
Bookkeeper, 1 at $1,300–$1,500 per year	1,236 68
Social worker, 1 at $1,000–$1,200 per year	1,161 96
Clerk, 1 at $800–$1,000 per year	962 37
Clerk, 1 at $720–$920 per year	882 72
	$6,004 21

Steamer "George A. Hibbard."

Captain, 1 at $1,400–$1,725 per year	$1,672 09
Mate, 1 at $1,300–$1,500 per year	1,461 05
Engineer, 1 at $1,300–$1,700 per year	1,626 17
Engineer, 1 at $1,100–$1,200 per year	1,179 24
Firemen, 2 at $820–$920 per year	1,800 18
Deckhands, 4 at $780–$880 per year	3,441 56
	$11,180 29
TEMPORARY	$289 16
UNASSIGNED	$1,300 00

CHILDREN'S INSTITUTIONS DEPARTMENT.

Placing Out and Office Division.

General agent, 1 at $2,000–$2,300 per year	$2,241 88
Assistant general agent, 1 at $1,700–$1,900 per year	1,859 89
Bookkeeper, 1 at $1,500 per year	1,236 68
Visitor and investigator, 1 at $1,200–$1,400 per year	1,361 64
Visitor and nurse, 1 at $1,200–$1,400 per year	1,361 64
Visitors, 2 at $1,200–$1,400 per year	2,423 28
Stenographer and clerk, 1 at $1,150 per year	198 45
Clerk, 1 at $900–$1,100 per year	1,062 12
Stenographer, 1 at $900–$1,100 per year	1,062 12
Matron, 1 at $1,000–$1,200 per year	1,161 96
Assistant matron, 1 at $700–$900 per year	862 62
Clerk, 1 at $700–$800 per year	780 49
Seamstress, 1 at $520–$720 per year	670 00
	$16,282 77
TEMPORARY	$650 00

Suffolk School for Boys.

Superintendent, 1 at $2,200–$2,400 per year	$2,350 00
Deputy superintendent, 1 at $1,200–$1,400 per year	1,350 00
Physician, 1 at $1,000–$1,200 per year	1,150 00
Chief engineer, 1 at $117 per month	1,404 00
Engineers, 3 at $104 per month	3,744 00
Instructors, 4 at $900 to $1,200 per year	4,125 00
Supervisors, 8 at $700–$900 per year	6,725 00
Teachers, 3 at $600–$750 per year	2,137 50
Cottage mother, 1 at $540–$600 per year	585 00
Cook (chief), 1 at $700–$800 per year	775 00
Laundress and seamstress, 1 at $660–$800 per year	765 00
Assistant cook, 1 at $540–$700 per year	660 00
Matrons, 2 at $480–$600 per year	1,140 00
Cook and housekeeper, 1 at $480–$600 per year	570 00
Chaplains, 2 at $100–$200 per year	375 00
Organists, 2 at $120 and $200 per year	320 00
Hebrew instructor, 1 at $50 per year	50 00
	$28,225 50
TEMPORARY	$1,000 00

INSTITUTIONS REGISTRATION DEPARTMENT.

Institutions Registrar, 1 at $3,000 per year	$2,991 56
Clerk and bookkeeper, 1 at $1,800–$1,900 per year	1,877 17
Visitor, 1 at $1,800–$1,900 per year	1,877 17
Visitor and clerk, 1 at $1,700–$1,900 per year	1,859 89
Visitors, 2 at $1,400–$1,600 per year	3,121 78
Transportation officer, 1 at $1,400–$1,500 per year	1,478 33
Transportation officer, 1 at $1,200–$1,300 per year	1,279 08
Stenographers, 2 at $1,150–$1,200 per year	2,375 76
Matron, 1 at $1,050 per year	1,046 76
	$17,907 50

STEAMER "MONITOR."

Captain, $2,200–$2,400 per year	$2,359 00
Mate, 1 at $1,500–$1,900 per year	1,825 33
Second mate, 1 at $1,200–$1,400 per year	1,361 64
Engineer, 1 at $42–$45 per week	2,313 00
Assistant engineer, 1 at $5–$5.50 per day	1,689 00
Firemen, 2 at $5–$5.50 per day	3,378 00
Seaman, 1 at $22.92–$26.76 per week	1,356 96
Seaman, 1 at $1,100–$1,300 per year	1,261 80
Boatman and seaman, 1 at $1,000–$1,200 per year	1,161 96
Boatman and seaman, 1 at $22.92–$26.76 per week	1,356 96
Life guard and helper, 1 at $1,000–$1,200 per year	1,161 96
Matron, 1 at $600–$800 per year	763 12
Officer in charge, 1 at $1,100–$1,300 per year	1,261 80
Watchman, 1 at $1,000–$1,200 per year	1,161 96
Deckhand, 1 at $1,000–$1,200 per year	1,161 96
	$23,574 45
TEMPORARY	$168 00
UNASSIGNED	$300 00

LAW DEPARTMENT.

Corporation Counsel, 1 at $9,000 per year	$9,000 00
Assistant Corporation Counsel, 1 at $6,000 per year	6,000 00
Assistant Corporation Counsel, 1 at $5,000 per year	5,000 00
Assistant Corporation Counsel, 1 at $3,600 per year	3,600 00
Assistant Corporation Counsels, 2 at $2,800 per year	3,500 00
Assistant Corporation Counsel, 1 at $2,500 per year	2,500 00
Assistant Corporation Counsel, 1 at $2,500 per year	1,250 00
Conveyancer, 1 at $4,200 per year	4,200 00
Conveyancer, 1 at $3,200 per year	2,400 00
Special investigator, 1 at $2,000–$2,300 per year	2,225 00
Secretary, 1 at $1,800–$2,100 per year	2,025 00
Messenger and docket clerk, 1 at $1,220–$1,520 per year	1,445 00
Assistant Corporation Counsel, 1 at $3,900 per year	3,889 08
Assistant Corporation Counsel, 1 at $2,500–$2,800 per year,	2,740 65
Stenographer, 1 at $20–$22 per week	1,126 00
Office boy, 1 at $9–$10 per week	511 00
Stenographer, 1 at $16–$18 per week	918 00
	$52,329 73

TEMPORARY.

Legislative agent, 1 at $4,800 per year	$2,400 00
Conveyancer	1,000 00
	$3,400 00

LICENSING BOARD.

Chairman, 1 at $4,000 per year	$4,000 00
Commissioners, 2 at $3,500 per year	7,000 00
Secretary, 1 at $3,000 per year	3,000 00
Clerk, 1 at $2,100 per year	2,100 00
Clerks, 2 at $1,700 per year	3,395 20
Stenographer, 1 at $1,700 per year	1,695 20
Clerk, 1 at $1,600 per year	1,595 36
Clerks, 2 at $1,400 per year	2,792 40
	$25,578 16

MARKET DEPARTMENT.

Superintendent, 1 at $3,000 per year	$3,000 00
Clerk and deputy superintendent, 1 at $1,700–$1,900 per year	1,859 89
Messenger, 1 at $1,200–$1,300 per year	1,275 00
Weigher, 1 at $1,300 per year	220 81
Laborers, 2 at $21–$24 per week	2,442 00
Matron, 1 at $700 per year	700 00
Watchmen, 2 at $1,200–$1,400 per year	2,711 64
	$12,209 34

MAYOR.

Mayor, 1 at $10,000 per year	$10,000 00
Secretary, 1 at $4,500 per year	4,524 66
Assistant secretary, 1 at $3,000 per year	3,000 00
Assistant secretary, 1 at $1,500–$1,800 per year	1,758 21
Chief clerk, 1 at $2,400–$2,700 per year	2,650 00
Chief, Licensing Division, 1 at $2,400–$2,700 per year	2,640 81

	Mayor.
Clerk, 1 at $1,200 per year	$1,206 58
Clerk and stenographer, 1 at $1,200–$1,300 per year	1,289 91
Stenographers, 2 at $1,200–$1,400 per year	2,734 88
Telephone operator and clerk, 1 at $1,000–$1,200 per year	1,161 96
Messenger, 1 at $900–$1,000 per year	979 56
Chauffeur, 1 at $1,500–$1,600 per year	1,520 56
	$33,467 13
TEMPORARY	$500 00

OVERSEEING OF THE POOR DEPARTMENT.

Secretary, 1 at $3,000–$3,300 per year	$3,225 00
Settlement visitor, 1 at $2,200–$2,500 per year	2,425 00
Visitors, 9 at $1,800–$2,000 per year	17,627 84
Visitors, 4 at $1,500–$1,700 per year	6,642 56
Bookkeeper, 1 at $1,800–$2,000 per year	1,959 73
Paymaster, 1 at $1,200–$1,400 per year	1,361 64
Assistant settlement visitor, 1 at $1,200–$1,400 per year	1,361 64
Clerk, 1 at $1,300–$1,500 per year	1,461 05
Clerks, 2 at $1,200–$1,400 per year	2,723 28
Clerks and stenographers, 2 at $1,150–$1,350 per year	2,623 44
Clerk, 1 at $1,140–$1,340 per year	1,301 84
Clerks, 4 at $1,100–$1,300 per year	5,035 40
Clerk, 1 at $950–$1,150 per year	1,112 13
Clerks, 2 at $800–$1,000 per year	1,924 74
Clerk, 1 at $700–$900 per year	862 62
Storekeeper, 1 at $1,500–$1,700 per year	1,650 00
Assistant storekeeper, 1 at $3.50–$4 per day	1,221 00
Janitor, 1 at $26.85–$30.35 per week	1,546 70
Engineer, 1 at $25–$30 per week	1,515 00
	$57,580 61
TEMPORARY	$800 00

Temporary Home.

Matron, 1 at $50–$60 per month	$690 00
Assistant matron, 1 at $40–$50 per month	570 00
Night matron, 1 at $35–$45 per month	510 00
Matron's assistant, 1 at $35–$45 per month	510 00
	$2,280 00
TEMPORARY	$80 00

Wayfarers' Lodge.

Superintendent, 1 at $1,000 per year	$1,000 00
Assistant superintendent, 1 at $1,500–$1,700 per year	1,660 64
Night steward, 1 at $25–$28.76 per week	1,461 68
	$4,122 32
TEMPORARY	$100 00

PARK AND RECREATION DEPARTMENT.

Chairman, 1 at $5,000 per year	$4,986 28
Secretary, 1 at $2,600–$2,800 per year	2,767 84
Deputy Commissioner, 1 at $2,500–$2,800 per year	2,740 65
Civil engineer, 1 at $2,000 per year	1,994 20
Superintendent of baths, 1 at $3,000 per year	2,991 56
Superintendent of Parks, 1 at $2,000–$2,300 per year	2,241 88
Curator, 1 at $2,500–$2,800 per year	2,740 65
Physical director, 1 at $2,000–$2,300 per year	2,241 88
Bookkeeper and stenographer, 1 at $1,400–$1,600 per year	1,560 89
Stenographers, 3 at $1,150–$1,350 per year	3,935 16
Stenographers, 2 at $1,100–$1,300 per year	2,523 60
Stenographers, 2 at $1,000–$1,200 per year	2,323 92
Clerks, 4 at $1,300–$1,500 per year	5,844 20
Clerk and draughtsman, 1 at $1,300–$1,500 per year	1,461 05
Collector, 1 at $1,300–$1,500 per year	1,461 05
Foremen, 10 at $1,600–$1,900 per year	18,426 10
Forester, 1 at $1,200–$1,500 per year	1,443 77
Foreman of mechanics, 1 at $1,400–$1,600 per year	1,560 89
Tankman, 1 at $4–$4.50 per day	1,377 00
Subforeman of mechanics, 1 at $1,400–$1,600 per year	1,560 89
Subforemen, 3 at $1,300–$1,500 per year	4,383 15
Chief carpenter, 1 at $1,500–$1,700 per year	1,660 64
Wheelwright and wagonmaker, 1 at $1,400–$1,600 per year,	1,560 89
Master mechanic, 1 at $1,400–$1,600 per year	1,560 89
Head keeper of animals, 1 at $1,400–$1,600 per year	1,560 89
Draughtsman, 1 at $1,300–$1,600 per year	1,543 61
Draughtsman, 1 at $1,100–$1,300 per year	1,261 80
Transitman, 1 at $1,800 per year	1,795 04
Transitmen, 2 at $1,400–$1,600 per year	3,121 78
Physical instructors, 11 at $1,300–$1,500 per year	16,071 55
Chauffeurs, 8 at $24–$27 per week	11,016 00
Apparatus repairers, 2 at $4.50–$5 per day	3,066 00
Head keeper of birds, 1 at $4–$4.50 per day	1,377 00
Bear keepers, 2 at $4–$4.50 per day	2,754 00
Blacksmiths, 2 at $4.50–$5 per day	3,066 00
Carpenters, 11 at $4.50–$5 per day	16,863 00
Concrete moulder, 1 at $4.50–$5 per day	1,533 00
Coopers, 3 at $4.50–$5 per day	4,599 00
Chief custodian, 1 at $1,300–$1,500 per year	1,461 05
Custodians, 13 at $1,300–$1,500 per year	18,993 65
Custodians, 7 at $1,100–$1,300 per year	8,832 60
Electrician, 1 at $4.60–$5.10 per day	1,564 20
Chief engineer, aquarium, 1 at $33–$36 per week	1,845 00
Engineers in charge, 5 at $33–$36 per week	9,225 00
Engineers, 8 at $30–$33 per week	13,512 00
Engineers, 3 at $28–$31 per week	4,755 00
Elephant attendant, 1 at $1,300–$1,500 per year	1,461 05
Elephant attendant, 1 at $24–$27 per week	1,377 00
Firemen, 6 at $30–$33 per week	10,134 00
Gardeners, 7 at $4.50–$5 per day	10,731 00
Gardeners, 26 at $4–$4.50 per day	35,802 00
Gasolene engine operator and repairers, 4 at $4.50–$5 per day,	6,132 00
Harnessmaker, 1 at $4.50 per day	1,161 00
Inspectors, 5 at $1,300–$1,500 per year	7,305 25
Ironworker, 1 at $4.50–$5 per day	1,533 00
Ironworker, 1 at $3.75–$4.25 per day	1,299 00
Locksmith, 1 at $4–$5 per day	1,506 00
Machinists, 10 at $4.50–$5 per day	15,330 00
Machinist, 1 at $3.75–$5 per day	1,492 50
Masons, 2 at $4.50–$5 per day	3,066 00
Painters, 10 at $4.50–$5 per day	15,330 00

Park and Recreation Department.

Parkkeepers, 6 at $4–$4.50 per day	$8,262 00
Pianists, 11 at $14–$16 per week	8,954 00
Pipefitter, 1 at $4.50–$5 per day	1,533 00
Plant cleaners, 2 at $14–$16 per week	1,628 00
Plumbers, 4 at $4.50–$5 per day	6,132 00
Riggers, 2 at $4.50–$5 per day	3,066 00
Shepherd, 1 at $4–$4.50 per day	1,377 00
Storekeeper and property keeper, 1 at $1,800–$2,000 per year,	1,959 73
Swimming instructors, 7 at $4–$4.50 per day	9,639 00
Telephone operators, 2 at $17–$19 per week	1,940 00
Head matron, 1 at $1,000–$1,200 per year	1,161 96
Matron, 1 at $16–$18 per week	918 00
Matron, 1 at $15–$18 per week	909 00
Matrons, 116 at $14–$16 per week	94,424 00
Matrons, 37 at $2.33–$2.66 per day and $14–$16 per week	15,170 00
Employees, mechanics, etc., 348 at $3.50–$4 per day	393,839 00
	$869,738 69
TEMPORARY	$4,000 00
UNASSIGNED	$5,000 00

POLICE DEPARTMENT.

Commissioner, 1 at $8,000 per year	$8,000 00
Secretary, 1 at $3,000–$5,000 per year	4,777 77
Superintendent, 1 at $5,000–$7,000 per year	6,777 77
Deputy superintendent, 1 at $3,500–$4,000 per year	3,902 61
Chief inspector, 1 at $3,300–$3,800 per year	3,703 45
Captain, 1 at $3,025–$3,525 per year	3,428 89
Captains, 26 at $3,000–$3,500 per year	88,502 18
Inspector, 1 at $2,025–$2,525 per year	2,431 62
Inspectors, 27 at $2,000–$2,500 per year	64,989 00
Lieutenants, 3 at $2,025–$2,525 per year	7,294 86
Lieutenants, 39 at $2,000–$2,500 per year	93,873 00
Sergeants, 6 at $1,825–$2,325 per year	13,394 22
Sergeants, 119 at $1,800–$2,300 per year	262,681 79
Patrolmen, 1,626 at $1,400 to $1,825 per year	2,368,000 00
Clerk, 1 at $2,300 per year	2,293 72
Clerks, 2 at $2,100 per year	4,188 08
Clerk, 1 at $1,800 per year	1,795 04
Clerks, 2 at $1,700 per year	3,390 40
Clerks, 2 at $1,500 per year	2,991 04
Clerk, 1 at $1,400 per year	1,396 20
Clerk, 1 at $1,350 per year	1,346 28
Clerks, 2 at $1,300 per year	2,592 72
Clerk, 1 at $1,050 per year	1,046 76
Clerk, 1 at $1,000 per year	996 84
Clerks, 2 at $900 per year	1,794 00
Clerks, 4 at $800 per year	3,190 72
Clerks, 2 at $750 per year	1,495 52
Stenographer, 1 at $2,200 per year	2,193 88
Stenographers, 2 at $1,800 per year	3,590 08
Telephone operator, 1 at $1,300 per year	1,296 32
Telephone operators, 2 at $1,000 per year	1,993 68
Matron, House of Detention, chief, 1 at $1,500 per year	1,495 52
Matron, House of Detention, assistant, 1 at $1,300 per year,	1,296 36
Matrons, House of Detention, assistant, 3 at $1,100 per year	3,290 04
Matrons, station house, 3 at $620 per year	1,856 40
Matron, station house, 1 at $520 per year	518 44

Police Department.

Matrons, station house, 2 at $350 per year	$697 84
Matron, station house, 1 at $250 per year	249 08
Matron, station house, 1 at $100 per year	100 00
Van drivers, 2 at $1,300 per year	2,592 72
Police boats, chief engineer, 1 at $2,406.50 per year	2,399 80
Police boats, assistant chief engineers, 2 at $1,881.50 per year	3,752 32
Police boats, firemen-engineers, 7 at $1,566.50 per year	10,930 92
Janitors, 18 at $1,100 per year	19,740 24
Janitress, 1 at $2,000 per year	1,994 20
Janitresses, 12 at $850 per year	10,171 20
Janitress, 1 at $600 per year	598 00
Janitress, 1 at $550 per year	548 60
Janitress, 1 at $400 per year	398 84
Helpers at station houses	3,100 00
Hostler, 1 at $1,200 per year	1,196 52
Hostlers, 4 at $1,100 per year	4,386 72
Shop foreman, 1 at $2,500 per year	2,493 40
Mechanics, 2 at $1,800 per year	3,590 08
Signal service director, 1 at $2,500–$2,750 per year	2,699 37
Signal service mechanician, 1 at $1,600–$1,760 per year	1,727 37
Signal service mechanician, 1 at $1,550–$1,705 per year	1,673 58
Signal service foreman, 1 at $1,550–$1,705 per year	1,673 58
Signal service signalmen, 6 at $1,550–$1,705 per year	10,041 48
Signal service linemen, 6 at $1,500 to $1,650 per year	9,182 00
Signal service painter and groundman, 1 at $1,350–$1,430 per year	1,412 07
Signal service driver, 1 at $1,100–$1,210 per year	1,187 84
Signal service stable foreman, 1 at $1,350 per year	1,346 28
Signal service hostlers, 3 at $1,100 per year	3,290 04
Signal service hostler, 1 at $550 per year	548 60
	$3,081,527 89
TEMPORARY	$3,157 00
UNASSIGNED	$516 00

PUBLIC BUILDINGS DEPARTMENT.

Superintendent, 1 at $3,600 per year	$3,600 00
Chief clerk, 1 at $2,500–$2,700 per year	2,650 00
Clerk, 1 at $1,800–$1,900 per year	1,877 17
Clerk and stenographer, 1 at $1,000–$1,200 per year	1,161 96
Inspector, 1 at $1,800–$2,100 per year	2,025 00
Inspector of steamheating, 1 at $1,700–$1,900 per year	1,850 00
Superintendent of janitors, 1 at $1,600–$1,800 per year	1,750 00
Wire inspector and electrician, 1 at $5.10–$5.60 per day	1,720 20
Inspector of metal work, 1 at $1,700–$1,900 per year	1,859 89
Steamfitter, 1 at $5–$5.50 per day	1,689 00
Carpenters, 2 at $4.50–$5 per day	3,066 00
Furniture polisher, 1 at $4.50–$5 per day	1,533 00
Locksmith, 1 at $4.50–$5 per day	1,533 00
Chief engineer, 1 at $42–$45 per week	2,313 00
Engineers and assistant engineers, 4 at $37–$40 per week	8,212 00
Engineers, 2 at $33–$36 per week	3,690 00
Firemen and oilers, 11 at $5–$5.50 per day	18,579 00
Chief janitor, 1 at $1,575–$1,775 per year	1,735 52
Chief janitors and custodians, 3 at $1,200–$1,400 per year,	4,084 92
Chief janitors and custodians, 8 at $1,300–$1,500 per year,	11,688 40

Public Buildings Department.

Assistant chief janitor, 1 at $1,100–$1,300 per year	$1,261 80
Janitors, laborers, etc., 31 at $3.50–$4 per day	35,409 00
Elevatormen and elevator attendants, 8 at $3.50–$4 per day	9,768 00
Laborer, 1 at $1,100–$1,300 per year	1,261 80
Driver, 1 at $27–$30 per week	1,533 00
Drivers, 4 at $24–$27 per week	5,508 00
Telephone operator, 1 at $19–$22 per week	1,117 00
Telephone operators, 9 at $16–$19 per week	8,649 00
Matrons, 5 at $15–$18 per week	4,545 00
Matron, 1 at $13–$16 per week	805 00
Janitors and women cleaning, 72 at $13–$15 per week	54,864 00
Women cleaning, 7 at $11–$15 per week	5,208 00
Woman cleaning, 1 at $9–$11 per week	554 00
Woman cleaning, 1 at $16–$20 per month	228 00
Woman washing towels, 1 at $10–$12 per week	606 00
Women washing towels, 4 at $9–$11 per week	2,216 00
Woman washing towels, 1 at $8–$10 per week	502 00
Janitor, 1 at $12–$15 per week	753 00
Janitor, 1 at $3–$3.50 per day	1,065 00
Janitor, 1 at $18–$22 per month	252 00
Janitor, 1 at $15–$19 per month	216 00
	$212,939 66

UNASSIGNED	$350 00

PUBLIC WORKS DEPARTMENT.

Central Office.

Commissioner, 1 at $9,000 per year	$9,000 00
Secretary and chief clerk, 1 at $3,500–$4,000 per year	3,902 61
Assistant chief clerk, 1 at $2,700–$3,000 per year	2,939 81
Assistant chief clerk, 1 at $1,800–$2,100 per year	2,042 29
Clerk, 1 at $2,250 per year	215 70
Contract clerk, 1 at $2,000–$2,200 per year	2,150 00
Clerk, 1 at $2,000–$2,300 per year	2,241 88
Clerk, 1 at $1,800–$2,000 per year	1,950 00
Civil service clerk, 1 at $1,800–$2,000 per year	1,950 00
Clerks, 2 at $1,800–$2,000 per year	3,919 46
Clerks, 1 at $1,800–$2,100 per year	2,042 29
Clerks, 2 at $1,700–$1,900 per year	3,719 78
Clerks, 4 at $1,600–$1,800 per year	7,041 92
Clerks, 3 at $1,500–$1,700 per year	4,971 28
Clerks, 3 at $1,400–$1,600 per year	4,682 67
Clerks, 5 at $1,300–$1,500 per year	7,305 25
Clerks, 2 at $1,200–$1,400 per year	2,723 28
Clerks, 2 at $1,100–$1,300 per year	2,523 60
Clerk, 1 at $950–$1,150 per year	1,112 13
Clerk and stenographer, 1 at $1,200–$1,400 per year	1,361 64
Claim agent, 1 at $1,800–$2,000 per year	1,959 73
Chauffeur, 1 at $24–$27 per week	1,377 00
Office boys, 2 at $500–$540 per year	1,062 54
Cement tester, 1 at $1,600–$1,800 per year	1,760 48
Blueprinter, 1 at $1,200–$1,400 per year	1,361 64
Blueprinters, 2 at $1,100–$1,300 per year	2,523 60
Assistants to cement tester, 2 at $3.50–$4 per day	2,442 00
Assistant engineer, 1 at $3,000 per year	3,000 00
	$83,282 58

Public Works Department.

Bridge Service.

Division engineer, 1 at $5,000 per year	$3,750 00
Medical inspector, 1 at $1,000 per year	166 67
Assistant engineer, 1 at $3,000–$3,200 per year	2,400 00
Assistant engineer, 1 at $3,000 per year	2,250 00
Senior engineer, 1 at $2,200–$2,400 per year	2,050 00
Senior engineer, 1 at $2,100–$2,300 per year	1,950 00
Senior engineer, 1 at $2,000–$2,200 per year	1,650 00
Junior engineers, 2 at $1,800–$2,000 per year	3,000 00
Junior engineer, 1 at $1,560–$1,700 per year	1,360 00
Junior engineer, 1 at $1,400–$1,600 per year	1,200 00
Transitmen, 2 at $1,300–$1,500 per year	2,400 00
Transitmen, 2 at $1,200–$1,400 per year	2,100 00
Transitman, 1 at $1,100–$1,200 per year	1,100 00
Rodmen, 2 at $1,000–$1,200 per year	1,800 00
Senior draftsman (design), 1 at $1,900–$2,100 per year	1,580 00
Senior draftsman, 1 at $1,500–$1,700 per year	1,270 00
Senior draftsman, 1 at $1,248–$1,400 per year	1,050 00
Senior draftsman, 1 at $1,100–$1,300 per year	980 00
Junior draftsman, 1 at $1,000–$1,200 per year	900 00
Architectural draftsman, 1 at $1,800–$1,900 per year	1,600 00
Inspectors, 3 at $1,560–$1,800 per year	4,050 00
Clerk, 1 at $1,600–$1,800 per year	1,760 48
Clerk (yard), 1 at $1,100–$1,300 per year	1,261 80
Chauffeurs, 5 at $24–$27 per week	6,534 00
Supervisor of bridges, 1 at $3,000 per year	3,000 00
Drawtender, 1 at $400 per year	400 00
Drawtenders, 14 at $1,600–$1,800 per year	24,646 72
First assistant drawtenders, 28 at $1,400–$1,600 per year	43,200 00
Assistant drawtenders, 92 at $1,300–$1,500 per year	132,500 00
Supervisor of construction, 1 at $1,820–$2,000 per year	1,963 06
Subforemen, 3 at $4.75–$5.25 per day	4,833 00
Electrician, 1 at $5.10–$5.60 per day	1,720 20
Mechanics, 10 at $4.50–$5 per day	15,330 00
Mechanics, 8 at $4–$5 per day	12,048 00
Stablemen, laborers, janitors, teamsters, etc., 11 at $3.50–$4 per day	13,431 00

Boston and Cambridge Bridges.

Drawtenders, 3 at $750–$900 per year	2,613 51
Assistant drawtenders, 15 at $650–$750 per year	10,957 20
Bridge cleaner, 1 at $10.80–$12.80 per week	647 60
Bridge cleaners, 3 at $10.50–$12 per week	1,831 50
Clerk, 1 at $200 per year	200 00
Clerk, 1 at $50 per year	50 00
	$317,534 74

TEMPORARY	$5,990 00
UNASSIGNED	$5,400 00

Ferry Service.

Division engineer, 1 at $5,000 per year	$1,250 00
Medical inspector, 1 at $1,000 per year	83 33
General foreman, 1 at $2,500–$2,800 per year	2,740 65
Cashier, 1 at $1,800–$2,000 per year	1,959 73
Clerk, 1 at $950–$1,100 per year	1,070 85
Captains, 12 at $42.19–$46 per week	28,000 00
Engineers, 12 at $42–$45 per week	27,756 00

Public Works Department (Ferry Service).

Quartermasters, 12 at $28.76–$32.60 per week	$19,927 68
Oilers and firemen, 45 at $5–$5.50 per day	70,000 00
Deckhands, 27 at $3.75–$4.25 per day	34,000 00
Tollmen, 12 at $26.85–$30.75 per week	18,766 80
Gatemen, 15 at $24.93–$28.80 per week	21,941 55
Scrubwomen, 7 at $13–$15 per week	5,334 00
Stockkeeper, 1 at $1,200–$1,400 per year	1,361 64
Electrician, 1 at $5.10–$5.60 per day	1,720 20
Joiner, 1 at $5.50–$6 per day	1,845 00
Ship carpenter, 1 at $5.50–$6 per day	1,845 00
Chauffeur, 1 at $24–$27 per week	351 00
Mechanics, 12 at $4.50–$5 per day	18,000 00
Mechanics, 2 at $4–$5 per day	3,012 00
Janitors, laborers, lamplighters, etc., 15 at $3.50–$4 per day,	18,000 00
	$278,965 43
TEMPORARY	$9,400 00
UNASSIGNED	$1,500 00

Lighting Service.

Division engineer, 1 at $5,000 per year	$1,250 00
Clerk, 1 at $1,700–$1,900 per year	1,859 89
Stenographer, 1 at $1,150–$1,350 per year	1,311 72
Chauffeur and inspector, 1 at $24.93–$27 per week	1,385 37
Chauffeur and inspector, 1 at $24–$27 per week	1,377 00
	$7,183 98

Paving Service.

Division engineer, 1 at $5,000 per year	$3,750 00
Engineer in charge, 1 at $3,000–$3,300 per year	750 00
Chief veterinary, 1 at $1,750–$1,850 per year	308 69
Veterinary, 1 at $1,500–$1,600 per year	266 67
Medical inspector, 1 at $1,000 per year	333 33
Chemist, 1 at $1,252–$2,000 per year	306 80
Chemist assistant (asphalt tester), 1 at $24–$27 per week	308 00
Assistant engineer in charge, 1 at $2,700–$2,900 per year	1,000 00
Senior engineer, 1 at $2,100–$2,300 per year	1,100 00
Senior engineer, 1 at $2,000–$2,200 per year	875 00
Junior engineers, 4 at $1,900–$2,100 per year	1,400 00
Junior engineers, 2 at $1,800–$2,000 per year	200 00
Junior engineers, 4 at $1,700–$1,900 per year	1,200 00
Junior engineer, 1 at $1,600–$1,900 per year	250 00
Transitman, 1 at $1,560–$1,700 per year	850 00
Transitman, 1 at $1,500–$1,700 per year	200 00
Transitmen, 2 at $1,400–$1,600 per year	650 00
Transitmen, 2 at $1,200–$1,400 per year	1,600 00
Transitmen, 2 at $1,100–$1,300 per year	300 00
Rodmen, 4 at $1,000–$1,200 per year	1,300 00
Rodmen, 6 at $900–$1,100 per year	1,000 00
Rodmen, 2 at $750–$950 per year	200 00
Rodman, 1 at $468–$750 per year	175 00
Senior draftsman, 1 at $1,200–$1,400 per year	250 00
Senior draftsman, 1 at $1,125–$1,300 per year	200 00
Junior draftsman, 1 at $1,000–$1,200 per year	100 00
Supervisor of permits, 1 at $2,400–$2,600 per year	2,558 25

Public Works Department (Paving Service).

Constable and chief permit inspector, 1 at $1,800–$2,000 per year	$1,959 73
Street numbering inspector, 1 at $1,400–$1,600 per year	1,560 89
Inspector of horses, 1 at $1,300–$1,400 per year	1,378 92
Chief inspector (construction), 1 at $2,500–$2,800 per year	750 00
Inspector, 1 at $1,565–$1,800 per year	1,754 36
Inspector, 1 at $1,565–$1,600 per year	500 00
Inspector, 1 at $1,500–$1,600 per year	1,578 08
Inspectors, 37 at $1,400–$1,600 per year	22,000 00
Inspectors, 3 at $1,200–$1,500 per year	3,500 00
Inspector, 1 at $1,200–$1,400 per year	900 00
Inspector, 1 at $1,100–$1,400 per year	350 00
Chauffeurs, 4 at $24–$27 per week	5,508 00
Clerk, 1 at $2,000–$2,200 per year	2,159 32
Clerks, 2 at $1,600–$1,800 per year	3,520 96
Clerks, 3 at $1,300–$1,500 per year	4,383 15
Clerks, 2 at $1,200–$1,400 per year	2,723 28
Clerk, 1 at $1,100–$1,300 per year	1,261 80
Clerks, 2 at $950–$1,150 per year	2,224 26
Clerk, 1 at $900–$1,100 per year	1,062 12
Clerk, 1 at $850–$1,050 per year	971 01
Clerk, 1 at $749–$1,000 per year	953 91
Stenographer, 1 at $1,800–$2,000 per year	1,959 73
Stenographer, 1 at $1,700–$1,900 per year	1,859 89
Boy, 1 at $500–$540 per year	531 27
Foremen, 7 at $1,800–$2,100 per year	14,296 03
Foremen, 4 at $1,800–$2,000 per year	7,838 92
Subforemen, 31 at $1,500–$1,600 per year	40,000 00
Steam engineers, 11 at $4.50–$5 per day	13,810 00
Engineer on asphalt plant, 1 at $4.50–$6 per day	1,440 00
Firemen, 9 at $4–$4.50 per day	6,500 00
Weigher, 1 at $1,100–$1,300 per year	1,261 80
Cement finishers, 8 at $5–$5.50 per day	1,689 00
Yardmen, 2 at $1,092–$1,300 per year	2,521 98
Mechanics, 114 at $4.50–$5 per day	130,000 00
Mechanics, 13 at $4–$4.50 per day	16,200 00
Laborers, yardmen, stablemen, 457 at $3.50–$4 per day	459,750 00
Asphalt plant operators, 27 at $3.75–$4.25 per day	11,475 00
	$793,565 15

UNASSIGNED.

Overtime	$22,500 00
Other departmental work	7,000 00
	$29,500 00

Sanitary Service.

Division engineer, 1 at $5,000 per year	$1,666 67
Supervisor, 1 at $3,500 per year	1,745 12
Chief veterinary, 1 at $1,750–$1,850 per year	437 50
Veterinary, 1 at $1,500–$1,600 per year	400 00
Medical inspectors, 2 at $1,000 per year	1,083 33
Foremen and inspectors, 3 at $1,800–$2,200 per year	6,374 55
Foremen and inspectors, 4 at $1,800–$2,100 per year	8,169 16
Foremen and inspectors, 4 at $1,800–$2,000 per year	7,838 92
Foreman inspector, 1 at $1,800–$1,900 per year	1,877 17
Clerk, 1 at $1,200–$1,400 per year	1,361 64
Clerk, 1 at $1,100–$1,300 per year	1,261 80
Inspectors, 40 at $1,400–$1,600 per year	62,435 60

Public Works Department (Sanitary Service).

Chauffeurs, 3 at $24–$27 per week	$4,131 00
Weighers, 3 at $1,300–$1,500 per year	4,383 15
Stockkeeper, 1 at $1,200–$1,500 per year	1,443 77
Mechanics, 42 at $4.50–$5 per day	42,311 00
Mechanics' assistants, 8 at $3.75–$4.25 per day	6,235 00
Mechanics' assistants, 4 at $3.50–$4 per day	2,930 00
Wharfinger, 1 at $1,500–$1,700 per year	1,660 64
Wharfinger, 1 at $1,300–$1,500 per year	1,461 05
Wharfinger, 1 at $3.50–$4 per day	1,221 00
Feeders, 3 at $3.75–$4.25 per day	3,897 00
Constable, 1 at $1,200–$1,400 per year	1,361 64
Laborers, teamsters, stablemen, watchmen, yardmen, janitors, etc., 511 at $3.50–$4 per day	572,500 00
	$738,186 71
TEMPORARY	$21,000 00

UNASSIGNED.

Other departmental work	$2,500 00
Overtime	26,500 00
	$29,000 00

Street Cleaning and Oiling Service.

Division engineer, 1 at $5,000 per year	$1,666 67
Supervisor, 1 at $3,500 per year	1,745 12
Medical inspectors, 2 at $1,000 per year	749 97
Chief veterinary, 1 at $1,750–$1,850 per year	616 68
Veterinary, 1 at $1,500–$1,600 per year	641 66
Foremen and inspectors, 2 at $1,800–$2,200 per year	4,249 70
Foremen and inspectors, 3 at $1,800–$2,100 per year	6,126 87
Foremen and inspectors, 6 at $1,800–$2,000 per year	11,758 38
Inspectors, 41 at $1,400–$1,600 per year	63,996 49
Clerks, 3 at $1,000 per year	1,200 00
Chauffeurs, 6 at $24–$27 per week	4,950 00
Laborers, teamsters, stablemen, watchmen, yardmen, etc., 419 at $3.50–$4 per day	496,000 00
Feeders, 2 at $3.75–$4.25 per day	2,598 00
Feeder, 1 at $3.50–$4.25 per day	1,285 50
	$597,585 04

UNASSIGNED.

Other departmental work	$18,000 00
Overtime	28,500 00
	$46,500 00

Sewer Service.

Division engineer, 1 at $5,000 per year	$1,666 64
Engineer in charge, 1 at $3,500 per year	1,745 12
Assistant engineer in charge, 1 at $2,700–$2,900 per year	2,850 00
Transitmen, 2 at $1,559–$1,700 per year	1,670 90
Transitman, 1 at $1,400–$1,600 per year	1,560 89
Transitmen, 3 at $1,300–$1,500 per year	3,652 62
Transitman, 1 at $1,100–$1,300 per year	1,261 80
Rodmen, 2 at $1,000–$1,100 per year	2,158 80
Assistant engineer, 1 at $1,600–$1,800 per year	880 24

Public Works Department (Sewer Service).

Chief veterinary, 1 at $1,750–$1,850 per year	$154 16
Veterinary, 1 at $1,500–$1,600 per year	66 67
Medical inspector, 1 at $1,000 per year	83 33
Designing draftsman, 1 at $1,800–$2,000 per year	1,959 73
Senior draftsmen, 2 at $1,300–$1,500 per year	2,191 58
Senior engineer, 1 at $2,000–$2,200 per year	2,159 32
Instrumentman and inspector, 1 at $1,700 per year	1,695 20
Clerk, 1 at $1,400–$1,600 per year	1,560 89
Clerk, 1 at $1,300–$1,500 per year	1,461 05
Clerk, 1 at $1,100–$1,300 per year	1,261 80
Foremen, 2 at $2,000–$2,300 per year	2,241 88
Foreman, 1 at $2,000 per year	284 89
Foreman, 1 at $1,800–$2,100 per year	2,042 29
Foreman, 1 at $1,800–$2,000 per year	1,959 73
Inspectors and subforemen, 3 at $1,565–$1,700 per year	3,343 60
Inspector and clerk, 1 at $1,565–$1,800 per year	877 18
House inspectors, 4 at $1,400–$1,600 per year	6,243 56
Inspectors, 12 at $1,400–$1,600 per year	18,730 68
Subforeman, 1 at $1,300–$1,500 per year	1,461 05
Investigator, 1 at $1,565–$1,700 per year	1,671 80
Superintendent, 1 at $2,500–$3,000 per year	2,905 34
Steam engineers, 4 at $37–$40 per week	8,212 00
Steam engineers, 2 at $27–$30 per week	3,066 00
Electrician, 1 at $5.10–$5.60 per day	1,720 20
Mechanics, 12 at $4.50–$5 per day	16,096 50
Masons, 12 at $6.10–$6.60 per day	18,289 80
Firemen, oilers and filth hoistmen, 30 at $5–$5.50 per day	50,670 00
Gatemen, 4 at $4–$5.50 per day	6,540 00
Coal passers, 8 at $22–$28 per week	11,216 00
Sewer cleaners, 13 at $4–$4.50 per day	15,147 00
Yardmen, 4 at $1,092–$1,300 per year	4,413 46
Watchmen and stablemen, 22 at $3.50–$4 per day	23,862 00
Laborers, teamsters, etc., 94 at $3.50–$4 per day	82,417 50
Chauffeurs, 5 at $24–$27 per week	6,885 00
Storekeeper, 1 at $1,300–$1,500 per year	60 54
Paver, 1 at $4.50–$5 per day	1,533 00
	$321,931 74
TEMPORARY	$700 00

UNASSIGNED.

Other departmental work	$2,000 00
Overtime	8,500 00
	$10,500 00

REGISTRY DEPARTMENT.

City registrar, 1 at $4,000 per year	$4,000 00
Assistant city registrar, 1 at $2,100–$2,200 per year	2,176 60
Assistant city registrar, 1 at $1,700 per year	1,564 80
Clerks, 2 at $1,800–$1,900 per year	3,754 34
Clerk, 1 at $1,700–$1,900 per year	1,859 89
Clerk, 1 at $1,300–$1,500 per year	1,461 05
Clerk, 1 at $1,150 per year	970 20
Clerks, 14 at $1,050–$1,250 per year	16,966 32
	$32,753 20
TEMPORARY	$300 00

SINKING FUNDS DEPARTMENT.

Secretary, 1 at $700 per year	$700 00
Treasurer, 1 at $200 per year	200 00
Bookkeeper, 1 at $900 per year	900 00
	$1,800 00

SOLDIERS' RELIEF DEPARTMENT.

Commissioner, 1 at $3,500 per year	$3,500 00
Settlement clerk and visitor, 1 at $2,000–$2,200 per year	2,150 00
Clerks and visitors, 2 at $1,700–$1,800 per year	3,555 52
Docket clerk, 1 at $1,600–$1,700 per year	1,677 92
Chief clerk, 1 at $1,500–$1,600 per year	1,575 00
Clerks and visitors, 2 at $1,300–$1,400 per year	2,750 00
Clerk, 1 at $1,150–$1,200 per year	1,187 50
Stenographers and visitors, 2 at $1,150–$1,200 per year	2,375 00
Matron, 1 at $800–$1,000 per year	950 00
Clerks, 4 at $900–$1,100 per year	4,200 00
Clerk, 1 at $720–$900 per year	855 00
Stenographers, 2 at $900–$1,100 per year	2,264 38
Visitor, 1 at $900–$1,200 per year	1,125 00
	$28,165 32

STATISTICS DEPARTMENT.

Secretary, 1 at $3,000–$3,300 per year	$3,225 00
Editorial clerk, 1 at $1,800–$2,100 per year	2,042 29
Statistical clerk, 1 at $1,300–$1,500 per year	1,461 05
Stenographer, 1 at $19.21–$23.01 per week	1,162 32
	$7,890 66

STREET LAYING-OUT DEPARTMENT.

Chairman, 1 at $4,500 per year	$4,500 00
Commissioners, 2 at $4,000 per year	8,000 00
Secretary, 1 at $3,000–$3,300 per year	3,225 00
Chief engineer, 1 at $3,500 per year	3,500 00
Assistant chief engineer, 1 at $2,800–$2,900 per year	2,875 00
Chief, permit division, 1 at $2,500 per year	2,493 40
Senior engineer, 1 at $2,000–$2,200 per year	2,150 00
Senior engineer, 1 at $1,800–$2,000 per year	1,850 00
Junior engineers, 13 at $1,700–$1,900 per year	20,229 12
Junior engineer, 1 at $1,500–$1,700 per year	1,200 00
Clerk and stenographer, 1 at $1,800–$1,900 per year	1,877 17
Chief clerk-cashier, 1 at $1,800–$2,000 per year	1,959 73
Clerk and cashier, 1 at $1,400 per year	1,396 20
Clerk and stenographer, 1 at $1,600–$1,800 per year	1,760 48
Claim agent, 1 at $1,700–$1,800 per year	1,777 76
Designing draughtsmen, 2 at $1,600–$1,800 per year	3,500 00
Senior draughtsmen, 2 at $1,500–$1,700 per year	1,321 28
Senior draughtsman, 1 at $1,025–$1,225 per year	1,186 92
Junior draughtsman, 1 at $925–$1,125 per year	1,088 03
Clerks, 3 at $1,600–$1,800 per year	4,786 08
Rodman and conveyancer, 1 at $1,600–$1,800 per year	1,210 48
Conveyancer, 1 at $1,500 per year	1,301 95
Conveyancers, 2 at $1,100–$1,300 per year	1,723 60
Conveyancer, 1 at $1,000–$1,200 per year	1,161 96
Constable-clerk, 1 at $1,400 per year	1,396 20
Constables, 5 at $1,200 per year	5,982 60

Street Laying-Out Department.

Transitman, 1 at $1,500–$1,700 per year	$1,660 84
Transitmen, 22 at $1,500–$1,700 per year	31,234 08
Transitman, 1 at $1,200–$1,400 per year	1,361 64
Transitman, 1 at $1,092–$1,292 per year	1,254 54
Map mounter and blueprinter, 1 at $1,450–$1,550 per year,	1,528 25
Clerk, 1 at $1,300 per year	1,296 36
Clerk, 1 at $1,400–$1,600 per year	1,560 89
Clerks, 2 at $1,200 per year	2,393 04
Inspectors, 2 at $1,300 per year	2,592 72
Messenger, 1 at $1,300 per year	1,296 36
Clerks, 2 at $1,200–$1,300 per year	2,554 08
Messenger, 1 at $1,000–$1,200 per year	1,161 96
Messenger, 1 at $936–$1,136 per year	1,098 97
Rodmen, 16 at $900–$1,100 per year	15,293 92
	$149,740 61

SUPPLY DEPARTMENT.

Superintendent, 1 at $6,000 per year	$6,000 00
Chief clerk, 1 at $1,600–$2,100 per year	2,007 73
Inspector and weigher of coal, 1 at $1,700–$1,900 per year,	1,859 89
Inspector and weigher of hay and grain, 1 at $1,600–$1,800 per year	1,760 48
Clerk, 1 at $1,600–$1,800 per year	1,760 48
Stenographer, 1 at $1,200–$1,400 per year	1,361 64
Clerk, 1 at $1,100–$1,300 per year	1,261 80
Clerk, 1 at $800–$1,000 per year	962 37
Stenographer, 1 at $720–$920 per year	882 72
Stenographer, 1 at $1,000 per year	824 31
Stenographer, 1 at $600–$800 per year	763 12
Errand boy, 1 at $480–$540 per year	529 56
	$19,974 10
UNASSIGNED	$2,000 00

TREASURY DEPARTMENT.

City treasurer, 1 at $5,000 per year	$5,000 00
Cashier, 1 at $3,800–$4,000 per year	3,950 00
Teller, 1 at $2,100 per year	2,094 04
Paymasters, 2 at $2,700–$2,900 per year	5,700 00
Paymasters, 2 at $2,500–$2,700 per year	5,316 18
Paymaster, 1 at $2,400–$2,500 per year	2,475 00
Bond, interest, trustee clerk and paymaster, 1 at $2,500–$2,700 per year	2,658 09
Bookkeeper and paymaster, 1 at $2,100–$2,300 per year	2,250 00
Clerk and paymaster, 1 at $1,600 per year	1,595 36
Pay roll clerk and paymaster, 1 at $1,900–$2,100 per year	2,059 48
Clerk and paymaster, 1 at $1,800–$1,100 per year	1,275 00
Addressographer operator and clerk, 1 at $1,100–$1,400 per year	1,344 36
Clerk and paymaster, 1 at $1,100–$1,300 per year	1,261 80
Clerk and stenographer, 1 at $1,000–$1,100 per year	1,002 72
	$37,982 03
TEMPORARY	$1,800 00

WEIGHTS AND MEASURES DEPARTMENT.

Sealer, 1 at $3,000 per year	$2,991 56
Chief clerk, 1 at $1,800–$2,100 per year	2,042 29
Deputy sealers, 12 at $1,700–$1,900 per year	21,731 88
Mechanician, 1 at $1,300–$1,500 per year	1,461 05
	$28,226 78

COUNTY OF SUFFOLK.

JAIL.

Jailer, 1 at $1,000 per year	$1,000 00
Chief officer, 1 at $2,310–$2,500 per year	2,452 50
Physician, 1 at $1,650–$1,800 per year	1,762 50
Steward, 1 at $1,570–$1,800 per year	1,742 50
Clerk, 1 at $1,595–$1,700 per year	1,673 75
Assistant clerk, 1 at $1,200–$1,400 per year	1,350 00
First inside officer, 1 at $1,595–$1,800 per year	1,748 75
Second inside officer, 1 at $1,400–$1,600 per year	1,550 00
Third inside officer, 1 at $1,400–$1,600 per year	1,550 00
Fourth inside officer, 1 at $1,400–$1,600 per year	1,550 00
Officers and watchmen, 5 at $1,400–$1,600 per year	7,750 00
Watchmen, 24 at $1,320–$1,500 per year	34,920 00
Watchman-engineer, 1 at $37–$40 per week	2,053 00
Watchmen-engineers operating, 3 at $33–$36 per week	5,535 00
Van driver, 1 at $1,320–$1,500 per year	1,455 00
Matron, 1 at $858–$1,000 per year	959 50
First assistant matron, 1 at $714–$900 per year	853 50
Assistant matrons, 5 at $594–$700 per year	3,367 50
Chaplains, 2 at $660 per year	1,320 00
Chaplain, 1 at $264 per year	264 00
	$74,857 50
TEMPORARY	$175 00

SUFFOLK COUNTY COURTHOUSE (CUSTODIAN).

Superintendent, 1 at $3,000–$3,500 per year	$3,403 93
Engineer, 1 at $38–$45 per week	2,277 00
Assistant engineer, 1 at $35–$38 per week	1,949 00
Assistant engineers, 2 at $33–$36 per week	3,690 00
Firemen, 9 at $30–$33 per week	15,201 00
Steamfitter, 1 at $30–$33 per week	1,689 00
Oiler, 1 at $30–$33 per week	1,689 00
Carpenter, 1 at $33–$36 per week	1,845 00
Carpenter, 1 at $30–$33 per week	1,689 00
Electricians, 2 at $30–$33 per week	3,108 00
Plumber, 1 at $30–$33 per week	1,689 00
Painters, 2 at $33 per week	2,838 00
Floor officer, 1 at $28–$33 per week	1,671 00
Floor officer, 1 at $26–$31 per week	1,567 00
Janitors and elevator reliefs, 2 at $23–$28 per week	2,822 00
Janitors, 14 at $21–$26 per week	18,298 00
Watchman and janitor, 1 at $23–$28 per week	1,411 00
Elevatormen, 7 at $21–$26 per week	9,149 00
Watchmen, 2 at $23–$28 per week	2,822 00
Watchmen, 12 at $21–$26 per week	15,684 00
Gateman, 1 at $21–$26 per week	1,307 00
Window cleaners, 2 at $21–$26 per week	2,425 00

Suffolk County Courthouse (Custodian).

Clerk, 1 at $20–$25 per week	$1,255 00
Telephone operator, 1 at $18–$25 per week	1,237 00
Forewoman, 1 at $16.50–$20 per week	1,008 50
Cleaners, 13 at $12–$14 per week	9,230 00
	$110,954 43
Temporary	$1,000 00
Unassigned	$200 00

COUNTY BUILDINGS.

Custodian, 1 at $1,320–$1,500 per year	$1,464 47
Custodian, 1 at $1,300–$1,500 per year	1,461 05
Firemen, 5 at $30–$33 per week	8,445 00
Janitor, 1 at $1,100–$1,300 per year	1,261 80
Janitors, watchmen and laborers, 19 at $3.50–$4 per day	23,199 00
Women cleaning, 3 at $12–$14 per week	2,130 00
Women cleaning, 5 at $11–$13 per week	3,290 00
Woman cleaning, 1 at $7–$9 per week	450 00
	$41,701 32
Unassigned	$64 00

SUPREME JUDICIAL COURT.

Clerk, 1 at $5,200 per year	$5,200 00
Assistant clerk, 1 at $4,355 per year	4,355 00
Second assistant clerk, 1 at $4,020 per year	4,020 00
Court officer (messenger), 1 at $2,100 per year	2,100 00
Court officers, 5 at $1,630 per year	8,150 00
Clerk, 1 at $1,420–$1,620 per year	1,536 67
Clerk, 1 at $1,310–$1,510 per year	1,426 67
Clerks, 2 at $1,200–$1,400 per year	2,633 34
Clerks, 8 at $958–$1,158 per year	8,597 36
Clerk, 1 at $780–$980 per year	896 67
	$38,915 71

SUPERIOR COURT, CIVIL SESSION, GENERAL EXPENSES.

Clerk, 1 at $6,700 per year	$6,700 00
Assistant clerk, 1 at $4,500 per year	4,500 00
Assistant clerk, 1 at $4,355 per year	4,355 00
Assistant clerk, 1 at $4,020 per year	4,020 00
Assistant clerks, 10 at $4,020 per year	40,200 00
Chief deputy sheriff, 1 at $2,800 per year	2,800 00
Court officers, 37 at $2,070 per year	77,300 00
Messenger and clerical assistant, 1 at $2,500 per year	2,500 00
Stenographers, 10 at $3,500 per year	35,000 00
	$177,375 00

Temporary.

Court officer	$1,565 00

SUPERIOR COURT, CIVIL SESSION (CLERK'S OFFICE).

Clerical assistants, 2 at $1,980–$2,180 per year	$4,260 00
Clerical assistant, 1 at $1,940–$2,140 per year	2,090 00
Clerical assistant, 1 at $1,870–$2,070 per year	2,020 00
Clerical assistant, 1 at $1,770–$1,970 per year	1,920 00
Clerical assistant, 1 at $1,650–$1,850 per year	1,800 00
Clerical assistant, 1 at $1,640–$1,840 per year	1,790 00
Clerical assistant, 1 at $1,632–$1,832 per year	1,782 00
Clerical assistant, 1 at $1,578–$1,778 per year	1,728 00
Clerical assistants, 6 at $1,452–$1,652 per year	9,612 00
Clerical assistants, 2 at $1,320–$1,520 per year	2,940 00
Clerical assistant, 1 at $1,308–$1,508 per year	1,458 00
Clerical assistant, 1 at $1,296–$1,496 per year	1,446 00
Clerical assistant, 1 at $1,254–$1,454 per year	1,404 00
Clerical assistant, 1 at $1,248–$1,448 per year	1,398 00
Clerical assistant, 1 at $1,200 per year	900 00
Clerical assistant, 1 at $1,188–$1,388 per year	1,338 00
Clerical assistant, 1 at $1,170–$1,370 per year	1,320 00
Clerical assistant, 1 at $1,164–$1,364 per year	1,314 00
Clerical assistants, 2 at $1,122–$1,322 per year	2,544 00
Clerical assistant, 1 at $1,038–$1,238 per year	1,188 00
Clerical assistant, 1 at $978–$1,178 per year	1,128 00
Clerical assistant, 1 at $964–$1,164 per year	1,114 00
Clerical assistant, 1 at $958–$1,158 per year	1,108 00
Clerical assistant, 1 at $940–$1,140 per year	1,090 00
Clerical assistants, 5 at $924–$1,124 per year	5,370 00
Clerical assistants, 3 at $918–$1,118 per year	3,204 00
Clerical assistant, 1 at $912–$1,112 per year	1,062 00
Clerical assistants, 13 at $858–$1,058 per year	13,104 00
Clerical assistants, 4 at $852–$1,052 per year	4,008 00
Clerical assistants, 2 at $840–$1,040 per year	1,980 00
Clerical assistants, 4 at $780–$980 per year	3,720 00
Clerical assistant, 1 at $792–$992 per year	942 00
Clerical assistants, 3 at $720–$920 per year	2,610 00
Clerical assistants, 5 at $700–$900 per year	4,250 00
Clerical assistant, 1 at $600–$800 per year	750 00
Messenger, 1 at $1,650–$1,850 per year	1,800 00
	$91,492 00

SUPERIOR COURT, CRIMINAL SESSION.

Clerk, 1 at $6,700 per year	$6,700 00
Assistant clerk, 1 at $4,020 per year	4,020 00
Clerk, 1 at $2,750 per year	2,750 00
Clerks, 2 at $1,320 per year	2,640 00
Clerk, 1 at $1,420–$1,620 per year	1,570 00
Clerk, 1 at $390 per year	390 00
Assistant clerk, 1 at $4,000 per year	3,988 92
Clerk, 1 at $1,980 per year	1,974 34
Clerk, 1 at $1,970 per year	1,964 56
Clerk, 1 at $1,590 per year	1,585 48
Clerk, 1 at $1,320 per year	1,316 12
Clerk, 1 at $1,260 per year	1,256 32
Clerk, 1 at $1,125–$1,325 per year	1,286 94
Clerk, 1 at $953–$1,153 per year	1,114 62
Clerk, 1 at $900–$1,100 per year	1,062 12
Official stenographers, 2 at $3,500 per year	7,000 00
Official interpreter, 1 at $2,250 per year	2,275 00
Official interpreter, 1 at $2,100 per year	2,112 50
Official interpreter, 1 at $1,200 per year	1,209 17

Superior Court, Criminal Session.

Chief probation officer, 1 at $4,000 per year	$166 67
Chief probation officer, 1 at $3,500 per year	3,500 00
Probation officer, 1 at $2,750–$3,000 per year	3,020 84
Probation officer, 1 at $2,650–$2,750 per year	2,766 66
Probation officers, 3 at $2,650 per year	7,950 00
Probation officer, 1 at $2,550 per year	2,550 00
Probation officers, 2 at $2,180 per year	4,360 00
Clerical assistant, 1 at $1,350–$1,500 per year	1,500 00
Clerical assistants, 4 at $1,100–$1,200 per year	4,800 00
Stenographer, District Attorney's Office, 1 at $1,140–$1,578 per year	1,578 00
Stenographer, District Attorney's Office, 1 at $1,140–$1,338 per year	1,338 00
Stenographer, District Attorney's Office, 1 at $990–$1,218 per year	1,218 00
Messenger, 1 at $1,400–$1,600 per year	1,600 00
Clerk and telephone operator, 1 at $990–$1,218 per year	1,218 00
Court officer, 1 at $2,200 per year	2,200 00
Court officers, 11 at $2,070 per year	22,770 00
	$108,752 26

TEMPORARY.

Court officers	$7,000 00
Clerk	1,000 00
	$8,000 00

PROBATE COURT.

Clerks, 2 at $1,850–$1,950 per year	$3,816 67
Clerks, 2 at $1,740–$1,800 per year	3,550 00
Clerk, 1 at $1,520–$1,720 per year	1,636 67
Clerk, 1 at $1,520 per year	1,520 00
Clerk, 1 at $1,090–$1,290 per year	1,206 67
Clerks, 9 at $1,090–$1,190 per year	10,335 00
Clerks, 4 at $1,058–$1,158 per year	4,465 33
Clerk, 1 at $926–$1,026 per year	984 33
Clerks, 2 at $860–$960 per year	1,836 66
Clerk, 1 at $800–$900 per year	858 33
Clerks, 2 at $700–$800 per year	1,516 66
Clerks, 2 at $700 per year	816 67
Clerk, 1 at $660 per year	660 00
Court officer, 1 at $2,200 per year	2,200 00
Court messenger, 1 at $1,900 per year	1,900 00
	$37,302 99

MUNICIPAL COURT.

Chief justice, 1 at $6,500 per year	$6,500 00
Associate justices, 8 at $6,000 per year	48,000 00
Special justices, 4 at $25 per day	6,000 00
Messenger, 1 at $2,300 per year	2,300 00
Stenographer, 1 at $1,850 per year	1,850 00

Civil Business.

Clerk, 1 at $4,500 per year	4,500 00
First assistant clerk, 1 at $3,000 per year	3,000 00
Second assistant clerk, 1 at $2,500 per year	2,500 00
Third assistant clerk, 1 at $2,400 per year	2,400 00

Municipal Court (Civil Business).

Fourth assistant clerk, 1 at $2,400 per year	$2,400 00
Fifth assistant clerk, 1 at $1,900 per year	1,900 00
Sixth assistant clerk, 1 at $1,900 per year	1,900 00
Seventh assistant clerk, 1 at $1,900 per year	1,900 00
Clerical assistants	11,170 00
Court officers, 4 at $2,070 per year	8,280 00

Criminal Business.

Clerk, 1 at $4,500 per year	4,500 00
First assistant clerk, 1 at $3,000 per year	3,000 00
Second assistant clerk, 1 at $2,500 per year	2,500 00
Third assistant clerk, 1 at $2,400 per year	2,400 00
Fourth assistant clerk, 1 at $2,400 per year	2,400 00
Fifth assistant clerk, 1 at $1,900 per year	1,900 00
Sixth assistant clerk, 1 at $1,900 per year	1,900 00
Seventh assistant clerk, 1 at $1,900 per year	1,900 00
Clerical assistants	6,500 00
Court officers, 8 at $2,070 per year	16,560 00
Interpreters, 2 at $1,950–$2,100 per year	4,175 00
Van drivers, 2 at $26.40 per week	2,745 60

Probation Department.

Chief probation officer, 1 at $4,000 per year	3,988 92
First assistant male probation officer, 1 at $2,620 per year	2,613 00
First assistant female probation officer, 1 at $2,170 per year,	2,164 24
Assistant probation officers (male), 14 at $2,400 per year	33,509 84
Assistant probation officers (female), 9 at $1,950 per year	17,503 20
Clerk, 1 at $1,800 per year	1,795 04
Clerks, 2 at $1,500 per year	2,991 04
Clerk, 1 at $1,400 per year	1,396 20
Clerks, 2 at $1,300 per year	2,792 40
Clerks, 4 at $1,250 per year	4,985 76
Clerks, 4 at $1,200 per year	4,786 08
Medical director, 1 at $2,250–$3,250 per year	3,106 90
Assistant medical director, 1 at $2,250–$1,000 per year	1,164 70
Clerk, 1 at $1,200 per year	1,200 00
	$239,077 92
TEMPORARY	$105 60

MUNICIPAL COURT, CHARLESTOWN DISTRICT.

Justice, 1 at $3,200 per year	$3,200 00
Clerk, 1 at $2,640 per year	2,640 00
Assistant clerk, 1 at $1,760 per year	1,760 00
Assistant clerk, 1 at $1,320 per year	1,320 00
Chief probation officer, 1 at $2,600 per year	2,600 00
Probation officers, 2 at $1,950 per year	3,900 00
Court officers, 2 at $1,430 per year	2,860 00
	$18,280 00

TEMPORARY.

Special justices, 2 at $10.53 per day	$473 85
Clerk, 1 at $8.68 per day	260 40
Assistant clerk, 1 at $5.79 per day	115 80
Assistant clerk, 1 at $4.34 per day	86 80
Chief probation officer, 1 at $8.55 per day	256 50
Probation officers, 2 at $6.41 per day	384 60

Municipal Court, Charlestown District.

Court officers, 2 at $4.70 per day	$141 00
Clerical assistance	100 00
	$1,818 95

EAST BOSTON DISTRICT COURT.

Justice, 1 at $3,600 per year	$3,600 00
Clerk, 1 at $2,700 per year	2,700 00
Assistant clerk, 1 at $2,025 per year	2,025 00
Second assistant clerk, 1 at $1,620 per year	1,620 00
Probation officer, 1 at $2,200 per year	2,200 00
Probation officer, delinquent children, 1 at $1,650 per year	1,650 00
Court officers, 2 at $1,430 per year	2,860 00
	$16,655 00

TEMPORARY.

Special justices, 2 at $11.84 per day	$592 00
Probation officer, 1 at $7.24 per day	217 20
Probation officer, delinquent children, 1 at $5.43 per day	162 90
Court officers, 2 at $4.70 per day	141 00
	$1,113 10

MUNICIPAL COURT, SOUTH BOSTON DISTRICT.

Justice, 1 at $3,500 per year	$3,500 00
Clerk, 1 at $2,640 per year	2,640 00
Assistant clerk, 1 at $1,968.75 per year	1,968 75
Probation officer, 1 at $2,200 per year	2,193 88
Assistant probation officer (female), 1 at $1,650 per year	1,645 28
Probation officer (juvenile), 1 at $1,320 per year	1,316 12
Court officers, 2 at $1,540 per year	3,080 00
	$16,344 03

TEMPORARY.

Special justices, 2 at $11.51 per day	$460 40
Clerk, 1 at $8.68 per day	260 40
Assistant clerk, 1 at $6.48 per day	129 60
Probation officer, 1 at $7.24 per day	217 20
Probation officer (juvenile), $4.34 per day	130 20
Court officers, 2 at $5.07 per day	152 10
	$1,349 90

MUNICIPAL COURT, DORCHESTER DISTRICT.

Justice, 1 at $4,300 per year	$4,300 00
Clerk, 1 at $3,225 per year	3,225 00
Assistant clerk, 1 at $2,418.75 per year	2,418 75
Probation officer, 1 at $1,980 per year	1,980 00
Court officer, 1 at $1,600 per year	1,600 00
	$13,523 75

Municipal Court, Dorchester District.

TEMPORARY.

Special justices, 2 at $14.14 per day	$707 00
Clerk, 1 at $10.61 per day	318 30
Assistant clerk, 1 at $7.96 per day	159 20
Probation officer, 1 at $6.51 per day	195 30
Court officer, 1 at $5.26 per day	78 90
Clerical assistance	200 00
	$1,658 70

MUNICIPAL COURT, ROXBURY DISTRICT.

Justice, 1 at $4,800 per year	$4,800 00
Clerk, 1 at $3,600 per year	3,600 00
Assistant clerk, 1 at $2,700 per year	2,700 00
Assistant clerk, 1 at $2,160 per year	2,160 00
Clerical assistant, 1 at $1,000 per year	1,000 00
Court officers, 2 at $1,760 per year	3,520 00
Probation officer, 1 at $2,620 per year	2,620 00
Assistant probation officer, 1 at $2,400 per year	2,400 00
Assistant probation officer, 1 at $2,180 per year	2,180 00
Assistant probation officer (female), 1 at $1,970 per year	1,970 00
Assistant probation officer, 1 at $1,500 per year	1,500 00
Probation officer for delinquent children, 1 at $2,400 per year	2,400 00
Clerk in probation office, 1 at $1,500 per year	1,500 00
	$32,350 00

TEMPORARY.

Special justices, 2 at $15.79 per day	$3,000 00
Clerk, 1 at $11.84 per day	355 20
Assistant clerk, 1 at $8.88 per day	177 60
Assistant clerk, 1 at $7.11 per day	142 20
Court officers, 2 at $5.79 per day	173 70
Probation officer, 1 at $8.62 per day	258 60
Assistant probation officer, 1 at $7.89 per day	236 70
Assistant probation officer, 1 at $7.17 per day	215 10
Assistant probation officer (female), 1 at $6.48 per day	194 40
Assistant probation officer (female), 1 at $4.93 per day	147 90
Probation officer for delinquent children, 1 at $7.89 per day,	236 70
	$5,138 10

MUNICIPAL COURT, WEST ROXBURY DISTRICT.

Justice, 1 at $3,700 per year	$3,700 00
Clerk, 1 at $2,775 per year	2,775 00
Officer for attendance, 1 at $1,430 per year	1,430 00
Probation officer, 1 at $1,870 per year	1,870 00
Probation officer, delinquent children, 1 at $1,650 per year,	1,650 00
	$11,425 00

TEMPORARY.

Special justices, 2 at $12.17 per day	$486 80
Clerk, 1 at $9.13 per day	273 90
Officer for attendance, 1 at $4.70 per day	70 50
Probation officer, 1 at $6.15 per day	184 50

Municipal Court, West Roxbury District.

Probation officer, delinquent children, 1 at $5.43 per day	$162 90
Assistant clerk	520 31
Clerical assistance	600 00
	$2,298 91

MUNICIPAL COURT, BRIGHTON DISTRICT.

Justice, 1 at $2,700 per year	$2,700 00
Clerk, 1 at $2,025 per year	2,025 00
Probation officer, 1 at $1,740 per year	1,740 00
Court officer, 1 at $1,200 per year	1,200 00
	$7,665 00

Temporary.

Special justices, 2 at $8.88 per day	$266 40
Clerk, 1 at $6.66 per day	199 80
Probation officer, 1 at $5.72 per day	171 60
Court officer, 1 at $3.95 per day	59 25
Clerical assistance	200 00
	$897 05

BOSTON JUVENILE COURT.

Justice, 1 at $4,000 per year	$4,000 00
Clerk, 1 at $3,000 per year	3,000 00
Probation officer, 1 at $2,200 per year	2,200 00
Probation officer, 1 at $1,980 per year	1,980 00
Probation officer, 1 at $1,800 per year	1,800 00
Probation officer, 1 at $1,500 per year	1,500 00
Clerical assistant, 1 at $1,029.60–$1,300 per year	1,205 72
Clerical assistant, 1 at $1,000 per year	1,000 00
	$16,685 72

Temporary.

Special justices, 2 at $13.16 per day	$394 80
Clerk, 1 at $9.87 per day	296 10
Probation officer, 1 at $7.24 per day	217 20
Probation officer, 1 at $6.51 per day	195 30
Probation officer, 1 at $5.91 per day	177 60
Probation officer, 1 at $4.93 per day	147 90
Clerical assistance	150 00
	$1,578 90

POLICE COURT, CHELSEA.

Justice, 1 at $3,400 per year	$3,400 00
Clerk, 1 at $2,550 per year	2,550 00
Probation officer, 1 at $1,650 per year	1,650 00
Probation officer (juvenile), 1 at $1,250 per year	1,250 00
Constable, 1 at $1,430–$1,600 per year	1,557 50
Clerical assistants, 2 at $660 per year	1,320 00
Janitor, 1 at $598 per year	588 00
Clerical assistant to probation officer, 1 at $720 per year	720 00
	$13,035 50

Police Court, Chelsea.

TEMPORARY.

Special justices, 2 at $11.18 per day	$670 80
Clerk, 1 at $8.39 per day	251 70
Probation officer, 1 at $5.43 per day	162 90
Probation officer (juvenile), 1 at $4.44 per day	133 20
Constable, 1 at $5.26 per day	78 90
	$1,297 50

REGISTRY OF DEEDS.

Register and assistant recorder, 1 at $7,485.92 per year	$7,485 92
Assistant register, 1 at $3,575 per year	3,575 00
Second assistant register, 1 at $3,575 per year	3,575 00
Clerk, 1 at $2,200–$2,300 per year	2,275 00
Clerk, 1 at $1,800–$1,900 per year	1,875 00
Clerk, 1 at $1,600–$1,800 per year	1,750 00
Clerk, 1 at $1,400–$1,600 per year	1,550 00
Clerk, 1 at $1,114–$1,300 per year	1,253 50
Clerk, 1 at $1,188–$1,380 per year	1,332 00
Clerks, 9 at $1,122–$1,260 per year	11,029 50
Clerk, 1 at $1,122–$1,322 per year	1,272 00
Clerk, 1 at $1,020–$1,200 per year	1,155 00
Clerks, 7 at $1,029–$1,200 per year	8,101 80
Clerk, 1 at $912–$1,080 per year	1,038 00
Clerk, 1 at $1,012–$1,112 per year	1,087 00
Clerk, 1 at $1,000–$1,200 per year	1,150 00
Clerk, 1 at $792–$992 per year	942 00
Clerk, 1 at $580–$720 per year	685 00
Clerk, registered land, 1 at $1,518–$1,680 per year	1,639 50
Clerks, registered land, 2 at $1,122–$1,260 per year	2,451 00
Telephone operator, 1 at $792–$1,092 per year	1,017 00
Reference maker, 1 at $396–$480 per year	459 00
Copying plans, 1 at $4 per plan	1,500 00
Copyists, 21, piece work	14,648 00
Coat room attendants, 2 at $600–$720 per year	1,380 00
Superintendent of work, 1 at $1,644–$1,800 per year	1,761 00
	$75,987 22
TEMPORARY	$2,152 00
UNASSIGNED	$3,000 00

MEDICAL EXAMINER, NORTHERN DISTRICT.

Medical examiner, 1 at $5,000 per year	$5,000 00
Secretary, 1 at $1,452 per year	1,452 00
Executive clerk, 1 at $1,452 per year	1,452 00
Custodian, 1 at $1,452 per year	1,452 00
Deputy custodian, 1 at $1,315.50–$1,452 per year	1,417 88
Assistant, 1 at $1,100–$1,200 per year	1,175 00
Assistant, 1 at $1,080–$1,200 per year	1,170 00
Assistant, 1 at $1,100–$1,200 per year	1,175 00
	$14,293 88
TEMPORARY	$800 00
UNASSIGNED	$25 00

MEDICAL EXAMINER, SOUTHERN DISTRICT.

Medical examiner, 1 at $5,000 per year	$5,000 00
Chauffeur, 1 at $25–$28 per week	1,429 00
Stenographer, 1 at $20–$23.83 per week	1,204 69
Stenographer, 1 at $15–$18 per week	909 00
	$8,542 69

ASSOCIATE MEDICAL EXAMINER, NORTHERN DISTRICT.

Associate medical examiner, 1 at $833 per year	$833 00
TEMPORARY	$330 00

ASSOCIATE MEDICAL EXAMINER, SOUTHERN DISTRICT.

Associate medical examiner, 1 at $833 per year	$833 00

MISCELLANEOUS EXPENSES (AUDITING DEPARTMENT).

Auditor, 1 at $880 per year	$880 00

MISCELLANEOUS EXPENSES (COLLECTING DEPARTMENT).

Clerk, 1 at $660–$860 per year	$810 00
Clerk, 1 at $110–$310 per year	260 00
	$1,070 00

MISCELLANEOUS EXPENSES (TREASURY DEPARTMENT).

Treasurer, 1 at $880 per year	$880 00
Cashier, 1 at $220 per year	220 00
County paymaster, 1 at $3,600 per year	3,600 00
Clerk, 1 at $440 per year	440 00
Clerks, 2 at $110 per year	220 00
	$5,360 00

MISCELLANEOUS EXPENSES (SHERIFF).

Sheriff, 1 at $3,000 per year	$3,000 00

GRANITE AVENUE BRIDGE.

Drawtenders, 3 at $1,300–$1,500 per year	$2,191 58
TEMPORARY	$86 28

HOUSE OF CORRECTION.

Master, 1 at $2,500 per year	$2,493 40
Chief clerk, 1 at $1,310–$1,510 per year	1,471 36
Clerks, 2 at $980–$1,080 per year	2,119 10
Blacksmith, 1 at $880–$980 per year	959 37
Officer and carpenter, 1 at $1,100–$1,300 per year	1,261 80
Chief engineer, 1 at $1,800 per year	1,795 04
Chaplains, 2 at $660–$760 per year	1,480 90
Rabbi, 1 at $330–$380 per year	370 44
Officer and clerk, 1 at $1,000 per year	193 89
Officer and clerk, 1 at $1,100–$1,200 per year	1,179 24

House of Correction.

Master mechanic, 1 at $4.50–$5.25 per day	$1,597 50
Receiving officer, 1 at $1,100–$1,200 per year	212 82
Shoemaker and officer, 1 at $1,100–$1,200 per year	1,179 24
Farmer and officer, 1 at $1,100–$1,200 per year	1,179 24
Officer and steward, 1 at $1,100–$1,200 per year	1,179 24
Cook and steward, 1 at $1,100–$1,200 per year	1,179 24
Assistant engineers, 5 at $33–$36 per week	9,225 00
Officer and instructor, 1 at $1,100–$1,200 per year	1,179 24
Officer and roofer, 1 at $1,100–$1,200 per year	1,179 24
Butcher and inspector of provisions, 1 at $1,210–$1,310 per year	233 92
Assistant chief matron and housekeeper, 1 at $500 per year,	498 16
Chief matron, 1 at $792 per year	134 45
Baker and officer, 1 at $1,100–$1,200 per year	1,179 24
Matron and cook, 1 at $528 per year	89 63
Nurses, 3 at $700–$800 per year	2,341 47
Matron and laundress, 1 at $500 per year	498 16
Firemen, 7 at $5–$5.50 per day	11,823 00
Chief officer and provisional deputy master, 1 at $1,900–$2,000 per year	1,976 92
Officers, 21 at $700 to $1,200 per year	23,435 29
Officer and nurse, 1 at $1,100–$1,200 per year	1,179 24
Matrons, 2 at $500 per year	667 86
Organist, 1 at $540–$590 per year	579 48
Organist, 1 at $516–$566 per year	555 56
Physician, 1 at $2,200–$2,300 per year	2,276 44
Clerk, 1 at $1,000–$1,200 per year	1,161 96
	$80,066 08
TEMPORARY	$1,700 00
UNASSIGNED	$1,000 00

PENAL INSTITUTIONS DEPARTMENT.

Office Expenses.

Commissioner, 1 at $5,000 per year	$4,986 28
Clerk, 1 at $2,400 per year	2,393 56
Messenger and clerk, 1 at $1,600 per year	1,595 36
Court officer and constable, 1 at $1,600 per year	1,595 36
Clerk, 1 at $1,400–$1,600 per year	1,560 89
Stenographer, 1 at $1,100–$1,300 per year	1,261 80
Probation officer and clerk, 1 at $1,200–$1,400 per year	1,361 64
Probation officer and clerk, 1 at $1,400–$1,600 per year	1,560 89
Stenographer and clerk, 1 at $1,100–$1,300 per year	1,261 80
Stenographer and clerk, 1 at $1,000–$1,200 per year	264 57
	$17,842 15

PRINTING DEPARTMENT.

Superintendent, 1 at $4,000 per year	$4,000 00
Clerk, 1 at $1,800 per year	1,485 00
Clerk, 1 at $936–$1,150 per year	1,110 15
Clerk, 1 at $1,248–$1,400 per year	1,370 55
Stenographer, 1 at $988–$1,300 per year	1,204 99
Stockman, 1 at $1,664–$2,000 per year	1,937 05
Foreman, 1 at $2,500–$2,600 per year	2,575 53
Foreman, 1 at $2,100–$2,200 per year	2,176 60
Foreman, 1 at $2,100–$2,200 per year	2,176 60

Printing Department.

Foreman, 1 at $2,300–$2,400 per year	$2,376 28
Foreman, 1 at $2,300–$2,400 per year	2,376 28
Assistant foreman, 1 at $2,100–$2,200 per year	2,176 60
Assistant foreman, 1 at $2,100–$2,200 per year	2,176 60
Proofreaders, 5 at $35–$37 per week	9,397 00
Copyholders, 3 at $18 per week	2,808 00
Operators, 6 at $37–$39 per week	9,902 00
Operators, 6 at $35–$37 per week	11,277 00
Caster, 1 at $35–$37 per week	1,880 00
Assistant caster, 1 at $18 per week	936 00
Assistant caster, 1 at $18–$25 per week	1,237 00
Assistant caster, 1 at $15–$21 per week	1,038 00
Metal melter, 1 at $15 per week	780 00
Compositors, 6 at $36–$38 per week	11,588 00
Compositors, 18 at $35–$37 per week	33,829 00
Cylinder pressmen, 4 at $37.50–$39.50 per week	8,038 00
Job pressmen, 4 at $33.50–$35.50 per week	7,206 00
Press feeders, 6 at $31.50–$33.50 per week	10,184 00
Helper, 1 at $31.50–$33.50 per week	1,698 00
Helper, 1 at $24–$27 per week	1,377 00
Cutters, 2 at $33.50–$35.50 per week	3,603 00
Shipper, 1 at $24–$27 per week	1,377 00
Apprentice, 1 at $15–$18 per week	909 00
Apprentice, 1 at $25 per week	1,300 00
Apprentices, 2 at $23–$25 per week	2,564 00
Apprentice, 1 at $10–$15 per week	735 00
Apprentices, 2 at $10–$14 per week	1,384 00
Apprentice, 1 at $12–$18 per week	882 00
Truck chauffeur, 1 at $24–$27 per week	1,377 00
	$154,448 23
TEMPORARY	$8,000 00
UNASSIGNED	$1,000 00

CITY RECORD, PUBLICATION OF.

Editor, 1 at $2,400–$2,700 per year	$2,640 81

PUBLIC WORKS DEPARTMENT.

Water Service.

Division engineer, 1 at $5,000 per year	$5,000 00
Address printers, 2 at $16.50–$20.13 per week	2,028 18
Chauffeurs, 11 at $24–$27 per week	15,147 00
Clerk, 1 at $2,000–$2,300 per year	2,241 88
Clerk, 1 at $1,800–$2,100 per year	2,042 29
Clerks, 12 at $1,800–$2,000 per year	23,438 92
Clerks, 2 at $1,700–$1,900 per year	3,719 78
Clerks, 3 at $1,600–$1,800 per year	5,270 96
Clerks, 4 at $1,500–$1,700 per year	6,642 56
Clerks, 3 at $1,400–$1,600 per year	4,682 67
Clerks, 10 at $1,300–$1,500 per year	14,610 05
Clerks, 2 at $1,200–$1,400 per year	2,723 28
Clerks, 3 at $1,100–$1,300 per year	3,785 40
Draftsman, 1 at $1,600–$1,800 per year	1,750 00
Draftsman, 1 at $1,500–$1,800 per year	1,743 20

Public Works Department (Water Service).

Electrician, 1 at $5.10 per day–$1,800 per year	$1,759 76
Emergencymen, 2 at $4.50–$5 per day	3,066 00
Emergencymen, 2 at $3.75–$4.25 per day	2,598 00
Emergencymen, 9 at $3.50–$4 per day	10,989 00
Engineer in charge, 1 at $3,500 per year	3,500 00
Engineer in charge (meters), 1 at $2,500–$2,800 per year	2,725 00
Engineer in charge, assistant, 1 at $2,000–$2,500 per year	2,407 00
Engineers, senior, 2 at $1,900–$2,100 per year	4,109 48
Engineer, assistant to, 1 at $1,700–$1,900 per year	1,859 89
Engineer, assistant to, 1 at $1,500–$1,700 per year	700 00
Engineer, steam, 1 at $28–$30 per week	1,542 00
Firemen, 2 at $4.50–$5 per day	3,066 00
Foremen, 7 at $1,800–$2,000 per year	13,718 11
Foremen, 2 at $1,800–$2,100 per year	4,084 58
Foreman, 1 at $1,600–$1,800 per year	1,760 48
Foreman, 1 at $1,400–$1,600 per year	1,560 89
Foreman, 1 at $4.50–$5 per day	1,533 00
Foreman, 1 at $5–$5.50 per day	1,689 00
Foreman (sub), 1 at $3.75–$4.25 per day	1,299 00
General foremen, 2 at $2,000–$2,300 per year	4,483 76
Inspectors, 2 at $1,800–$2,000 per year	3,919 46
Inspectors, 3 at $1,600–$1,800 per year	5,270 96
Inspectors, 2 at $1,400–$1,700 per year	3,286 90
Inspectors, 13 at $1,400–$1,600 per year	20,291 57
Inspectors, 12 at $1,300–$1,500 per year	17,510 50
Inspectors, 2 at $1,200–$1,400 per year	2,723 28
Inspector's assistant, 1 at $3.75–$4.25 per day	1,299 00
Mason, 1 at $6.10–$6.60 per day	2,032 20
Master machinist, 1 at $1,800–$2,000 per year	1,959 73
Mechanics, 2 at $4–$5 per day	3,012 00
Mechanics, 46 at $4–$4.50 per day	63,342 00
Mechanics, 2 at $3.75–$4.50 per day	2,727 00
Mechanics, 23 at $4.50–$5 per day	35,259 00
Mechanics' assistants, 34 at $3.75–$4.25 per day	44,166 00
Mechanics' assistants, 2 at $3.50–$4.25 per day	2,571 00
Messenger, 1 at $1,200 per year	1,196 52
Messenger, 1 at $1,100–$1,200 per year	1,179 24
Chief inspector, Distribution Branch, 1 at $2,000 per year	1,725 85
Meter reader, chief, 1 at $1,300–$1,700 per year	1,626 17
Meter readers, 15 at $1,300–$1,500 per year	21,915 75
Meter readers, 8 at $1,200–$1,400 per year	10,893 12
Meter reader, 1 at $1,100–$1,300 per year	1,261 80
Pavers, 2 at $4.50–$5 per day	3,066 00
Transitman, 1 at $1,000–$1,200 per year	1,161 96
Rodmen, 2 at $900–$1,100 per year	2,124 24
Sealers, 2 at $4–$4.50 per day	2,754 00
Stableman, 1 at $3.75–$4.25 per day	1,299 00
Stockkeeper, 1 at $3.75–$4.25 per day	1,299 00
Storekeeper, 1 at $1,400–$1,600 per year	1,560 89
Superintendent, 1 at $3,000–$3,500 per year	3,403 93
Superintendent, 1 at $2,800–$3,100 per year	3,025 00
Switchboard operator, 1 at $16.50–$19 per week	965 50
Supervisor, auto, 1 at $1,600–$1,800 per year	1,760 48
Transitman, 1 at $1,560–$1,700 per year	1,670 99
Transitman, 1 at $1,300–$1,500 per year	1,461 05
Transitmen, 2 at $1,100–$1,300 per year	2,523 60
Yardmaster, 1 at $1,800–$2,000 per year	1,959 73
Yardmaster, assistant, 1 at $1,300–$1,500 per year	1,461 05
Yardmen, 5 at $21 per week–$1,300 per year	6,304 95
Laborers, 201 at $3.50–$4 per day	211,838 40
Medical inspectors, 2 at $1,000 per year	500 00

Public Works Department (Water Service).

Chief veterinarian, 1 at $1,750–$1,850 per year	$308 32
Veterinarian, 1 at $1,500–$1,600 per year	200 00
	$663,094 26

UNASSIGNED.

Overtime	$11,000 00
Other departmental work	5,000 00
	$16,000 00

COLLECTING DEPARTMENT, WATER DIVISION.

Teller, 1 at $2,500–$2,800 per year	$2,725 00
Water rates clerk, 1 at $2,200–$2,400 per year	2,350 00
Teller and bookkeeper, 1 at $1,800–$2,000 per year	1,950 00
Clerk, 1 at $1,700–$1,900 per year	1,859 89
Clerk and constable, 1 at $1,700–$1,900 per year	1,859 89
Clerks, 7 at $1,500–$1,700 per year	11,624 48
Clerk, 1 at $1,400–$1,600 per year	1,560 89
Clerk, 1 at $1,400–$1,500 per year	1,478 33
Clerks, 2 at $1,200–$1,400 per year	2,723 28
Clerk, 1 at $1,100–$1,300 per year	1,261 80
Bookkeeper and clerk, 1 at $300 per year	300 00
Teller, 1 at $300–$600 per year	525 00
Clerk, 1 at $100–$200 per year	175 00
	$30,393 56

SCHEDULE B.

PARK AND RECREATION DEPARTMENT.

F.	SPECIAL ITEMS		$71,000 00
	North End Park and Beach, repairs, etc.,	$5,000 00	
	Randolph Street Playground, repairs, etc.	6,000 00	
	Fens, resurfacing	30,000 00	
	Parkway, resurfacing	30,000 00	

PUBLIC WORKS DEPARTMENT.

Water Service.

F.	SPECIAL ITEMS		$115,000 00
	New mains	$44,500 00	
	Replacement of mains	63,500 00	
	Blasting	2,000 00	
	Main pipe repairs	5,000 00	

IN CITY COUNCIL, April 12, 1920.

Passed, yeas eight, nays none.

W. J. DOYLE, *Assistant City Clerk.*

Approved April 14, 1920.

ANDREW J. PETERS, *Mayor.*

A true copy.

Attest:

Assistant City Clerk.

2

OFFICIALS PAID BY FEES

APPOINTED FOR

THE TERM OF ONE YEAR BEGINNING MAY 1, 1920.

CITY OF BOSTON,
OFFICE OF THE MAYOR, April 26, 1920.

To the City Council:

Subject to confirmation by your honorable body, I make the following appointments of minor officers paid by fees for the term of one year beginning with the first day of May, 1920. The appointments of all such officers not named herein are hereby revoked from and after April 30, 1920.

(1) The following-named persons to be Weighers of Coal for the term of one year, beginning with the first day of May, 1920:

Morton Alden, J. Frank Aldrich, William C. Anderson, Edward J. Bacon, William G. Bail, Albert W. Bailey, Chester A. Bailey, John A. Balam, Arthur P. Barter, Arthur F. Barry, Forrest O. Batchelder, Louise M. Bausch, Anton S. Beckert, Charles E. Berry, Max Berzon, Eugene Bigelow, Claude N. Birkenshaw, Fannie Bowman, Lawrence A. Bragan, Andrew S. Brewer, Joseph O. Briggs, James J. Brock, Walter C. Burns, Thomas J. Callaghan, Gertrude Callaban, Francis M. Campbell, William A. Campbell, John F. Carroll, John A. Caulfield, Walter H. Chick, Fred M. Churchill, Isaac E. Clark, Sara L. Cleary, Frederick E. Cleaves, Carleton M. Cobb, Paul G. Coblenzer, Walter

Conley, Willis H. Cole, Michael Collins, Michael H. Condon, John Connors, Joseph F. Connellon, Eliot E. Copeland, John A. Cousens, Patrick Coyle, Franklin L. Cronin, Arnold B. Crosby, Fred W. Crosby, Daniel J. Crowley, John J. Crowley, Patrick Crowley, Arthur B. Cudworth, Ibri W. H. Curtis, Edward L. Cutter, Walter H. Cutter, Percy L. Dame, James B. Dana, Max A. Daniel, Otto A. Datow, Frank M. Darling, Dennis J. Devine, Raymond C. Dinsmore, Daniel F. Doherty, Gerald M. Doherty, James L. Donovan, John F. Donovan, Fred A. Downey, Stephen R. Doyle, Thomas A. Drew, George W. Dryden, H. T. Duffill, James H. Duggan, Thomas J. Duggan, Patrick R. Dunn, Andrew H. Dwelley, Thomas Earls, Frank H. Eastman, Donald McGregor Eldridge, George F. Enos, Herbert V. Evans, John L. Evans, Lorenzo T. Farnum, M. J. Farrar, Peter M. Farrell, Richard J. Fay, Frank H. Feitel, D. J. Ferguson, Solomon Fine, Arthur L. Fish, Maurice G. Flahive, Daniel T. Flynn, James T. Forgie, Henry A Frost, William P. Frost, Benjamin A. Gardner, Fred R. Gardner, William P. Gates, Francis Geller, William H. Gleason, Katherine M. Gordon, Thomas H. Gordon, Henry L. Gormley, Albert W. Grant, Herbert C. Gray, Lee Forest Gray, Thomas J. Greene, Charles A. Hamlin, Lewis F. Hamblen, E. S. Hamlin, Thomas Hanley, Daniel M. Hannafin, Charles A. Hardy, Nelson W. Hart, Frank E. Hawkins, Joseph M. Heffernan, Walter Henderson, George W. Herrick, Lewellyn S. Herrick, Annie L. Hickson, Sidney C. Higgins, Arthur W. Hill, Roger S. Hodges, Benjamin F. Hooten, Fletcher Houghton, Thomas F. Houlihan, Edwin E. Houston, Thomas E. Hughes, John W. Hunter, Willis C. Hurd, Herbert E. Irving, Lemuel T. James, Charles E. Jameson, Reginald L. Johnson, Charles W. Jones, Emily R. Keating, William W. Kee, Bradford J. Keith, George W. Keith, Michael M. Keleher, James J. Kelliher, John W. Kelley, James F. Kenney, John E. Keogh, Leslie Kierstead, Max Kline, John F. Kiley, Joseph A. Kirchgasser, Arthur J. Kirley, Mary B. Kirley, William T. Kirley, Fred Kitson, James P. Knight, Edward A. Ladd, Thomas C. Lamb, John J. Lavin, Charles T. M. Law, T. S. Lawrence, Pauline Levine, Robert Levine, George E. Lewis, Brooks M. Lincoln, Denis Lowney, Samuel Lunin, Pearl B. Lyon, John F. Mahoney, William F. Mahoney, Sr., Arthur N. Mansfield, Lillian M. Manton, Richard Marcy, Pauline Marks, George W. Marquand, Wesley

J. Marr, Daniel W. McCarthy, Edward D. McCarthy, Frank E. McCarthy, Jeremiah L. McCarthy, Bessie McCugh, George O. McDougald, James E. McGonagle, Jr., Charles McGovern, Edward J. McGovern, H. F. McGuire, William T. McKeon, James McMullen, F. Eugene Milner, Forrest O. Mitchell, Richard J. Mitchell, Daniel F. Monahan, Christian Moore, Richard J. Moore, Maynard F. Moseley, James Moynihan, George S. Mullin, Thomas J. Mullin, Michael R. Murphy, Henry T. Naughton, Dennis F. Navien, John F. Nelson, James W. Nelson, Henry P. Nickerson, Edward W. Noel, Simon J. O'Connell, D. Frank O'Connor, David J. O'Connor J. Chester O'Donnell, John O'Neil, Walter P. Overlan, Frank R. Oxley, Harold D. Page, Minni Parad, Henry B. Parks, Lovell O. Perkins, George Perlot, Joseph Perlmutter, Ross A. Perry, Herbert W. Pike, Edward E. Piper, Herbert R. Plimpton, William A. Podolski, James T. Pond, Horace L. Porter, Hazel M. Prosser, Robert C. Putnam, Abraham H. Radio, Windsor W. Raymond, Charles T. Reardon, Jr., Frank B. Reynolds, James H. Reynolds, Lovering Reynolds, Edward Rodger, Ralph W. Rogers, Max Ruback, J. Leo Ruchione, Isaac Sachs, Henry T. Sawyer, J. Irving Schultz, John T. Scully, Ralph H. Seabury, William Seeley, Walter S. Segal, George L. Sharkey, Herbert Shattuck, James E. Shea, Edward A. Smith, Clarence B. Soule, Wilbur C. Spratt, Julius Stepat, Michael J. Stone, Kenneth B. Stover, George B. Sullivan, John C. Sullivan, Timothy J. Sullivan, Joseph Talalaewsky, S. Tamkin, Henry H. Tay, James R. Taylor, Frederick W. Thielscher, George P. Thomas, C. R. Thompson, Frank V. Thompson, Thomas Thornton, James T. Tighe, Joseph A. Tighe, Francis J. Tobin, Frank E. Trow, John E. Trull, Alfred A. Waldron, Fred B. Walker, Michael Wall, Henry H. Waters, Albert E. Warren, George E. Wellington, Emory T. White, B. F. C. Whitehouse, John A. Whittemore, John A. Whittemore, Jr., Theodore P. Whittemore, William C. Winsor, C. W. Hobart Wood, Joseph A. Woodrough, Allan Wright, Lorin A. Zwick.

(2) The following-named persons to be Measurers of Wood and Bark for the term of one year, beginning with the first day of May, 1920:

Morton Alden, William G. Bail, Arthur F. Barry, Forrest O. Batchelder, Lawrence A. Bragan, Joseph O. Briggs, Thomas J. Callaghan, Fred M. Churchill,

Michael Collins, Arnold B. Crosby, John J. Crowley, Edward L. Cutter, Walter H. Cutter, Patrick R. Dunn, Thomas Earle, Frank H. Eastman, Herbert V. Evans, Lorenzo T. Farnum, Frank H. Feitel, Daniel T. Flynn, William P. Frost, Thomas H. Gordon, Herbert C. Gray, Thomas J. Greene, Thomas Hanley, Charles A. Hardy, Nelson W. Hart, Frank E. Hawkins, Joseph M. Heffernan, Sidney C. Higgins, Benjamin F. Hooten, Fletcher Houghton, John W. Hunter, Charles W. Jones, Emily R. Keating, William W. Kee, George W. Keith, John W. Kelley, Thomas Kelly, Mary B. Kirley, William T. Kirley, Fred Kitson, James P. Knight, Thomas C. Lamb, Denis Lowney, Edward D. McCarthy, Charles McGovern, Edward F. McGovern, William F. Mahoney, Sr., Richard Marcy, Forrest O. Mitchell, Christian Moore, James Moynihan, Michael R. Murphy, Dennis F. Navien, Simon J. O'Connell, D. Frank O'Connor, Harold D. Page, Minnie Parad, Lovell O. Perkins, William A. Podolski, Horace L. Porter, John H. Ratigan, William Seeley, James E. Shea, Edward A. Smith, Kenneth B. Stover, John C. Sullivan, Timothy J. Sullivan, Thomas Thornton, Frank E. Troy, Alfred A. Waldron, Fred B. Walker, Michael Wall, Henry H. Walters, B. F. C. Whitehouse, John A. Whittemore, John A. Whittemore, Jr., Allan Wright.

(3) The following-named persons to be Measurers of Grain for the term of one year, beginning with the first day of May, 1920:

Forrest O. Batchelder, Lawrence A. Bragan, John Bogan, Charles W. Boynton, Patrick Broderick, Joseph O. Briggs, Thomas J. Callaghan, Harvey A. Carrick, Ezekiel Carvell, Michael Collins, Eliot E. Copeland, Frederick A. Crothers, Frederick C. Culkeen, Thomas F. Culkeen, J. Edward Donegan, Florence Donovan, Alton F. Dow, Fred A. Downey, Patrick R. Dunn, Lorenzo T. Farnum, William D. Fay, William M. Foley, Frank H. Feitel, Daniel T. Flynn, John Galloway, Michael B. Gleason, Thomas H. Gordon, John A. Hanley, Joseph M. Heffernan, Joseph G. Herrick, Benjamin F. Hooten, George W. Keith, John W. Kelley, Fred Kitson, Thomas C. Lamb, Joseph Landy, Thomas B. Lombard, Denis Lowney, Edward D. McCarthy, Timothy J. McLaughlin, William T. McLaughlin, William F. Mahoney, Sr., Frank M. Mayer, Forrest O. Mitchell, Christian Moore, John F. Nelson, Harold D. Page, Leslie A. Pike, William A. Podolski, James Renegan, William Seeley,

Rudolph Slayter, John C. Sullivan, Joseph M. Sullivan, Timothy J. Sullivan, Alfred A. Waldron, Michael Wall, Henry H. Walters, Thomas F. White, Frederick P. Wood, Allan Wright.

(4) The following-named persons to be Inspectors of Pressed or Bundled Hay and Straw for the term of one year, beginning with the first day of May, 1920:

Morton Alden, John Bogan, Joseph O. Briggs, Harvey A. Carrick, Ezekiel Carvell, James J. Colorusso, James P. Conroy, Thomas F. Culkeen, Patrick R. Dunn, Frank H. Feitel, William M. Foley, John A. Hanley, Frank E. Hawkins, Llewellyn S. Herrick, Benjamin F. Hooten, John F. Kelly, Thomas C. Lamb, Joseph Landy, Samuel Lombard, Jr., Timothy J. McLaughlin, William T. McLaughlin, Sr., Christian Moore, Richard J. Moore, Leslie A. Pike, John C. Sullivan, Henry H. Walters.

(5) The following-named persons to be Weighers of Boilers and Heavy Machinery for the term of one year, beginning with the first day of May, 1920:

Forrest O. Batchelder, Anton S. Beckert, Lawrence A. Bragan, Joseph O. Briggs, Thomas J. Callaghan, Francis M. Campbell, Michael Collins, James T. Donahue, Lorenzo T. Farnum, Frank H. Feitel, Solomon Fine, Daniel T. Flynn, Richard Gill, Frank E. Hawkins, Joseph M. Heffernan, Charles F. Hersey, Benjamin F. Hooten, George W. Keith, John W. Kelley, John S. Kelly, Fred Kitson, Thomas C. Lamb, Thomas Leahy, Walter M. Lowe, Denis Lowney, Daniel W. McCarthy, Edward D. McCarthy, James E. McGonagle, Jr., William F. Mahoney, Sr., Forrest O. Mitchell, Christian Moore, John F. Nelson, D. Frank O'Connor, Harold D. Page, William A. Podolski, William Seeley, James E. Shea, John C. Sullivan, Timothy J. Sullivan, Alfred A. Waldron, Michael Wall, Henry H. Walters, Allan Wright.

(6) The following-named persons to be Weighers of Beef for the term of one year, beginning with the first day of May, 1920:

Forrest O. Batchelder, Lawrence A. Bragan, Joseph O. Briggs, Thomas J. Callaghan, James P. Conroy, Francis J. Durkee, Clarence O. Dustin, Lorenzo T. Farnum, Frank H. Feitel, John J. Fitzgerald, Daniel T. Flynn, Patrick P. Ford, Harold D. Goodenough, Thomas H. Gordon, Charles Warren Hapgood, Timothy F. Harrington, Frank E. Hawkins, Joseph M. Heffernan, Benjamin F. Hooten, G. C. Howe, LaForest H. Johnson,

John W. Kelley, John E. Keogh, E. K. Keyes, Fred Kitson, Thomas C. Lamb, Denis Lowney, Edward D. McCarthy, William F. Mahoney, Sr., Paul M. Martin, Forrest O. Mitchell, Christian Moore, Arthur C. Morrison, John F. Nelson, Harold D. Page, Leslie A. Pike, William A. Podolski, Burton T. Poole, James F. Richards, George Roach, William Seeley, James E. Shea, John J. Sheehan, Charles S. Siebert, John C. Sullivan, Timothy J. Sullivan, Alfred A. Waldron, Michael Wall, Henry H. Walters, George W. Whitney, Allan Wright, Benjamin W. Wright.

(7) James H. Cleaves, Orrin E. Hodsdon and William Park, to be Inspectors of Petroleum for the term of one year, beginning with the first day of May, 1920.

(8) Karl B. Brooks, Robert J. Bustead, George T. Corbett, Thomas W. Edwards, Sewell B. Farnsworth, George F. Flockton, Jr., Richard Gill, Henry L. Gormley, Israel Harris, Nathaniel C. Lyon, Edward H. Mahoney, Lawrence J. De Montague, Edward R. Maxwell, Francis A. McGuire, James H. Reed, Jr., Frederick A. Schumann, William E. Sullivan and Roscoe D. Waterhouse, to be Measurers of Leather for the term of one year, beginning with the first day of May, 1920.

(9) Clarence E. Heath and James J. Mungovan, to be Gaugers of Liquid Measures for the term of one year, beginning with the first day of May, 1920.

(10) Herbert C. Davis, to be Superintendent of the North Hay Scales; John F. Martin, to be Superintendent of the Roxbury Hay Scales; each for the term of one year, beginning with the first day of May, 1920.

(11) Cornelius J. Donovan, to be Weigher of Vessels and Ballast for the term of one year, beginning with the first day of May, 1920.

(12) The following-named persons to be Weighers of Goods for the term of one year, beginning with the first day of May, 1920, viz.:

Edward J. Anthony, Edward J. Bacon, Raymond Bacon, Patrick J. Baldwin, John A. Balm, Arthur P. Barter, Charles A. Barker, Benjamin T. Barry, David Beaton, Eugene Bigelow, George W. Blinn, Thomas F. Bohen, Albert H. Bowdy, Barnet Brass, Albert Brackle, Joseph Brooks, Patrick J. Burke, Francis M. Campbell, Paul D. Carney, Harvey A. Carrick, Ezekiel Carvell, Fred M. Churchill, Chester F. Cleaves, Frank H. Cole, Eugene P. Connelly, Frederick C. Culkeen, Thomas F. Culkeen, Max A. Davis, William DeVito, John A.

Doherty, Fred A. Downey, Thomas C. Drew, Andrew H. Dwelley, Richard W. Edds, Edward F. Eggleston, Herbert V. Evans, Lorenzo T. Farnum, Patrick A. Foley, Michael Fonseca, Thomas Forrest, Michael J. Frawley, Richard Gill, Harold D. Goodenough, Irving A. Gould, Richard T. Goodrich, W. H. Hanson, Timothy E. Harrington, W. B. Harper, Charles H. Harris, Chester B. Hayden, John O. Herlihy, Fred F. Hibbett, Joseph Hughes, James V. Hutton, C. Bruce Ilsley, Charles J. Jacobs, Daniel W. Kelley, John S. Kelly, John W. Kennedy, Fred Kitson, Charles T. M. Law, Thomas S. Lawrence, Walter A. Lee, Thomas F. Livingstone, Denis Lowney, Edward J. Lynch, John J. Maguire, Simon J. Malinsky, George W. Marquand, Frank M. Mayer, Bernard McArdle, Charles E. McCarthy, Daniel W. McCarthy, Denis J. McCarthy, Francis A. McCarthy, Florence McCarthy, Hugh R. McColgan, James E. McGonagle, Jr., Arthur T. A. McLaughlin, Eugene McLean, James McMullen, James J. Murphy, Werner Ostrom, John J. O'Neil, Harold D. Page, Minnie Parad, S. Pasternak, C. Thurston Peterson, James L. Pineo, James H. Raftery, Edward J. Raftus, George Roach, James N. Roach, Ellsworth G. Robbins, Matthew N. Rogers, W. B. Sanborn, Herbert Shattuck, James E. Shea, Charles S. Siebert, Joseph F. Silver, Francis A. Slater, Edward J. Smith, George W. Snow, John M Stewart, George S. Storan, Charles J. Sullivan, Garrett L. Sullivan, John J. Sullivan, Henry H. Tay, Fred Taylor, Chester E. Thorpe, Everett L. Upham, Edward Vogel, Benjamin Waldman, Alfred A. Waldron, Albert E. Warren, John Watt, Frank D. White, John Younie, Rein Van Der Zee.

Respectfully,

ANDREW J. PETERS,
Mayor.

ALLIED PRINTING TRADES UNION LABEL BOSTON, MASS. 21

[DOCUMENT 54 — 1920.]

ORDINANCES OF 1920, CHAPTER 1,

CONCERNING

THE SALARIES OF THE FIRST ASSISTANT ASSESSORS.

In the Year One Thousand Nine Hundred and Twenty.

Be it ordained by the City Council of Boston, as follows:

Section five of chapter three of the Revised Ordinances of 1914, as amended by chapter five of the Ordinances of 1915, is hereby further amended in the clause establishing the salaries of assessors by striking out the words "the first assistant assessors, each six hundred dollars for street work and preparation therefor, and six hundred dollars for services on dooming board and for work on abatements and investigation," and inserting in place thereof the following: "The first assistant assessors, each seven hundred and fifty dollars for street work and preparation therefor, and seven hundred and fifty dollars for services on dooming board and for work on abatements and investigations."

This ordinance shall take effect April 1, 1920.

In City Council, March 29, 1920. Passed.

W. J. DOYLE, *Assistant City Clerk.*

Approved April 14, 1920.

ANDREW J. PETERS, *Mayor.*

A true copy.
Attest:

City Clerk.

ALLIED PRINTING TRADES UNION LABEL COUNCIL BOSTON, MASS. 21

[DOCUMENT 55 — 1920.]

ORDINANCES OF 1920, CHAPTER 2,

CONCERNING

THE SALARIES OF THE DEPUTY SEALERS OF WEIGHTS AND MEASURES.

In the Year One Thousand Nine Hundred and Twenty.

Be it ordained by the City Council of Boston, as follows:

SECTION 1. Chapter three of the Revised Ordinances of 1914 is hereby amended in section five by striking out the clause establishing the salaries of the sealers of weights and measures and substituting the following clause: The sealer of weights and measures, three thousand dollars, and the twelve deputy sealers of weights and measures each such salary not exceeding nineteen hundred dollars and not less than sixteen hundred dollars as may be fixed by the sealer of weights and measures with the approval of the mayor.

SECT. 2. This ordinance shall take effect beginning with April 2, 1920.

In City Council, April 5, 1920. Passed.

W. J. DOYLE, *Assistant City Clerk.*

Approved April 14, 1920.

ANDREW J. PETERS, *Mayor.*

A true copy.
Attest:

City Clerk.

ALLIED PRINTING TRADES UNION LABEL COUNCIL BOSTON MASS 21

[DOCUMENT 56 — 1920.]

ORDINANCES OF 1920, CHAPTER 3,

CONCERNING THE SALARIES OF OFFICERS AT THE COUNTY JAIL.

In the Year One Thousand Nine Hundred and Twenty.

Be it ordained by the City Council of Boston, as follows:

Section six of chapter three of the Revised Ordinances of 1914, as amended by chapter six of the Ordinances of 1916, and chapter one of the Ordinances of 1917, and chapter two of the ordinances of 1918, and chapter five of the Ordinances of 1919, is hereby further amended by striking out the whole of said section and inserting in place thereof the following:

SECT. 6. The officers of the county of Suffolk shall be paid the salaries and allowances provided by law.

The officers connected with the county jail shall be paid salaries, as follows:

The chief officer, twenty-five hundred dollars per annum.

The physician appointed by the sheriff, eighteen hundred dollars per annum.

The chief clerk, seventeen hundred dollars per annum.

The assistant clerk, fourteen hundred dollars per annum.

The first inside officer, eighteen hundred dollars per annum.

The steward, eighteen hundred dollars per annum.

The second, third and fourth inside officers, each sixteen hundred dollars per annum.

The five regularly employed officers, each sixteen hundred dollars per annum.

All other officers and necessary assistants, each fifteen hundred dollars per annum.

The watchman-engineer in charge, forty dollars per week.

The watchmen-engineers operating, thirty-six dollars per week.

The matron, one thousand dollars per annum.

The first assistant matron, nine hundred dollars per annum.

The five assistant matrons, each seven hundred dollars per annum.

Two chaplains, each six hundred and sixty dollars per annum.

One chaplain, two hundred and sixty-four dollars per annum.

In City Council, April 5, 1920. Passed.

W. J. DOYLE, *Assistant City Clerk.*

Approved April 14, 1920.

ANDREW J. PETERS, *Mayor.*

A true copy.
Attest:

City Clerk.

BUILD PRINTING TRADES UNION COUNCIL BOSTON 21

ORDINANCES OF 1920, CHAPTER 4,

CONCERNING THE LICENSING AND REGULATION OF JITNEYS.

In the Year One Thousand Nine Hundred and Twenty.

Be it ordained by the City Council of Boston, as follows:

Section four of chapter three of the Ordinances of 1919 is hereby amended by striking out said section and substituting the following:

SECT. 4. No such license shall be issued or become operative until the licensee shall have filed with the city clerk either a bond of a surety company approved by the city treasurer, conditioned to pay any final judgment against the principal named therein for any injury to person or property, or damage for causing the death of any person, by reason of any negligence or unlawful act on the part of the principal named in said bond, his or its agents, employees or drivers, in the use or operation of any such vehicle, or an automobile liability insurance policy of the commercial type, accompanied by a bond with surety approved by the city treasurer, conditioned to make payment as required by such policy even though the insurance company receives no notice or information of the accident causing the damage or injury from the assured, his employees, agents or servants. The bond, or the insurance policy and the bond accompanying such policy, shall be in a

sufficient sum to cover each and every vehicle operated by the licensee in accordance with the following schedule:

For a vehicle having a seating capacity of five persons or less — $5,000.

For a vehicle having a seating capacity of six or more persons — $5,000 and $500 additional for each passenger seat in excess of five.

Provided, however, that a bond, or an insurance policy and bond, of $25,000 shall be deemed sufficient to cover all the vehicles operated by any one licensee.

In City Council, April 5, 1920. Passed.

W. J. Doyle, *Assistant City Clerk.*

Approved April 14, 1920.

Andrew J. Peters, *Mayor.*

A true copy.
Attest:

City Clerk.

Allied Printing Trades Union Label Council New York City 23

[DOCUMENT 58 — 1920.]

MONTHLY STATEMENT

OF THE

CITY TREASURER

AND OF THE

TREASURER OF THE BOARD OF COMMISSIONERS OF SINKING FUNDS.

TREASURY DEPARTMENT,
BOSTON, May 1, 1920.

HON. ANDREW J. PETERS,
Mayor of the City of Boston:

SIR,— The undersigned herewith presents a statement of the receipts and payments of the City of Boston and County of Suffolk for the month of April, 1920, being three months of the financial year 1920–21, also of the balance of money remaining in the Treasury April 30, 1920, and where deposited.

A statement of the receipts, payments and resources of the Sinking Funds is appended.

Respectfully submitted,

THOMAS W. MURRAY,
City Treasurer.

RECEIPTS.

	Receipts in April, 1920.		Total Receipts for three months of the Financial Year 1920–21.	
On account of the City of Boston:				
City Collector	.....	$1,834,125 54	.....	$4,544,450 05
City Loans, Redemption of:				
Board of Commissioners of Sinking Funds:				
Redemption of Serial Debt,	.....	.....	.....	98,861 62
Interest on Bank Deposits:				
General Account	.....	21,663 50	.....	73,119 07
Interest Tailings	.....	.....	.....	1,905 00
Pay Roll Tailings, Settlements with Cashier for parties unpaid	.....	2,382 74	.....	6,969 13
Trust Funds:				
Boston & Eastern Electric Railroad Co., Tunnel Fund,	$26 07	.....	$76 30	
Patrick A. Collins Hospital Memorial Library Funds, Income	1 20	.....	3 51	
John Foster Fund, Income	1 23	.....	3 53	
Franklin Fund, Income	1 27	.....	3 86	
Franklin Union, Income	12,008 14	.....	36,633 17	
George F. Parkman Fund:				
Income	14,456 89	.....	15,852 30	
Investments Matured	5,000 00	.....	5,000 00	
Public Library Funds:				
"The Children's Fund," Income	1 69	.....	20 05	
Library Department Trust Funds, Income	94 00	.....	294 97	
School Funds:				
Sherwin School Graduates' Fund	4 00	.....	4 00	
"The Thorndike Memorial" Fund	549 40	.....	1,608 40	
		32,143 80		59,500 09
		$1,890,315 67	.....	$4,784,804 96
On account of the County of Suffolk:				
City Collector	$34,733 41	.....	$64,494 50	
Pay Roll Tailings	201 35	.....	898 39	
		34,934 76		65,392 89
Total Receipts	.....	$1,925,250 43	.....	$4,850,197 85

PAYMENTS.

	Payments in April, 1920.		Total Payments for three months of the Financial Year 1920–21.	
On account of the City of Boston:				
Mayor's Drafts,—				
General Drafts	.....	* $459,316 30	.....	† $1,170,188 64
Pay Roll Drafts	.....	1,882,914 26	.....	6,028,424 98
Special Drafts,—				
Ordinary Payments	$407,890 92	.....	$1,409,528 00	
Interest on City Debt	268,276 93	.....	268,901 93	
Interest on Water Debt	16,287 00	.....	23,007 00	
Interest on Rapid Transit Debt	63,528 75	.....	63,528 75	
Interest on Arlington Station Debt	3,187 50	.....	3,187 50	
Interest on Boston Tunnel and Subway Debt	24,921 76	.....	24,921 76	
Interest on Boylston Street Subway Debt	35,089 99	.....	35,089 99	
Interest on Cambridge Connection Debt	8,505 00	.....	8,505 00	
Interest on Dorchester Tunnel Debt	77,018 76	.....	78,598 76	
Interest on East Boston Tunnel Extension Debt	4,000 00	.....	4,000 00	
Refunds:				
Ash and Garbage Tickets	.....	.....	1 19	
Duplicate and Overpayments to City Collector,	1,164 69	.....	7,082 24	
Gypsy and Brown-tail Moths Assessment	.....	.....	19 21	
Highways, Making of, Street Construction Assessments	.....	.....	46 96	
Separate System of Drainage Assessment	.....	.....	44 73	
Sewerage Works Assessments	.....	.....	33 96	
Carried forward	$909,871 30	$2,342,230 56	$1,926,496 98	$7,198,613 62

* Amount of General Draft through City Auditor's office for April	$461,316 30
Less not paid	2,000 00
	$459,316 30
† Amount of General Draft through City Auditor's office from February 1, 1920	$1,172,188 64
Less not paid	2,000 00
	$1,170,188 64

PAYMENTS.— *Continued.*

	Payments in April, 1920.		Total Payments for three months of the Financial Year 1920–21.	
Brought forward	$909,871 30	$2,342,230 56	$1,926,496 98	$7,198,613 62
Refunds:				
Taxes	3,241 79	.....	6,406 61	
Water Service	23 00	.....	143 10	
Wire Division Permit	2 00	.....	2 00	
		913,138 09		1,933,048 69
		$3,255,368 65		* $9,131,662 31
Board of Commissioners of Sinking Funds:				
Revenue collected	.....	13,560 82	.....	98,743 79
Commonwealth of Massachusetts:				
Charles River Embankment,	$204 37	.....	$204 37	
Corporation Tax	.....	.....	5,307 14	
National Bank Tax	.....	.....	3,693 72	
Liquor Licenses	155 50	.....	233 75	
		359 87		9,438 98
Debt due prior to February 1, 1920	.....	44,000 00	.....	155,000 00
Interest Tailings	.....	140 00	.....	1,375 00
Old Claims, City, account	.....	.....	.....	177 87
Pay Roll Tailings, City Account	.....	3,408 06	.....	5,735 64
Trust Funds:				
Public Library Funds:				
The Children's Fund, Income	.....	.....	.....	4,128 84
		$3,316,837 40		$9,406,262 43
Payments on account of the County of Suffolk:				
Allowed and certified by Auditor of the County of Suffolk:				
Monthly Requisitions	† $35,483 82	.....	‡ $109,317 44	
Pay Roll Drafts	124,127 38	.....	447,923 24	
Special Drafts, interest on County Debt	19,580 00	.....	26,230 00	
Carried forward	$179,191 20	$3,316,837 40	$583,470 68	$9,406,262 43

* Includes City Debt paid	$79,000 00
Includes Hyde Park Town Debt paid	9,000 00
Includes Hyde Park Water Debt paid	16,000 00
	$104,000 00
† Amount of County Requisitions through County Auditor's office for April	$35,483 82
‡ Amount of County Requisitions through County Auditor's office from February 1, 1920	$109,317 44

PAYMENTS.—*Concluded.*

	Payments in April, 1920.		Total Payments for three months of the Financial Year 1920–21.	
Brought forward	$179,191 20	$3,316,837 40	$583,470 68	$9,406,262 43
Payments on account of the County of Suffolk:				
Allowed and certified by Auditor of the County of Suffolk:				
Special Drafts other than interest	13,017 78	.....	* 37,510 85	
Bail Refunded	225 00	.....	425 00	
Debt due prior to February 1, 1920	.....	.....	10,000 00	
Fines to Complainant	160 00	.....	160 00	
Pay Roll Tailings	26 68	.....	536 02	
		192,620 66		632,102 55
Total payments	.....	$3,509,458 06	.....	$10,038,364 98

* Includes County Debt paid (issued by the Commonwealth) $8,000 00

RECAPITULATION.

Balance February 1, 1920		$11,540,592 62
Receipts for three months, City account	$4,784,804 96	
" " " " County account	65,392 89	
		4,850,197 85
		$16,390,790 47
Payments for three months, City account	$9,406,262 43	
" " " " County account	632,102 55	
		10,038,364 98
Balance April 30, 1920, as shown in detail		$6,352,425 49

Balance of cash on hand April 30, 1920, available for Regular Appropriations, Loans, etc.	$5,511,909 72
Balances, Special and Trust accounts	807,041 17
Balances, Trust Fund accounts	33,474 60
	$6,352,425 49

Balance April 30, 1920, per Preceding Statements, as follows:

Boylston National Bank	$150,000 00
Citizens National Bank	150,000 00
Commercial National Bank	85,000 00
First National Bank	291,677 54
Fourth-Atlantic National Bank	300,000 00
Merchants National Bank	227,673 51
Merchants National Bank, sidewalk assessments, tailings account	5,105 92
National Rockland Bank	100,000 00
National Security Bank, pay roll tailings account	72,225 50
National Shawmut Bank	267,455 11
National Union Bank	300,000 00
People's National Bank	100,000 00
Second National Bank	258,814 09
Webster and Atlas National Bank, account No. 1,	152 50
Webster and Atlas National Bank, account No. 3,	200,000 00
American Trust Company	150,000 00
Beacon Trust Company	225,000 00
Boston Safe Deposit and Trust Company	150,000 00
Charlestown Trust Company	50,000 00
Columbia Trust Company	15,000 00
Commonwealth Trust Company	250,000 00
Dorchester Trust Company	25,000 00
Equitable Trust Company	175,000 00
Exchange Trust Company	173,563 55
Federal Trust Company	250,000 00
Fidelity Trust Company	250,000 00
Hyde Park Trust Company	70,000 00
International Trust Company	300,000 00
Jamaica Plain Trust Company	65,000 00
Liberty Trust Company	65,000 00
Carried forward	$4,721,667 72

Brought forward	$4,721,667 72	
Market Trust Company	100,000 00	
Massachusetts Trust Company	275,000 00	
Metropolitan Trust Company	175,000 00	
New England Trust Company	150,000 00	
Old Colony Trust Company	168,770 57	
Old Colony Trust Company, interest tailings	9,642 12	
South Boston Trust Company	60,000 00	
State Street Trust Company	123,594 70	
United States Trust Company	100,000 00	
		$5,883,675 11
Merchants National Bank, Andrew Carnegie Donation	$5,209 36	
Merchants National Bank, George F. Parkman Fund	9,177 28	
Second National Bank, Franklin Fund	536 69	
Boston Safe Deposit and Trust Company, George F. Parkman Fund Income	69,725 65	
Commonwealth Trust Company, Patrick A. Collins Hospital Memorial Library Fund	471 07	
Federal Trust Company, Boston & Eastern Electric Railroad Company, Tunnel Fund	10,279 50	
Federal Trust Company, John Foster Fund	480 24	
International Trust Company, "The Children's Fund." (Public Library):		
Principal	117 74	
Income	120 05	
Old Colony Trust Company, Library Department, Trust Funds Income	44,677 31	
United States Trust Company, "The Thorndike Memorial" Fund	200,173 27	
		340,968 16
		$6,224,643 27
Cash and cash vouchers in office, including County and other duly authorized payments, in advance of Mayor's and County Auditor's drafts for the same		127,782 22
Total, April 30, 1920		$6,352,425 49

Statement of Trust Funds in Custody of City Treasurer.

Babcock Music	$3,110 12
Billings Westerly Cemetery	5,000 00
Cemetery	297,765 78
City Hospital	93,231 26
Coppenhagen	5,000 00
Dorchester North Burial Ground	7,817 50
Dorchester South Cemetery	2,465 50
Evergreen Cemetery	38,811 81
Fairview Cemetery	20,560 00
Fitzgerald Firemen's Gold Medal	1,000 00
Thomas Fitzgerald	1,648 60
Foss Seventeenth of June and Flag	4,000 00
John Foster	480 24
Franklin, First Part	6,536 69
" Second Part	292,438 60
Franklin Union, Andrew Carnegie Donation	465,687 84
Charles E. French Funds:	
Burial Grounds, Care	10,000 00
Old State House, Repair	5,000 00
Boston Common, Tree	3,000 00
George B. Hyde Bequest	5,435 95
Ellen C. Johnson Bequest	5,139 12
John Larkin	200 00
Susan H. Leeds Bequest	10,750 00
Mount Hope Cemetery	172,079 32
George F. Parkman:	
Principal	5,060,976 46
Income	69,725 65
Phillips Street	20,000 00
Police Charitable	207,550 00
Poor Widows'	3,200 00
Public Library	668,319 50
George L. Randidge	50,000 00
Sawyer Marcella Street Home	2,400 00
School	161,062 98
George L. Thorndike	10,000 00
"The Thorndike Memorial"	200,173 27
Permanent School Pension	349,460 34
Public School Teachers' Retirement	607,135 06
Total, April 30, 1920	$8,867,161 59

Balance Sheet, April 30, 1920, as per Preceding Statement, as follows:

Amount of Funds invested in various securities		$8,512,768 06
Amount of Funds, Cash deposited in Banks and in the custody of the City Treasurer:		
"The Children's Fund" (Public Library), International Trust Company:		
Principal	$117 74	
Income	120 05	
Patrick A. Collins Hospital Memorial Library Fund, Commonwealth Trust Company	471 07	
John Foster Fund, Federal Trust Company	480 24	
Franklin Fund, First Part, Second National Bank	536 69	
Franklin Union, Andrew Carnegie Donation, Merchants National Bank	5,209 36	
George F. Parkman Fund, Merchants National Bank	9,177 28	
George F. Parkman Fund, Income, Boston Safe Deposit and Trust Company	69,725 65	
Permanent School Pension Fund, First National Bank	29,738 94	
Public School Teachers' Retirement Fund, American Trust Company	5,168 64	
"The Thorndike Memorial" Fund, United States Trust Company	200,173 27	
	$320,918 93	
Cash in custody of City Treasurer:		
Sundry Trust Funds, balances	33,474 60	
		354,393 53
Total amount of Funds April 30, 1920		$8,867,161 59

DEBT AND SINKING FUND STATEMENT.

Statement of the receipts and payments of the Board of Commissioners of the Sinking Funds for the month ending April 30, 1920, and for three month of the financial year 1920–21, beginning February 1, 1920, and ending January 31, 1921.

	Statement for the month of April, 1920.		Statement for three months of the Financial Year 1920–21.	
Balance of Cash January 31, 1920	.....	.....	.....	$2,300,533 41
Balance of Cash March 31, 1920	.....	$2,337,711 05		
Receipts in 1920–21:				
Appropriation for Debt:				
City	.....	.....	$18,752 00	
Interest on Bank Deposit	$6,935 22	.....	19,984 51	
Interest on Investments	182,450 75	.....	201,505 75	
Investments matured	74,000 00	.....	74,000 00	
Betterments, Assessments, etc	13,560 82	.....	98,743 79	
		276,946 79		412,986 05
		$2,614,657 84		$2,713,519 46
Payments in 1920–21:				
City Treasurer,—				
Redemption of Serial Debt	.....	.....	$98,861 62	98,861 62
Balance of Cash April 30, 1920	.....	$2,614,657 84	.....	$2,614,657 84

TOTAL SINKING FUND DEBT LIABILITIES.

Classification of Debt.	Issued in 1920–1921.	Paid in 1920–1921.	Outstanding.
Atlantic Avenue Extension Sinking Fund Debt.	.....	.....	$178,900 00
Blue Hill and Other Avenues Sinking Fund Debt,	.....	.....	2,020,000 00
Cambridge Bridge Sinking Fund Debt.....	.....	.....	1,352,900 00
Charles River Basin Sinking Fund Debt.....	.....	.....	800,000 00
Charlestown Bridge Sinking Fund Debt, No. 1.	.....	.....	750,000 00
Charlestown Bridge Sinking Fund Debt, No. 2.	.....	.....	665,000 00
Fifteen-Year Sinking Fund Debt.....	.....	.....	1,288,000 00
Highways, Making of, Sinking Fund Debt, No. 1,	.....	.....	3,919,001 00
Highways, Making of, Sinking Fund Debt, No. 2,	.....	.....	3,869,000 00
New Public Library Special Sinking Fund Debt,	.....	.....	524,500 00
Public Park Sinking Fund Debt.....	.....	.....	2,494,350 00
Public Park Special Sinking Fund Debt.....	.....	.....	8,413,000 00
Schoolhouses Sinking Fund Debt, No. 1.....	.....	.....	1,000,000 00
Schoolhouses Sinking Fund Debt, No. 2.....	.....	.....	11,938,000 00
Separate Systems of Drainage S. F. Debt, No. 1	.....	.....	3,102,000 00
Separate Systems of Drainage S. F. Debt, No. 2,	.....	.....	919,000 00
Sewerage Loan Sinking Fund Debt, No. 1.....	.....	.....	7,958,000 00
Sewerage Loan Sinking Fund Debt, No. 2.....	.....	.....	600,000 00
Stony Brook Improvement Sinking Fund Debt,	.....	.....	398,000 00
Twenty-Year Sinking Fund Debt.....	.....	.....	7,549,900 00
Thirty-Year Sinking Fund Debt, No. 1.....	.....	.....	517,000 00
Thirty-Year Sinking Fund Debt, No. 2.....	.....	.....	1,272,000 00
Rapid Transit Debt:			
Rapid Transit Sinking Fund Debt.....	.....	.....	4,416,000 00
Arlington Station Sinking Fund Debt.....	.....	.....	230,000 00
Boston Tunnel and Subway Sinking Fund Debt.....	.....	.....	8,256,700 00
Boylston Street Subway Sinking Fund Debt,	.....	.....	5,305,000 00
Cambridge Connection Sinking Fund Debt...	.....	.....	1,465,000 00
Dorchester Tunnel Sinking Fund Debt.....	.....	.....	10,750,000 00
East Boston Tunnel Sinking Fund Debt.....	.....	.....	3,293,000 00
East Boston Tunnel Extension Sinking Fund Debt.....	.....	.....	2,450,000 00
Suffolk County Courthouse Sinking Fund Debt,	.....	.....	1,421,000 00
Cochituate Water Sinking Fund Debt.....	.....	.....	821,350 00
Totals, April 30, 1920.....	.....	.....	*$99,936,601 00

* Total Sinking Fund Debt Liabilities.....	$99,936,601 00
Serial Loan Debt (City of Boston).....	23,141,500 00
Serial Loan Debt (County of Suffolk).....	432,500 00
Serial Loan Debt (Hyde Park).....	413,500 00
Debt issued by the Commonwealth (chapter 534, Acts 1906) for enlargement of Suffolk County Courthouse.....	372,000 00
Total Funded Debt.....	$124,296,101 00

TOTAL RESOURCES.

NAME OF SINKING FUND.	Cash.	Investment.	Total Resources.
Atlantic Avenue Extension	$8,321 07	$172,000 00	$180,321 07
Blue Hill and Other Avenues	73,222 93	1,116,100 00	1,189,322 93
Cambridge Bridge	64,795 69	587,060 00	651,855 69
Charles River Basin	63,843 03	193,000 00	256,843 03
Charlestown Bridge, No. 1	47,194 91	290,000 00	337,194 91
Charlestown Bridge, No. 2	62,857 62	309,600 00	372,457 62
Fifteen Year	150,419 34	984,000 00	1,134,419 34
Highways, Making of, No. 1	117,887 09	1,763,000 00	1,880,887 09
Highways, Making of, No. 2	98,767 59	2,033,900 00	2,132,667 59
New Public Library, Special	36,610 83	488,000 00	524,610 83
Public Park	100,038 19	1,380,800 00	1,480,838 19
Public Park, Special	223,636 01	6,087,500 00	6,311,136 01
Schoolhouses, No. 1	73,192 40	421,000 00	494,192 40
Schoolhouses, No. 2	40,068 60	4,539,600 00	4,579,668 60
Separate Systems of Drainage, No. 1	60,319 99	1,284,000 00	1,344,319 99
Separate Systems of Drainage, No. 2	54,983 27	214,000 00	268,983 27
Sewerage Loan, No. 1	45,372 88	4,618,000 00	4,663,372 88
Sewerage Loan, No. 2	42,729 63	141,000 00	183,729 63
Stony Brook Improvement	119,150 33	56,000 00	175,150 33
Twenty Year	294,331 96	5,645,050 00	5,939,381 96
Thirty Year, No. 1	38,203 77	235,600 00	273,803 77
Thirty Year, No. 2	57,246 84	479,000 00	536,246 84
Rapid Transit:			
Rapid Transit	78,778 35	2,119,000 00	2,197,778 35
Boston Tunnel and Subway	132,023 88	1,825,450 00	1,957,473 88
Boylston Street Subway	6,332 25	1,000 00	7,332 25
Cambridge Connection	40,339 06	128,000 00	168,339 06
Dorchester Tunnel	17,819 73	37,000 00	54,819 73
East Boston Tunnel	112,120 54	1,154,000 00	1,266,120 54
Suffolk County Courthouse	170,498 46	581,840 00	752,338 46
Cochituate Water	153,643 89	675,000 00	828,643 89
Moneys for Reduction of Debt	29,907 71	.....	29,907 71
Total Resources April 30, 1920	$2,614,657 84	$39,559,500 00	$42,174,157 84

CASH ON DEPOSIT IN NATIONAL BANKS AND TRUST COMPANIES.

National Banks.		Trust Companies.	
Boylston Nat. Bank	$43,478 28	American Trust Co	$57,415 97
Commercial Nat. Bank	37,308 75	Beacon Trust Co	54,656 31
First Nat. Bank	254,160 08	Boston Safe Deposit and Trust Co	56,392 44
Fourth-Atlantic Nat. Bank	63,683 97	Charlestown Trust Co	22,298 69
Nat. Rockland Bank	34,415 21	Columbia Trust Co	29,748 66
Nat. Security Bank	42,398 68	Commonwealth Trust Co	53,789 74
Nat. Shawmut Bank	151,002 48	Dorchester Trust Co	12,875 54
Nat. Union Bank	50,245 66	Equitable Trust Co	38,202 16
People's Nat. Bank	40,117 18	Exchange Trust Co	52,067 48
Second Nat. Bank	60,527 25	Federal Trust Co	55,771 78
Webster and Atlas Nat. Bank	38,805 76	Fidelity Trust Co	19,811 83
		Hyde Park Trust Co	22,746 25
		International Trust Co	70,067 58
		Jamaica Plain Trust Co	28,404 20
		Liberty Trust Co	32,788 84
		Market Trust Co	35,248 63
		Massachusetts Trust Co	49,436 83
		Metropolitan Trust Co	47,847 62
		New England Trust Co	64,396 97
		Old Colony Trust Co	508,287 97
		Old South Trust Co	5,356 87
		South Boston Trust Co	20,379 08
		State Street Trust Co	59,165 88
Merchants Nat. Bank:		United States Trust Co	64,449 82
Account No. 1	83,196 79		
Account No. 2	253,710 61	Total Deposits, April 30, 1920,	$2,614,657 84

THOMAS W. MURRAY,
Treasurer of the Board of Commissioners of Sinking Funds of the City of Boston.

SINKING FUND DEBT IN FINANCIAL YEAR 1920-1921.

CLASSIFICATION OF DEBT.	Due in July, 1920.	Due in October, 1920.	Due in January, 1921.	Totals.
Public Park	.....	.....	$50,000 00	$50,000 00
Public Park Special	$16,400 00	$44,100 00	500,000 00	560,500 00
Twenty-Year	.....	.....	379,000 00	379,000 00
Cochituate Water	.....	75,000 00	.....	75,000 00
	$16,400 00	$119,100 00	$929,000 00	$1,064,500 00

AMOUNT OF ABOVE SINKING FUND DEBT, PAYABLE 1920-1921, AND HELD BY BOARD OF COMMISSIONERS OF SINKING FUNDS AS INVESTMENTS.

NAME OF SINKING FUND.	Due in July, 1920.	Due in October, 1920.	Due in January, 1921.	Totals.
Blue Hill and Other Avenues	.....	.....	$27,000 00	$27,000 00
Fifteen-Year	.....	.....	200,000 00	200,000 00
Highways, Making of, No. 2	.....	.....	59,000 00	59,000 00
Public Park Special	.....	$27,100 00	275,700 00	302,800 00
Sewerage Loan, No. 1	.....	.....	1,000 00	1,000 00
Twenty-Year	.....	.....	76,500 00	76,500 00
Thirty-Year, No. 2	.....	.....	60,000 00	60,000 00
East Boston Tunnel	.....	.....	3,000 00	3,000 00
		$27,100 00	$702,200 00	$729,300 00

SINKING FUND DEBT.

When Due, and Amount of said Debt Held by the Sinking Funds as Investments.

Due in Financial Year.	Amount of Debt Due.	Amount of Debt Held by the Sinking Funds as Investments.
1920–21	$1,064,500 00	$729,300 00
1921–22	2,998,150 00	1,850,100 00
1922–23	4,229,900 00	2,634,500 00
1923–24	2,838,150 00	1,047,000 00
1924–25	3,121,500 00	1,029,000 00
1925–26	1,359,500 00	1,089,000 00
1926–27	1,808,900 00	793,150 00
1927–28	3,233,700 00	1,507,700 00
1928–29	3,084,650 00	1,687,000 00
1929–30	4,951,800 00	1,369,000 00
1930–31	2,444,550 00	846,000 00
1931–32	3,070,000 00	3,037,200 00
1932–33	4,120,301 00	2,151,000 00
1933–34	3,300,000 00	2,202,000 00
1934–35	1,801,500 00	897,000 00
1935–36	4,981,000 00	820,500 00
1936–37	5,634,000 00	488,000 00
1937–38	4,585,000 00	1,919,600 00
1938–39	1,613,900 00	250,000 00
1939–40	2,111,000 00	
1940–41	250,000 00	
1941–42	451,000 00	451,000 00
1942–43	1,000,000 00	300,000 00
1943–44	1,550,000 00	130,000 00
1944–45	4,745,000 00	325,000 00
1945–46	3,710,700 00	326,000 00
1946–47	1,738,150 00	902,150 00
1947–48	1,540,850 00	883,300 00
1948–49	2,003,900 00	
1949–50	650,000 00	
1950–51	1,000,000 00	
1956–57	950,000 00	
1957–58	5,000,000 00	37,000 00
1958–59	1,300,000 00	
1959–60	5,315,000 00	351,000 00
1960–61	1,975,000 00	90,000 00
1961–62	1,750,000 00	250,000 00
1962–63	1,515,000 00	
1963–64	688,000 00	400,000 00
1964–65	222,000 00	187,000 00
1969–70	230,000 00	150,000 00
Totals, April 30, 1920	$99,936,601 00	*$31,129,500 00

* Amount of City of Boston Funded Debt held as investments	$31,129,500 00
" " " " " Serial Loan Debt held as investments	4,040,000 00
" " County of Suffolk Serial Loan Debt held as investments	272,000 00
" " Commonwealth of Massachusetts Bonds held as investments	1,498,000 00
" " U. S. Government First Liberty Loan Bonds held as investments	360,000 00
" " " " " Second Liberty Loan Bonds held as investments	600,000 00
" " " " " Third Liberty Loan Bonds held as investments	750,000 00
" " " " " Fourth Liberty Loan Bonds held as investments	250,000 00
" " " " " Victory Loan Bonds held as investments	660,000 00
Total investments (see page 13)	$39,559,500 00

[Document 59 — 1920.]

AUDITOR'S MONTHLY EXHIBIT.

GENERAL AND SPECIAL APPROPRIATIONS

FOR

1920-1921.

Auditing Department,
City Hall, Boston, May 1, 1920.

To the Mayor, City Council and Heads of Departments:

Sirs,— The undersigned, in compliance with chapter 486, section 25, of the Acts of 1909, and chapter 6, section 7, Revised Ordinances of 1914, herewith presents an exhibit of the general and special appropriations for the present financial year of 1920–21, as shown in the books, in his office, May 1, 1920, including the May draft, being four months' drafts, exhibiting the original appropriations, the balances brought forward from 1919–20, the amounts drawn May 1, the total expenditures and the balance of each appropriation unexpended at that date, also a statement of the Debt, Sinking Funds and debt incurring power April 30, 1920.

The May draft comprises special payments and weekly pay rolls during the month of April and bills and pay rolls payable May 1, 1920.

Respectfully submitted,

J. Alfred Mitchell,
City Auditor.

REGULAR DEPARTMEN

Object of Appropriations.	Balances from 1919–20.	Revenue received during 1920–21.	Loans issued in 1920–21.	Appropriati 1920–21.
Art Department				**$810**
Personal service				47
Service other than personal				32
Supplies				10
Assessing Department				**202,831**
Personal service				181,878
Service other than personal				6,968
Equipment				1,175
Supplies				9,700
Special items				3,110
Auditing Department				**58,272**
Personal service				50,457
Service other than personal				5,415
Supplies				2,400
Budget Department				**7,035**
Personal service				6,760
Supplies				275
Building Department:				
Department expenses				**191,995**
Personal service				178,701
Service other than personal				8,256
Equipment				632
Supplies				4,405
Board of Examiners				**2,925**
Personal service				2,775
Service other than personal				20
Supplies				130
Board of Appeal				**4,775**
Personal service				4,650
Service other than personal				35
Supplies				90
Cemetery Department				**144,017**
Personal service				107,952
Service other than personal				22,304
Equipment				2,495
Carried forward				**$612,663**

PPROPRIATIONS.

Transfers to.	Transfers from.	Total Credits.	May Draft.	Expenditures for 1920–21.	Balances Unexpended.	Loans authorized but not issued.
.....	.....	**$810 00**	**$240 00**	**$345 90**	**$464 10**	
.....	.....	475 00	.....	100 00	375 00	
.....	.....	325 00	240 00	240 00	85 00	
.....	.....	10 00	.....	5 90	4 10	
.....	.....	**202,831 83**	**23,570 42**	**54,479 43**	**148,352 40**	
.....	.....	181,878 83	22,737 62	51,057 13	130,821 70	
.....	.....	6,968 00	155 25	639 14	6,328 86	
.....	.....	1,175 00	9 00	169 40	1,005 60	
.....	.....	9,700 00	668 55	2,613 76	7,086 24	
.....	.....	3,110 00	.....	.....	3,110 00	
.....	.....	**58,272 93**	**4,393 67**	**13,452 04**	**44,820 89**	
.....	.....	50,457 93	4,032 15	13,022 44	37,435 49	
.....	.....	5,415 00	303 80	312 92	5,102 08	
.....	.....	2,400 00	57 72	116 68	2,283 32	
.....	.....	**7,035 48**	**550 24**	**2,057 28**	**4,978 20**	
.....	.....	6,760 48	550 24	2,045 68	4,714 80	
.....	.....	275 00	.....	11 60	263 40	
.....	.....	**191,995 34**	**13,614 39**	**41,998 70**	**149,996 64**	
.....	.....	178,701 74	12,536 26	38,800 47	139,901 27	
.....	.....	8,256 00	887 46	1,998 22	6,257 78	
.....	.....	632 60	.....	123 82	508 78	
.....	.....	4,405 00	190 67	1,076 19	3,328 81	
.....	.....	**2,925 00**	**220 00**	**957 26**	**1,967 74**	
.....	.....	2,775 00	220 00	910 00	1,865 00	
.....	.....	20 00	.....	12 78	7 22	
.....	.....	130 00	.....	34 48	95 52	
.....	.....	**4,775 00**	**1,005 18**	**1,227 14**	**3,547 86**	
.....	.....	4,650 00	963 34	1,163 32	3,486 68	
.....	.....	35 00	8 13	9 13	25 87	
.....	.....	90 00	33 71	54 69	35 31	
.....	.....	**144,017 94**	**8,852 49**	**26,234 25**	**117,783 69**	
.....	.....	107,952 44	7,655 66	23,311 96	84,640 48	
.....	.....	22,304 50	147 58	621 67	21,682 83	
.....	.....	2,495 00	156 76	304 97	2,190 03	
.....	.....	**$612,663 52**	**$52,446 39**	**$140,752 00**	**$471,911 52**	

Regular Departm

Object of Appropriations.	Balances from 1919–20.	Revenue received during 1920–21.	Loans issued in 1920–21.	Appropriat 1920–21.
Brought forward				**$612,663**
Cemetery Department:				
Supplies				7,43
Materials				1,727
Special items				2,10
City Clerk Department				**50,42**
Personal service				46,71
Service other than personal				1,51
Equipment				10
Supplies				1,20
Special items				90
City Council				**34,89**
Personal service				25,785
Service other than personal				3,780
Equipment				15
Supplies				600
Incidental expenditures				4,575
City Council Proceedings				**10,500**
Service other than personal				10,500
City Debt Requirements:				
Sinking Funds				**871,343**
Interest				**3,468,000**
City Documents				**44,000**
Service other than personal				44,000
City Planning Board				**6,002**
Personal service				5,102
Service other than personal				575
Equipment				185
Supplies				140
Collecting Department:				
Department expenses				**160,019**
Personal service				114,218
Service other than personal				33,985
Equipment				2,416
Supplies				7,500
Special items				1,900
Carried forward				**$5,257,844**

ppropriations.— Continued.

Transfers to.	Transfers from.	Total Credits.	May Draft.	Expenditures for 1920–21.	Balances Unexpended.	Loans authorized but not issued.
.....	.....	**$612,663 52**	**$52,446 39**	**$140,752 00**	**$471,911 52**	
.....	.....	7,439 00	770 64	1,511 54	5,927 46	
.....	.....	1,727 00	3 35	10 09	1,716 91	
.....	.....	2,100 00	118 50	474 02	1,625 98	
.....	.....	**50,425 00**	**3,860 41**	**13,160 79**	**37,264 21**	
.....	.....	46,712 00	3,747 52	12,378 20	34,333 80	
.....	.....	1,513 00	50	96 88	1,416 12	
.....	.....	100 00	1 80	1 80	98 20	
.....	.....	1,200 00	35 59	383 91	816 09	
.....	.....	900 00	75 00	300 00	600 00	
.....	.....	**34,890 28**	**2,844 69**	**8,008 11**	**26,882 17**	
.....	.....	25,785 28	2,454 26	6,746 38	19,038 90	
.....	.....	3,780 00	192 39	852 22	2,927 78	
.....	.....	150 00	.....	45 24	104 76	
.....	.....	600 00	198 04	349 27	250 73	
.....	.....	4,575 00	.....	15 00	4,560 00	
.....	.....	**10,500 00**	**586 69**	**2,071 62**	**8,428 38**	
.....	.....	10,500 00	586 69	2,071 62	8,428 38	
.....	.....	**871,343 00**	.....	.....	**871,343 00**	
.....	.....	**3,468,000 00**	**277,276 93**	**277,901 93**	**3,190,098 07**	
.....	.....	**44,000 00**	**3,817 24**	**4,858 22**	**39,141 78**	
.....	.....	44,000 00	3,817 24	4,858 22	39,141 78	
.....	.....	**6,002 97**	**413 31**	**1,109 48**	**4,893 49**	
.....	.....	5,102 97	293 86	902 02	4,200 95	
.....	.....	575 00	119 45	158 16	416 84	
.....	.....	185 00	.....	31 55	153 45	
.....	.....	140 00	.....	17 75	122 25	
.....	.....	**160,019 92**	**11,266 95**	**32,976 19**	**127,043 73**	
.....	.....	114,218 00	8,517 17	26,123 84	88,094 16	
.....	.....	33,985 00	1,682 45	3,707 35	30,277 65	
.....	.....	2,416 92	.....	.....	2,416 92	
.....	.....	7,500 00	909 00	2,511 67	4,988 33	
.....	.....	1,900 00	158 33	633 33	1,266 67	
.....	.....	**$5,257,844 69**	**$352,512 61**	**$480,838 34**	**$4,777,006 35**	

Regular Departme

Object of Appropriations.	Balances from 1919–20.	Revenue received during 1920–21.	Loans Issued in 1920–21.	Appropriati 1920–21.
Brought forward				**$5,257,844**
Collecting Department:				
Water Division		* $34,141 56		
Personal service		30,393 56		
Service other than personal		2,248 00		
Supplies		1,500 00		
Consumptives' Hospital Department		**628 82**		**359,163**
Personal service				179,186
Service other than personal				37,684
Equipment				13,926
Supplies				120,967
Materials				4,950
Special items				2,000
Incidental expenditures		628 82		450
Election Department				**179,520**
Personal service				128,294
Service other than personal				41,377
Equipment				251
Supplies				8,898
Materials				700
Finance Commission				**30,000**
Personal service				20,414
Service other than personal				9,337
Equipment				125
Supplies				124
Fire Department:				
Department expenses				**3,091,152**
Personal service				2,316,358
Service other than personal				107,869
Equipment				220,840
Supplies				178,065
Materials				57,500
Special items				210,520
Wire Division				**83,887**
Personal service				77,496
Service other than personal				3,000
Carried forward		**$34,770 38**		**$9,001,568**

* Appropriated from Water Income.

ppropriations.— Continued.

Transfers to.	Transfers from.	Total Credits.	May Draft.	Expenditures for 1920–21.	Balances Unexpended.	Loans authorized but not issued.
.....	.....	**$5,257,844 69**	**$352,512 61**	**$480,838 34**	**$4,777,006 35**	
.....	.....	**34,141 56**	**2,790 42**	**7,875 71**	**26,265 85**	
.....	.....	30,393 56	2,396 38	7,295 02	23,098 54	
.....	.....	2,248 00	.....	24 00	2,224 00	
.....	.....	1,500 00	394 04	556 69	943 31	
.....	.....	**359,792 16**	**28,845 54**	**99,828 58**	**259,963 58**	
.....	.....	179,186 34	13,449 99	48,984 00	130,202 34	
.....	.....	37,684 00	1,802 16	5,162 83	32,521 17	
.....	.....	13,926 00	438 62	2,250 68	11,675 32	
.....	.....	120,967 00	12,437 59	41,728 61	79,238 39	
.....	.....	4,950 00	557 50	1,504 75	3,445 25	
.....	.....	2,000 00	.....	.....	2,000 00	
.....	.....	1,078 82	159 68	197 71	881 11	
.....	.....	**179,520 33**	**6,589 82**	**19,190 38**	**160,329 95**	
.....	.....	128,294 33	5,481 21	17,265 73	111,028 60	
.....	.....	41,377 00	870 47	1,273 79	40,103 21	
.....	.....	251 00	18 64	26 64	224 36	
.....	.....	8,898 00	195 26	599 98	8,298 02	
.....	.....	700 00	24 24	24 24	675 76	
.....	.....	**30,000 00**	**2,943 17**	**9,497 52**	**20,502 48**	
.....	.....	20,414 00	1,679 00	6,535 03	13,878 97	
.....	.....	9,337 00	1,245 01	2,831 41	6,505 59	
.....	.....	125 00	19 16	34 64	90 36	
.....	.....	124 00	.....	96 44	27 56	
.....	.....	**3,091,152 19**	**213,919 87**	**641,779 60**	**2,449,372 59**	
.....	.....	2,316,358 19	174,694 36	491,980 12	1,824,378 07	
.....	.....	107,869 00	9,346 40	27,122 88	80,746 12	
.....	.....	220,840 00	5,044 87	15,263 91	205,576 09	
.....	.....	178,065 00	20,093 65	54,847 74	123,217 26	
.....	.....	57,500 00	4,700 59	17,472 11	40,027 89	
.....	.....	210,520 00	40 00	35,092 84	175,427 16	
.....	.....	**83,887 99**	**6,926 15**	**18,582 79**	**65,305 20**	
.....	.....	77,496 99	5,921 72	16,435 33	61,061 66	
.....	.....	3,000 00	499 01	1,161 15	1,838 85	
.....	.....	**$9,036,338 92**	**$614,527 58**	**$1,277,592 92**	**$7,758,746 00**	

Regular Departme

Object of Appropriations.	Balances from 1919–20.	Revenue received during 1920–21.	Loans Issued in 1920–21.	Appropriatio 1920–21.
Brought forward	.....	$34,770 38	.....	$9,001,568
Wire Division:				
Equipment	.....	.....	.....	506
Supplies	.....	.....	.....	2,219
Materials	.....	.....	.....	66
Special items	.....	.....	.....	600
Health Department	.....	.....	.....	426,506
Personal service	.....	.....	.....	316,439
Service other than personal	.....	.....	.....	84,782
Equipment	.....	.....	.....	5,450
Supplies	.....	.....	.....	17,060
Materials	.....	.....	.....	275
Special items	.....	.....	.....	2,500
Hospital Department	.....	382 50	.....	1,196,066
Personal service	.....	.....	.....	540,066
Service other than personal	.....	.....	.....	130,868
Equipment	.....	.....	.....	76,120
Supplies	.....	382 50	.....	418,000
Materials	.....	.....	.....	24,500
Special items	.....	.....	.....	1,512
Incidental expenditures	.....	.....	.....	5,000
Infirmary Department:				
Boston Almshouse and Hospital	.....	.....	.....	331 770
Personal service	.....	.....	.....	124,474
Service other than personal	.....	.....	.....	10,804
Equipment	.....	.....	.....	18,722
Supplies	.....	.....	.....	166,220
Materials	.....	.....	.....	11,550
Office expenses	.....	.....	.....	6,643
Personal service	.....	.....	.....	6,004
Service other than personal	.....	.....	.....	274
Equipment	.....	.....	.....	15
Supplies	.....	.....	.....	350
Steamer "George A. Hibbard"	.....	.....	.....	25,879
Personal service	.....	.....	.....	12,769
Service other than personal	.....	.....	.....	7,240
Carried forward	.....	$35,152 88	.....	$10,988,435

Appropriations.—Continued.

Transfers to.	Transfers from.	Total Credits.	May Draft.	Expenditures for 1920-21.	Balances Unexpended.	Loans authorized, but not issued.
.....	.....	**$9,036,338 92**	**$614,527 58**	**$1,277,592 92**	**$7,758,746 00**	
.....	.....	506 00	54 00	97 89	408 11	
.....	.....	2,219 00	401 42	642 94	1,576 06	
.....	.....	66 00	.....	45 48	20 52	
.....	.....	600 00	50 00	200 00	400 00	
.....	.....	**426,506 54**	**32,758 23**	**104,520 81**	**321,985 73**	
.....	.....	316,439 54	22,369 79	73,646 48	242,793 06	
.....	.....	84,782 00	8,011 44	22,786 55	61,995 45	
.....	.....	5,450 00	271 66	1,414 11	4,035 89	
.....	.....	17,060 00	1,866 73	5,787 23	11,272 77	
.....	.....	275 00	30 61	53 44	221 56	
.....	.....	2,500 00	208 00	833 00	1,667 00	
.....	.....	**1,196,449 19**	**113,003 59**	**310,825 85**	**885,623 34**	
.....	.....	540,066 69	39,088 94	111,686 16	428,380 53	
.....	.....	130,868 00	4,483 14	13,565 49	117,302 51	
.....	.....	76,120 00	6,980 88	20,030 49	56,089 51	
.....	.....	418,382 50	59,064 65	156,248 31	262,134 19	
.....	.....	24,500 00	3,245 80	8,978 58	15,521 42	
.....	.....	1,512 00	140 18	316 82	1,195 18	
.....	.....	5,000 00	.....	.....	5,000 00	
.....	.....	**331,770 83**	**28,476 84**	**84,162 97**	**247,607 86**	
.....	.....	124,474 83	6,772 71	19,265 81	105,209 02	
.....	.....	10,804 00	455 27	1,342 47	9,461 53	
.....	.....	18,722 00	295 06	8,456 76	10,265 24	
.....	.....	166,220 00	19,145 00	52,007 92	114,212 08	
.....	.....	11,550 00	1,808 80	3,090 01	8,459 99	
.....	.....	**6,643 21**	**483 54**	**1,359 22**	**5,283 99**	
.....	.....	6,004 21	456 35	1,244 67	4,759 54	
.....	.....	274 00	19 83	66 96	207 04	
.....	.....	15 00	.....	.....	15 00	
.....	.....	350 00	7 36	47 59	302 41	
.....	.....	**25,879 45**	**876 49**	**4,410 38**	**21,469 07**	
.....	.....	12,769 45	847 49	2,880 05	9,889 40	
.....	.....	7,240 00	24 00	1,284 48	5,955 52	
.....	.....	**$11,023,588 14**	**$790,126 27**	**$1,782,872 15**	**$9,240,715 99**	

Regular Departme

Object of Appropriations.	Balances from 1919–20.	Revenue received during 1920–21.	Loans Issued in 1920–21.	Appropriatio 1920–21.
Brought forward		$35,152 88		$10,988,435
Steamer "George A. Hibbard":				
Equipment				350
Supplies				5,320
Materials				200
Children's Institutions Department:				
Placing Out and Office Division				170,348
Personal service				16,932
Service other than personal				123,773
Equipment				26,375
Supplies				1,368
Materials				900
Special items				1,000
Suffolk School for Boys				74,533
Personal service				29,225
Service other than personal				3,937
Equipment				2,779
Supplies				25,642
Materials				4,150
Special items				8,800
Institutions Registration Department				22,201
Personal service				17,907
Service other than personal				3,749
Equipment				75
Supplies				470
Steamer "Monitor"				42,098
Personal service				24,042
Service other than personal				8,156
Equipment				440
Supplies				8,980
Materials				480
Law Department				57,534
Personal service				55,729
Service other than personal				905
Equipment				275
Supplies				625
Carried forward		$35,152 88		$11,355,152

ppropriations.— Continued.

Transfers to.	Transfers from.	Total Credits.	May Draft.	Expenditures for 1920-21.	Balances Unexpended.	Loans authorized but not issued.
.....	.....	**$11,023,588 14**	**$790,126 27**	**$1,782,872 15**	**$9,240,715 99**	
.....	.....	350 00	5 00	72 27	277 73	
.....	.....	5,320 00	.....	95 62	5,224 38	
.....	.....	200 00	.....	77 96	122 04	
.....	.....	**170,348 77**	**11,741 79**	**53,848 67**	**116,500 10**	
.....	.....	16,932 77	1,199 77	3,337 41	13,595 36	
.....	.....	123,773 00	9,224 05	41,867 37	81,905 63	
.....	.....	26,375 00	1,036 72	7,510 12	18,864 88	
.....	.....	1,368 00	102 78	538 99	829 01	
.....	.....	900 00	95 13	344 77	555 23	
.....	.....	1,000 00	83 34	250 01	749 99	
.....	.....	**74,533 50**	**5,373 74**	**18,966 76**	**55,566 74**	
.....	.....	29,225 50	2,472 34	8,935 22	20,290 28	
.....	.....	3,937 00	338 18	647 90	3,289 10	
.....	.....	2,779 00	60 07	637 69	2,141 31	
.....	.....	25,642 00	1,314 88	5,504 83	20,137 17	
.....	.....	4,150 00	172 99	750 27	3,399 73	
.....	.....	8,800 00	1,015 28	2,490 85	6,309 15	
.....	.....	**22,201 50**	**1,623 23**	**5,040 63**	**17,160 87**	
.....	.....	17,907 50	1,371 02	3,986 70	13,920 80	
.....	.....	3,749 00	213 33	927 21	2,821 79	
.....	.....	75 00	14 38	14 38	60 62	
.....	.....	470 00	24 50	112 34	357 66	
.....	.....	**42,098 45**	**2,497 55**	**7,286 33**	**34,812 12**	
.....	.....	24,042 45	1,845 75	5,181 53	18,860 92	
.....	.....	8,156 00	544 83	1,871 14	6,284 86	
.....	.....	440 00	84 34	108 75	331 25	
.....	.....	8,980 00	19 85	107 81	8,872 19	
.....	.....	480 00	2 78	17 10	462 90	
.....	.....	**57,534 73**	**4,853 80**	**17,915 03**	**39,619 70**	
.....	.....	55,729 73	4,642 71	17,200 13	38,529 60	
.....	.....	905 00	166 94	358 81	546 19	
.....	.....	275 00	7 40	63 40	211 60	
.....	.....	625 00	36 75	292 69	332 31	
.....	.....	**$11,390,305 09**	**$816,216 38**	**$1,885,929 57**	**$9,504,375 52**	

Regular Departme

Object of Appropriations.	Balances from 1919–20.	Revenue received during 1920–21.	Loans Issued in 1920–21.	Appropriatio 1920–21.
Brought forward	.....	$35,152 88	.....	$11,355,152
Library Department	.....	.....	.....	664,130
Personal service	.....	.....	.....	497,000
Service other than personal	.....	.....	.....	55,755
Equipment	.....	.....	.....	68,180
Supplies	.....	.....	.....	31,445
Materials	.....	.....	.....	11,750
Licensing Board	.....	.....	.....	34,108
Personal service	.....	.....	.....	25,578
Service other than personal	.....	.....	.....	6,975
Equipment	.....	.....	.....	200
Supplies	.....	.....	.....	1,355
Market Department	.....	.....	.....	13,523
Personal service	.....	.....	.....	12,209
Service other than personal	.....	.....	.....	649
Equipment	.....	.....	.....	30
Supplies	.....	.....	.....	250
Materials	.....	.....	.....	25
Special items	.....	.....	.....	360
Mayor, Office Expenses	.....	.....	.....	54,606
Personal service	.....	.....	.....	33,967
Service other than personal	.....	.....	.....	5,823
Equipment	.....	.....	.....	1,910
Supplies	.....	.....	.....	2,900
Incidental expenditures	.....	.....	.....	10,000
Conventions, etc	.....	.....	.....	5,000
Public Celebrations	$54 55	162 74	.....	50,000
Overseeing of the Poor Department:				
Central Office	.....	.....	.....	939,253 9
Personal service	.....	.....	.....	58,380 6
Service other than personal	.....	.....	.....	4,934 8
Equipment	.....	.....	.....	358 0
Supplies	.....	.....	.....	3,830 5
Special items	.....	.....	.....	871,750 0
Temporary Home	.....	.....	.....	6,248 0
Personal service	.....	.....	.....	2,360 0
Service other than personal	.....	.....	.....	550 0
Equipment	.....	.....	.....	360 0
Supplies	.....	.....	.....	2,978 0
Carried forward	$54 55	$35,315 62	.....	$13,122,015 7

Appropriations.— Continued.

Transfers to.	Transfers from.	Total Credits.	May Draft.	Expenditures for 1920-21.	Balances Unexpended.	Loans authorized but not issued.
.....	.....	**$11,390,305 09**	**$816,216 38**	**$1,885,929 57**	**$9,504,375 52**	
.....	.....	**664,130 00**	**49,790 02**	**146,106 24**	**518,023 76**	
.....	.....	497,000 00	37,035 36	105,447 39	391,552 61	
.....	.....	55,755 00	3,351 11	14,121 73	41,633 27	
.....	.....	68,180 00	6,423 46	16,295 54	51,884 46	
.....	.....	31,445 00	1,633 47	7,192 48	24,252 52	
.....	.....	11,750 00	1,346 62	3,049 10	8,700 90	
.....	.....	**34,108 16**	**3,258 68**	**10,701 26**	**23,406 90**	
.....	.....	25,578 16	2,082 32	7,728 96	17,849 20	
.....	.....	6,975 00	584 98	2,236 94	4,738 06	
.....	.....	200 00	.....	41 00	159 00	
.....	.....	1,355 00	591 38	694 36	660 64	
.....	.....	**13,523 34**	**1,053 47**	**4,014 94**	**9,508 40**	
.....	.....	12,209 34	986 14	3,491 45	8,717 89	
.....	.....	649 00	30 57	239 88	409 12	
.....	.....	30 00	.....	6 15	23 85	
.....	.....	250 00	6 76	149 96	100 04	
.....	.....	25 00	.....	7 50	17 50	
.....	.....	360 00	30 00	120 00	240 00	
.....	.....	**54,600 13**	**4,290 35**	**14,448 08**	**40,152 05**	
.....	.....	33,967 13	2,747 02	8,167 50	25,799 63	
.....	.....	5,823 00	149 54	974 18	4,848 82	
.....	.....	1,910 00	98 29	235 56	1,674 44	
.....	.....	2,900 00	328 47	658 36	2,241 64	
.....	.....	10,000 00	967 03	4,412 48	5,587 52	
.....	.....	**5,000 00**	.....	.....	**5,000 00**	
.....	.....	**50,217 29**	**3,901 42**	**4,513 85**	**45,703 44**	
.....	.....	**939,253 91**	**90,921 80**	**243,636 02**	**695,617 89**	
.....	.....	58,380 61	4,570 01	13,647 81	44,732 80	
.....	.....	4,934 80	361 19	1,466 39	3,468 41	
.....	.....	358 00	.....	24 50	333 50	
.....	.....	3,830 50	736 01	1,677 09	2,153 41	
.....	.....	871,750 00	85,254 59	226,820 23	644,929 77	
.....	.....	**6,248 00**	**423 04**	**1,827 71**	**4,420 29**	
.....	.....	2,360 00	200 00	680 00	1,680 00	
.....	.....	550 00	36 44	178 49	371 51	
.....	.....	360 00	5 30	44 56	315 44	
.....	.....	2,978 00	181 30	924 66	2,053 34	
.....	.....	**$13,157,385 92**	**$969,855 16**	**$2,311,177 67**	**$10,846,208 25**	

Regular Departmen

Object of Appropriations.	Balances from 1919–20.	Revenue received during 1920–21.	Loans issued in 1920–21.	Appropriations 1920–21.
Brought forward	$54 55	$35,315 62	.....	$13,122,015 7
Wayfarers' Lodge	.....	.....	.....	11,774 8
Personal service	.....	.....	.....	4,222 3
Service other than personal	.....	.....	.....	1,310 0
Equipment	.....	.....	.....	170 0
Supplies	.....	.....	.....	6,072 5
Park and Recreation Department	10,433 25	100 00	.....	1,273,778 6
Personal service	.....	100 00	.....	878,738 6
Service other than personal	.....	.....	.....	123,315 0
Equipment	.....	.....	.....	36,250 0
Supplies	.....	.....	.....	87,625 0
Materials	.....	.....	.....	58,000 0
Special items	10,433 25	.....	.....	89,850 0
Police Department	.....	.....	.....	3,704,210 8
Personal service	.....	.....	.....	3,085,200 8
Service other than personal	.....	.....	.....	129,735 0
Equipment	.....	.....	.....	138,425 0
Supplies	.....	.....	.....	142,850 0
Special items	.....	.....	.....	208,000 0
Public Buildings Department	.....	60 00	.....	360,684 6
Personal service	.....	.....	.....	213,289 6
Service other than personal	.....	60 00	.....	73,177 0
Equipment	.....	.....	.....	14,223 0
Supplies	.....	.....	.....	44,710 0
Materials	.....	.....	.....	2,100 0
Special items	.....	.....	.....	13,185 0
Public Works Department:				
Central Office	.....	.....	.....	90,650 5
Personal service	.....	.....	.....	83,282 5
Service other than personal	.....	.....	.....	2,641 0
Equipment	.....	.....	.....	2,750 0
Supplies	.....	.....	.....	1,977 0
Bridge Service	.....	.....	.....	473,699 7
Personal service	.....	.....	.....	328,924 7
Service other than personal	.....	.....	.....	88,420 0
Equipment	.....	.....	.....	2,699 0
Carried forward	$10,487 80	$35,475 62	.....	$19,036,815 13

Appropriations.— Continued.

Transfers to.	Transfers from.	Total Credits.	May Draft.	Expenditures for 1920–21.	Balances Unexpended.	Loans authorized but not issued.
.....	.....	**$13,157,385 92**	**$969,855 16**	**$2,311,177 67**	**$10,846,208 25**	
.....	.....	**11,774 82**	**795 49**	**3,096 70**	**8,678 12**	
.....	.....	4,222 32	320 84	1,000 92	3,221 40	
.....	.....	1,310 00	133 31	437 86	872 14	
.....	.....	170 00	.....	.....	170 00	
.....	.....	6,072 50	341 34	1,657 92	4,414 58	
.....	.....	**1,284,311 94**	**87,142 67**	**258,034 58**	**1,026,277 36**	
.....	.....	878,838 69	65,486 97	184,296 46	694,542 23	
.....	.....	123,315 00	4,921 89	23,908 35	99,406 65	
.....	.....	36,250 00	1,539 82	5,016 85	31,233 15	
.....	.....	87,625 00	9,496 17	26,059 94	61,565 06	
.....	.....	58,000 00	2,707 57	9,420 35	48,579 65	
.....	.....	100,283 25	2,990 25	9,332 63	90,950 62	
.....	.....	**3,704,210 89**	**284,894 83**	**821,468 96**	**2,882,741 93**	
.....	.....	3,085,200 89	233,494 35	668,135 13	2,417,065 76	
.....	.....	129,735 00	8,318 08	31,279 56	98,455 44	
.....	.....	138,425 00	10,349 15	28,126 44	110,298 56	
.....	.....	142,850 00	17,880 86	39,126 34	103,723 66	
.....	.....	208,000 00	14,852 39	54,801 49	153,198 51	
.....	.....	**360,744 66**	**31,220 52**	**89,203 26**	**271,541 40**	
.....	.....	213,289 66	16,226 95	46,416 31	166,873 35	
.....	.....	73,237 00	6,755 70	21,594 99	51,642 01	
.....	.....	14,223 00	1,308 44	2,166 66	12,056 34	
.....	.....	44,710 00	6,008 85	14,076 48	30,633 52	
.....	.....	2,100 00	76 34	710 11	1,389 89	
.....	.....	13,185 00	844 24	4,238 71	8,946 29	
.....	.....	**90,650 58**	**6,730 78**	**21,076 71**	**69,573 87**	
.....	.....	83,282 58	6,485 23	19,959 84	63,322 74	
.....	.....	2,641 00	83 64	293 67	2,347 33	
.....	.....	2,750 00	.....	37 98	2,712 02	
.....	.....	1,977 00	161 91	785 22	1,191 78	
.....	.....	**473,699 74**	**31,344 50**	**90,114 07**	**383,585 67**	
.....	.....	328,924 74	23,841 98	67,809 48	261,115 26	
.....	.....	88,420 00	3,731 10	10,179 57	78,240 43	
.....	.....	2,699 00	222 17	1,041 55	1,657 45	
.....	.....	**$19,082,778 55**	**$1,411,983 95**	**$3,594,171 95**	**$15,488,606 60**	

Regular Department

OBJECT OF APPROPRIATIONS.	Balances from 1919–20.	Revenue received during 1920–21.	Loans issued in 1920–21.	Appropriations, 1920–21.
Brought forward	$10,487 80	$35,475 62	.....	$19,036,815 13
Bridge Service:				
Supplies	.....	.....	.....	7,956 00
Materials	.....	.....	.....	39,300 00
Special items	.....	.....	.....	6,400 00
Ferry Service	.....	.....	.....	492,607 43
Personal service	.....	.....	.....	289,865 43
Service other than personal	.....	.....	.....	81,562 00
Equipment	.....	.....	.....	3,900 00
Supplies	.....	.....	.....	95,955 00
Materials	.....	.....	.....	12,850 00
Special items	.....	.....	.....	8,475 00
Lighting Service	.....	.....	.....	723,623 98
Personal service	.....	.....	.....	7,183 98
Service other than personal	.....	.....	.....	715,480 00
Equipment	.....	.....	.....	200 00
Supplies	.....	.....	.....	400 00
Special items	.....	.....	.....	360 00
Paving Service	.....	.....	.....	1,605,884 15
Personal service	.....	.....	.....	823,065 15
Service other than personal	.....	.....	.....	461,174 00
Equipment	.....	.....	.....	12,720 00
Supplies	.....	.....	.....	52,025 00
Materials	.....	.....	.....	213,900 00
Special items	.....	.....	.....	43,000 00
Sanitary Service	.....	.....	.....	1,528,698 71
Personal service	.....	.....	.....	788,186 71
Service other than personal	.....	.....	.....	574,414 00
Equipment	.....	.....	.....	55,043 00
Supplies	.....	.....	.....	67,495 00
Materials	.....	.....	.....	15,560 00
Special items	.....	.....	.....	28,000 00
Street Cleaning and Oiling Service	.....	.....	.....	954,630 04
Personal service	.....	.....	.....	644,085 04
Service other than personal	.....	.....	.....	117,980 00
Equipment	.....	.....	.....	24,890 00
Supplies	.....	.....	.....	52,625 00
Carried forward	$10,487 80	$35,475 62	.....	$24,342,259 44

Appropriations.— Continued.

Transfers to.	Transfers from.	Total Credits.	May Draft.	Expenditures for 1920–21.	Balances Unexpended.	Loans authorized but not issued.
.....	.....	**$19,082,778 55**	**$1,411,983 95**	**$3,594,171 95**	**$15,488,606 60**	
.....	.....	7,956 00	1,066 98	3,200 33	4,755 67	
.....	.....	39,300 00	2,383 35	6,507 50	32,792 50	
.....	.....	6,400 00	98 92	1,375 64	5,024 36	
.....	.....	**492,607 43**	**55,270 79**	**118,183 90**	**374,423 53**	
.....	.....	289,865 43	22,267 97	61,675 82	228,189 61	
.....	.....	81,562 00	14,007 39	24,778 31	56,783 69	
.....	.....	3,900 00	133 06	370 86	3,529 14	
.....	.....	95,955 00	16,975 95	25,627 89	70,327 11	
.....	.....	12,850 00	1,201 42	3,135 99	9,714 01	
.....	.....	8,475 00	685 00	2,595 03	5,879 97	
.....	.....	**723,623 98**	**59,624 13**	**251,352 59**	**472,271 39**	
.....	.....	7,183 98	241 61	938 58	6,245 40	
.....	.....	715,480 00	59,345 61	250,166 32	465,313 68	
.....	.....	200 00	.....	15 59	184 41	
.....	.....	400 00	6 91	112 10	287 90	
.....	.....	360 00	30 00	120 00	240 00	
.....	.....	**1,605,884 15**	**100,041 33**	**684,297 50**	**921,586 65**	
.....	.....	823,065 15	68,731 55	221,576 15	601,489 00	
.....	.....	461,174 00	20,282 06	421,858 97	39,315 03	
.....	.....	12,720 00	813 84	3,342 71	9,377 29	
.....	.....	52,025 00	6,734 32	18,141 77	33,883 23	
.....	.....	213,900 00	1,117 84	7,275 70	206,624 30	
.....	.....	43,000 00	2,361 72	12,102 20	30,897 80	
.....	.....	**1,528,698 71**	**131,239 92**	**353,038 63**	**1,175,660 08**	
.....	.....	788,186 71	65,023 65	179,541 03	608,645 68	
.....	.....	574,414 00	51,167 08	133,876 38	440,537 62	
.....	.....	55,043 00	425 12	1,650 71	53,392 29	
.....	.....	67,495 00	9,733 51	21,514 99	45,980 01	
.....	.....	15,560 00	2,205 06	7,280 88	8,279 12	
.....	.....	28,000 00	2,685 50	9,174 64	18,825 36	
.....	.....	**954,630 04**	**65,217 38**	**198,498 82**	**756,131 22**	
.....	.....	644,085 04	48,917 70	147,799 82	496,285 22	
.....	.....	117,980 00	2,299 00	7,280 21	110,699 79	
.....	.....	24,890 00	1,143 73	3,188 13	21,701 87	
.....	.....	52,625 00	11,114 03	24,323 42	28,301 58	
.....	.....	**$24,388,222 86**	**$1,823,377 50**	**$5,199,543 39**	**$19,188,679 47**	

Regular Department

Object of Appropriations.	Balances from 1919–20.	Revenue received during 1920–21.	Loans Issued in 1920–21.	Appropriations, 1920–21.
Brought forward	$10,487 80	$35,475 62	.....	$24,342,259 44
Street Cleaning and Oiling Service:				
Materials	.....	.....	.....	98,050 00
Special items	.....	.....	.....	17,000 00
Sewer Service	.....	.....	.....	534,814 74
Personal service	.....	.....	.....	333,131 74
Service other than personal	.....	.....	.....	82,908 00
Equipment	.....	.....	.....	12,775 00
Supplies	.....	.....	.....	77,775 00
Materials	.....	.....	.....	10,325 00
Special items	.....	.....	.....	17,900 00
Water Service *				
Registry Department	.....	.....	.....	44,768 20
Personal service	.....	.....	.....	33,053 20
Service other than personal	.....	.....	.....	8,565 00
Equipment	.....	.....	.....	150 00
Supplies	.....	.....	.....	2,400 00
Special items	.....	.....	.....	600 00
Reserve Fund	.....	.....	.....	500,000 00
Schools:				
School Committee	.....	.....	.....	4,181,000 00
Extended use of public schools	.....	.....	.....	15,000 00
Pensions to teachers	.....	33,694 42	.....	53,000 00
Physical education	.....	.....	.....	68,000 00
School physicians and school nurses	.....	.....	.....	58,000 00
Schoolhouse Department	.....	.....	.....	261,000 00
Sinking Funds Department	.....	.....	.....	2,500 00
Personal service	.....	.....	.....	1,800 00
Supplies	.....	.....	.....	700 00
Soldiers' Relief Department	.....	.....	.....	519,841 92
Personal service	.....	.....	.....	28,165 32
Service other than personal	.....	.....	.....	687 50
Equipment	.....	.....	.....	89 10
Supplies	.....	.....	.....	900 00
Special items	.....	.....	.....	490,000 00
Carried forward	$10,487 80	$69,170 04	.....	$30,580,184 30

* See pages 40 and 49.

Appropriations.— Continued.

Transfers to.	Transfers from.	Total Credits.	May Draft.	Expenditures for 1920–21.	Balances Unexpended.	Loans authorized but not issued
.....	.....	**$24,388,222 86**	**$1,823,377 50**	**$5,199,543 39**	**$19,188,679 47**	
.....	.....	98,050 00	351 78	11,100 37	86,949 63	
.....	.....	17,000 00	1,391 14	4,806 87	12,193 13	
.....	.....	**534,814 74**	**31,831 83**	**110,468 81**	**424,345 93**	
.....	.....	333,131 74	24,052 84	77,521 94	255,609 80	
.....	.....	82,908 00	3,082 83	7,692 53	75,215 47	
.....	.....	12,775 00	585 14	3,913 71	8,861 29	
.....	.....	77,775 00	2,458 62	13,969 39	63,805 61	
.....	.....	10,325 00	792 82	2,501 32	7,823 68	
.....	.....	17,900 00	859 58	4,869 92	13,030 08	
.....	.....	**44,768 20**	**2,763 20**	**9,910 78**	**34,857 42**	
.....	.....	33,053 20	2,357 26	6,989 83	26,063 37	
.....	.....	8,565 00	237 75	1,909 62	6,655 38	
.....	.....	150 00	.....	.....	150 00	
.....	.....	2,400 00	118 19	811 33	1,588 67	
.....	.....	600 00	50 00	200 00	400 00	
.....	.....	**500,000 00**	**17,040 09**	**36,331 53**	**463,668 47**	
.....	.....	**4,181,000 00**	**688,610 15**	**2,539,402 19**	**1,641,597 81**	
.....	.....	**15,000 00**	**5,837 57**	**16,327 41**	($1,327.41 to be provided for.)	
.....	.....	**86,694 42**	**10,521 50**	**41,810 64**	**44,883 78**	
.....	.....	**68,000 00**	**12,132 12**	**30,540 50**	**37,459 50**	
.....	.....	**58,000 00**	**9,367 71**	**35,560 05**	**22,439 95**	
.....	.....	**261,000 00**	**26,433 11**	**66,855 26**	**194,144 74**	
.....	.....	**2,500 00**	**800 00**	**1,250 00**	**1,250 00**	
.....	.....	1,800 00	150 00	600 00	1,200 00	
.....	.....	700 00	650 00	650 00	50 00	
.....	.....	**519,841 92**	**41,478 70**	**176,475 07**	**343,366 85**	
.....	.....	28,165 32	2,329 84	8,283 30	19,882 02	
.....	.....	687 50	55 70	174 09	513 41	
.....	.....	89 10	.....	.....	89 10	
.....	.....	900 00	59 16	203 85	696 15	
.....	.....	490,000 00	39,034 00	167,813 83	322,186 17	
.....	.....	**$30,659,842 14**	**$2,670,193 48**	**$8,264,475 63**	**$22,396,693 92**	

Regular Department

Object of Appropriations.	Balances from 1919–20.	Revenue received during 1920–21.	Loans Issued in 1920–21.	Appropriations, 1920–21.
Brought forward	$10,487 80	$69,170 04		$30,580,184 30
Statistics Department				8,289 66
Personal service				7,890 66
Service other than personal				314 00
Equipment				15 00
Supplies				70 00
City Record, publication of.*				
Street Laying-Out Department				158,938 61
Personal service				149,740 61
Service other than personal				6,548 00
Equipment				650 00
Supplies				2,000 00
Supply Department				29,317 10
Personal service				21,974 10
Service other than personal				4,157 00
Equipment				300 00
Supplies				2,886 00
Treasury Department				51,102 33
Personal service				39,782 03
Service other than personal				9,345 30
Equipment				175 00
Supplies				1,800 00
Weights and Measures Department				41,735 78
Personal service				28,226 78
Service other than personal				2,699 00
Equipment				9,000 00
Supplies				1,810 00
County of Suffolk:				
Suffolk County Courthouse, Custodian				117,744 43
Personal service				112,154 43
Service other than personal				5,115 00
Equipment				350 00
Supplies				125 00
Suffolk County Courthouse, County Buildings				50,786 00
Service other than personal				23,136 00
Equipment				5,200 00
Carried forward	$10,487 80	$69,170 04		$31,038,098 21

* See pages 34 and 48.

Appropriations.— Continued.

Transfers to.	Transfers from.	Total Credits.	May Draft.	Expenditures for 1920–21.	Balances Unexpended.	Loans authorized but not issued.
.....	.....	**$30,659,842 14**	**$2,670,193 48**	**$8,264,475 63**	**$22,396,693 92**	
.....	.....	**8,289 66**	**652 58**	**2,077 38**	**6,212 28**	
.....	.....	7,890 66	629 78	2,009 06	5,881 60	
.....	.....	314 00	4 80	4 80	309 20	
.....	.....	15 00	.....	.....	15 00	
.....	.....	70 00	18 00	63 52	6 48	
.....	.....	**158,938 61**	**11,980 19**	**37,019 09**	**121,919 52**	
.....	.....	149,740 61	11,560 37	35,280 62	114,459 99	
.....	.....	6,548 00	275 95	1,089 04	5,458 96	
.....	.....	650 00	9 45	167 20	482 80	
.....	.....	2,000 00	134 42	482 23	1,517 77	
.....	.....	**29,317 10**	**2,370 54**	**6,781 62**	**22,535 48**	
.....	.....	21,974 10	1,444 54	4,109 53	17,864 57	
.....	.....	4,157 00	442 46	1,803 32	2,353 68	
.....	.....	300 00	225 71	245 01	54 99	
.....	.....	2,886 00	257 83	623 76	2,262 24	
.....	.....	**51,102 33**	**4,085 63**	**13,811 30**	**37,291 03**	
.....	.....	39,782 03	3,100 43	10,926 51	28,855 52	
.....	.....	9,345 30	639 46	2,274 66	7,070 64	
.....	.....	175 00	.....	9 95	165 05	
.....	.....	1,800 00	345 74	600 18	1,199 82	
.....	.....	**41,735 78**	**2,201 15**	**6,779 00**	**34,956 78**	
.....	.....	28,226 78	1,904 07	5,447 91	22,778 87	
.....	.....	2,699 00	173 82	517 70	2,181 30	
.....	.....	9,000 00	58 75	396 66	8,603 34	
.....	.....	1,810 00	64 51	416 73	1,393 27	
.....	.....	**117,744 43**	**8,662 84**	**23,641 92**	**94,102 51**	
.....	.....	112,154 43	8,268 55	22,384 79	89,769 64	
.....	.....	5,115 00	294 29	1,110 34	4,004 66	
.....	.....	350 00	100 00	100 00	250 00	
.....	.....	125 00	.....	46 79	78 21	
.....	.....	**50,786 00**	**5,343 90**	**16,964 82**	**33,821 18**	
.....	.....	23,136 00	1,215 17	5,477 96	17,658 04	
.....	.....	5,200 00	462 49	1,528 31	3,671 69	
.....	.....	**$31,117,756 05**	**$2,705,490 31**	**$8,371,550 76**	**$22,747,532 70**	

Regular Department

Object of Appropriations.	Balances from 1919–20.	Revenue received during 1920–21.	Loans issued in 1920–21.	Appropriations, 1920–21.
Brought forward	$10,487 80	$69,170 04	.....	$31,038,098 21
Suffolk County Courthouse, County Buildings:				
Supplies	.....	.....	.....	19,650 00
Materials	.....	.....	.....	2,800 00
County Buildings	.....	.....	.....	55,539 32
Personal service	.....	.....	.....	41,765 32
Service other than personal	.....	.....	.....	7,827 00
Equipment	.....	.....	.....	3,200 00
Supplies	.....	.....	.....	2,140 00
Materials	.....	.....	.....	295 00
Special items	.....	.....	.....	312 00
Jail	.....	.....	.....	136,925 26
Personal service	.....	.....	.....	75,032 50
Service other than personal	.....	.....	.....	7,370 00
Equipment	.....	.....	.....	3,750 00
Supplies	.....	.....	.....	45,250 00
Materials	.....	.....	.....	3,400 00
Special items	.....	.....	.....	2,122 76
Supreme Judicial Court	.....	.....	.....	48,500 21
Personal service	.....	.....	.....	38,915 71
Service other than personal	.....	.....	.....	7,794 50
Equipment	.....	.....	.....	600 00
Supplies	.....	.....	.....	650 00
Special items	.....	.....	.....	540 00
Superior Court, Civil Session, General Expenses,	.....	.....	.....	411,730 00
Personal service	.....	.....	.....	178,940 00
Service other than personal	.....	.....	.....	219,205 00
Equipment	.....	.....	.....	4,400 00
Supplies	.....	.....	.....	5,600 00
Special items	.....	.....	.....	3,585 00
Superior Court, Civil Session, Clerk's Office	.....	.....	.....	113,132 00
Personal service	.....	.....	.....	91,492 00
Service other than personal	.....	.....	.....	12,140 00
Equipment	.....	.....	.....	1,000 00
Supplies	.....	.....	.....	8,500 00
Carried forward	$10,487 80	$69,170 04	.....	$31,803,925 00

Appropriations.— Continued.

Transfers to.	Transfers from.	Total Credits.	May Draft.	Expenditures for 1920–21.	Balances Unexpended.	Loans authorized but not issued.
.....	.....	**$31,117,756 05**	**$2,705,490 31**	**$8,371,550 76**	**$22,747,532 70**	
.....	.....	19,650 00	3,557 70	9,306 59	10,343 41	
.....	.....	2,800 00	108 54	651 96	2,148 04	
.....	.....	**55,539 32**	**4,318 19**	**12,151 29**	**43,388 03**	
.....	.....	41,765 32	3,168 68	8,931 32	32,834 00	
.....	.....	7,827 00	481 69	1,599 84	6,227 16	
.....	.....	3,200 00	38 04	327 61	2,872 39	
.....	.....	2,140 00	550 36	1,104 43	1,035 57	
.....	.....	295 00	49 42	80 09	214 91	
.....	.....	312 00	30 00	108 00	204 00	
.....	.....	**136,925 26**	**12,628 51**	**45,214 58**	**91,710 68**	
.....	.....	75,032 50	6,098 56	23,123 07	51,909 43	
.....	.....	7,370 00	544 84	4,175 00	3,195 00	
.....	.....	3,750 00	69 00	1,112 38	2,637 62	
.....	.....	45,250 00	4,570 63	14,650 26	30,599 74	
.....	.....	3,400 00	1,178 82	1,479 44	1,920 56	
.....	.....	2,122 76	166 66	674 43	1,448 33	
.....	.....	**48,500 21**	**5,233 94**	**17,747 55**	**30,752 66**	
.....	.....	38,915 71	3,116 52	12,466 27	26,449 44	
.....	.....	7,794 50	1,729 16	4,232 09	3,562 41	
.....	.....	600 00	200 00	500 00	100 00	
.....	.....	650 00	143 26	369 19	280 81	
.....	.....	540 00	45 00	180 00	360 00	
.....	.....	**411,730 00**	**34,289 13**	**125,783 13**	**285,946 87**	
.....	.....	178,940 00	14,392 13	53,732 57	125,207 43	
.....	.....	219,205 00	19,031 44	68,752 81	150,452 19	
.....	.....	4,400 00	307 80	1,062 95	3,337 05	
.....	.....	5,600 00	329 85	1,162 60	4,437 40	
.....	.....	3,585 00	227 91	1,072 20	2,512 80	
.....	.....	**113,132 00**	**9,588 77**	**33,138 38**	**79,993 62**	
.....	.....	91,492 00	7,851 52	27,612 40	63,879 60	
.....	.....	12,140 00	905 45	3,484 64	8,655 36	
.....	.....	1,000 00	.....	27 00	973 00	
.....	.....	8,500 00	831 80	2,014 34	6,485 66	
.....	.....	**$31,883,582 84**	**$2,771,548 85**	**$8,605,585 69**	**$23,279,324 56**	

Regular Department

Object of Appropriations.	Balances from 1919–20.	Revenue received during 1920–21.	Loans Issued in 1920–21.	Appropriations, 1920–21.
Brought forward	$10,487 80	$69,170 04	.....	$31,803,925 00
Superior Court, Criminal Session	.....	.....	.....	**280,442 26**
Personal service	.....	.....	.....	116,752 26
Service other than personal	.....	.....	.....	150,440 00
Equipment	.....	.....	.....	2,400 00
Supplies	.....	.....	.....	10,100 00
Incidental expenditures	.....	.....	.....	750 00
Probate Court	.....	.....	.....	**49,527 99**
Personal service	.....	.....	.....	37,302 99
Service other than personal	.....	.....	.....	5,125 00
Equipment	.....	.....	.....	600 00
Supplies	.....	.....	.....	6,500 00
Municipal Court, City of Boston	.....	.....	.....	**267,119 52**
Personal service	.....	.....	.....	239,183 52
Service other than personal	.....	.....	.....	12,275 00
Equipment	.....	.....	.....	2,000 00
Supplies	.....	.....	.....	6,085 00
Special items	.....	.....	.....	5,776 00
Incidental expenditures	.....	.....	.....	1,800 00
Municipal Court, Charlestown District	.....	.....	.....	**23,938 95**
Personal service	.....	.....	.....	20,098 95
Service other than personal	.....	.....	.....	965 00
Equipment	.....	.....	.....	215 00
Supplies	.....	.....	.....	400 00
Special items	.....	.....	.....	2,250 00
Incidental expenditures	.....	.....	.....	10 00
East Boston District Court	.....	.....	.....	**20,367 50**
Personal service	.....	.....	.....	17,768 10
Service other than personal	.....	.....	.....	1,806 40
Equipment	.....	.....	.....	150 00
Supplies	.....	.....	.....	468 00
Incidental expenditures	.....	.....	.....	175 00
Municipal Court, South Boston District	.....	.....	.....	**19,223 93**
Personal service	.....	.....	.....	17,693 93
Service other than personal	.....	.....	.....	914 00
Carried forward	$10,487 80	$69,170 04	.....	$32,464,545 15

Appropriations.— Continued.

Transfers to.	Transfers from.	Total Credits.	May Draft.	Expenditures for 1920–21.	Balances Unexpended.	Loans authorized but not issued.
.....	.....	**$31,883,582 84**	**$2,771,548 85**	**$8,605,585 69**	**$23,279,324 56**	
.....	.....	**280,442 26**	**18,766 67**	**75,236 39**	**205,205 87**	
.....	.....	116,752 26	9,044 55	35,229 40	81,522 86	
.....	.....	150,440 00	9,106 84	36,779 17	113,660 83	
.....	.....	2,400 00	109 80	827 30	1,572 70	
.....	.....	10,100 00	380 54	2,093 70	8,006 30	
.....	.....	750 00	124 94	306 82	443 18	
.....	.....	**49,527 99**	**3,267 28**	**14,968 30**	**34,559 69**	
.....	.....	37,302 99	2,883 23	11,569 89	25,733 10	
.....	.....	5,125 00	219 39	940 16	4,184 84	
.....	.....	600 00	.....	.....	600 00	
.....	.....	6,500 00	164 66	2,458 25	4,041 75	
.....	.....	**267,119 52**	**20,931 39**	**78,278 50**	**188,841 02**	
.....	.....	239,183 52	19,046 93	70,118 18	169,065 34	
.....	.....	12,275 00	631 74	1,983 06	10,291 94	
.....	.....	2,000 00	324 85	722 00	1,278 00	
.....	.....	6,085 00	416 84	3,155 90	2,929 10	
.....	.....	5,776 00	387 08	1,764 58	4,011 42	
.....	.....	1,800 00	123 95	534 78	1,265 22	
.....	.....	**23,938 95**	**1,797 42**	**7,637 23**	**16,301 72**	
.....	.....	20,098 95	1,533 83	6,272 31	13,826 64	
.....	.....	965 00	46 57	289 15	675 85	
.....	.....	215 00	9 87	99 87	115 13	
.....	.....	400 00	19 65	225 90	174 10	
.....	.....	2,250 00	187 50	750 00	1,500 00	
.....	.....	10 00	.....	.....	10 00	
.....	.....	**20,367 50**	**1,662 42**	**6,329 81**	**14,037 69**	
.....	.....	17,768 10	1,387 94	5,634 57	12,133 53	
.....	.....	1,806 40	258 35	589 71	1,216 69	
.....	.....	150 00	.....	.....	150 00	
.....	.....	468 00	2 58	48 53	419 47	
.....	.....	175 00	13 55	57 00	118 00	
.....	.....	**19,223 93**	**1,488 82**	**5,454 11**	**13,769 82**	
.....	.....	17,693 93	1,388 17	5,082 06	12,611 87	
.....	.....	914 00	63 14	227 25	686 75	
.....	.....	**$32,544,202 99**	**$2,819,462 85**	**$8,793,490 03**	**$23,752,040 37**	

Regular Department

Object of Appropriations.	Balances from 1919–20.	Revenue received during 1920–21.	Loans Issued in 1920–21.	Appropriations, 1920–21.
Brought forward	$10,487 80	$69,170 04	.....	$32,464,545 15
Muncipal Court, South Boston District:				
Equipment	.....	.....	.....	156 00
Supplies	.....	.....	.....	350 00
Incidental expenditures	.....	.....	.....	110 00
Municipal Court, Dorchester District	.....	.....	.....	17,403 45
Personal service	.....	.....	.....	15,182 45
Service other than personal	.....	.....	.....	516 00
Equipment	.....	.....	.....	105 00
Supplies	.....	.....	.....	600 00
Special items	.....	.....	.....	800 00
Incidental expenditures	.....	.....	.....	200 00
Municipal Court, Roxbury District	.....	.....	.....	42,454 23
Personal service	.....	.....	.....	37,488 10
Service other than personal	.....	.....	.....	2,455 00
Equipment	.....	.....	.....	281 13
Supplies	.....	.....	.....	1,130 00
Special items	.....	.....	.....	600 00
Incidental expenditures	.....	.....	.....	500 00
Municipal Court, West Roxbury District	.....	.....	.....	15,427 91
Personal service	.....	.....	.....	13,723 91
Service other than personal	.....	.....	.....	1,021 00
Equipment	.....	.....	.....	110 00
Supplies	.....	.....	.....	413 00
Incidental expenditures	.....	.....	.....	160 00
Municipal Court, Brighton District	.....	.....	.....	9,587 05
Personal service	.....	.....	.....	8,562 05
Service other than personal	.....	.....	.....	565 00
Equipment	.....	.....	.....	200 00
Supplies	.....	.....	.....	180 00
Incidental expenditures	.....	.....	.....	80 00
Boston Juvenile Court	.....	.....	.....	22,324 62
Personal service	.....	.....	.....	18,264 62
Service other than personal	.....	.....	.....	2,510 00
Equipment	.....	.....	.....	250 00
Supplies	.....	.....	.....	500 00
Incidental expenditures	.....	.....	.....	800 00
Carried forward	$10,487 80	$69,170 04	.....	$32,571,742 41

Appropriations.— Continued.

Transfers to.	Transfers from.	Total Credits.	May Draft.	Expenditures for 1920–21.	Balances Unexpended.	Loans authorized but not issued.
.....	.....	$32,544,202 99	$2,819,462 85	$8,793,490 03	$23,752,040 37	
.....	.....	156 00	1 88	1 88	154 12	
.....	.....	350 00	24 97	110 26	239 74	
.....	.....	110 00	10 66	32 66	77 34	
.....	.....	**17,403 45**	**1,277 73**	**5,210 38**	**12,193 07**	
.....	.....	15,182 45	1,132 97	4,542 18	10,640 27	
.....	.....	516 00	20 63	119 44	396 56	
.....	.....	105 00	5 88	5 88	99 12	
.....	.....	600 00	37 10	224 68	375 32	
.....	.....	800 00	67 00	267 00	533 00	
.....	.....	200 00	14 15	51 20	148 80	
.....	.....	**42,454 23**	**3,349 83**	**13,302 88**	**29,151 35**	
.....	.....	37,488 10	2,932 99	11,873 15	25,614 95	
.....	.....	2,455 00	258 57	730 68	1,724 32	
.....	.....	281 13	.....	.....	281 13	
.....	.....	1,130 00	65 67	342 90	787 10	
.....	.....	600 00	50 00	200 00	400 00	
.....	.....	500 00	42 60	156 15	343 85	
.....	.....	**15,427 91**	**1,125 77**	**4,451 52**	**10,976 39**	
.....	.....	13,723 91	1,042 08	4,136 20	9,587 71	
.....	.....	1,021 00	54 86	202 90	818 10	
.....	.....	110 00	2 58	2 58	107 42	
.....	.....	413 00	14 50	64 64	348 36	
.....	.....	160 00	11 75	45 20	114 80	
.....	.....	**9,587 05**	**661 94**	**2,883 58**	**6,703 47**	
.....	.....	8,562 05	638 75	2,652 68	5,909 37	
.....	.....	565 00	6 93	72 52	492 48	
.....	.....	200 00	7 50	36 00	164 00	
.....	.....	180 00	.....	88 34	91 66	
.....	.....	80 00	8 76	34 04	45 96	
.....	.....	**22,324 62**	**1,648 54**	**5,442 04**	**16,882 58**	
.....	.....	18,264 62	1,312 78	4,521 65	13,742 97	
.....	.....	2,510 00	235 06	542 87	1,967 13	
.....	.....	250 00	1 80	1 80	248 20	
.....	.....	500 00	55 17	218 77	281 23	
.....	.....	800 00	43 73	156 95	643 05	
.....	.....	**$32,651,400 25**	**$2,827,526 66**	**$8,824,780 43**	**$23,827,947 23**	

Regular Department

Object of Appropriations.	Balances from 1919–20.	Revenue received during 1920–21.	Loans Issued in 1920–21.	Appropriations, 1920–21.
Brought forward	**$10,487 80**	**$69,170 04**	.....	**$32,571,742 41**
Police Court, Chelsea	.....	.....	.....	**18,378 00**
Personal service	.....	.....	.....	14,333 00
Service other than personal	.....	.....	.....	3,120 00
Equipment	.....	.....	.....	150 00
Supplies	.....	.....	.....	475 00
Incidental expenditures	.....	.....	.....	300 00
Registry of Deeds	.....	.....	.....	**84,889 22**
Personal service	.....	.....	.....	81,139 22
Service other than personal	.....	.....	.....	1,050 00
Equipment	.....	.....	.....	200 00
Supplies	.....	.....	.....	2,500 00
Index Commissioners	.....	.....	.....	**12,317 07**
Service other than personal	.....	.....	.....	12,017 07
Supplies	.....	.....	.....	300 00
Insanity cases	.....	.....	.....	**22,050 00**
Service other than personal	.....	.....	.....	22,000 00
Supplies	.....	.....	.....	50 00
Land Court	.....	.....	.....	**3,560 00**
Service other than personal	.....	.....	.....	1,950 00
Equipment	.....	.....	.....	60 00
Supplies	.....	.....	.....	1,550 00
Medical Examinations:				
Medical Examiner Service, Northern Division,	.....	.....	.....	**19,928 88**
Personal service	.....	.....	.....	15,118 88
Service other than personal	.....	.....	.....	3,340 00
Equipment	.....	.....	.....	600 00
Supplies	.....	.....	.....	805 00
Materials	.....	.....	.....	65 00
Medical Examiner Service, Southern Division,	.....	.....	.....	**12,257 19**
Personal service	.....	.....	.....	8,542 69
Service other than personal	.....	.....	.....	2,234 50
Equipment	.....	.....	.....	1,000 00
Supplies	.....	.....	.....	480 00
Associate Medical Examiner Service, Northern Division	.....	.....	.....	**1,663 00**
Personal service	.....	.....	.....	1,163 00
Service other than personal	.....	.....	.....	465 00
Supplies	.....	.....	.....	35 00
Carried forward	**$10,487 80**	**$69,170 04**	.....	**$32,746,785 77**

Appropriations.— Continued.

Transfers to.	Transfers from.	Total Credits.	May Draft.	Expenditures for 1920–21.	Balances Unexpended.	Loans authorized. but not issued.
.....	.....	$32,651,400 25	$2,827,526 66	$8,824,780 43	$23,827,947 23	
.....	.....	**18,378 00**	**1,292 01**	**5,050 25**	**13,327 75**	
.....	.....	14,333 00	1,122 91	4,380 38	9,952 62	
.....	.....	3,120 00	131 33	392 48	2,727 52	
.....	.....	150 00	.....	.....	150 00	
.....	.....	475 00	16 63	197 53	277 47	
.....	.....	300 00	21 14	79 86	220 14	
.....	.....	**84,889 22**	**8,022 80**	**27,145 44**	**57,743 78**	
.....	.....	81,139 22	7,875 85	26,516 38	54,622 84	
.....	.....	1,050 00	95 79	311 84	738 16	
.....	.....	200 00	.....	.....	200 00	
.....	.....	2,500 00	51 16	317 22	2,182 78	
.....	.....	**12,317 07**	**874 74**	**3,740 40**	**8,576 67**	
.....	.....	12,017 07	874 74	3,727 82	8,289 25	
.....	.....	300 00	.....	12 58	287 42	
.....	.....	**22,050 00**	**1,508 77**	**4,458 56**	**17,591 44**	
.....	.....	22,000 00	1,508 77	4,458 56	17,541 44	
.....	.....	50 00	.....	.....	50 00	
.....	.....	**3,560 00**	**274 94**	**1,369 95**	**2,190 05**	
.....	.....	1,950 00	95 58	652 89	1,297 11	
.....	.....	60 00	.....	.....	60 00	
.....	.....	1,550 00	179 36	717 06	832 94	
.....	.....	**19,928 88**	**1,643 33**	**6,105 26**	**13,823 62**	
.....	.....	15,118 88	1,275 16	4,826 54	10,292 34	
.....	.....	3,340 00	223 59	840 15	2,499 85	
.....	.....	600 00	17 30	213 43	386 57	
.....	.....	805 00	122 66	219 67	585 33	
.....	.....	65 00	4 62	5 47	59 53	
.....	.....	**12,257 19**	**1,067 05**	**3,905 48**	**8,351 71**	
.....	.....	8,542 69	715 94	2,745 93	5,796 76	
.....	.....	2,234 50	206 44	776 75	1,457 75	
.....	.....	1,000 00	68 00	184 00	816 00	
.....	.....	480 00	76 67	198 80	281 20	
.....	.....	**1,663 00**	**211 07**	**760 32**	**902 68**	
.....	.....	1,163 00	148 42	486 17	676 83	
.....	.....	465 00	58 00	269 50	195 50	
.....	.....	35 00	4 65	4 65	30 35	
.....	.....	**$32,826,443 61**	**$2,842,421 37**	**$8,877,316 09**	**$23,950,454 93**	

Regular Departme

Object of Appropriations.	Balances from 1919–20.	Revenue received during 1920–21.	Loans issued in 1920–21.	Appropriatio 1920–21.
Brought forward	$10,487 80	$69,170 04		$32,746,785
Medical Examinations:				
Associate Medical Examiner Service, Southern Division				1,783
Personal service				833
Service other than personal				895
Supplies				55
Miscellaneous Expenses:				
Auditing Department				1,080
Personal service				880
Supplies				200
Collecting Department				1,070
Personal service				1,070
Sheriff				3,000
Personal service				3,000
Treasury Department				5,410
Personal service				5,360
Supplies				50
County Debt Requirements:				
Sinking Funds				23,086
Serial Loans				49,500
Interest				84 051
Penal Institutions Department:				
House of Correction				204,196
Personal service				82,766
Service other than personal				3,930
Equipment				13,975
Supplies				90,025
Materials				6,575
Special items				6,925
Office Expenses				19,212
Personal service				17,842
Service other than personal				820
Supplies				550
Carried forward	$10,487 80	$69,170 04		$33,139,174 2

Appropriations.— Continued.

Transfers to.	Transfers from.	Total Credits.	May Draft.	Expenditures for 1920–21.	Balances Unexpended.	Loans authorized but not issued.
.....	.....	**$32,826,443 61**	**$2,842,421 37**	**$8,877,316 09**	**$23,950,454 93**	
.....	.....	**1,783 00**	**72 62**	**366 04**	**1,416 96**	
.....	.....	833 00	69 42	277 67	555 33	
.....	.....	895 00	3 20	88 37	806 63	
.....	.....	55 00	.....	.....	55 00	
.....	.....	**1,080 00**	**73 00**	**293 00**	**787 00**	
.....	.....	880 00	73 00	293 00	587 00	
.....	.....	200 00	.....	.....	200 00	
.....	.....	**1,070 00**	**97 50**	**290 00**	**780 00**	
.....	.....	1,070 00	97 50	290 00	780 00	
.....	.....	**3,000 00**	**250 00**	**1,000 00**	**2,000 00**	
.....	.....	3,000 00	250 00	1,000 00	2,000 00	
.....	.....	**5,410 00**	**446 34**	**1,807 68**	**3,602 32**	
.....	.....	5,360 00	446 34	1,786 34	3,573 66	
.....	.....	50 00	.....	21 34	28 66	
.....	.....	**23,086 00**	.....	.....	**23,086 00**	
.....	.....	**49,500 01**	.....	**8,000 00**	**41,500 01**	
.....	.....	**84,051 25**	**19,580 00**	**26,230 00**	**57,821 25**	
.....	.....	**204,196 08**	**20,350 35**	**61,271 61**	**142,924 47**	
.....	.....	82,766 08	5,607 45	17,616 46	65,149 62	
.....	.....	3,930 00	1,096 26	2,517 52	1,412 48	
.....	.....	13,975 00	92 98	1,633 75	12,341 25	
.....	.....	90,025 00	12,212 50	34,791 93	55,233 07	
.....	.....	6,575 00	854 72	3,033 80	3,541 20	
.....	.....	6,925 00	486 44	1,678 15	5,246 85	
.....	.....	**19,212 15**	**1,397 52**	**4,356 65**	**14,855 50**	
.....	.....	17,842 15	1,346 22	4,019 43	13,822 72	
.....	.....	820 00	48 12	181 78	638 22	
.....	.....	550 00	3 18	155 44	394 56	
.....	.....	**$33,218,832 10**	**$2,884,688 70**	**$8,980,931 07**	**$24,239,228 44**	

Regular Departmen

Object of Appropriations.	Balances from 1919–20.	Revenue received during 1920–21.	Loans issued in 1920–21.	Appropriation 1920–21.
Brought forward	$10,487 80	$69,170 04	.....	$33,139,174 2
Granite Avenue Bridge	.....	.....	.....	2,814 8
Personal service	.....	.....	.....	2,277 8
Service other than personal	.....	.....	.....	379 0
Equipment	.....	.....	.....	15 0
Supplies	.....	.....	.....	78 0
Materials	.....	.....	.....	65 0
	$10,487 80	$69,170 04	.....	$33,141,989 1
Less to be provided for				

Appropriations.— Concluded.

Transfers to.	Transfers from.	Total Credits.	May Draft.	Expenditures for 1920–21.	Balances Unexpended.	Loans authorized but not issued.
.....	.....	$33,218,832 10	$2,884,688 70	$8,980,931 07	$24,239,228 44	
.....	.....	2,814 86	178 26	477 42	2,337 44	
.....	.....	2,277 86	166 83	465 99	1,811 87	
.....	.....	379 00	5 05	5 05	373 95	
.....	.....	15 00	.....	.....	15 00	
.....	.....	78 00	6 38	6 38	71 62	
.....	.....	65 00	.....	.....	65 00	
.....	.....	$33,221,646 96	$2,884,866 96	$8,981,408 49	$24,241,565 88	
.....					1,327 41	
					$24,240,238 47	

LOAN, REVENUE AND

Object of Appropriations.	Balances from 1919–20.	Revenue received during 1920–21.	Loans issued in 1920–21.	Appropriations 1920–21.
City Loans, Redemption of	$400,288 02	* $114,861 62	.....	$1,141,600 36
Payments to date	.....	.....	.....	.....
Redemption of city debt proper, $171,000 00				
Redemption of Hyde Park town debt				
Redemption of water debt				
Redemption of Hyde Park water debt 16,000 00				
City Record, Publication of	.....	464 70	.....	.....
Consumptives' Hospital Department:				
New Buildings	403 86	.....	.....	.....
Damages by Dogs, etc	.....	152 00	.....	.....
Fire Department:				
Engine House, East Boston	1,972 49	.....	.....	.....
Fire House, Winthrop Street, Charlestown	1,032 29	.....	.....	.....
Fire Quarters, Readville	399 42	.....	.....	.....
Fire Station, Neponset	10,000 00	.....	.....	.....
House and Apparatus, Parker Hill	14,972 10	.....	.....	.....
Remodeling House, Engine 8	124 16	.....	.....	.....
Remodeling House, Engine 14	500 00	.....	.....	.....
Fuel supplies, etc	218,522 06	.....	.....	.....
Hospital Department:				
South Department, New Buildings, etc	4,190 83	.....	.....	.....
Storage House	1,510 80	.....	.....	.....
Ward Buildings E and A	60 33	.....	.....	.....
West Department	20,010 24	.....	.....	.....
Institutions:				
For House of Correction, *see* County of Suffolk:				
Boston Infirmary Department:				
Long Island Improvements	3,204 92	.....	.....	.....
Children's Institutions Department:				
New Building, Rainsford Island	75,000 00	.....	.....	.....
Library Department:				
Central Library Building, Addition, etc	23,523 38	.....	.....	.....
Carried forward	$775,714 90	$115,478 32	.....	$1,141,600 36

* Includes $16,000 water income to pay Hyde Park Water debt.

SPECIAL APPROPRIATIONS.

Transfers to.	Transfers from.	Total Credits.	May Draft.	Expenditures for 1920-21.	Balances Unexpended.	Loans authorized but not issued.
.....	.....	$1,656,750 00	.....	$187,000 00	$1,469,750 00	
.....	.....	.....	$90,000 00			
.....	.....	464 70	738 29	2,774 16	($2,309.46 to be provided for.)	
.....	.....	403 86	.....	.....	403 86	
.....	.....	152 00	.....	152 00		
.....	.....	1,972 49	.....	.....	1,972 49	
.....	$114 58	917 71	.....	.....	917 71	
$114 58	.....	514 00	490 00	490 00	24 00	
.....	.....	10,000 00	.....	.....	10,000 00	
.....	.....	14,972 10	.....	.....	14,972 10	
.....	.....	124 16	.....	.....	124 16	
.....	.....	500 00	.....	.....	500 00	
.....	.....	218,522 06	.....	81 00	218,441 06	
.....	.....	4,190 83	.....	.....	4,190 83	
.....	.....	1,510 80	.....	.....	1,510 80	
.....	.....	60 33	.....	.....	60 33	
.....	.....	20,010 24	.....	.....	20,010 24	
.....	.....	3,204 92	.....	.....	3,204 92	
.....	.....	75,000 00	311 47	6,213 22	68,786 78	$75,000 00
.....	.....	23,523 38	.....	.....	23,523 38	
$114 58	$114 58	$2,032,793 58	$91,539 76	$196,710 38	$1,838,392 66	$75,000 00

Loan, Revenue and Speci

Object of Appropriations.	Balances from 1919–20.	Revenue received during 1920–21.	Loans Issued in 1920–21.	Appropriation 1920–21.
Brought forward	$775,714 90	$115,478 32		$1,141,600 36
Park and Recreation Department:				
Public Parks	1,500 00			
Adams Street, Dorchester, Playground				
Bath House, Orient Heights	5,000 00			
Boston Common and Public Garden Improvements	15,661 35			
Carolina Avenue Playground	55,928 58			
Charlestown Playground	18,758 68			
Commonwealth Avenue, between Massachusetts Avenue and Charlesgate West	1,194 99			
Fens, Improvements	2,065 14			
Franklin Park Building, Improvements, etc.	14,689 80			
Franklin Park Greenhouses, etc	60,000 00			
Franklin Park, Greeting, etc	5,106 49			
John Winthrop Playground	882 81			
Marine Park Pier, Repairs	2,125 53			
Mission Hill Playground	6,700 00			
North End Park and Pier	47 55			
Orchard Park, Improvements	9,718 92			
Park and Playground, Allston	22,865 82			
Park, Dorchester Center	1,792 76			
Park Roadway Improvements	9,231 06			
Playground, district bounded by Castle, Washington, Dover and Tremont Streets	124,750 00			
Playground, Mattapan				
Playground, Mozart Street	27,967 69			
Playground Purposes:				
Billings Field	2,475 95			
Cottage Street Playground, East Boston	1,749 38			
Eagle Hill Reservoir, East Boston	79,730 24			
Marcella Street Playground	1,895 12			
Mystic Playground, Charlestown	3,467 58			
Norfolk Street Playground, Dorchester	65 92			
Roslindale Playground	1,029 24			
Smith's Pond Playground	16,727 79			
Tenean Beach Playground	22,107 34			
Carried forward	$1,290,950 63	$115,478 32		$1,141,600 36

ppropriations.— Continued.

Transfers to.	Transfers from.	Total Credits.	May Draft.	Expenditures for 1920-21.	Balances Unexpended.	Loans authorized but not issued.
$114 58	$114 58	$2,032,793 58	$91,539 76	$196,710 38	$1,838,392 66	$75,000 00
.....	.....	1,500 00	.....	.....	1,500 00	
.....	.....	.....	.....	.....	.....	55,000 00
.....	.....	5,000 00	.....	.....	5,000 00	
.....	.....	15,661 35	16 50	292 18	15,369 17	
.....	.....	55,928 58	.....	42 77	55,885 81	
.....	.....	18,758 68	3,782 93	4,849 48	13,909 20	
.....	.....	1,194 99	.....	.....	1,194 99	
9,231 06	.....	11,296 20	.....	159 60	11,136 60	
.....	.....	14,689 80	.....	.....	14,689 80	
.....	.....	60,000 00	.....	.....	60,000 00	
.....	.....	5,106 49	.....	.....	5,106 49	
.....	.....	882 81	.....	.....	882 81	
.....	.....	2,125 53	.....	.....	2,125 53	
.....	.....	6,700 00	18 00	18 00	6,682 00	
.....	.....	47 55	.....	.....	47 55	
.....	.....	9,718 92	.....	300 00	9,418 92	
.....	.....	22,865 82	.....	201 31	22,664 51	
.....	.....	1,792 76	.....	.....	1,792 76	
.....	9,231 06					
.....	.....	124,750 00	.....	.....	124,750 00	
.....	.....	.....	.....	.....	.....	25,000 00
.....	.....	27,967 69	.....	70 94	27,896 75	
.....	.....	2,475 95	.....	.....	2,475 95	
.....	.....	1,749 38	.....	.....	1,749 38	
.....	.....	79,730 24	.....	100 00	79,630 24	
.....	.....	1,895 12	.....	.....	1,895 12	
.....	.....	3,467 58	.....	5 00	3,462 58	
.....	.....	65 92	.....	.....	65 92	
.....	.....	1,029 24	.....	.....	1,029 24	
.....	.....	16,727 79	.....	21 83	16,705 96	
.....	.....	22,107 34	.....	.....	22,107 34	
$9,345 64	$9,345 64	$2,548,029 31	$95,357 19	$202,771 49	$2,347,567 28	$155,000 00

Loan, Revenue and Speci

Object of Appropriations.	Balances from 1919–20.	Revenue received during 1920–21.	Loans issued in 1920–21.	Appropriations 1920–21.
Brought forward	$1,290,950 63	$115,478 32	.....	$1,141,600 36
Playground Purposes:				
Tyler Street Playground, City Proper	1,513 16	.....	.....	.....
William Eustis Playground	735 04	.....	.....	.....
Playground, Saratoga and Bennington Sts.	8,046 43	.....	.....	.....
Portsmouth Street Playground, Locker Building and Shower Baths	24,204 04	.....	.....	.....
Property, East Cottage, Pleasant and Pond streets	.....	.....	.....	.....
Public Park, North End	1,019 73	.....	.....	.....
Replanting on Parkways	1,835 06	.....	.....	.....
Ripley Playground, Dorchester	13,534 25	.....	.....	.....
Savin Hill Playground and Beach	.....	.....	.....	.....
Strandway and Old Harbor Improvement	250 00	.....	.....	.....
Winthrop Square, Charlestown, Improvements,	2,445 98	.....	.....	.....
Wood Island Park, Improvement	.....	.....	.....	.....
Zoological Garden, Improvements	85,232 95	.....	.....	.....
Printing Department *	58,212 71	53,087 41	.....	.....
Public Buildings Department:				
Courthouse, Forest Hills	116,543 42	.....	.....	.....
Faneuil Hall Building	65,790 62	.....	.....	.....
Fireboat 31 and Police Division 8 Building	5,000 00	.....	.....	.....
Municipal Building, Brighton Square	3,400 00	.....	.....	.....
Municipal Building, Hyde Park	5,000 00	.....	.....	.....
Municipal Building, Ward 12	204,358 05	.....	.....	.....
Old Fire House, Eustis Street	191 27	.....	.....	.....
Old State House, Water Curtain	2,000 00	.....	.....	.....
Police Headquarters, Pemberton Square	31,906 87	.....	.....	.....
Police Station, Hyde Park	2,660 00	.....	.....	.....
Police Station 17	1,250 00	.....	.....	.....
Police Station 2 Site	10,000 00	.....	.....	.....
Quincy Market Building	48,500 00	.....	.....	.....
Public Works Department:				
Bridges, Repairs, etc	155,255 22	.....	.....	45,000 00
Brookline Avenue Bridge	926 90	.....	.....	.....
Chelsea Bridge South	16,303 04	.....	.....	.....
Malden Bridge	.....	2,385 36	.....	.....
Carried forward	$2,157,065 37	$170,951 09	.....	$1,186,600 36

* See page 48.

ppropriations.— Continued.

Transfers to.	Transfers from.	Total Credits.	May Draft.	Expenditures for 1920–21.	Balances Unexpended.	Loans authorized but not issued.
$9,345 64	$9,345 64	$2,518,029 31	$95,257 19	$202,771 49	$2,347,567 28	$155,000 00
.....	.....	1,513 16	.....	.....	1,513 16	
.....	.....	735 04	.....	.....	735 04	
.....	.....	8,046 43	.....	66 95	7,979 48	
.....	.....	24,204 04	.....	916 67	23,287 37	
.....	.....	.....	.....	.....	.....	10,000 00
.....	.....	1,019 73	.....	.....	1,019 73	
.....	.....	1,835 06	.....	66 90	1,768 16	
.....	13,534 25					
13,534 25	.....	13,534 25	1,607 52	1,607 52	11,926 73	
.....	.....	250 00	.....	.....	250 00	
.....	.....	2,445 98	.....	1,938 55	507 43	
.....	.....	.....	.....	.....	.....	15,000 00
.....	.....	85,232 95	2,070 46	2,754 40	82,478 55	
.....	.....	111,300 12	25,744 30	80,755 16	30,544 96	
.....	.....	116,543 42	.....	.....	116,543 42	
.....	.....	65,790 62	.....	.....	65,790 62	
.....	.....	5,000 00	.....	.....	5,000 00	
.....	.....	3,400 00	.....	.....	3,400 00	
.....	.....	5,000 00	.....	.....	5,000 00	
.....	.....	204,358 05	.....	.....	204,358 05	
.....	.....	191 27	.....	.....	191 27	
.....	.....	2,000 00	.....	.....	2,000 00	
.....	.....	31,906 87	.....	.....	31,906 87	
.....	.....	2,660 00	.....	.....	2,660 00	50,000 00
.....	.....	1,250 00	.....	.....	1,250 00	
.....	.....	10,000 00	.....	.....	10,000 00	
.....	.....	48,500 00	.....	1,200 00	47,300 00	
.....	.....	200,255 22	271 08	947 33	199,307 89	
.....	.....	926 90	.....	.....	926 90	
.....	.....	16,303 04	127 24	1,022 14	15,280 90	
.....	.....	2,385 36	2,385 36	2,385 36		
$22,879 89	$22,879 89	$3,514,616 82	$127,563 15	$296,432 47	$3,220,493 81	$230,000 00

Loan, Revenue and Specia

Object of Appropriations.	Balances from 1919–20.	Revenue received during 1920–21.	Loans Issued in 1920–21.	Appropriation 1920–21.
Brought forward	$2,157,065 37	$170,951 09	.....	$1,186,600 36
Ferry Boats, Repairs, etc	27,904 00	.....	.....	.....
New Ferryboat and Runways	.....	.....	.....	400,000 00
Granolithic Sidewalks	3,684 16	.....	.....	50,000 00
Reconstructing and Repairing Streets by Contract	374,387 51	.....	.....	750,000 00
Street Improvements	27,225 99	.....	.....	250,000 00
Sea Wall, etc., Roxbury Canal	6,585 30	.....	.....	.....
Separate Systems of Drainage	14 22	.....	.....	.....
Sewerage Works	343,661 21	.....	.....	.....
High Pressure Fire Service	78,522 06	.....	.....	.....
Water Service	.....	*826,262 37	.....	.....
Rapid Transit:				
Rapid Transit	8,123 44	.....	.....	.....
Rapid Transit Interest and Sinking Fund	10,092 96	.....	.....	33,781 00
Arlington Station	64,964 42	38 85	.....	.....
Boston Tunnel and Subway	72,549 48	.....	.....	.....
Boylston Street Subway	18,279 92	.....	.....	.....
Cambridge Connection	12,749 20	.....	.....	.....
Dorchester Tunnel	356,440 16	2,777 85	.....	.....
East Boston Tunnel Extension	205,594 68	.....	.....	.....
School Committee:				
High School of Commerce	3,482 64	.....	.....	.....
Land and Buildings for Schools	1,708,454 66	.....	.....	.....
Public Latin School	.....	.....	.....	.....
School Administration Building	300,000 00	.....	.....	.....
Sewerage Charges, Repayment of	201 59	.....	.....	.....
Sidewalk Assessments, Repayment of	1,867 06	.....	.....	.....
Street Laying-Out Department:				
Highways, Making of	628,352 20	.....	.....	.....
Payments to date:				
Street Construction $17,820 49	.....	.....	.....	.....
Street Commissioners 4,220 30	.....	.....	.....	.....
Land damages 55,115 40	.....	.....	.....	.....
Highways, Making of (Chap. 661, Acts of 1912):				
Belgrade Avenue Extension and Beech Street Widening	16,553 68	.....	.....	.....
Hyde Park Avenue Widening	56,293 84	.....	.....	.....
Norfolk Street, Dorchester, Widening	70 92	.....	.....	.....
Carried forward	$6,483,120 67	$1,000,030 16	.....	$2,670,381 36

* Income to the amount of $16,000 credited to City Loans, Redemption of, to pay Hyde Park water debt and $34,141.56 credited to Collecting Department, Water Division.

ppropriations.— Continued.

Transfers to.	Transfers from.	Total Credits.	May Draft.	Expenditures for 1920-21.	Balances Unexpended.	Loans authorized but not issued.
$22,879 89	$22,879 89	$3,514,616 82	$127,563 15	$296,432 47	$3,220,493 81	$230,000 00
.....	.....	27,904 00	11,437 70	18,322 74	9,581 26	
.....	.....	400,000 00	.....	.....	400,000 00	
.....	.....	53,684 16	2,503 35	3,232 26	50,451 90	
.....	.....	1,124,387 51	8,922 41	40,299 26	1,084,088 25	
.....	.....	277,225 99	1,778 49	2,145 02	275,080 97	
.....	.....	6,585 30	1,415 32	2,059 55	4,525 75	330,000 00
.....	.....	14 22	.....	.....	14 22	
.....	.....	343,661 21	36,704 50	114,367 79	229,293 42	800,000 00
.....	.....	78,522 06	1,171 70	11,293 44	67,228 62	
.....	.....	826,262 37	108,998 40	248,611 14	577,651 23	
.....	.....	8,123 44	1,866 45	5,985 94	2,137 50	41,000 00
.....	.....	43,873 96	213,064 26	233,396 26	($189,522.30 to be provided for.)	
.....	.....	65,003 27	52,242 63	96,054 73	($31,051.46 to be provided.for.)	
.....	.....	72,549 48	.....	.....	72,549 48	
.....	.....	18,279 92	193 64	24,844 08	($6,564.16 to be provided for.)	
.....	.....	12,749 20	.....	.....	12,749 20	
.....	.....	359,218 01	1,228 95	9,899 71	349,318 30	
.....	.....	205,594 68	.....	.....	205,594 68	
.....	.....	3,482 64	.....	.....	3,482 64	
.....	.....	1,708,454 66	40,884 69	124,110 84	1,584,343 82	
.....	.....	.....	.....	.....	.....	750,000 00
.....	.....	300,000 00	.....	.....	300,000 00	
.....	.....	201 59	.....	.....	201 59	
.....	.....	1,867 06	.....	.....	1,867 06	
.....	.....	628,352 20	.....	77,156 19	551,196 01	400,000 00
.....	.....	.....	8,408 01			
.....	.....	.....	1,226 00			
.....	.....	.....	4,830 00			
.....	.....	16,553 68	2,621 89	11,091 16	5,462 52	
.....	.....	56,293 84	450 50	808 93	55,484 91	
.....	.....	70 92	.....	.....	70 92	
$22,879 89	$22,879 89	$10,153,532 19	$627,512 04	$1,320,111 51	$9,062,868 06	$2,551,000 00

Loan, Revenue and Speci

Object of Appropriations.	Balances from 1919–20.	Revenue received during 1920–21.	Loans issued in 1920–21.	Appropriatio 1920–21.
Brought forward	$6,483,120 67	$1,000,030 16	.....	$2,670,381
Charles Street, between Spring and Hamilton Streets	5,057 18	.....	.....	.....
Hyde Park Avenue, from Ashland Street to Hyde Park line	2,985 85	.....	.....	.....
Norfolk Street Widening	1,058 45	.....	.....	.....
County of Suffolk:				
Superior Court, Civil Session, Clerk's Office, Alterations and Furnishings	.....	.....	.....	50,000
Social Law Library	.....	.....	.....	1,000
Suffolk County Jail, Hospital	125,087 81	.....	.....	.....
Sheriff's House	.....	.....	.....	.....
Jail, Shower Baths, etc	468 93	.....	.....	.....
Penal Institutions Department:				
House of Correction:				
Machinery and Materials for Manufacturing	8,216 91	.....	.....	.....
Power and Heating Plant, Deer Island	40,789 21	.....	.....	.....
Granite Avenue Bridge Construction	284 95	.....	.....	.....
	$6,667,069 96	$1,000,030 16	.....	$2,721,381 3
Less to be provided for				

Appropriations.— Concluded.

Transfers to.	Transfers from.	Total Credits.	May Draft.	Expenditures for 1920–21.	Balances Unexpended.	Loans authorized but not issued.
$22,879 89	$22,879 89	$10,153,532 19	$627,512 04	$1,320,111 51	$9,062,868 06	$2,551,000 00
.....	.....	5,057 18	.....	.....	5,057 18	
.....	.....	2,985 85	.....	.....	2,985 85	
.....	.....	1,058 45	.....	.....	1,058 45	
.....	.....	50,000 00	.....	.....	50,000 00	
.....	.....	1,000 00	.....	.....	1,000 00	
.....	.....	125,087 81	4,454 70	11,703 50	113,384 31	140,000 00
.....	.....	.....	.....	.....	.....	17,500 00
.....	.....	468 93	.....	.....	468 93	
.....	.....	8,216 91	215 52	493 53	7,723 38	
.....	.....	40,789 21	.....	.....	40,789 21	
.....	.....	284 95	.....	.....	284 95	
$22,879 89	$22,879 89	$10,388,481 48	$632,182 26	$1,332,308 54	$9,285,620 32	$2,708,500 00
.....					229,447 38	
					$9,056,172 94	

TRUST FUNDS, ETC.

	Balances from 1919–20.	Revenue received during 1920–21.
Boston and Eastern Railroad Company Tunnel Fund	$10,203 20	$76 30
Cemetery Trust Funds, Income	.....	2,335 76
Coppenhagen Fund	1,878 32	.....
Fitzgerald Firemen's Gold Medal Fund, Income	455 75	.....
John Foster Trust Fund	476 71	3 53
Franklin Fund	532 83	3 86
Franklin Union	14,835 63	42,153 17
George B. Hyde Bequest	3,435 95	.....
Hospital Department:		
Francis Bartlett Fund	4 74	.....
Patrick A. Collins Memorial Library Fund	467 56	3 51
"The Thorndike Memorial"	198,570 47	1,608 40
Wyman Building Fund	5 45	.....
Children's Institutions Department:		
Sawyer Marcella Street Home Fund, Income	387 95	1 75
Ellen C. Johnson Bequest	2,086 62	52 50
Library Department:		
Trust Funds Income	40,629 14	6,332 85
James L. Whitney Bibliographic Account	2,460 61	.....
The Children's Fund, Income	4,128 84	120 05
George F. Parkman Fund, Income	53,873 35	15,852 30
Phillips Street Fund, Income	2,857 56	.....
Police Charitable Fund, Income	2,183 43	3,234 25
Randidge Trust Fund, Income	1,464 17	140 00
School Committee:		
Bowdoin Dorchester School Fund, Income	591 48	.....
Eastburn School Fund, Income	4,692 10	200 00
Franklin Medal Fund, Income	260 07	17 50
Gibson School Fund, Income	4,724 37	273 80
Horace Mann School Fund, Income	180 47	19 25
Peter P. F. Degrand School Fund, Income	2,681 85	587 13
Teachers' Waterston Fund Income	940 50	.....
	$355,009 12	$73,015 91

TRUST FUNDS, ETC.

Transfers to.	Transfers from.	Total Credits.	May Draft.	Expenditures for 1920–21.	Balances Unexpended.
.....	.....	$10,279 50	.....	.....	$10,279 50
.....	.....	2,335 76	$483 25	$483 25	1,852 51
.....	.....	1,878 32	.....	.....	1,878 32
.....	.....	455 75	.....	.....	455 75
.....	.....	480 24	.....	.....	480 24
.....	.....	536 69	.....	.....	536 69
.....	.....	56,988 80	12,441 01	56,658 95	329 85
.....	.....	3,435 95	.....	.....	3,435 95
.....	.....	4 74	.....	.....	4 74
.....	.....	471 07	.....	.....	471 07
.....	.....	200,178 87	.....	5 60	200,173 27
.....	.....	5 45	.....	.....	5 45
.....	.....	389 70	27 72	27 72	361 98
.....	.....	2,139 12	.....	.....	2,139 12
.....	.....	46,961 99	538 73	2,823 41	44,138 58
.....	.....	2,460 61	.....	.....	2,460 61
.....	.....	4,248 89	.....	4,128 84	120 05
.....	.....	69,725 65	.....	.....	69,725 65
.....	.....	2,857 56	.....	36 58	2,820 98
.....	.....	5,417 68	650 00	2,600 00	2,817 68
.....	.....	1,604 17	.....	.....	1,604 17
.....	.....	591 48	.....	.....	591 48
.....	.....	4,892 10	.....	.....	4,892 10
.....	.....	277 57	.....	.....	277 57
.....	.....	4,998 17	489 70	738 87	4,259 30
.....	.....	199 72	36 50	181 80	17 92
.....	.....	3,268 98	.....	1,933 62	1,335 36
.....	.....	940 50	.....	.....	940 50
.....	.....	$428,025 03	$14,666 91	$69,618 64	$358,406 39

REFUNDS, ETC.

Objects.	Balances from 1919–20.	Revenue received during 1920–21.
Duplicates and Overpayments	$61,928 53	$11,699 35
Gypsy and Brown Tail Moth Assessments	.....	19 21
Highways, Making of, Street Construction Assessment	.....	46 96
Refunded Ashes and Garbage Tickets	.....	1 19
Refunded Taxes	.....	6,406 61
Refunded Wire Division Permit	.....	2 00
Residue from Tax Sales, etc	8,817 07	.....
Separate Systems of Drainage Assessments	.....	44 73
Sewerage Works Assessments	.....	33 96
Tax Titles	158 02	.....
	$70,903 62	$18,254 01

RECAPITULATION.

	Balances from 1919–20.	Revenue received during 1920–21.	Loans issued in 1920–21.	Appropriations, 1920–21.
Regular Department Appropriations	$10,487 80	$69,170 04	.....	$33,141,989 12
Loan, Revenue and Special Appropriations	6,667,069 96	1,000,030 16	.....	2,721,381 36
Trust Funds, etc	355,009 12	73,015 91	.....	.....
Refunds, etc	70,903 62	18,254 01	.....	.....
	$7,103,470 50	$1,160,470 12	.....	$35,863,370 48
	Less to be provided for			

REFUNDS, ETC.

Transfers to.	Transfers from.	Total Credits.	May Draft.	Expenditures, 1920–21.	Balances Unexpended.
.....	.....	$73,627 88	$1,164 69	$7,082 24	$66,545 64
.....	.....	19 21	.....	19 21	
.....	.....	46 96	.....	46 96	
.....	.....	1 19	.....	1 19	
.....	.....	6,406 61	3,241 79	6,406 61	
.....	.....	2 00	2 00	2 00	
.....	.....	8,817 07	.....	.....	8,817 07
.....	.....	44 73	.....	44 73	
.....	.....	33 96	.....	33 96	
.....	.....	158 02	.....	.....	158 02
.....	.....	$89,157 63	$4,408 48	$13,636 90	$75,520 73

RECAPITULATION.

Transfers to.	Transfers from.	Total Credits.	May Draft.	Expenditures for 1920–21.	Balances Unexpended.	Loans authorized but not issued.
.....	.....	$33,221,646 96	$2,884,866 96	$8,981,408 49	$24,241,565 88	
$22,879 89	$22,879 89	10,388,481 48	632,182 26	1,332,308 54	9,285,620 32	$2,708,500 00
.....	.....	428,025 03	14,666 91	69,618 64	358,406 39	
.....	.....	89,157 63	4,408 48	13,636 90	75,520 73	
$22,879 89	$22,879 89	$44,127,311 10	$3,536,124 61	$10,396,972 57	$33,961,113 32	$2,708,500 00
.....					230,774 79	
					$33,730,338 53	

CITY RECORD — PUBLICATION OF.

	Appropriations for 1920–21.	Transfers to.	Transfers from.	Total Credits.	May Draft.	Expenditures for 1920–21.	Balances Unexpended.
Personal service	$2,640 81	.....	.....	$2,640 81	$201 37	$569 61	$2,071 20
Service other than personal	11,310 00	.....	.....	11,310 00	532 52	2,199 21	9,110 79
Supplies	35 00	.....	.....	35 00	4 40	5 34	29 66
	$13,985 81	.....	.....	$13,985 81	$738 29	$2,774 16	$11,211 65

PRINTING DEPARTMENT.

	Appropriations for 1920–21.	Transfers to.	Transfers from.	Total Credits.	May Draft.	Expenditures for 1920–21.	Balances Unexpended.
Personal service	$163,448 23	.....	.....	$163,448 23	$9,755 24	$28,849 43	$134,598 80
Service other than personal	81,325 00	.....	.....	81,325 00	5,428 16	21,514 35	59,810 65
Equipment	3,305 00	.....	.....	3,305 00	21 50	270 28	3,034 72
Supplies	2,460 00	.....	.....	2,460 00	192 45	745 65	1,714 35
Materials	44,600 00	.....	.....	44,600 00	8,044 00	20,803 70	23,796 30
Incidental expenditures	28,000 00	.....	.....	28,000 00	2,302 95	8,571 75	19,428 25
	$323,138 23	.....	.....	$323,138 23	$25,744 30	$80,755 16	$242,383 07

PUBLIC WORKS DEPARTMENT—WATER SERVICE.

	Appropriations for 1920–21.	Transfers to.	Transfers from.	Total Credits.	May Draft.	Expenditures for 1920–21.	Balances Unexpended.
Current Expenses:							
Personal service	$679,094 26	.....	.....	$679,094 26	$51,196 09	$149,121 94	$529,972 32
Service other than personal	49,913 00	.....	.....	49,913 00	1,529 91	6,451 67	43,461 33
Equipment	73,300 00	.....	.....	73,300 00	345 19	5,000 11	68,299 89
Supplies	31,220 00	.....	.....	31,220 00	2,308 32	8,911 75	22,308 25
Materials	239,950 00	.....	.....	239,950 00	34,554 73	43,711 44	196,238 56
Special items	154,100 00	.....	.....	154,100 00	2,754 16	12,264 13	141,835 87
	$1,227,577 26	.....	.....	$1,227,577 26	$92,688 40	$225,461 04	$1,002,116 22
Interest	45,949 00	.....	.....	45,949 00	16,287 00	23,007 00	22,942 00
	$1,273,526 26	.....	.....	$1,273,526 26	$108,975 40	$248,468 04	$1,025,058 22
Refunded Rates	.....	.....	.....	.....	23 00	143 10	
					$108,998 40	$248,611 14	

TRANSFERS OF APPROPRIATIONS, 1920–21.

Exclusive of Those Within Departments.

Authority.		From the Appropriation for	To the Appropriation for	Amounts.	Totals.
City Council Orders.	Acts 1909, Chapter 486, Section 3.				
March 12, 1920,	.....	Ripley Playground, Dorchester.....	Savin Hill Playground and Beach.....	.....	$13,534 25
March 17, 1920,	.....	Park Roadway, Improvements.....	Fens, Improvements.....	.....	9,231 06
March 30, 1920,	.....	Fire House, Winthrop Street, Charlestown....	Fire Quarters, Readville.....	.....	114 58
					$22,879 89

CITY AND COUNTY FUNDED DEBT.

Gross funded debt January 31, 1920			$124,410,101 00
Deduct funded debt paid in 1920–21:			
City debt		$81,000 00	
Hyde Park Water Debt		16,000 00	
Hyde Park debt		9,000 00	
County debt		8,000 00	
			114,000 00
Gross funded debt April 30, 1920			*$124,296,101 00
Sinking Funds January 31, 1920		$41,934,033 41	
Receipts during 1920–21		338,986 05	
		$42,273,019 46	
Payments during 1920–21		98,861 62	
		$42,174,157 84	
Betterments, etc., the payments of which are pledged to the payment of debt:			
Betterments, etc.	$722,800 12		
Blue Hill and other avenues, assessments	47,824 22		
Highways, Making of, assessments	710,223 71		
	$1,480,848 05		
Premium on loans	26,192 80		
		1,507,040 85	
Total redemption means April 30, 1920			43,681,198 69
Net funded debt April 30, 1920			$80,614,902 31

	Gross Debt.	Sinking Funds, etc.	Net Debt.
City debt	$84,583,551 00	$36,448,352 53	$48,135,198 47
County debt	*2,225,500 00	752,338 46	1,473,161 54
Water debt	1,141,350 00	828,643 89	312,706 11
	$87,950,401 00	$38,029,334 88	$49,921,066 12
Rapid transit debt	36,345,700 00	5,651,863 81	30,693,836 19
	$124,296,101 00	$43,681,198 69	$80,614,902 31

* Includes $372,000.00 issued by the Commonwealth under chapter 534 of the Acts of 1906.

GROSS FUNDED DEBT.

	City Debt.	County Debt.	Water Debt.	Rapid Transit Debt.	Total.
January 31, 1920.....	$84,673,551 00	$2,233,500 00	$1,157,350 00	$36,345,700 00	$124,410,101 00
April 30, 1920.....	84,583,551 00	2,225,500 00	1,141,350 00	36,345,700 00	124,296,101 00
Decrease.....	$90,000 00	$8,000 00	$16,000 00	.....	$114,000 00

NET FUNDED DEBT.

	City Debt.	County Debt.	Water Debt.	Rapid Transit Debt.	Total.
January 31, 1920.....	$48,329,646 98	$1,485,335 13	$336,000 00	$30,757,415 36	$80,908,397 47
April 30, 1920.....	48,135,198 47	1,473,161 54	312,706 11	30,693,836 19	80,614,902 31
Decrease.....	$194,448 51	$12,173 59	$23,293 89	$63,579 17	$293,495 16

CITY AND COUNTY FUNDED DEBT.

April 30, 1920.

Total Funded Debt, City and County			*$124,296,101 00
Funded debts outside the debt limit (debts exempted from the operation of the law limiting municipal indebtedness):			
City debt		$33,143,300 00	
Water debt		1,141,350 00	
County debt		1,793,000 00	
Rapid Transit debt		36,345,700 00	
			72,423,350 00
Funded debt within the debt limit			$51,872,751 00
Offsets to funded debt:			
Sinking funds		$42,174,157 84	
Less Sinking Funds for debt outside the debt limit:			
City Sinking Funds . .	$18,862,404 92		
Water Sinking Fund . .	828,643 89		
County Sinking Fund . .	752,338 46		
Rapid Transit Sinking Funds,	5,651,863 81		
		26,095,251 08	
Sinking Funds for debt within the debt limit		$16,078,906 76	
Premium on loans within the debt limit		26,192 80	
Offsets to funded debt within the debt limit . . .			16,105,099 56
Net indebtedness within the debt limit			$35,767,651 44

* Includes $372,000.00 issued by the Commonwealth under chapter 534 of the Acts of 1906.

DEBT INCURRING POWER.

April 30, 1920.

Total Debt Incurring Power within the Debt Limit, under chapter 93, Acts of 1891, and chapter 267, Special Acts of 1916, as estimated February 26, 1920,		$2,104,749 99
Less authorized since (inside debt limit):		
April 28, 1920, Sewerage Works . . .	$800,000 00	
April 28, 1920, Highways, Making of . .	400,000 00	
		1,200,000 00
Debt incurring power April 30, 1920		$904,749 99

LOANS AUTHORIZED, BUT NOT ISSUED.

April 30, 1920.

Date of Order.	Object.	Inside of Debt Limit.	Outside of Debt Limit.
June 1, 1899....	Sewerage Charges, Repayment of (Chap. 450, Acts 1899).	.....	†
June 27, 1902....	Boston Tunnel and Subway (Chap. 534, Acts 1902).	.....	‡
March 16, 1905...	Rapid Transit (Chap. 187, Acts 1905),	.....	$41,000 00
June 23, 1906....	Rapid Transit, Cambridge Connection (Chap. 520, Acts 1906).	.....	§
June 8, 1907....	Riverbank Subway (Chap. 573, Acts 1907).	.....	‖
July 20, 1911.....	Boylston Street Subway (Chap. 741, Acts 1911).	.....	¶
July 20, 1911.....	Dorchester Tunnel (Chap. 741, Acts 1911).	.....	*
July 20, 1911.....	East Boston Tunnel Extension (Chap. 741, Acts 1911).	.....	††
May 26, 1916....	Arlington Station (Chap 342, Special Acts 1916).	.....	**
Sept. 27, 1913....	Playground, Mattapan.....	$25,000 00	
Jan. 29, 1918.....	Sheriff's House.....	17,500 00	
July 22, 1919.....	Adams Street, Dorchester, Playground.	55,000 00	
August 7, 1919...	Public Latin School.....	750,000 00	
Oct. 2, 1919.....	Wood Island Park.....	15,000 00	
Oct. 22, 1919.....	Sea Wall, etc., Roxbury Canal.....	290,000 00	
Oct. 22, 1919.....	New Building, Rainsford Island....	75,000 00	
Oct. 22, 1919.....	Suffolk County Jail, Hospital.....	140,000 00	
Jan 27, 1920.....	Municipal Building, Hyde Park, Site.	50,000 00	
Jan. 27, 1920.....	Sea Wall, etc., Roxbury Canal.....	40,000 00	
Jan 28, 1920.....	Property, East Cottage, Pleasant and Pond Streets.	10,000 00	
April 28, 1920....	Sewerage Works.....	800,000 00	
April 28, 1920....	Highways, Making of.....	400,000 00	
	Inside debt limit... $2,667,500 00 Outside debt limit.. 41,000 00	$2,667,500 00	$41,000 00
	$2,708,500 00		

† Limited to amount required to repay all sewerage charges collected by the city under chapter 426, Acts 1897. Borrowed to date $415,000.
‡ No limit to amount. Borrowed to date $8,496,700.
§ No limit to amount. Borrowed to date $1,465,000.
‖ No limit to amount. Borrowed to date $505,000.
¶ No limit to amount. Borrowed to date $4,800,000.
* No limit to amount. Borrowed to date $10,750,000.
†† No limit to amount. Borrowed to date $2,450,000.
** No limit to amount. Borrowed to date $230,000.

ALLIED PRINTING TRADES UNION LABEL COUNCIL BOSTON MASS. 21

[DOCUMENT 60 — 1920.]

CITY COLLECTOR'S

MONTHLY REPORT

FOR THE MONTH OF

APRIL, 1920.

COLLECTING DEPARTMENT,
BOSTON, May 1, 1920.

To the Mayor and City Auditor of the City of Boston:

SIRS,— The undersigned, in compliance with chapter 13, section 6, of the Revised Ordinances of 1914, herewith presents a report for the month which ended April 30, 1920, of all moneys received by him, and the disposition thereof, and of the accounts upon which such moneys have been received.

Respectfully submitted,

FRANK S. DELAND,
City Collector.

	Receipts in April, 1920.		Total Receipts for three months ended April 30, 1920.	
REVENUE TO BE CREDITED TO APPROPRIATIONS:				
Cemetery Trust Fund, Income	$2,314 49		$2,335 76	
Consumptives' Hospital Department:				
Susan C. Leeds Bequest			628 82	
Statistics Department:				
City Record:				
1920–21	139 00		463 70	
1919–20			1 00	
P. P. F. Degrand Fund Income	587 13		587 13	
Ellen C. Johnson Bequest Income	52 50		52 50	
Eastburn School Fund Income	200 00		200 00	
Franklin Medal Fund Income	17 50		17 50	
Franklin Union, A. Carnegie Donation	520 00		5,520 00	
Gibson School Fund Income	273 80		237 80	
Horace Mann School Fund Income	19 25		19 25	
Hospital Department:				
Income on Trust Funds	382 50		382 50	
Malden Bridge:				
From Boston Elevated Railway	2,385 36		2,385 36	
Library Department:				
Income on Trust Funds	6,037 88		6,037 88	
Park Department	100 00		100 00	
Pensions to Teachers	33,694 42		33,694 42	
Carried forward	$46,723 83	.....	$52,699 62	

	Receipts in April, 1920.		Total Receipts for three months ended April 30, 1920.	
Brought forward	$46,723 83		$52,699 62	
Printing Department:				
Rents:				
1920–21	175 00		350 00	
1919–20			50 00	
Printing, etc.:				
1920–21	9,819 45		13,872 47	
1919–20	540 00		17,963 35	
Postage:				
1920–21	1,708 76		2,627 99	
1919–20	378 60		10,954 00	
Stationery:				
1920–21	2,485 48		4,363 38	
1919–20	269 45		2,611 47	
Paper:				
1920–21			19 75	
Sale of Press			275 00	
Police Charitable Fund Income	3,234 25		3,234 25	
Public Buildings	60 00		60 00	
Public Celebrations	162 74		162 74	
Randidge Trust Fund Income	140 00		140 00	
Rapid Transit:				
Dorchester Tunnel:				
1920–21			100 10	
Rents, 1920–21			2,677 75	
Arlington Station:				
1920–21			38 85	
Carried forward	$65,697 56		$112,200 72	

	Receipts in April, 1920.		Total Receipts for three months ended April 30, 1920.	
Brought forward.....	$65,697 56	.....	$112,200 72	
Sawyer Marcella Street Home Fund:				
Income.....	1 75		1 75	
The Children's Fund Income.....	100 00		100 00	
Water Service:				
Water Rates, 1920.....	372,632 94		620,465 55	
" " 1919.....	24,746 85		237,141 51	
" " 1918.....	2,366 60		7,380 02	
" " 1917.....	654 52		2,187 94	
" " 1916.....	316 15		504 65	
Fees.....	268 60		934 05	
Off and On for Non-payment.....	10 00		50 00	
Miscellaneous:				
Labor and Material,				
1919–20.....			2,652 64	
1918–19.....			107 16	
Fire pipes:				
1920–21.....	22 57		288 49	
1919–20.....			57 25	
Damage to hydrant:				
1920–21.....	18 77		62 70	
1919–20.....			22 44	
Material:				
1920–21.....	3,636 72		3,636 72	
1919–20.....			610 32	
1918–19.....			95 68	
Carried forward.....	$470,473 03	.....	$988,499 59	

	Receipts in April, 1920.		Total Receipts for three months ended April 30, 1920.	
Brought forward.....	$470,473 03	.....	$988,499 59	
Service pipes:				
1920–21.....			84 31	
Sale of Tires.....	62 50		62 50	
Use of Yard:				
1919–20.....			40 00	
Rents, 1919–20.....			20 00	
		$470,535 53		$988,706 40
SINKING FUNDS.				
Avery, Mason and Washington Streets, 1916–17,	$35,000 00		$36,994 80	
Harvard Avenue Widening, 1916–17.....			16 45	
Interest on ditto.....			5 92	
Norfolk Street Widening, 1916–17.....	11 01		77 81	
Interest on ditto.....	3 52		27 66	
Pleasant Street Widening, 1915–16.....	1,088 60		1,465 06	
Interest on ditto.....	64 57		149 80	
Construction of Streets:				
1920–21.....	5,366 18		5,366 18	
1919–20.....	151 18		7,563 73	
1918–19.....	225 24		2,119 79	
1917–18.....	189 90		1,755 64	
1916–17.....	581 01		2,663 06	
1915–16.....	599 25		3,166 47	
1914–15.....	158 22		878 47	
1913–14.....	233 78		1,180 60	
1912–13.....	468 99		1,105 34	
Carried forward.....	$44,141 45	$470,535 53	$64,536 78	$988,706 40

	Receipts in April, 1920.		Total Receipts for three months ended April 30, 1920.	
Brought forward	$44,141 45	$470,535 53	$64,536 78	$988,706 40
Construction of Streets:				
1911–12	181 51		495 06	
1910–11	26 97		271 44	
1909–10	19 62		154 07	
1908–09			241 30	
Interest on ditto	518 24		2,940 86	
Canal Street Land:				
Rents, 1920–21	416 66		833 32	
" 1919–20			416 68	
Public Buildings Department:				
Rents, 1920–21	10 00		320 00	
" 1919–20			110 00	
Public Works Department:				
Bridge and Ferry Division:				
Bridge Service:				
Charlestown Bridge:				
Rents, 1920–21	224 75		449 50	
" 1919–20			224 75	
Sewerage Works:				
1920–21	3,071 60		3,071 60	
1919–20	522 70		942 71	
1918–19	367 49		688 41	
1917–18	196 43		859 58	
1916–17	127 19		702 22	
1915–16	183 38		885 76	
1914–15	111 46		258 95	
Carried forward	$50,119 45	$470,535 53	$78,402 99	$988,706 40

	Receipts in April, 1920.		Total Receipts for three months ended April 30, 1920.	
Brought forward	$50,119 45	$470,535 53	$78,402 99	$988,706 40
Sewerage Works:				
1913–14	47 26		253 47	
1912–13	96 73		129 79	
1911–12	19 95		260 39	
1910–11	27 75		84 27	
1909–10	50 56		354 54	
1908–09	5 79		131 23	
1907–08			57 45	
1906–07			4 94	
Interest on Sewerage Works	335 85		1,601 56	
Separate Systems of Drainage:				
1918–19	27 50		327 10	
1917–18			172 85	
1916–17	26 13		300 85	
1915–16	10 00		186 22	
1914–15	62 31		424 77	
1913–14	21 66		159 81	
1912–13	95 32		420 54	
1911–12	61 78		239 91	
Interest on Separate Systems of Drainage	66 64		433 63	
Sales of City Property		51,074 68	38,000 00	121,946 31
SPECIAL FUNDS.				
Charles River Embankment, 1911–1912			$204 37	
Duplicate and Overpayments	$5,036 61		11,699 35	
Carried forward	$5,036 61	$521,610 21	$11,903 72	$1,110,652 71

	Receipts in April, 1920.		Total Receipts for three months ended April 30, 1920.	
Brought forward	$5,036 61	$521,610 21	$11,903 72	$1,110,652 71
Bennington Street Cemetery	12 00		12 00	
Dorchester North Cemetery	54 00		74 00	
Dorchester North Cemetery Trust Fund	43 00		43 00	
Dorchester South Cemetery			10 00	
Dorchester South Cemetery Trust Fund			62 00	
Evergreen Cemetery	487 15		872 15	
Evergreen Cemetery Trust Fund	260 00		480 00	
Fairview Cemetery	863 10		2,078 10	
Fairview Cemetery Trust Fund	600 00		820 00	
Mt. Hope Cemetery	4,171 65		9,612 40	
Mt. Hope Cemetery Trust Fund	1,417 50		1,990 50	
Cemetery Trust Funds	2,339 38	15,284 39	2,339 38	30,297 25
GENERAL REVENUE,				
Building Department:				
1920–21	$2,258 10		$5,999 60	
City Clerk Department:				
Hearings, 1919–20			178 10	
Miscellaneous	645 10		1,766 50	
City Documents, 1920–21,			4 00	
Collecting Department, Fees and Charges	11,337 62		56,078 24	
Conscience Fund	20 00		35 00	
Carried forward	$14,260 82	$536,894 60	$64,061 44	$1,140,949 96

	Receipts in April, 1920.		Total Receipts for three months ended April 30, 1920.	
Brought forward	$14,260 82	$536,894 60	$64,061 44	$1,140,949 96
Consumptives' Hospital Department:				
1920–21	561 80		8,938 13	
1919–20	65,376 17		65,583 17	
Election Department:				
1920–1921			343 03	
Finance Commission			78	
Fire Department:				
Miscellaneous, 1920–21	1,099 25		2,529 80	
" 1919–20			105 92	
Wire Division:				
1920–21	2,321 27		7,369 20	
1919–20			4 00	
Hay Scales	10 91		48 71	
Health Department:				
Sales, etc.:				
1920–21	1,862 18		3,528 86	
1919–20	420 72		420 72	
Inspection of Milk and Vinegar	224 02		365 52	
Hospital Department:				
Contagious Cases:				
1919–20	132 00		3,048 65	
1918–19			87 00	
Paying patients	12,937 66		20,132 46	
Sale of Bones	152 40		464 04	
Telephone	22 30		65 56	
Birth fees	33 25		33 25	
Carried forward	$99,381 50	$536,894 60	$177,130 24	$1,140,949 96

	Receipts in April, 1920.		Total Receipts for three months ended April 30, 1920.	
Brought forward.....	$99,381 50	$536,894 60	$177,130 24	$1,140,949 96
Institutions:				
Boston Infirmary Department:				
Boston Almshouse and Hospital:				
1920–21.....	15 50		555 89	
1919–20.....	3,923 06		4,235 49	
Suffolk School for Boys:				
1920–21.....	1,448 75		1,448 75	
1919–20.....			283 15	
Placing-Out Department, 1920–21..	675 50		1,908 50	
Steamer "Monitor" 1920–21.....	50 00		150 00	
Interest on Miscellaneous Assessments.....	56 04		409 49	
Licensing Board, 1920–21..	20,498 00		21,260 50	
" " 1919–20..			53 00	
Liquor Licenses, 1920–21..	829 00		1,764 00	
Market Department:				
Rents:				
1920–21.....	36,095 91		36,095 91	
1919–20.....	36,095 91		36,095 91	
Mayor.....	2,092 00		5,538 00	
Overseeing of the Poor....	417 70		16,020 99	
Park and Recreation Department:				
Park Division:				
1920–21.....	299 55		582 42	
1919–20.....			10 50	
Carried forward.....	$201,878 42	$536,894 60	$303,542 74	$1,140,949 96

	Receipts in April, 1920.		Total Receipts for three months ended April 30, 1920.	
Brought forward	$201,878 42	$536,894 60	$303,542 74	$1,140,949 96
Park Division:				
Rents, 1920–21	193 00		326 00	
" 1919–20	1,133 34		1,635 59	
Gypsy and Brown-tail Moth Suppression:				
1919	352 05		1,286 36	
1918	10 18		602 18	
1917	5 62		24 97	
1916	5 20		7 70	
1915			50	
1914			2 82	
1913			96	
1911			72	
Recreation Division, 1920–21	1,260 77		2,529 74	
Rents, 1920–21	50 00		316 66	
Police Department	1,293 87		10,250 60	
Rents	10 00		30 00	
Public Buildings Department:				
1920–21	50 00		165 83	
Rents:				
1920–21	603 00		4,823 00	
1919–20	49 98		341 66	
Registry Department	897 48		2,428 57	
Reserve Fund			687 93	
Schools and Schoolhouses:				
Schoolhouse Department:				
1920–21			47 50	
Carried forward	$207,792 91	$536,894 60	$329,052 03	$1,140,949 96

	Receipts in April, 1920.		Total Receipts for three months ended April 30, 1920.	
Brought forward	$207,792 91	$536,894 60	$329,052 03	$1,140,949 96
School Instructors:				
Tuition, 1920–21	1,059 64		4,972 56	
1919–20	107,348 75		108,451 27	
Dog Licenses, 1920–21	1,650 00		1,836 00	
Refund, Overpaid Salaries:				
1920–21			82 89	
1919-20			3 00	
Income:				
Smith Fund	158 00		158 00	
Stoughton Fund	106 00		106 00	
School Committee:				
Supplies and Incidentals:				
1920–21	7,340 88		10,760 32	
1919–20	832 99		2,163 23	
Rents:				
1920–21	147 10		557 50	
Street Laying-Out Department	2,144 00		8,071 00	
Public Works Department:				
Bridge and Ferry Division:				
Bridge Service:				
Rents:				
1920–21	30 00		60 00	
1919–20			30 00	
Ferry Service:				
Tolls, etc., 1920–21	7,034 89		17,373 80	
Carried forward	$335,645 16	$536,894 60	$483,677 60	$1,140,949 96

	Receipts in April, 1920.		Total Receipts for three months ended April 30, 1920.	
Brought forward	$335,645 16	$536,894 60	$483,677 60	$1,140,949 96
Bridge and Ferry Division:				
Ferry Service:				
Rents, 1920–21	34 18		277 50	
" 1919–20	33 36		100 00	
Highway Division:				
Lighting Service:				
1920–21	475 70		475 70	
1919–20			229 20	
Paving Service:				
Assessments:				
1920–21	4,836 07		6,879 43	
1919–20	532 47		1,748 66	
1918–19	83 65		463 88	
1917–18	181 12		444 11	
1916–17	89 29		410 01	
1915–16			140 48	
Permits, 1920–21	2,588 65		4,856 73	
" 1919–20	16 00		407 00	
" 1918–19	19 70		19 70	
Labor and Material:				
1920–21	6 24		6 24	
1919–20	116 83		245 33	
Labor and Material, Chapter 28, Ordinances of 1914:				
1920–21	107 25		107 25	
Material, 1920–21	112 28		124 28	
Carried forward	$344,877 95	$536,894 60	$500,613 10	$1,140,949 96

	Receipts in April, 1920.		Total Receipts for three months ended April 30, 1920.	
Brought forward	$344,877 95	$536,894 60	$500,613 10	$1,140,949 96
Highway Division:				
Paving Service:				
Inspector's Services:				
1920–21	35 00		170 00	
1919–20			135 00	
Interest on Paving Service	118 75		352 78	
Sewer and Water Division:				
Sewer Service:				
Labor and Material:				
1920–21	102 00		190 50	
1919–20			432 34	
Entrance Fees:				
1920–21	134 00		249 10	
Damage to truck			3 25	
Rents, 1920–21	10 00		10 00	
Street Cleaning Division:				
1920–21			40 00	
Rents, 1919–20			450 00	
Sanitary Service:				
1920–21	7,475 27		19,778 32	
1919–20			805 75	
Taxes, 1919	597,538 83		1,800,920 35	
" 1918	25,314 00		638,517 54	
" 1917	2,638 68		7,444 43	
" 1916	1,039 74		4,156 65	
" 1915	111 60		260 20	
Carried forward	$979,395 82	$536,894 60	$2,974,529 31	$1,140,949 96

	Receipts in April, 1920.		Total Receipts for three months ended April 30, 1920.	
Brought forward	$979,395 82	$536,894 60	$2,974,529 31	$1,140,949 96
Taxes, 1914	108 50		154 00	
" 1913	106 64		192 64	
" 1912	101 68		146 32	
" 1911	1 64		4 92	
" 1910			18 04	
" 1908			69 30	
Interest on Taxes	19,493 49		98,445 17	
Income Tax, 1919	304,450 00		304,450 00	
Corporation Tax			121,884 28	
Weights and Measures Department	806 58		2,525 64	
		1,304,464 35		3,502,419 62
COUNTY OF SUFFOLK.				
Fines, Fees and Costs	$20,447 33		$49,358 95	
House of Correction, Deer Island:				
Labor, Sale of Material, etc.:				
1920–21	14,285 70		14,312 20	
1919–20			200 00	
Insanity Cases:				
1919–20	16 55		639 52	
		34,749 58		64,510 67
Total amount received and paid to City Treasurer,	.....	$1,876,108 53	.....	$4,707,880 25

ORDINANCES OF 1920, CHAPTER 5,

CONCERNING THE SALARIES OF OFFICERS AT THE COUNTY JAIL.

In the Year One Thousand Nine Hundred and Twenty.

Be it ordained by the City Council of Boston, as follows:

Chapter three of the Ordinances of 1920, relative to the salaries of officers at the County Jail, is hereby amended by adding at the end thereof the following words: "This ordinance shall take effect April 1, 1920."

In City Council, May 3, 1920. Passed.

JAMES DONOVAN,
City Clerk.

Approved May 6, 1920.

ANDREW J. PETERS,
Mayor.

A true copy.
Attest:

City Clerk.

ALLIED PRINTING TRADES UNION COUNCIL BOSTON, MASS.

[DOCUMENT 62 — 1920.]

MONTHLY STATEMENT

OF THE

CITY TREASURER

AND OF THE

TREASURER OF THE BOARD OF COMMISSIONERS OF SINKING FUNDS.

TREASURY DEPARTMENT,
BOSTON, June 1, 1920.

HON. ANDREW J. PETERS,
Mayor of the City of Boston:

SIR,— The undersigned herewith presents a statement of the receipts and payments of the City of Boston and County of Suffolk for the month of May, 1920, being four months of the financial year 1920–21, also of the balance of money remaining in the Treasury May 31, 1920, and where deposited.

A statement of the receipts, payments and resources of the Sinking Funds is appended.

Respectfully submitted,

THOMAS W. MURRAY,
City Treasurer.

RECEIPTS.

	Receipts in May, 1920.		Total Receipts for four months of the Financial Year 1920–21.	
On account of the City of Boston:				
City Collector	.....	$2,497,516 60	.....	$7,041,966 65
City Debt Issued:				
Rapid Transit:				
Arlington Station, 5%	$170,000 00	.....	$170,000 00	
Boylston Street Subway, 5%	50,000 00	.....	50,000 00	
		220,000 00		220,000 00
City Loans, Redemption of:				
Board of Commissioners of Sinking Funds:				
Redemption of Serial Debt,	.....	.....	.....	98,861 62
Interest on Bank Deposits:				
General Account	.....	16,190 82	.....	89,309 89
Interest Tailings	.....	.....	.....	1,905 00
Pay Roll Tailings, Settlements with Cashier for parties unpaid	.....	1,184 17	.....	8,153 30
Trust Funds:				
Boston & Eastern Electric Railroad Co., Tunnel Fund,	$25 08	.....	$101 38	
Patrick A. Collins Hospital Memorial Library Funds, Income	1 16	.....	4 67	
John Foster Fund, Income	1 15	.....	4 68	
Franklin Fund, Income	1 36	.....	5 22	
Franklin Union, Income	10,007 13	.....	46,640 30	
George F. Parkman Fund:				
Income	1,755 85	.....	17,608 15	
Investments Matured	.....	.....	5,000 00	
Public Library Funds:				
"The Children's Fund," Income	54	.....	20 59	
Library Department Trust Funds, Income	105 28	.....	400 25	
School Funds:				
Sherwin School Graduates' Fund	50 00	.....	54 00	
"The Thorndike Memorial" Fund	533 04	.....	2,141 44	
		12,480 59		71,980 68
		$2,747,372 18	.....	$7,532,177 14
On account of the County of Suffolk:				
City Collector	$23,163 10	.....	$87,657 60	
Pay Roll Tailings	199 52	.....	1,097 91	
		23,362 62		88,755 51
Total Receipts	.....	$2,770,734 80	.....	$7,620,932 65

PAYMENTS.

	Payments in May, 1920.		Total Payments for four months of the Financial Year 1920–21.	
On account of the City of Boston:				
Mayor's Drafts,—				
General Drafts	.....	* $564,387 20	.....	† $1,734,575 84
Pay Roll Drafts	.....	2,075,032 38	.....	8,103,457 36
Special Drafts,—				
Ordinary Payments	$529,798 63	.....	$1,939,326 63	
Interest on City Debt	104,773 75	.....	373,675 68	
Interest on Water Debt	.....	.....	23,007 00	
Interest on Rapid Transit Debt	.....	.....	63,528 75	
Interest on Arlington Station Debt	.....	.....	3,187 50	
Interest on Boston Tunnel and Subway Debt	.....	.....	24,921 76	
Interest on Boylston Street Subway Debt	28,390 00	.....	63,479 99	
Interest on Cambridge Connection Debt	8,700 00	.....	17,205 00	
Interest on Dorchester Tunnel Debt	31,297 50	.....	109,896 26	
Interest on East Boston Tunnel Extension Debt	.....	.....	4,000 00	
Refunds:				
Ash and Garbage Tickets	.....	.....	1 19	
Duplicate and Overpayments to City Collector,	847 75	.....	7,929 99	
Gypsy and Brown-tail Moths Assessment	.....	.....	19 21	
Highways, Making of, Street Construction Assessments	314 00	.....	360 96	
Separate System of Drainage Assessment	.....	.....	44 73	
Sewerage Works Assessments	.....	.....	33 96	
Carried forward	$704,121 63	$2,639,419 58	$2,630,618 61	$9,838,033 20

* Amount of General Draft through City Auditor's office for May	$579,387 20
Less not paid	15,000 00
	$564,387 20
† Amount of General Draft through City Auditor's office from February 1, 1920	$1,751,575 84
Less not paid	17,000 00
	$1,734,575 84

PAYMENTS.— *Continued.*

	Payments in May, 1920.		Total Payments for four months of the Financial Year 1920–21.	
Brought forward	$704,121 63	$2,639,419 58	$2,630,618 61	$9,838,033 20
Refunds:				
Taxes	1,463 44		7,870 05	
Water Service	144 28		287 38	
Wire Division Permit			2 00	
		705,729 35		2,638,778 04
		$3,345,148 93		*$12,476,811 24
Board of Commissioners of Sinking Funds:				
Revenue collected		89,778 36		188,522 15
Commonwealth of Massachusetts:				
Charles River Embankment,			$204 37	
Corporation Tax			5,307 14	
National Bank Tax			3,693 72	
Liquor Licenses	$203 00		436 75	
		203 00		9,641 98
Debt due prior to February 1, 1920		32,000 00		187,000 00
Interest Tailings		17 50		1,392 50
Old Claims, City, account				177 87
Pay Roll Tailings, City Account		1,376 79		7,112 43
Trust Funds:				
Public Library Funds:				
The Children's Fund, Income				4,128 84
		$3,468,524 58		$12,874,787 01
Payments on account of the County of Suffolk:				
Allowed and certified by Auditor of the County of Suffolk:				
Monthly Requisitions	† $41,322 48		‡ $150,639 92	
Pay Roll Drafts	143,825 49		591,748 73	
Special Drafts, interest on County Debt			26,230 00	
Carried forward	$185,147 97	$3,468,524 58	$768,618 65	$12,874,787 01

* Includes City Debt paid	$154,000 00
Includes Hyde Park Town Debt paid	9,000 00
Includes Hyde Park Water Debt paid	16,000 00
	$179,000 00
† Amount of County Requisitions through County Auditor's office for May	$41,322 48
‡ Amount of County Requisitions through County Auditor's office from February 1, 1920	$150,639 92

PAYMENTS.—*Concluded.*

	Payments in May, 1920.		Total Payments for four months of the Financial Year 1920–21.	
Brought forward	$185,147 97	$3,468,524 58	$768,618 65	$12,874,787 01
Payments on account of the County of Suffolk—*Con.:*				
Special Drafts other than interest	12,761 33	.....	* 50,272 18	
Bail Refunded	25 00	.....	450 00	
Debt due prior to February 1, 1920	.....	.....	10,000 00	
Fines to Complainant	.....	.....	160 00	
Pay Roll Tailings	334 07	.....	870 09	
		198,268 37		830,370 92
Total payments	.....	$3,666,792 95	.....	$13,705,157 93

* Includes County Debt paid (issued by the Commonwealth) $8,000 00

RECAPITULATION.

Balance February 1, 1920		$11,540,592 62
Receipts for four months, City account	$7,532,177 14	
" " " " County account	88,755 51	
		7,620,932 65
		$19,161,525 27
Payments for four months, City account	$12,874,787 01	
" " " " County account	830,370 92	
		13,705,157 93
Balance May 31, 1920, as shown in detail		$5,456,367 34
Balance of cash on hand May 31, 1920, available for Regular Appropriations, Loans, etc.		$4,693,233 26
Balances, Special and Trust accounts		718,200 13
Balances, Trust Fund accounts		44,933 95
		$5,456,367 34

Balance May 31, 1920, per Preceding Statements, as follows:

Boylston National Bank	$125,000 00
Citizens National Bank	125,000 00
Commercial National Bank	75,000 00
First National Bank	409,760 40
Fourth-Atlantic National Bank	250,000 00
Merchants National Bank	171,250 34
Merchants National Bank, sidewalk assessments, tailings account	5,105 92
National Rockland Bank	75,000 00
National Security Bank, pay roll tailings account	71,898 33
National Shawmut Bank	319,688 16
National Union Bank	250,000 00
People's National Bank	75,000 00
Second National Bank	198,057 92
Webster and Atlas National Bank, account No. 1,	365 00
Webster and Atlas National Bank, account No. 3,	175,000 00
American Trust Company	100,000 00
Beacon Trust Company	200,000 00
Boston Safe Deposit and Trust Company	100,000 00
Charlestown Trust Company	35,000 00
Columbia Trust Company	15,000 00
Commonwealth Trust Company	200,000 00
Dorchester Trust Company	25,000 00
Equitable Trust Company	125,000 00
Exchange Trust Company	227,489 00
Federal Trust Company	200,000 00
Fidelity Trust Company	200,000 00
Hyde Park Trust Company	50,000 00
International Trust Company	250,000 00
Jamaica Plain Trust Company	50,000 00
Liberty Trust Company	50,000 00
Carried forward	$4,153,615 07

Brought forward	$4,153,615 07	
Market Trust Company	75,000 00	
Massachusetts Trust Company	200,000 00	
Metropolitan Trust Company	125,000 00	
New England Trust Company	100,000 00	
Old Colony Trust Company	143,754 31	
Old Colony Trust Company, interest tailings	8,839 62	
South Boston Trust Company	40,000 00	
State Street Trust Company	99,192 77	
United States Trust Company	100,000 00	
		$5,045,401 77
Merchants National Bank, Andrew Carnegie Donation	$3,454 73	
Merchants National Bank, George F. Parkman Fund	9,177 28	
Second National Bank, Franklin Fund	538 05	
Boston Safe Deposit and Trust Company, George F. Parkman Fund Income	71,481 50	
Commonwealth Trust Company, Patrick A. Collins Hospital Memorial Library Fund	472 23	
Federal Trust Company, Boston & Eastern Electric Railroad Company, Tunnel Fund	10,304 58	
Federal Trust Company, John Foster Fund	481 39	
International Trust Company, "The Children's Fund." (Public Library):		
Principal	117 74	
Income	715 59	
Old Colony Trust Company, Library Department, Trust Funds Income	45,275 11	
United States Trust Company, "The Thorndike Memorial" Fund	200,706 31	
		342,724 51
		$5,388,126 28
Cash and cash vouchers in office, including County and other duly authorized payments, in advance of Mayor's and County Auditor's drafts for the same		68,241 06
Total, May 31, 1920		$5,456,367 34

Statement of Trust Funds in Custody of City Treasurer.

Babcock Music	$3,110 12
Billings Westerly Cemetery	5,000 00
Cemetery	305,338 13
City Hospital	93,232 42
Coppenhagen	5,000 00
Dorchester North Burial Ground	7,904 50
Dorchester South Cemetery	2,465 50
Evergreen Cemetery	39,657 81
Fairview Cemetery	21,810 00
Fitzgerald Firemen's Gold Medal	1,000 00
Thomas Fitzgerald	1,648 60
Foss Seventeenth of June and Flag	4.000 00
John Foster	481 39
Franklin, First Part	6,538 05
" Second Part	292,438 60
Franklin Union, Andrew Carnegie Donation	463,933 21
Charles E. French Funds:	
Burial Grounds, Care	10,000 00
Old State House, Repair	5,000 00
Boston Common, Tree	3,000 00
George B. Hyde Bequest	5,435 95
Ellen C. Johnson Bequest	5,139 12
John Larkin	200 00
Susan H. Leeds Bequest	10,750 00
Mount Hope Cemetery	173,733 32
George F. Parkman:	
Principal	5,060,976 46
Income	71,481 50
Phillips Street	20,000 00
Police Charitable	207,550 00
Poor Widows'	3,200 00
Public Library	668,915 04
George L. Randidge	50,000 00
Sawyer Marcella Street Home	2,400 00
School	161,112 98
George L. Thorndike	10,000 00
"The Thorndike Memorial"	200,706 31
Permanent School Pension	350,768 94
Public School Teachers' Retirement	614,348 28
Total, May 31, 1920	$8,888,276 23

Balance Sheet, May 31, 1920, as per Preceding Statement, as follows:

Amount of Funds invested in various securities		$8,512,768 06
Amount of Funds, Cash deposited in Banks and in the custody of the City Treasurer:		
"The Children's Fund" (Public Library), International Trust Company:		
Principal	$117 74	
Income	715 59	
Patrick A. Collins Hospital Memorial Library Fund, Commonwealth Trust Company . .	472 23	
John Foster Fund, Federal Trust Company . .	481 39	
Franklin Fund, First Part, Second National Bank	538 05	
Franklin Union, Andrew Carnegie Donation, Merchants National Bank	3,454 73	
George F. Parkman Fund, Merchants National Bank	9,177 28	
George F. Parkman Fund, Income, Boston Safe Deposit and Trust Company	71,481 50	
Permanent School Pension Fund, First National Bank	31,047 54	
Public School Teachers' Retirement Fund, American Trust Company	12,381 86	
"The Thorndike Memorial" Fund, United States Trust Company	200,706 31	
	$330,574 22	
Cash in custody of City Treasurer:		
Sundry Trust Funds, balances	44,933 95	
		375,508 17
Total amount of Funds May 31, 1920		$8,888,276 23

DEBT AND SINKING FUND STATEMENT.

Statement of the receipts and payments of the Board of Commissioners of the Sinking Funds for the month ending May 31, 1920, and for four months of the financial year 1920–21, beginning February 1, 1920, and ending January 31, 1921.

	Statement for the month of May, 1920.		Statement for four months of the Financial Year 1920–21.	
Balance of Cash January 31, 1920	.....	.....	.....	$2,300,533 41
Balance of Cash April 30, 1920	.....	$2,614,657 84		
Receipts in 1920–21:				
Appropriation for Debt:				
City	.....	.....	$18,752 00	
Interest on Bank Deposit	$7,372 59	.....	27,357 10	
Interest on Investments	25,096 25	.....	226,602 00	
Investments matured	15,000 00	.....	89,000 00	
Betterments, Assessments, etc	51,778 36	.....	150,522 15	
Sales of City Property	38,000 00	.....	38,000 00	
		137,247 20		550,233 25
		$2,751,905 04		$2,850,766 66
Payments in 1920–21:				
City Treasurer,—				
Redemption of Serial Debt	.....	.....	$98,861 62	
Investments purchased	$472,100 80	.....	472,100 80	
Interest on Investments purchased	2,484 44	.....	2,484 44	
		474,585 24		573,446 86
Balance of Cash May 31, 1920	.....	$2,277,319 80	.....	$2,277,319 80

TOTAL SINKING FUND DEBT LIABILITIES.

Classification of Debt.	Issued in 1920–1921.	Paid in 1920–1921.	Outstanding.
Atlantic Avenue Extension Sinking Fund Debt.	.....	.....	$178,900 00
Blue Hill and Other Avenues Sinking Fund Debt,	.....	.....	2,020,000 00
Cambridge Bridge Sinking Fund Debt.....	.....	.....	1,352,900 00
Charles River Basin Sinking Fund Debt.....	.....	.....	800,000 00
Charlestown Bridge Sinking Fund Debt, No. 1.	.....	.....	750,000 00
Charlestown Bridge Sinking Fund Debt, No. 2.	.....	.....	665,000 00
Fifteen-Year Sinking Fund Debt.....	.....	.....	1,288,000 00
Highways, Making of, Sinking Fund Debt, No. 1,	.....	.....	3,919,001 00
Highways, Making of, Sinking Fund Debt, No. 2,	.....	.....	3,869,000 00
New Public Library Special Sinking Fund Debt,	.....	.....	524,500 00
Public Park Sinking Fund Debt.....	.....	.....	2,494,350 00
Public Park Special Sinking Fund Debt.....	.....	.....	8,413,000 00
Schoolhouses Sinking Fund Debt, No. 1.....	.....	.....	1,000,000 00
Schoolhouses Sinking Fund Debt, No. 2.....	.....	.....	11,938,000 00
Separate Systems of Drainage S. F. Debt, No. 1	.....	.....	3,102,000 00
Separate Systems of Drainage S. F. Debt, No. 2,	.....	.....	919,000 00
Sewerage Loan Sinking Fund Debt, No. 1.....	.....	.....	7,958,000 00
Sewerage Loan Sinking Fund Debt, No. 2.....	.....	.....	600,000 00
Stony Brook Improvement Sinking Fund Debt,	.....	.....	398,000 00
Twenty-Year Sinking Fund Debt.....	.....	.....	7,549,900 00
Thirty-Year Sinking Fund Debt, No. 1.....	.....	.....	517,000 00
Thirty-Year Sinking Fund Debt, No. 2.....	.....	.....	1,272,000 00
Rapid Transit Debt:			
Rapid Transit Sinking Fund Debt.....	.....	.....	4,416,000 00
Arlington Station Sinking Fund Debt.....	$170,000 00	.....	400,000 00
Boston Tunnel and Subway Sinking Fund Debt.....	.....	.....	8,256,700 00
Boylston Street Subway Sinking Fund Debt,	50,000 00	.....	5,355,000 00
Cambridge Connection Sinking Fund Debt...	.....	.....	1,465,000 00
Dorchester Tunnel Sinking Fund Debt.....	.....	.....	10,750,000 00
East Boston Tunnel Sinking Fund Debt.....	.....	.....	3,293,000 00
East Boston Tunnel Extension Sinking Fund Debt.....	.....	.....	2,450,000 00
Suffolk County Courthouse Sinking Fund Debt,	.....	.....	1,421,000 00
Cochituate Water Sinking Fund Debt.....	.....	.....	821,350 00
Totals, May 31, 1920.....	$220,000 00	.....	*$100,156,601 00

* Total Sinking Fund Debt Liabilities.....	$100,156,601 00
Serial Loan Debt (City of Boston).....	23,051,500 00
Serial Loan Debt (County of Suffolk).....	432,500 00
Serial Loan Debt (Hyde Park).....	413,500 00
Debt issued by the Commonwealth (chapter 534, Acts 1906) for enlargement of Suffolk County Courthouse.....	372,000 00
Total Funded Debt.....	$124,426,101 00

TOTAL RESOURCES.

NAME OF SINKING FUND.	Cash.	Investment.	Total Resources.
Atlantic Avenue Extension	$8,345 12	$172,000 00	$180,345 12
Blue Hill and Other Avenues	73,429 53	1,116,100 00	1,189,529 53
Cambridge Bridge	64,979 65	587,060 00	652,039 65
Charles River Basin	64,024 16	193,000 00	257,024 16
Charlestown Bridge, No. 1	48,390 43	290,000 00	338,390 43
Charlestown Bridge, No. 2	64,976 83	309,600 00	374,576 83
Fifteen Year	150,845 28	984,000 00	1,134,845 28
Highways, Making of, No. 1	121,033 55	1,763,000 00	1,884,033 55
Highways, Making of, No. 2	108,506 08	2,033,900 00	2,142,406 08
New Public Library, Special	2,700 85	527,000 00	529,700 85
Public Park	13,931 21	1,470,800 00	1,484,731 21
Public Park, Special	97,054 09	6,221,500 00	6,318,554 09
Schoolhouses, No. 1	74,461 50	421,000 00	495,461 50
Schoolhouses, No. 2	40,178 98	4,539,600 00	4,579,778 98
Separate Systems of Drainage, No. 1	63,966 66	1,284,000 00	1,347,966 66
Separate Systems of Drainage, No. 2	55,138 93	214,000 00	269,138 93
Sewerage Loan, No. 1	52,023 29	4,618,000 00	4,670,023 29
Sewerage Loan, No. 2	42,848 50	141,000 00	183,848 50
Stony Brook Improvement	119,487 12	56,000 00	175,487 12
Twenty Year	298,361 53	5,645,050 00	5,943,411 53
Thirty Year, No. 1	39,373 82	235,600 00	274,973 82
Thirty Year, No. 2	57,408 16	479,000 00	536,408 16
Rapid Transit:			
Rapid Transit	29,001 93	2,169,000 00	2,198,001 93
Boston Tunnel and Subway	32,397 46	1,925,450 00	1,957,847 46
Boylston Street Subway	6,350 65	1,000 00	7,350 65
Cambridge Connection	40,453 68	128,000 00	168,453 68
Dorchester Tunnel	17,870 68	37,000 00	54,870 68
East Boston Tunnel	43,500 02	1,224,000 00	1,267,500 02
Suffolk County Courthouse	170,981 00	581,840 00	752,821 00
Cochituate Water	171,153 32	660,000 00	831,153 32
Moneys for Reduction of Debt	104,145 79	.....	104,145 79
Total Resources May 31, 1920	$2,277,319 80	$40,027,500 00	$42,304,819 80

CASH ON DEPOSIT IN NATIONAL BANKS AND TRUST COMPANIES.

National Banks.		Trust Companies.	
Boylston Nat. Bank	$38,577 82	American Trust Co	$52,547 11
Commercial Nat. Bank	32,393 12	Beacon Trust Co	34,790 66
First Nat. Bank	255,047 68	Boston Safe Deposit and Trust Co	36,520 97
Fourth-Atlantic Nat. Bank	53,826 23	Charlestown Trust Co	17,353 53
Nat. Rockland Bank	29,492 43	Columbia Trust Co	24,817 08
Nat. Security Bank	37,493 22	Commonwealth Trust Co	38,922 01
Nat. Shawmut Bank	151,309 53	Dorchester Trust Co	7,907 23
Nat. Union Bank	40,369 11	Equitable Trust Co	33,288 96
People's Nat. Bank	30,208 49	Exchange Trust Co	42,188 14
Second Nat. Bank	60,656 45	Federal Trust Co	40,901 37
Webster and Atlas Nat. Bank	33,893 80	Fidelity Trust Co	14,860 52
		Hyde Park Trust Co	17,804 20
		International Trust Co	45,231 11
		Jamaica Plain Trust Co	23,471 77
		Liberty Trust Co	22,863 74
		Market Trust Co	25,330 49
		Massachusetts Trust Co	39,546 01
		Metropolitan Trust Co	37,952 87
		New England Trust Co	54,540 94
		Old Colony Trust Co	510,058 63
		Old South Trust Co	5,356 87
		South Boston Trust Co	15,423 25
		State Street Trust Co	39,305 63
Merchants Nat. Bank:		United States Trust Co	44,593 95
Account No. 1	33,880 46		
Account No. 2	254,594 42	Total Deposits, May 31, 1920	$2,277,319 80

THOMAS W. MURRAY,
Treasurer of the Board of Commissioners of Sinking Funds of the City of Boston.

SINKING FUND DEBT IN FINANCIAL YEAR 1920-1921.

CLASSIFICATION OF DEBT.	Due in July, 1920.	Due in October, 1920.	Due in January, 1921.	Totals.
Public Park	.....	.....	$50,000 00	$50,000 00
Public Park Special	$16,400 00	$44,100 00	500,000 00	560,500 00
Twenty-Year	.....	.....	379,000 00	379,000 00
Cochituate Water	.....	75,000 00	.....	75,000 00
	$16,400 00	$119,100 00	$929,000 00	$1,064,500 00

AMOUNT OF ABOVE SINKING FUND DEBT, PAYABLE 1920-1921, AND HELD BY BOARD OF COMMISSIONERS OF SINKING FUNDS AS INVESTMENTS.

NAME OF SINKING FUND.	Due in July, 1920.	Due in October, 1920.	Due in January, 1921.	Totals.
Blue Hill and Other Avenues	.....	.....	$27,000 00	$27,000 00
Fifteen-Year	.....	.....	200,000 00	200,000 00
Highways, Making of, No. 2	.....	.....	59,000 00	59,000 00
Public Park Special	.....	$27,100 00	275,700 00	302,800 00
Sewerage Loan, No. 1	.....	.....	1,000 00	1,000 00
Twenty-Year	.....	.....	76,500 00	76,500 00
Thirty-Year, No. 2	.....	.....	60,000 00	60,000 00
East Boston Tunnel	.....	.....	3,000 00	3,000 00
		$27,100 00	$702,200 00	$729,300 00

SINKING FUND DEBT.

When Due, and Amount of said Debt Held by the Sinking Funds as Investments.

Due in Financial Year.	Amount of Debt Due.	Amount of Debt Held by the Sinking Funds as Investments.
1920–21	$1,064,500 00	$729,300 00
1921–22	2,998,150 00	1,850,100 00
1922–23	4,229,900 00	2,694,500 00
1923–24	2,838,150 00	1,225,000 00
1924–25	3,121,500 00	1,029,000 00
1925–26	1,359,500 00	1,089,000 00
1926–27	1,808,900 00	793,150 00
1927–28	3,233,700 00	1,507,700 00
1928–29	3,084,650 00	1,687,000 00
1929–30	4,951,800 00	1,369,000 00
1930–31	2,444,550 00	846,000 00
1931–32	3,070.000 00	3,037,200 00
1932–33	4,120,301 00	2,151,000 00
1933–34	3,300,000 00	2,202,000 00
1934–35	1,801,500 00	897,000 00
1935–36	4,981,000 00	820,500 00
1936–37	5,634,000 00	488,000 00
1937–38	4,585,000 00	1,919,600 00
1938–39	1,613,900 00	250,000 00
1939–40	2,111,000 00	
1940–41	250,000 00	
1941–42	451,000 00	451,000 00
1942–43	1,000,000 00	300,000 00
1943–44	1,550,000 00	130,000 00
1944–45	4,745,000 00	325,000 00
1945–46	3,710,700 00	326,000 00
1946–47	1,738,150 00	902,150 00
1947–48	1,540 850 00	883,300 00
1948–49	2,003,900 00	
1949–50	650,000 00	
1950–51	1,000,000 00	
1956–57	950,000 00	
1957–58	5,000,000 00	37,000 00
1958–59	1,300,000 00	
1959–60	5,315,000 00	351,000 00
1960–61	1,975,000 00	90,000 00
1961–62	1,750,000 00	250,000 00
1962–63	1,515,000 00	
1963–64	688,000 00	400,000 00
1964–65	222,000 00	187,000 00
1965–66	50,000 00	50,000 00
1969–70	230,000 00	150,000 00
1970–71	170,000 00	170,000 00
Totals, May 31, 1920	$100,156,601 00	*$31,587,500 00

* Amount of City of Boston Funded Debt held as investments	$31,587,500 00
" " " " " Serial Loan Debt held as investments	4,050,000 00
" " County of Suffolk Serial Loan Debt held as investments	272,000 00
" " Commonwealth of Massachusetts Bonds held as investments	1,498,000 00
" " U. S. Government First Liberty Loan Bonds held as investments	360,000 00
" " " " " Second Liberty Loan Bonds held as investments	600,000 00
" " " " " Third Liberty Loan Bonds held as investments	750,000 00
" " " " " Fourth Liberty Loan Bonds held as investments	250,000 00
" " " " " Victory Loan Bonds held as investments	660,000 00
Total investments (see page 13)	$40,027,500 00

[DOCUMENT 63 — 1920.]

AUDITOR'S MONTHLY EXHIBIT.

GENERAL AND SPECIAL APPROPRIATIONS

FOR

1920-1921.

AUDITING DEPARTMENT,
CITY HALL, BOSTON, June 1, 1920.

To the Mayor, City Council and Heads of Departments:

SIRS,— The undersigned, in compliance with chapter 486, section 25, of the Acts of 1909, and chapter 6, section 7, Revised Ordinances of 1914, herewith presents an exhibit of the general and special appropriations for the present financial year of 1920–21, as shown in the books, in his office, June 1, 1920, including the June draft, being five months' drafts, exhibiting the original appropriations, the balances brought forward from 1919–20, the amounts drawn June 1, the total expenditures and the balance of each appropriation unexpended at that date, also a statement of the Debt, Sinking Funds and debt incurring power May 31, 1920.

The June draft comprises special payments and weekly pay rolls during the month of May and bills and pay rolls payable June 1, 1920.

Respectfully submitted,

J. ALFRED MITCHELL,
City Auditor.

REGULAR DEPARTMEN

Object of Appropriations.	Balances from 1919–20.	Revenue received during 1920–21.	Loans issued in 1920–21.	Appropriat 1920–21
Art Department				$81
Personal service				47
Service other than personal				32
Supplies				1
Assessing Department				202,83
Personal service				181,87
Service other than personal				6,96
Equipment				1,17
Supplies				9,70
Special items				3,11
Auditing Department				58,27
Personal service				50,45
Service other than personal				5,41
Supplies				2,40
Budget Department				7,03
Personal service				6,76
Supplies				27
Building Department:				
Department expenses				191,99
Personal service				178,70
Service other than personal				8,25
Equipment				63
Supplies				4,40
Board of Examiners				2,92
Personal service				2,77
Service other than personal				2
Supplies				13
Board of Appeal				4,77
Personal service				4,65
Service other than personal				3
Supplies				9
Cemetery Department				144,01
Personal service				107,95
Service other than personal				22,30
Equipment				2,49
Carried forward				$612,66

PPROPRIATIONS.

Transfers to.	Transfers from.	Total Credits.	June Draft.	Expenditures for 1920–21.	Balances Unexpended.	Loans authorized but not issued.
.....	.....	**$810 00**	.....	**$345 90**	**$464 10**	
.....	.....	475 00	.....	100 00	375 00	
.....	.....	325 00	.....	240 00	85 00	
.....	.....	10 00	.....	5 90	4 10	
.....	.....	**202,831 83**	**$26,110 15**	**80,589 58**	**122,242 25**	
.....	.....	181,878 83	22,737 23	73,794 36	108,084 47	
.....	.....	6,968 00	403 65	1,042 79	5,925 21	
.....	.....	1,175 00	16 80	186 20	988 80	
.....	.....	9,700 00	2,952 47	5,566 23	4,133 77	
.....	.....	3,110 00	.....	.....	3,110 00	
.....	.....	**58,272 93**	**5,690 85**	**19,142 89**	**39,130 04**	
.....	.....	50,457 93	4,652 35	17,674 79	32,783 14	
.....	.....	5,415 00	1,003 20	1,316 12	4,098 88	
.....	.....	2,400 00	35 30	151 98	2,248 02	
.....	.....	**7,035 48**	**589 60**	**2,646 88**	**4,388 60**	
.....	.....	6,760 48	589 60	2,635 28	4,125 20	
.....	.....	275 00	.....	11 60	263 40	
.....	.....	**191,995 34**	**16,144 77**	**58,143 47**	**133,851 87**	
.....	.....	178,701 74	15,123 00	53,923 47	124,778 27	
.....	.....	8,256 00	556 52	2,554 74	5,701 26	
.....	.....	632 60	.....	123 82	508 78	
.....	.....	4,405 00	465 25	1,541 44	2,863 56	
.....	.....	**2,925 00**	**280 08**	**1,237 34**	**1,687 66**	
.....	.....	2,775 00	266 66	1,176 66	1,598 34	
.....	.....	20 00	.....	12 78	7 22	
.....	.....	130 00	13 42	47 90	82 10	
.....	.....	**4,775 00**	**83 34**	**1,310 48**	**3,464 52**	
.....	.....	4,650 00	83 34	1,246 66	3,403 34	
.....	.....	35 00	.....	9 13	25 87	
.....	.....	90 00	.....	54 69	35 31	
.....	.....	**144,017 94**	**12,034 67**	**38,268 92**	**105,749 02**	
.....	.....	107,952 44	9,716 54	33,028 50	74,923 94	
.....	.....	22,304 50	382 00	1,003 67	21,300 83	
.....	.....	2,495 00	169 87	474 84	2,020 16	
.....	.....	**$612,663 52**	**$60,933 46**	**$201,685 46**	**$410,978 06**	

Regular Departr

Object of Appropriations.	Balances from 1919–20.	Revenue received during 1920–21.	Loans issued in 1920–21.	Appropri 1920–:
Brought forward				$612,6
Cemetery Department:				
Supplies				7,4
Materials				1,7
Special items				2,1
City Clerk Department				50,4
Personal service				46,7
Service other than personal				1,5
Equipment				1
Supplies				1,2
Special items				9
City Council				34,8
Personal service				25,7
Service other than personal				3,7
Equipment				1
Supplies				6
Incidental expenditures				4,5
City Council Proceedings				10,5
Service other than personal				10,5
City Debt Requirements:				
Sinking Funds				871,3
Interest				3,468,0
City Documents				44,0
Service other than personal				44,0
City Planning Board				6,0
Personal service				5,1
Service other than personal				5
Equipment				1
Supplies				1
Collecting Department:				
Department expenses				160,0
Personal service				114,2
Service other than personal				33,9
Equipment				2,4
Supplies				7,5
Special items				1,9
Carried forward				$5,257,8

ropriations.— Continued.

ansfers to.	Transfers from.	Total Credits.	June Draft.	Expenditures for 1920-21.	Balances Unexpended.	Loans authorized but not issued.
.....	.....	**$612,663 52**	**$60,933 46**	**$201,685 46**	**$410,978 06**	
.....	.....	7,439 00	1,510 17	3,021 71	4,417 29	
.....	.....	1,727 00	196 59	206 68	1,520 32	
.....	.....	2,100 00	59 50	533 52	1,566 48	
.....	.....	**50,425 00**	**4,533 62**	**17,694 41**	**32,730 59**	
.....	.....	46,712 00	4,250 00	16,628 20	30,083 80	
.....	.....	1,513 00	18 85	115 73	1,397 27	
.....	.....	100 00	.....	1 80	98 20	
.....	.....	1,200 00	189 77	573 68	626 32	
.....	.....	900 00	75 00	375 00	525 00	
.....	.....	**34,890 28**	**4,133 90**	**12,142 01**	**22,748 27**	
.....	.....	25,785 28	2,226 60	8,972 98	16,812 30	
.....	.....	3,780 00	202 59	1,054 81	2,725 19	
.....	.....	150 00	10 00	55 24	94 76	
.....	.....	600 00	104 79	454 06	145 94	
.....	.....	4,575 00	1,589 92	1,604 92	2,970 08	
.....	.....	**10,500 00**	**754 05**	**2,825 67**	**7,674 33**	
.....	.....	10,500 00	754 05	2,825 67	7,674 33	
.....	.....	**871,343 00**	.....	.....	**871,343 00**	
.....	.....	**3,468,000 00**	**104,773 75**	**373,675 68**	**3,094,324 32**	
.....	.....	**44,000 00**	**1,984 43**	**6,842 65**	**37,157 35**	
.....	.....	44,000 00	1,984 43	6,842 65	37,157 35	
.....	.....	**6,002 97**	**447 60**	**1,557 08**	**4,445 89**	
.....	.....	5,102 97	430 90	1,332 92	3,770 05	
.....	.....	575 00	10 80	168 96	406 04	
.....	.....	185 00	5 00	36 55	148 45	
.....	.....	140 00	90	18 65	121 35	
.....	.....	**160,019 92**	**17,400 39**	**50,376 58**	**109,643 34**	
.....	.....	114,218 00	13,883 88	40,007 72	74,210 28	
.....	.....	33,985 00	412 75	4,120 10	29,864 90	
.....	.....	2,416 92	2,325 00	2,325 00	91 92	
.....	.....	7,500 00	620 43	3,132 10	4,367 90	
.....	.....	1,900 00	158 33	791 66	1,108 34	
.....	.....	**$5,257,844 69**	**$194,961 20**	**$666,799 54**	**$4,591,045 15**	

Regular Departn

Object of Appropriations.	Balances from 1919–20.	Revenue received during 1920–21.	Loans Issued in 1920–21.	Appropria 1920–2
Brought forward				**$5,257,8**
Collecting Department:				
Water Division		* $34,141 56		
Personal service		30,393 56		
Service other than personal		2,248 00		
Supplies		1,500 00		
Consumptives' Hospital Department		628 82		**359,1**
Personal service				179,1
Service other than personal				37,6
Equipment				13,9
Supplies				120,9
Materials				4,9
Special items				2,0
Incidental expenditures		628 82		45
Election Department				**179,52**
Personal service				128,29
Service other than personal				41,37
Equipment				25
Supplies				8,89
Materials				70
Finance Commission				**30,00**
Personal service				20,41
Service other than personal				9,33
Equipment				12
Supplies				12
Fire Department:				
Department expenses				**3,091,15**
Personal service				2,316,35
Service other than personal				107,86
Equipment				220,84
Supplies				178,06
Materials				57,50
Special items				210,52
Wire Division				**83,887**
Personal service				77,496
Service other than personal				3,000
Carried forward		$34,770 38		**$9,001,568**

* Appropriated from Water income.

ropriations.— Continued.

ansfers to.	Transfers from.	Total Credits.	June Draft.	Expenditures for 1920–21.	Balances Unexpended.	Loans authorized but not issued.
.....	.....	**$5,257,844 69**	**$194,961 20**	**$666,799 54**	**$4,591,045 15**	
.....	.....	**34,141 56**	**3,934 32**	**11,810 03**	**22,331 53**	
.....	.....	30,393 56	2,887 32	10,182 34	20,211 22	
.....	.....	2,248 00	1,047 00	1,071 00	1,177 00	
.....	.....	1,500 00	.....	556 69	943 31	
.....	.....	**359,792 16**	**25,430 79**	**125,259 37**	**234,532 79**	
.....	.....	179,186 34	14,169 47	63,153 47	116,032 87	
.....	.....	37,684 00	1,378 76	6,541 59	31,142 41	
.....	.....	13,926 00	774 30	3,024 98	10,901 02	
.....	.....	120,967 00	9,006 48	50,735 09	70,231 91	
.....	.....	4,950 00	83 78	1,588 53	3,361 47	
.....	.....	2,000 00	.....	.....	2,000 00	
.....	.....	1,078 82	18 00	215 71	863 11	
.....	.....	**179,520 33**	**22,435 51**	**41,625 89**	**137,894 44**	
.....	.....	128,294 33	19,396 95	36,662 68	91,631 65	
.....	.....	41,377 00	1,690 36	2,964 15	38,412 85	
.....	.....	251 00	4 50	31 14	219 86	
.....	.....	8,898 00	1,086 53	1,686 51	7,211 49	
.....	.....	700 00	257 17	281 41	418 59	
.....	.....	**30,000 00**	**2,563 45**	**12,060 97**	**17,939 03**	
.....	.....	20,414 00	1,713 00	8,248 03	12,165 97	
.....	.....	9,337 00	847 54	3,678 95	5,658 05	
.....	.....	125 00	2 91	37 55	87 45	
.....	.....	124 00	.....	96 44	27 56	
.....	**$275 76**	**3,090,876 43**	**302,527 79**	**944,307 39**	**2,146,569 04**	
.....	275 76	2,316,082 43	225,986 63	717,966 75	1,598,115 68	
.....	.....	107,869 00	13,018 80	40,141 68	67,727 32	
.....	.....	220,840 00	3,961 89	19,225 80	201,614 20	
.....	.....	178,065 00	15,544 82	70,392 56	107,672 44	
.....	.....	57,500 00	6,740 69	24,212 80	33,287 20	
.....	.....	210,520 00	37,274 96	72,367 80	138,152 20	
$275 76	.....	**84,163 75**	**8,157 97**	**26,740 76**	**57,422 99**	
275 76	.....	77,772 75	7,546 90	23,982 23	53,790 52	
.....	.....	3,000 00	217 45	1,378 60	1,621 40	
$275 76	**$275 76**	**$9,036,338 92**	**$560,011 03**	**$1,828,603 95**	**$7,207,734 97**	

Regular Departm

OBJECT OF APPROPRIATIONS.	Balances from 1919–20.	Revenue received during 1920–21.	Loans Issued in 1920–21.	Appropria 1920–2
Brought forward		$34,770 38		$9,001,5
Wire Division:				
Equipment				5
Supplies				2,2
Materials				
Special items				6
Health Department				426,5
Personal service				316,4
Service other than personal				84,7
Equipment				5,4
Supplies				17,0
Materials				27
Special items				2,50
Hospital Department		382 50		1,196,06
Personal service				540,06
Service other than personal				130,86
Equipment				76,12
Supplies		382 50		418,00
Materials				24,50
Special items				1,51
Incidental expenditures				5,00
Infirmary Department:				
Boston Almshouse and Hospital				331,77
Personal service				124,47
Service other than personal				10,80
Equipment				18,72
Supplies				166,22
Materials				11,55
Office expenses				6,64
Personal service				6,00
Service other than personal				27
Equipment				1
Supplies				35
Steamer "George A. Hibbard"				25,87
Personal service				12,76
Service other than personal				7,24
Carried forward		$35,152 88		$10,988,43

ropriations.— Continued.

ransfers to.	Transfers from.	Total Credits.	June Draft.	Expenditures for 1920–21.	Balances Unexpended.	Loans authorized. but not issued.
$275 76	$275 76	$9,036,338 92	$560,011 03	$1,828,603 95	$7,207,734 97	
.....	.....	506 00	.....	97 89	408 11	
.....	.....	2,219 00	343 62	986 56	1,232 44	
.....	.....	66 00	.....	45 48	20 52	
.....	.....	600 00	50 00	250 00	350 00	
.....	.....	**426,506 54**	**38,840 98**	**143,361 79**	**283,144 75**	
.....	.....	316,439 54	28,451 88	102,098 36	214,341 18	
.....	.....	84,782 00	8,639 17	31,425 72	53,356 28	
.....	.....	5,450 00	320 77	1,734 88	3,715 12	
.....	.....	17,060 00	1,212 76	6,999 99	10,060 01	
.....	.....	275 00	8 40	61 84	213 16	
.....	.....	2,500 00	208 00	1,041 00	1,459 00	
.....	.....	**1,196,449 19**	**106,549 20**	**417,375 05**	**779,074 14**	
.....	.....	540,066 69	48,920 13	160,606 29	379,460 40	
.....	.....	130,868 00	2,067 39	15,632 88	115,235 12	
.....	.....	76,120 00	3,964 93	23,995 42	52,124 58	
.....	.....	418,382 50	47,125 06	203,373 37	215,009 13	
.....	.....	24,500 00	4,216 54	13,195 12	11,304 88	
.....	.....	1,512 00	112 65	429 47	1,082 53	
.....	.....	5,000 00	142 50	142 50	4,857 50	
.....	.....	**331,770 83**	**29,597 22**	**113,760 19**	**218,010 64**	
.....	.....	124,474 83	9,763 85	29,029 66	95,445 17	
.....	.....	10,804 00	578 37	1,920 84	8,883 16	
.....	.....	18,722 00	2,593 99	11,050 75	7,671 25	
.....	.....	166,220 00	16,230 79	68,238 71	97,981 29	
.....	.....	11,550 00	430 22	3,520 23	8,029 77	
.....	.....	**6,643 21**	**676 37**	**2,035 59**	**4,607 62**	
.....	.....	6,004 21	596 35	1,841 02	4,163 19	
.....	.....	274 00	15 92	82 88	191 12	
.....	.....	15 00	.....	.....	15 00	
.....	.....	350 00	64 10	111 69	238 31	
.....	.....	**25,879 45**	**999 61**	**5,409 99**	**20,469 46**	
.....	.....	12,769 45	972 23	3,852 28	8,917 17	
.....	.....	7,240 00	.....	1,284 48	5,955 52	
$275 76	$275 76	$11,023,588 14	$736,674 41	$2,510,546 56	$8,513,041 58	

Regular Departi

OBJECT OF APPROPRIATIONS.	Balances from 1919–20.	Revenue received during 1920–21.	Loans Issued in 1920–21.	Appropri 1920–
Brought forward	.....	$35,152 88	.....	$10,988,4
Steamer "George A. Hibbard":				
Equipment	.....	.....	.....	3
Supplies	.....	.....	.....	5,3
Materials	.....	.....	.....	2
Children's Institutions Department:				
Placing Out and Office Division	.....	.....	.....	170,3
Personal service	.....	.....	.....	16,9
Service other than personal	.....	.....	.....	123,7
Equipment	.....	.....	.....	26,3
Supplies	.....	.....	.....	1,3
Materials	.....	.....	.....	9
Special items	.....	.....	.....	1,0
Suffolk School for Boys	.....	.....	.....	74,5
Personal service	.....	.....	.....	29,2
Service other than personal	.....	.....	.....	3,9
Equipment	.....	.....	.....	2,7
Supplies	.....	.....	.....	25,6
Materials	.....	.....	.....	4,1
Special items	.....	.....	.....	8,8
Institutions Registration Department	.....	.....	.....	22,2
Personal service	.....	.....	.....	17,9
Service other than personal	.....	.....	.....	3,7
Equipment	.....	.....	.....	
Supplies	.....	.....	.....	4
Steamer "Monitor"	.....	.....	.....	42,0
Personal service	.....	.....	.....	24,0
Service other than personal	.....	.....	.....	8,1
Equipment	.....	.....	.....	4
Supplies	.....	.....	.....	8,9
Materials	.....	.....	.....	48
Law Department	.....	.....	.....	57,5
Personal service	.....	.....	.....	55,7
Service other than personal	.....	.....	.....	90
Equipment	.....	.....	.....	27
Supplies	.....	.....	.....	62
Carried forward	.....	$35,152 88	.....	$11,355,15

ropriations.— Continued.

ansfers to.	Transfers from.	Total Credits.	June Draft.	Expenditures for 1920–21.	Balances Unexpended.	Loans authorized but not issued.
$275 76	$275 76	$11,023,588 14	$736,674 41	$2,510,546 56	$8,513,041 58	
.....	.....	350 00	12 01	84 28	265 72	
.....	.....	5,320 00	15 37	110 99	5,209 01	
.....	.....	200 00	.....	77 96	122 04	
.....	.....	**170,348 77**	**13,562 54**	**67,411 21**	**102,937 56**	
.....	.....	16,932 77	1,521 15	4,858 56	12,074 21	
.....	.....	123,773 00	9,820 17	51,687 54	72,085 46	
.....	.....	26,375 00	2,021 55	9,531 67	16,843 33	
.....	.....	1,368 00	116 34	655 33	712 67	
.....	.....	900 00	.....	344 77	555 23	
.....	.....	1,000 00	83 33	333 34	666 66	
.....	.....	**74,533 50**	**4,538 72**	**23,505 48**	**51,028 02**	
.....	.....	29,225 50	2,478 45	11,413 67	17,811 83	
.....	.....	3,937 00	89 82	737 72	3,199 28	
.....	.....	2,779 00	64 44	702 13	2,076 87	
.....	.....	25,642 00	969 82	6,474 65	19,167 35	
.....	.....	4,150 00	212 71	962 98	3,187 02	
.....	.....	8,800 00	723 48	3,214 33	5,585 67	
.....	.....	**22,201 50**	**2,021 03**	**7,061 66**	**15,139 84**	
.....	.....	17,907 50	1,740 10	5,726 80	12,180 70	
.....	.....	3,749 00	258 65	1,185 86	2,563 14	
.....	.....	75 00	.....	14 38	60 62	
.....	.....	470 00	22 28	134 62	335 38	
.....	.....	**42,098 45**	**2,786 25**	**10,072 58**	**32,025 87**	
.....	.....	24,042 45	2,342 43	7,523 96	16,518 49	
.....	.....	8,156 00	356 45	2,227 59	5,928 41	
.....	.....	440 00	.....	108 75	331 25	
.....	.....	8,980 00	74 99	182 80	8,797 20	
.....	.....	480 00	12 38	29 48	450 52	
.....	.....	**57,534 73**	**4,986 66**	**22,901 69**	**34,633 04**	
.....	.....	55,729 73	4,811 45	22,011 58	33,718 15	
.....	.....	905 00	85 60	444 41	460 59	
.....	.....	275 00	28 20	91 60	183 40	
.....	.....	625 00	61 41	354 10	270 90	
$275 76	$275 76	$11,390,305 09	$764,569 61	$2,641,499 18	$8,748,805 91	

Regular Departn

Object of Appropriations.	Balances from 1919–20.	Revenue received during 1920–21.	Loans Issued in 1920–21.	Appropria 1920–2
Brought forward	.....	$35,152 88	.....	$11,355,1
Library Department	.....	.....	.....	664,1
Personal service	.....	.....	.....	497,0
Service other than personal	.....	.....	.....	55,7
Equipment	.....	.....	.....	68,1
Supplies	.....	.....	.....	31,4
Materials	.....	.....	.....	11,7
Licensing Board	.....	.....	.....	34,1
Personal service	.....	.....	.....	25,5
Service other than personal	.....	.....	.....	6,9
Equipment	.....	.....	.....	2
Supplies	.....	.....	.....	1,3
Market Department	.....	.....	.....	13,5
Personal service	.....	.....	.....	12,2
Service other than personal	.....	.....	.....	6
Equipment	.....	.....	.....	3
Supplies	.....	.....	.....	2
Materials	.....	.....	.....	2
Special items	.....	.....	.....	36
Mayor, Office Expenses	.....	.....	.....	54,6
Personal service	.....	.....	.....	33,96
Service other than personal	.....	.....	.....	5,82
Equipment	.....	.....	.....	1,91
Supplies	.....	.....	.....	2,90
Incidental expenditures	.....	.....	.....	10,00
Conventions, etc	.....	.....	.....	5,00
Public Celebrations	$54 55	162 74	.....	50,00
Overseeing of the Poor Department:				
Central Office	.....	.....	.....	939,25
Personal service	.....	.....	.....	58,38
Service other than personal	.....	.....	.....	4,93
Equipment	.....	.....	.....	35
Supplies	.....	.....	.....	3,83
Special items	.....	.....	.....	871,75
Temporary Home	.....	.....	.....	6,24
Personal service	.....	.....	.....	2,36
Service other than personal	.....	.....	.....	55
Equipment	.....	.....	.....	36
Supplies	.....	.....	.....	2,97
Carried forward	$54 55	$35,315 62	.....	$13,122,01

Appropriations.— Continued.

Transfers to.	Transfers from.	Total Credits.	June Draft.	Expenditures for 1920-21.	Balances Unexpended.	Loans authorized but not issued.
$275 76	$275 76	$11,390,305 09	$764,569 61	$2,641,499 18	$8,748,805 91	
.....	.....	664,130 00	57,799 55	203,905 79	460.224 21	
.....	.....	497,000 00	47,407 14	152,854 53	344,145 47	
.....	.....	55,755 00	3,243 11	17,364 84	38,390 16	
.....	.....	68,180 00	4,284 05	20,579 59	47,600 41	
.....	.....	31,445 00	2,723 92	9,916 40	21,528 60	
.....	.....	11,750 00	141 33	3,190 43	8,559 57	
.....	.....	34,108 16	2,882 84	13,584 10	20,524 06	
.....	.....	25,578 16	2,231 90	9,960 86	15,617 30	
.....	.....	6,975 00	557 01	2,793 95	4,181 05	
.....	.....	200 00	.....	41 00	159 00	
.....	.....	1,355 00	93 93	788 29	566 71	
.....	.....	13,523 34	1,173 82	5,188 76	8,334 58	
.....	.....	12,209 34	1,089 72	4,581 17	7,628 17	
.....	.....	649 00	36 90	276 78	372 22	
.....	.....	30 00	.....	6 15	23 85	
.....	.....	250 00	17 20	167 16	82 84	
.....	.....	25 00	.....	7 50	17 50	
.....	.....	360 00	30 00	150 00	210 00	
.....	.....	54,600 13	3,829 81	18,277 89	36,322 24	
.....	.....	33,967 13	2,915 78	11,083 28	22,883 85	
.....	.....	5,823 00	318 86	1,293 04	4,529 96	
.....	.....	1,910 00	51 07	286 63	1,623 37	
.....	.....	2,900 00	212 50	870 86	2,029 14	
.....	.....	10,000 00	331 60	4,744 08	5,255 92	
.....	.....	5,000 00	.....	.....	5,000 00	
.....	.....	50,217 29	1,242 68	5,756 53	44,460 76	
.....	.....	939,253 91	81,674 27	325,310 29	613,943 62	
.....	.....	58,380 61	5,579 85	19,227 66	39,152 95	
.....	.....	4,934 80	526 58	1,992 97	2,941 83	
.....	.....	358 00	.....	24 50	333 50	
.....	.....	3,830 50	703 45	2,380 54	1,449 96	
.....	.....	871,750 00	74,864 39	301,684 62	570,065 38	
.....	.....	6,248 00	466 13	2,293 84	3,954 16	
.....	.....	2,360 00	173 00	853 00	1.507 00	
.....	.....	550 00	49 29	227 78	322 22	
.....	.....	360 00	90	45 46	314 54	
.....	.....	2,978 00	242 94	1,167 60	1,810 40	
$275 76	$275 76	$13,157,385 92	$913,638 71	$3,215,816 38	$9,941,569 54	

Regular Departmei

OBJECT OF APPROPRIATIONS.	Balances from 1919–20.	Revenue received during 1920–21.	Loans issued in 1920–21.	Appropriatio 1920–21.
Brought forward	$54 55	$35,315 62	.....	$13,122,015
Wayfarers' Lodge	.....	.....	.....	11,774
Personal service	.....	.....	.....	4,222
Service other than personal	.....	.....	.....	1,310
Equipment	.....	.....	.....	170
Supplies	.....	.....	.....	6,072
Park and Recreation Department	10,433 25	100 00	.....	1,273,778
Personal service	.....	100 00	.....	878,738
Service other than personal	.....	.....	.....	123,315
Equipment	.....	.....	.....	36,250
Supplies	.....	.....	.....	87,625
Materials	.....	.....	.....	58,000
Special items	10,433 25	.....	.....	89,850
Police Department	.....	.....	.....	3,704,210 8
Personal service	.....	.....	.....	3,085,200
Service other than personal	.....	.....	.....	129,735
Equipment	.....	.....	.....	138,425 0
Supplies	.....	.....	.....	142,850 0
Special items	.....	.....	.....	208,000 0
Public Buildings Department	.....	60 00	.....	360,684 6
Personal service	.....	.....	.....	213,289 6
Service other than personal	.....	60 00	.....	73,177 0
Equipment	.....	.....	.....	14,223 0
Supplies	.....	.....	.....	44,710 0
Materials	.....	.....	.....	2,100 0
Special items	.....	.....	.....	13,185 0
Public Works Department:				
Central Office	.....	.....	.....	90,650 5
Personal service	.....	.....	.....	83,282 5
Service other than personal	.....	.....	.....	2,641 0
Equipment	.....	.....	.....	2,750 0
Supplies	.....	.....	.....	1,977 0
Bridge Service	.....	.....	.....	473,699 7
Personal service	.....	.....	.....	328,924 7
Service other than personal	.....	.....	.....	88,420 0
Equipment	.....	.....	.....	2,699 0
Carried forward	$10,487 80	$35,475 62	.....	$19,036,815 1

ppropriations.— Continued.

Transfers to.	Transfers from.	Total Credits.	June Draft.	Expenditures for 1920–21.	Balances Unexpended.	Loans authorized but not issued.
$275 76	**$275 76**	**$13,157,385 92**	**$913,638 71**	**$3,215,816 38**	**$9,941,569 54**	
.....	.....	**11,774 82**	**803 95**	**3,900 65**	**7,874 17**	
.....	.....	4,222 32	389 80	1,390 72	2,831 60	
.....	.....	1,310 00	95 46	533 32	776 68	
.....	.....	170 00	.....	.....	170 00	
.....	.....	6,072 50	318 69	1,976 61	4,095 89	
.....	.....	**1,284,311 94**	**111,123 16**	**369,157 74**	**915,154 20**	
.....	.....	878,838 69	85,866 25	270,162 71	608,675 98	
.....	.....	123,315 00	9,358 13	33,266 48	90,048 52	
.....	.....	36,250 00	4,527 56	9,544 41	26,705 59	
.....	.....	87,625 00	7,895 77	33,955 71	53,669 29	
.....	.....	58,000 00	2,210 57	11,630 92	46,369 08	
.....	.....	100,283 25	1,264 88	10,597 51	89,685 74	
.....	.....	**3,704,210 89**	**375,234 22**	**1,196,703 18**	**2,507,507 71**	
.....	.....	3,085,200 89	293,076 41	961,211 54	2,123,989 35	
.....	.....	129,735 00	10,556 16	41,835 72	87,899 28	
.....	.....	138,425 00	16,420 62	44,547 06	93,877 94	
.....	.....	142,850 00	23,578 47	62,704 81	80,145 19	
.....	.....	208,000 00	31,602 56	86,404 05	121,595 95	
.....	.....	**360,744 66**	**33,018 78**	**122,222 04**	**238,522 62**	
.....	.....	213,289 66	20,643 09	67,059 40	146,230 26	
.....	.....	73,237 00	7,937 79	29,532 78	43,704 22	
.....	.....	14,223 00	996 26	3,162 92	11,060 08	
.....	.....	44,710 00	2,779 24	16,846 72	27,863 28	
.....	.....	2,100 00	23 05	733 16	1,366 84	
.....	.....	13,185 00	648 35	4,887 06	8,297 94	
.....	.....	**90,650 58**	**8,103 01**	**29,179 72**	**61,470 86**	
.....	.....	83,282 58	7,884 89	27,844 73	55,437 85	
.....	.....	2,641 00	119 59	413 26	2,227 74	
.....	.....	2,750 00	.....	37 98	2,712 02	
.....	.....	1,977 00	98 53	883 75	1,093 25	
.....	.....	**473,699 74**	**37,803 51**	**127,917 58**	**345,782 16**	
.....	.....	328,924 74	30,710 13	98,519 61	230,405 13	
.....	.....	88,420 00	2,485 64	12,665 21	75,754 79	
.....	.....	2,699 00	327 42	1,368 97	1,330 03	
$275 76	**$275 76**	**$19,082,778 55**	**$1,479,725 34**	**$5,064,897 29**	**$14,017,881 26**	

Regular Departme

Object of Appropriations.	Balances from 1919–20.	Revenue received during 1920–21.	Loans issued in 1920–21.	Appropriatic 1920–21.
Brought forward	$10,487 80	$35,475 62	.....	$19,036,815
Bridge Service:				
Supplies	.....	.....	.....	7,956
Materials	.....	.....	.....	39,300
Special items	.....	.....	.....	6,400
Ferry Service	.....	.....	.....	492,607
Personal service	.....	.....	.....	289,865
Service other than personal	.....	.....	.....	81,562
Equipment	.....	.....	.....	3,900
Supplies	.....	.....	.....	95,955
Materials	.....	.....	.....	12,850
Special items	.....	.....	.....	8,475
Lighting Service	.....	.....	.....	723,623
Personal service	.....	.....	.....	7,183
Service other than personal	.....	.....	.....	715,480
Equipment	.....	.....	.....	200
Supplies	.....	.....	.....	400
Special items	.....	.....	.....	360
Paving Service	.....	.....	.....	1,605,884
Personal service	.....	.....	.....	823,065
Service other than personal	.....	.....	.....	461,174
Equipment	.....	.....	.....	12,720
Supplies	.....	.....	.....	52,025
Materials	.....	.....	.....	213,900
Special items	.....	.....	.....	43,000
Sanitary Service	.....	.....	.....	1,528,698
Personal service	.....	.....	.....	788,186
Service other than personal	.....	.....	.....	574,414
Equipment	.....	.....	.....	55,043
Supplies	.....	.....	.....	67,495
Materials	.....	.....	.....	15,560
Special items	.....	.....	.....	28,000
Street Cleaning and Oiling Service	.....	.....	.....	954,630
Personal service	.....	.....	.....	644,085
Service other than personal	.....	.....	.....	117,980
Equipment	.....	.....	.....	24,890
Supplies	.....	.....	.....	52,625
Carried forward	$10,487 80	$35,475 62	.....	$24,342,259

ppropriations.— Continued.

Transfers to.	Transfers from.	Total Credits.	June Draft.	Expenditures for 1920–21.	Balances Unexpended.	Loans authorized but not issued.
$275 76	$275 76	$19,082,778 55	$1,479,725 34	$5,064,897 29	$14,017,881 26	
.....	.....	7,956 00	515 21	3,715 54	4,240 46	
.....	.....	39,300 00	3,637 35	10,144 85	29,155 15	
.....	.....	6,400 00	127 76	1,503 40	4,896 60	
.....	.....	**492,607 43**	**43,986 81**	**162,170 71**	**330,436 72**	
.....	.....	289,865 43	28,834 38	90,510 20	199,355 23	
.....	.....	81,562 00	9,771 59	34,549 90	47,012 10	
.....	.....	3,900 00	58 50	429 36	3,470 64	
.....	.....	95,955 00	654 35	26,282 24	69,672 76	
.....	.....	12,850 00	4,031 07	7,167 06	5,682 94	
.....	.....	8,475 00	636 92	3,231 95	5,243 05	
.....	.....	**723,623 98**	**55,774 55**	**307,127 14**	**416,496 84**	
.....	.....	7,183 98	311 60	1,250 18	5,933 80	
.....	.....	715,480 00	55,375 74	305,542 06	409,937 94	
.....	.....	200 00	21 84	37 43	162 57	
.....	.....	400 00	35 37	147 47	252 53	
.....	.....	360 00	30 00	150 00	210 00	
.....	.....	**1,605,884 15**	**100,246 35**	**784,543 85**	**821,340 30**	
.....	.....	823,065 15	78,169 96	299,746 11	523,319 04	
.....	.....	461,174 00	9,277 82	431,136 79	30,037 21	
.....	.....	12,720 00	1,199 02	4,541 73	8,178 27	
.....	.....	52,025 00	5,047 16	23,188 93	28,836 07	
.....	.....	213,900 00	3,351 62	10,627 32	203,272 68	
.....	.....	43,000 00	3,200 77	15,302 97	27,697 03	
.....	.....	**1,528,698 71**	**151,043 35**	**504,081 98**	**1,024,616 73**	
.....	.....	788,186 71	76,871 41	256,412 44	531,774 27	
.....	.....	574,414 00	59,121 10	192,997 48	381,416 52	
.....	.....	55,043 00	664 13	2,314 84	52,728 16	
.....	.....	67,495 00	10,259 99	31,774 98	35,720 02	
.....	.....	15,560 00	1,808 66	9,089 54	6,470 46	
.....	.....	28,000 00	2,318 06	11,492 70	16,507 30	
.....	.....	**954,630 04**	**83,878 43**	**282,377 25**	**672,252 79**	
.....	.....	644,085 04	64,419 80	212,219 62	431,865 42	
.....	.....	117,980 00	8,150 98	15,431 19	102,548 81	
.....	.....	24,890 00	1,343 56	4,531 69	20,358 31	
.....	.....	52,625 00	8,548 55	32,871 97	19,753 03	
$275 76	$275 76	$24,388,222 86	$1,914,654 83	$7,105,198 22	$17,283,024 64	

Regular Departme

Object of Appropriations.	Balances from 1919–20.	Revenue received during 1920–21.	Loans Issued in 1920–21.	Appropriatic 1920–21.
Brought forward	$10,487 80	$35,475 62	.....	$24,342,259
Street Cleaning and Oiling Service:				
Materials	.....	.....	.....	98,050
Special items	.....	.....	.....	17,000
Sewer Service	.....	.....	.....	534,814
Personal service	.....	.....	.....	333,131
Service other than personal	.....	.....	.....	82,908
Equipment	.....	.....	.....	12,775
Supplies	.....	.....	.....	77,775
Materials	.....	.....	.....	10,325
Special items	.....	.....	.....	17,900
Water Service *				
Registry Department	.....	.....	.....	44,768
Personal service	.....	.....	.....	33,053
Service other than personal	.....	.....	.....	8,565
Equipment	.....	.....	.....	150
Supplies	.....	.....	.....	2,400
Special items	.....	.....	.....	600
Reserve Fund	.....	.....	.....	500,000
Schools:				
School Committee	.....	.....	.....	8,447,340
Extended use of public schools	.....	.....	.....	29,806
Pensions to teachers	.....	33,694 42	.....	104,324
Physical education	.....	.....	.....	149,034
School physicians and school nurses	.....	.....	.....	114,930
Schoolhouse Department	.....	.....	.....	521,620
Sinking Funds Department	.....	.....	.....	2,500
Personal service	.....	.....	.....	1,800
Supplies	.....	.....	.....	700
Soldiers' Relief Department	.....	.....	.....	519,841
Personal service	.....	.....	.....	28,165
Service other than personal	.....	.....	.....	687
Equipment	.....	.....	.....	89
Supplies	.....	.....	.....	900
Special items	.....	.....	.....	490,000
Carried forward	$10,487 80	$69,170 04	.....	$35,311,240

* See pages 40 and 49.

ppropriations.— Continued.

Transfers to.	Transfers from.	Total Credits.	June Draft.	Expenditures for 1920–21.	Balances Unexpended.	Loans authorized but not issued
$275 76	**$275 76**	**$24,388,222 86**	**$1,914,654 83**	**$7,105,198 22**	**$17,283,024 64**	
.....	.....	98,050 00	43 08	11,143 45	86,906 55	
.....	.....	17,000 00	1,372 46	6,179 33	10,820 67	
.....	.....	**534,814 74**	**53,215 22**	**163,684 03**	**371,130 71**	
.....	.....	333,131 74	29,856 25	107,378 19	225,753 55	
.....	.....	82,908 00	4,599 60	12,292 13	70,615 87	
.....	.....	12,775 00	343 15	4,256 86	8,518 14	
.....	.....	77,775 00	15,557 79	29,527 18	48,247 82	
.....	.....	10,325 00	1,371 34	3,872 66	6,452 34	
.....	.....	17,900 00	1,487 09	6,357 01	11,542 99	
.....	.....	**44,768 20**	**3,648 14**	**13,558 92**	**31,209 28**	
.....	.....	33,053 20	2,876 53	9,866 36	23,186 84	
.....	.....	8,565 00	471 65	2,381 27	6,183 73	
.....	.....	150 00	.....	.....	150 00	
.....	.....	2,400 00	249 96	1,061 29	1,338 71	
.....	.....	600 00	50 00	250 00	350 00	
.....	**11,008 30**	**488,991 70**	**21,989 66**	**58,321 19**	**430,670 51**	
.....	.....	**8,447,340 24**	**748,199 74**	**3,287,601 93**	**5,159,738 31**	
.....	.....	**29,806 86**	**4,820 51**	**21,147 92**	**8,658 94**	
.....	.....	**138,018 44**	**10,391 97**	**52,202 61**	**85,815 83**	
.....	.....	**149,034 31**	**11,588 50**	**42,129 00**	**106,905 31**	
.....	.....	**114,936 33**	**9,191 26**	**44,751 31**	**70,179 02**	
.....	.....	**521,620 10**	**36,711 79**	**103,567 05**	**418,053 05**	
.....	.....	**2,500 00**	**198 20**	**1,448 20**	**1,051 80**	
.....	.....	1,800 00	150 00	750 00	1,050 00	
.....	.....	700 00	48 20	698 20	1 80	
.....	.....	**519,841 92**	**36,503 09**	**212,978 16**	**306,863 76**	
.....	.....	28,165 32	2,487 10	10,770 40	17,394 92	
.....	.....	687 50	72 64	246 73	440 77	
.....	.....	89 10	89 10	89 10		
.....	.....	900 00	62 17	266 02	633 98	
.....	.....	490,000 00	33,792 08	201,605 91	288,394 09	
$275 76	**$11,284 06**	**$35,379,889 70**	**$2,851,112 91**	**$11,106,588 54**	**$24,273,301 16**	

Regular Departmer

Object of Appropriations.	Balances from 1919–20.	Revenue received during 1920–21.	Loans Issued in 1920–21.	Appropriatio 1920–21.
Brought forward	$10,487 80	$69,170 04	.....	$35,311,240 1
Statistics Department	.....	.....	.....	8,289 6
Personal service	.....	.....	.....	7,890 6
Service other than personal	.....	.....	.....	314 0
Equipment	.....	.....	.....	15 0
Supplies	.....	.....	.....	70 0
City Record, publication of.*				
Street Laying-Out Department	.....	.....	.....	158,938 6
Personal service	.....	.....	.....	149,740 6
Service other than personal	.....	.....	.....	6,548 0
Equipment	.....	.....	.....	650 0
Supplies	.....	.....	.....	2,000 0
Supply Department	.....	.....	.....	29,317 1
Personal service	.....	.....	.....	21,974 1
Service other than personal	.....	.....	.....	4,157 0
Equipment	.....	.....	.....	300 0
Supplies	.....	.....	.....	2,886 0
Treasury Department	.....	.....	.....	51,102 3
Personal service	.....	.....	.....	39,782 0
Service other than personal	.....	.....	.....	9,345 3
Equipment	.....	.....	.....	175 0
Supplies	.....	.....	.....	1,800 0
Weights and Measures Department	.....	.....	.....	41,735 7
Personal service	.....	.....	.....	28,226 7
Service other than personal	.....	.....	.....	2,699 0
Equipment	.....	.....	.....	9,000 0
Supplies	.....	.....	.....	1,810 0
County of Suffolk:				
Suffolk County Courthouse, Custodian	.....	.....	.....	117,744 4
Personal service	.....	.....	.....	112,154 4
Service other than personal	.....	.....	.....	5,115 00
Equipment	.....	.....	.....	350 00
Supplies	.....	.....	.....	125 00
Suffolk County Courthouse, County Buildings	.....	.....	.....	50,786 00
Service other than personal	.....	.....	.....	23,136 00
Equipment	.....	.....	.....	5,200 00
Carried forward	$10,487 80	$69,170 04	.....	$35,769,154 0

* See pages 34 and 48.

Appropriations.— Continued.

Transfers to.	Transfers from.	Total Credits.	June Draft.	Expenditures for 1920–21.	Balances Unexpended.	Loans authorized but not issued.
$275 76	$11,284 06	$35,379,889 70	$2,851,112 91	$11,106,588 54	$24,273,301 16	
.....	.....	8,289 66	745 10	2,822 48	5,467 18	
.....	.....	7,890 66	735 20	2,744 26	5,146 40	
.....	.....	314 00	7 80	12 60	301 40	
.....	.....	15 00	2 10	2 10	12 90	
.....	.....	70 00	.....	63 52	6 48	
.....	.....	158,938 61	14,622 90	51,641 99	107,296 62	
.....	.....	149,740 61	13,951 36	49,231 98	100,508 63	
.....	.....	6,548 00	454 80	1,543 84	5,004 16	
.....	.....	650 00	85 85	253 05	396 95	
.....	.....	2,000 00	130 89	613 12	1,386 88	
11,008 30	.....	40,325 40	3,265 33	10,046 95	30,278 45	
8,088 20	.....	30,062 30	2,425 21	6,534 74	23,527 56	
2,750 00	.....	6,907 00	552 49	2,355 81	4,551 19	
170 10	.....	470 10	.....	245 01	225 09	
.....	.....	2,886 00	287 63	911 39	1,974 61	
.....	.....	51,102 33	4,914 60	18,725 90	32,376 43	
.....	.....	39,782 03	3,555 08	14,481 59	25,300 44	
.....	.....	9,345 30	1,322 24	3,596 90	5,748 40	
.....	.....	175 00	.....	9 95	165 05	
.....	.....	1,800 00	37 28	637 46	1,162 54	
.....	.....	41,735 78	2,960 20	9,739 20	31,996 58	
.....	.....	28,226 78	2,464 45	7,912 36	20,314 42	
.....	.....	2,699 00	213 21	730 91	1,968 09	
.....	.....	9,000 00	201 17	597 83	8,402 17	
.....	.....	1,810 00	81 37	498 10	1,311 90	
.....	.....	117,744 43	11,228 99	34,870 91	82,873 52	
.....	.....	112,154 43	10,987 60	33,372 39	78,782 04	
.....	.....	5,115 00	241 39	1,351 73	3,763 27	
.....	.....	350 00	.....	100 00	250 00	
.....	.....	125 00	.....	46 79	78 21	
.....	.....	50,786 00	2,987 03	19,951 85	30,834 15	
.....	.....	23,136 00	277 19	5,755 15	17,380 85	
.....	.....	5,200 00	221 84	1,750 15	3,449 85	
$11,284 06	$11,284 06	$35,848,811 91	$2,891,837 06	$11,254,387 82	$24,594,424 09	

Regular Departme

Object of Appropriations.	Balances from 1919–20.	Revenue received during 1920–21.	Loans issued in 1920–21.	Appropriati 1920–21.
Brought forward	$10,487 80	$69,170 04	.....	$35,769,154
Suffolk County Courthouse, County Buildings:				
Supplies	.....	.....	.....	19,650
Materials	.....	.....	.....	2,800
County Buildings	.....	.....	.....	55,539
Personal service	.....	.....	.....	41,765
Service other than personal	.....	.....	.....	7,827
Equipment	.....	.....	.....	3,200
Supplies	.....	.....	.....	2,140
Materials	.....	.....	.....	295
Special items	.....	.....	.....	312
Jail	.....	.....	.....	136,925
Personal service	.....	.....	.....	75,032
Service other than personal	.....	.....	.....	7,370
Equipment	.....	.....	.....	3,750
Supplies	.....	.....	.....	45,250
Materials	.....	.....	.....	3,400
Special items	.....	.....	.....	2,122
Supreme Judicial Court	.....	.....	.....	48,500
Personal service	.....	.....	.....	38,915
Service other than personal	.....	.....	.....	7,794
Equipment	.....	.....	.....	60
Supplies	.....	.....	.....	650
Special items	.....	.....	.....	540
Superior Court, Civil Session, General Expenses,	.....	.....	.....	411,730
Personal service	.....	.....	.....	178,940
Service other than personal	.....	.....	.....	219,205
Equipment	.....	.....	.....	4,400
Supplies	.....	.....	.....	5,600
Special items	.....	.....	.....	3,585
Superior Court, Civil Session, Clerk's Office	.....	.....	.....	113,132
Personal service	.....	.....	.....	91,492
Service other than personal	.....	.....	.....	12,140
Equipment	.....	.....	.....	1,000
Supplies	.....	.....	.....	8,500
Carried forward	$10,487 80	$69,170 04	.....	$36,534,980 8

Appropriations.— Continued.

Transfers to.	Transfers from.	Total Credits.	June Draft.	Expenditures for 1920–21.	Balances Unexpended.	Loans authorized but not issued.
$11,284 06	**$11,284 06**	**$35,848,811 91**	**$2,891,837 06**	**$11,254,387 82**	**$24,594,424 09**	
.....	.....	19,650 00	2,365 56	11,672 15	7,977 85	
.....	.....	2,800 00	122 44	774 40	2,025 60	
.....	.....	**55,539 32**	**5,267 40**	**17,418 69**	**38,120 63**	
.....	.....	41,765 32	4,071 25	13,002 57	28,762 75	
.....	.....	7,827 00	854 30	2,454 14	5,372 86	
.....	.....	3,200 00	88 75	416 36	2,783 64	
.....	.....	2,140 00	223 95	1,328 38	811 62	
.....	.....	295 00	5 15	85 24	209 76	
.....	.....	312 00	24 00	132 00	180 00	
.....	.....	**136,925 26**	**14,160 80**	**59,375 38**	**77,549 88**	
.....	.....	75,032 50	6,724 82	29,847 89	45,184 61	
.....	.....	7,370 00	1,479 19	5,654 19	1,715 81	
.....	.....	3,750 00	187 98	1,300 36	2,449 64	
.....	.....	45,250 00	5,184 41	19,834 67	25,415 33	
.....	.....	3,400 00	399 24	1,878 68	1,521 32	
.....	.....	2,122 76	185 16	859 59	1,263 17	
.....	.....	**48,500 21**	**3,789 80**	**21,537 35**	**26,962 86**	
.....	.....	38,915 71	3,116 54	15,582 81	23,332 90	
.....	.....	7,794 50	597 71	4,829 80	2,964 70	
.....	.....	600 00	.....	500 00	100 00	
.....	.....	650 00	30 55	399 74	250 26	
.....	.....	540 00	45 00	225 00	315 00	
.....	.....	**411,730 00**	**51,736 50**	**177,519 63**	**234,210 37**	
.....	.....	178,940 00	16,357 13	70,089 70	108,850 30	
.....	.....	219,205 00	34,185 96	102,938 77	116,266 23	
.....	.....	4,400 00	503 00	1,565 95	2,834 05	
.....	.....	5,600 00	462 50	1,625 10	3,974 90	
.....	.....	3,585 00	227 91	1,300 11	2,284 89	
.....	.....	**113,132 00**	**9,277 19**	**42,415 57**	**70,716 43**	
.....	.....	91,492 00	7,975 59	35,587 99	55,904 01	
.....	.....	12,140 00	910 13	4,394 77	7,745 23	
.....	.....	1,000 00	.....	27 00	973 00	
.....	.....	8,500 00	391 47	2,405 81	6,094 19	
$11,284 06	**$11,284 06**	**$36,614,638 70**	**$2,976,068 75**	**$11,572,654 44**	**$25,041,984 26**	

Regular Departmen

Object of Appropriations.	Balances from 1919–20.	Revenue received during 1920–21.	Loans Issued in 1920–21.	Appropriation 1920–21.
Brought forward	$10,487 80	$69,170 04	.....	$36,534,980 8
Superior Court, Criminal Session	.....	.....	.....	**280,442 2**
Personal service	.....	.....	.....	116,752 2
Service other than personal	.....	.....	.....	150,440 0
Equipment	.....	.....	.....	2,400 0
Supplies	.....	.....	.....	10,100 0
Incidental expenditures	.....	.....	.....	750 0
Probate Court	.....	.....	.....	**49,527 9**
Personal service	.....	.....	.....	37,302 9
Service other than personal	.....	.....	.....	5,125 0
Equipment	.....	.....	.....	600 0
Supplies	.....	.....	.....	6,500 0
Municipal Court, City of Boston	.....	.....	.....	**267,119 52**
Personal service	.....	.....	.....	239,183 52
Service other than personal	.....	.....	.....	12,275 00
Equipment	.....	.....	.....	2,000 00
Supplies	.....	.....	.....	6,085 00
Special items	.....	.....	.....	5,776 00
Incidental expenditures	.....	.....	.....	1,800 00
Municipal Court, Charlestown District	.....	.....	.....	**23,938 95**
Personal service	.....	.....	.....	20,098 95
Service other than personal	.....	.....	.....	965 00
Equipment	.....	.....	.....	215 00
Supplies	.....	.....	.....	400 00
Special items	.....	.....	.....	2,250 00
Incidental expenditures	.....	.....	.....	10 00
East Boston District Court	.....	.....	.....	**20,367 50**
Personal service	.....	.....	.....	17,768 10
Service other than personal	.....	.....	.....	1,806 40
Equipment	.....	.....	.....	150 00
Supplies	.....	.....	.....	468 00
Incidental expenditures	.....	.....	.....	175 00
Municipal Court, South Boston District	.....	.....	.....	**19,223 93**
Personal service	.....	.....	.....	17,693 93
Service other than personal	.....	.....	.....	914 00
Carried forward	$10,487 80	$69,170 04	.....	$37,195,601 01

Appropriations.— Continued.

Transfers to.	Transfers from.	Total Credits.	June Draft.	Expenditures for 1920–21.	Balances Unexpended.	Loans authorized but not issued.
$11,284 06	$11,284 06	$36,614,638 70	$2,976,068 75	$11,572,654 44	$25,041,984 26	
.....	.....	**280,442 26**	**25,264 51**	**100,500 90**	**179,941 36**	
.....	.....	116,752 26	9,323 33	44,552 73	72,199 53	
.....	.....	150,440 00	15,351 25	52,130 42	98,309 58	
.....	.....	2,400 00	104 50	931 80	1,468 20	
.....	.....	10,100 00	432 21	2,525 91	7,574 09	
.....	.....	750 00	53 22	360 04	389 96	
.....	.....	**49,527 99**	**4,261 73**	**19,230 03**	**30,297 96**	
.....	.....	37,302 99	2,883 30	14,453 19	22,849 80	
.....	.....	5,125 00	509 04	1,449 20	3,675 80	
.....	.....	600 00	100 00	100 00	500 00	
.....	.....	6,500 00	769 39	3,227 64	3,272 36	
.....	.....	**267,119 52**	**22,558 23**	**100,836 73**	**166,282 79**	
.....	.....	239,183 52	20,667 44	90,785 62	148,397 90	
.....	.....	12,275 00	594 54	2,577 60	9,697 40	
.....	.....	2,000 00	207 50	929 50	1,070 50	
.....	.....	6,085 00	489 30	3,645 20	2,439 80	
.....	.....	5,776 00	461 48	2,226 06	3,549 94	
.....	.....	1,800 00	137 97	672 75	1,127 25	
.....	.....	**23,938 95**	**1,809 36**	**9,446 59**	**14,492 36**	
.....	.....	20,098 95	1,544 37	7,816 68	12,282 27	
.....	.....	965 00	63 06	352 21	612 79	
.....	.....	215 00	8 00	107 87	107 13	
.....	.....	400 00	6 43	232 33	167 67	
.....	.....	2,250 00	187 50	937 50	1,312 50	
.....	.....	10 00	.....	.....	10 00	
.....	.....	**20,367 50**	**1,632 99**	**7,962 80**	**12,404 70**	
.....	.....	17,768 10	1,482 66	7,117 23	10,650 87	
.....	.....	1,806 40	105 53	695 24	1,111 16	
.....	.....	150 00	.....	.....	150 00	
.....	.....	468 00	30 40	78 93	389 07	
.....	.....	175 00	14 40	71 40	103 60	
.....	.....	**19,223 93**	**1,578 24**	**7,032 35**	**12,191 58**	
.....	.....	17,693 93	1,462 29	6,544 35	11,149 58	
.....	.....	914 00	76 44	303 69	610 31	
$11,284 06	$11,284 06	$37,275,258 85	$3,033,173 81	$11,817,663 84	$25,457,595 01	

Regular Departmen

Object of Appropriations.	Balances from 1919–20.	Revenue received during 1920–21.	Loans Issued in 1920–21.	Appropriation 1920–21.
Brought forward	$10,487 80	$69,170 04	.....	$37,195,601 0
Muncipal Court, South Boston District:				
Equipment	.....	.....	.....	156 0
Supplies	.....	.....	.....	350 0
Incidental expenditures	.....	.....	.....	110 0
Municipal Court, Dorchester District	.....	.....	.....	17,403 4
Personal service	.....	.....	.....	15,182 4
Service other than personal	.....	.....	.....	516 0
Equipment	.....	.....	.....	105 0
Supplies	.....	.....	.....	600 0
Special items	.....	.....	.....	800 0
Incidental expenditures	.....	.....	.....	200 0
Municipal Court, Roxbury District	.....	.....	.....	42,454 2
Personal service	.....	.....	.....	37,488 1
Service other than personal	.....	.....	.....	2,455 0
Equipment	.....	.....	.....	281 1
Supplies	.....	.....	.....	1,130 0
Special items	.....	.....	.....	600 0
Incidental expenditures	.....	.....	.....	500 0
Municipal Court, West Roxbury District	.....	.....	.....	15,427 91
Personal service	.....	.....	.....	13,723 91
Service other than personal	.....	.....	.....	1,021 00
Equipment	.....	.....	.....	110 00
Supplies	.....	.....	.....	413 00
Incidental expenditures	.....	.....	.....	160 00
Municipal Court, Brighton District	.....	.....	.....	9,587 05
Personal service	.....	.....	.....	8,562 05
Service other than personal	.....	.....	.....	565 00
Equipment	.....	.....	.....	200 00
Supplies	.....	.....	.....	180 00
Incidental expenditures	.....	.....	.....	80 00
Boston Juvenile Court	.....	.....	.....	22,324 62
Personal service	.....	.....	.....	18,264 62
Service other than personal	.....	.....	.....	2,510 00
Equipment	.....	.....	.....	250 00
Supplies	.....	.....	.....	500 00
Incidental expenditures	.....	.....	.....	800 00
Carried forward	$10,487 80	$69,170 04	.....	$37,302,798 27

ppropriations.— Continued.

Transfers to.	Transfers from.	Total Credits.	June Draft.	Expenditures for 1920–21.	Balances Unexpended.	Loans authorized but not issued.
$11,284 06	**$11,284 06**	**$37,275,258 85**	**$3,033,173 81**	**$11,817,663 84**	**$25,457,595 01**	
.....	.....	156 00	.....	1 88	154 12	
.....	.....	350 00	30 00	140 26	209 74	
.....	.....	110 00	9 51	42 17	67 83	
.....	.....	**17,403 45**	**1,285 00**	**6,495 38**	**10,908 07**	
.....	.....	15,182 45	1,126 97	5,669 15	9,513 30	
.....	.....	516 00	21 85	141 29	374 71	
.....	.....	105 00	2 83	8 71	96 29	
.....	.....	600 00	51 50	276 18	323 82	
.....	.....	800 00	67 00	334 00	466 00	
.....	.....	200 00	14 85	66 05	133 95	
.....	.....	**42,454 23**	**3,526 49**	**16,829 37**	**25,624 86**	
.....	.....	37,488 10	2,932 02	14,805 17	22,682 93	
.....	.....	2,455 00	203 57	934 25	1,520 75	
.....	.....	281 13	.....	.....	281 13	
.....	.....	1,130 00	299 10	642 00	488 00	
.....	.....	600 00	50 00	250 00	350 00	
.....	.....	500 00	41 80	197 95	302 05	
.....	.....	**15,427 91**	**1,168 11**	**5,619 63**	**9,808 28**	
.....	.....	13,723 91	1,094 05	5,230 25	8,493 66	
.....	.....	1,021 00	49 34	252 24	768 76	
.....	.....	110 00	.....	2 58	107 42	
.....	.....	413 00	12 17	76 81	336 19	
.....	.....	160 00	12 55	57 75	102 25	
.....	.....	**9,587 05**	**740 40**	**3,623 98**	**5,963 07**	
.....	.....	8,562 05	683 15	3,335 83	5,226 22	
.....	.....	565 00	33 94	106 46	458 54	
.....	.....	200 00	16 00	52 00	148 00	
.....	.....	180 00	1 20	89 54	90 46	
.....	.....	80 00	6 11	40 15	39 85	
.....	.....	**22,324 62**	**1,837 11**	**7,279 15**	**15,045 47**	
.....	.....	18,264 62	1,534 61	6,056 26	12,208 36	
.....	.....	2,510 00	168 01	710 88	1,799 12	
.....	.....	250 00	.....	1 80	248 20	
.....	.....	500 00	86 42	305 19	194 81	
.....	.....	800 00	48 07	205 02	594 98	
$11,284 06	**$11,284 06**	**$37,382,456 11**	**$3,041,730 92**	**$11,857,511 35**	**$25,524,944 76**	

Regular Departmer

OBJECT OF APPROPRIATIONS.	Balances from 1919–20.	Revenue received during 1920–21.	Loans Issued in 1920–21.	Appropriatio 1920–21.
Brought forward	$10,487 80	$69,170 04	.....	$37,302,798 2
Police Court, Chelsea	.....	.....	.....	18,378 0
Personal service	.....	.....	.....	14,333 0
Service other than personal	.....	.....	.....	3,120 0
Equipment	.....	.....	.....	150 0
Supplies	.....	.....	.....	475 0
Incidental expenditures	.....	.....	.....	300 0
Registry of Deeds	.....	.....	.....	84,889 2
Personal service	.....	.....	.....	81,139 2
Service other than personal	.....	.....	.....	1,050 0
Equipment	.....	.....	.....	200 0
Supplies	.....	.....	.....	2,500 0
Index Commissioners	.....	.....	.....	12,317 0
Service other than personal	.....	.....	.....	12,017 0
Supplies	.....	.....	.....	300 0
Insanity cases	.....	.....	.....	22,050 0
Service other than personal	.....	.....	.....	22,000 0
Supplies	.....	.....	.....	50 0
Land Court	.....	.....	.....	3,560 0
Service other than personal	.....	.....	.....	1,950 0
Equipment	.....	.....	.....	60 0
Supplies	.....	.....	.....	1,550 0
Medical Examinations:				
Medical Examiner Service, Northern Division,	.....	.....	.....	19,928 88
Personal service	.....	.....	.....	15,118 88
Service other than personal	.....	.....	.....	3,340 00
Equipment	.....	.....	.....	600 00
Supplies	.....	.....	.....	805 00
Materials	.....	.....	.....	65 00
Medical Examiner Service, Southern Division,	.....	.....	.....	12,257 19
Personal service	.....	.....	.....	8,542 69
Service other than personal	.....	.....	.....	2,234 50
Equipment	.....	.....	.....	1,000 00
Supplies	.....	.....	.....	480 00
Associate Medical Examiner Service, Northern Division	.....	.....	.....	1,663 00
Personal service	.....	.....	.....	1,163 00
Service other than personal	.....	.....	.....	465 00
Supplies	.....	.....	.....	35 00
Carried forward	$10,487 80	$69,170 04	.....	$37,477,841 63

Appropriations.— Continued.

Transfers to.	Transfers from.	Total Credits.	June Draft.	Expenditures for 1920–21.	Balances Unexpended.	Loans authorized, but not issued.
$11,284 06	**$11,284 06**	**$37,382,456 11**	**$3,041,730 92**	**$11,857,511 35**	**$25,524,944 76**	
.....	.....	**18,378 00**	**1,687 08**	**6,737 33**	**11,640 67**	
.....	.....	14,333 00	1,469 43	5,849 81	8,483 19	
.....	.....	3,120 00	167 58	560 06	2,559 94	
.....	.....	150 00	.....	.....	150 00	
.....	.....	475 00	28 50	226 03	248 97	
.....	.....	300 00	21 57	101 43	198 57	
.....	.....	**84,889 22**	**7,927 04**	**35,072 48**	**49,816 74**	
.....	.....	81,139 22	7,700 96	34,217 34	46,921 88	
.....	.....	1,050 00	47 33	359 17	690 83	
.....	.....	200 00	.....	.....	200 00	
.....	.....	2,500 00	178 75	495 97	2,004 03	
.....	.....	**12,317 07**	**985 85**	**4,726 25**	**7,590 82**	
.....	.....	12,017 07	985 85	4,713 67	7,303 40	
.....	.....	300 00	.....	12 58	287 42	
.....	.....	**22,050 00**	**1,719 88**	**6,178 44**	**15,871 56**	
.....	.....	22,000 00	1,719 88	6,178 44	15,821 56	
.....	.....	50 00	.....	.....	50 00	
.....	.....	**3,560 00**	**191 60**	**1,561 55**	**1,998 45**	
.....	.....	1,950 00	78 95	731 84	1,218 16	
.....	.....	60 00	.....	.....	60 00	
.....	.....	1,550 00	112 65	829 71	720 29	
.....	.....	**19,928 88**	**2,200 30**	**8,305 56**	**11,623 32**	
.....	.....	15,118 88	1,491 22	6,317 76	8,801 12	
.....	.....	3,340 00	572 68	1,412 83	1,927 17	
.....	.....	600 00	16 52	229 95	370 05	
.....	.....	805 00	110 22	329 89	475 11	
.....	.....	65 00	9 66	15 13	49 87	
.....	.....	**12,257 19**	**993 31**	**4,898 79**	**7,358 40**	
.....	.....	8,542 69	725 91	3,471 84	5,070 85	
.....	.....	2,234 50	228 30	1,005 05	1,229 45	
.....	.....	1,000 00	6 50	190 50	809 50	
.....	.....	480 00	32 60	231 40	248 60	
.....	.....	**1,663 00**	**137 92**	**898 24**	**764 76**	
.....	.....	1,163 00	96 92	583 09	579 91	
.....	.....	465 00	41 00	310 50	154 50	
.....	.....	35 00	.....	4 65	30 35	
$11,284 06	**$11,284 06**	**$37,557,499 47**	**$3,057,573 90**	**$11,925,889 99**	**$25,631,609 48**	

Regular Department

Object of Appropriations.	Balances from 1919–20.	Revenue received during 1920–21.	Loans issued in 1920–21.	Appropriations, 1920–21.
Brought forward	$10,487 80	$69,170 04	.....	$37,477,841 63
Medical Examinations:				
Associate Medical Examiner Service, Southern Division	.....	.....	.....	1,783 00
Personal service	.....	.....	.....	833 00
Service other than personal	.....	.....	.....	895 00
Supplies	.....	.....	.....	55 00
Miscellaneous Expenses:				
Auditing Department	.....	.....	.....	1,086 00
Personal service	.....	.....	.....	880 00
Supplies	.....	.....	.....	200 00
Collecting Department	.....	.....	.....	1,070 00
Personal service	.....	.....	.....	1,070 00
Sheriff	.....	.....	.....	3,000 00
Personal service	.....	.....	.....	3,000 00
Treasury Department	.....	.....	.....	5,410 00
Personal service	.....	.....	.....	5,360 00
Supplies	.....	.....	.....	50 00
County Debt Requirements:				
Sinking Funds	.....	.....	.....	23,086 00
Serial Loans	.....	.....	.....	49,500 01
Interest	.....	.....	.....	84,051 25
Penal Institutions Department:				
House of Correction	.....	.....	.....	204,196 08
Personal service	.....	.....	.....	82,766 08
Service other than personal	.....	.....	.....	3,930 00
Equipment	.....	.....	.....	13,975 00
Supplies	.....	.....	.....	90,025 00
Materials	.....	.....	.....	6,575 00
Special items	.....	.....	.....	6,925 00
Office Expenses	.....	.....	.....	19,212 15
Personal service	.....	.....	.....	17,842 15
Service other than personal	.....	.....	.....	820 00
Supplies	.....	.....	.....	550 00
Carried forward	$10,487 80	$69,170 04	.....	$37,870,230 12

Appropriations.— Continued.

Transfers to.	Transfers from.	Total Credits.	June Draft.	Expenditures for 1920–21.	Balances Unexpended.	Loans authorized but not issued.
$11,284 06	$11,284 06	$37,557,499 47	$3,057,573 90	$11,925,889 99	$25,631,609 48	
.....	.....	1,783 00	53 12	419 16	1,363 84	
.....	.....	833 00	.....	277 67	555 33	
.....	.....	895 00	53 12	141 49	753 51	
.....	.....	55 00	.....	.....	55 00	
.....	.....	1,080 00	73 00	366 00	714 00	
.....	.....	880 00	73 00	366 00	514 00	
.....	.....	200 00	.....	.....	200 00	
.....	.....	1,070 00	97 50	387 50	682 50	
.....	.....	1,070 00	97 50	387 50	682 50	
.....	.....	3,000 00	250 00	1,250 00	1,750 00	
.....	.....	3,000 00	250 00	1,250 00	1,750 00	
.....	.....	5,410 00	446 35	2,254 03	3,155 97	
.....	.....	5,360 00	446 35	2,232 69	3,127 31	
.....	.....	50 00	.....	21 34	28 66	
.....	.....	23,086 00	.....	.....	23,086 00	
.....	.....	49,500 01	8,500 00	16,500 00	33,000 01	
.....	.....	84,051 25	.....	26,230 00	57,821 25	
.....	.....	204,196 08	16,912 08	78,183 69	126,012 39	
.....	.....	82,766 08	6,920 73	24,537 19	58,228 89	
.....	.....	3,930 00	152 15	2,669 67	1,260 33	
.....	.....	13,975 00	454 26	2,088 01	11,886 99	
.....	.....	90,025 00	8,073 52	42,865 45	47,159 55	
.....	.....	6,575 00	781 43	3,815 23	2,759 77	
.....	.....	6,925 00	529 99	2,208 14	4,716 86	
.....	.....	19,212 15	1,779 70	6,136 35	13,075 80	
.....	.....	17,842 15	1,614 71	5,634 14	12,208 01	
.....	.....	820 00	82 77	264 55	555 45	
.....	.....	550 00	82 22	237 66	312 34	
$11,284 06	$11,284 06	$37,949,887 96	$3,085,685 65	$12,057,616 72	$25,892,271 24	

Regular Departmen

Object of Appropriations.	Balances from 1919–20.	Revenue received during 1920–21.	Loans issued in 1920–21.	Appropriation 1920–21.
Brought forward	$10,487 80	$69,170 04	.....	$37,870,230 1
Granite Avenue Bridge	.....	.....	.....	2,814 8
Personal service	.....	.....	.....	2,277 8
Service other than personal	.....	.....	.....	379 0
Equipment	.....	.....	.....	15 0
Supplies	.....	.....	.....	78 0
Materials	.....	.....	.....	65 0
	$10,487 80	$69,170 04	.....	$37,873,044 9

Appropriations.— Concluded.

Transfers to.	Transfers from.	Total Credits.	June Draft.	Expenditures for 1920–21.	Balances Unexpended.	Loans authorized but not issued.
$11,284 06	**$11,284 06**	**$37,949,887 96**	**$3,085,685 65**	**$12,057,616 72**	**$25,892,271 24**	
.....	.....	**2,814 86**	**215 70**	**693 12**	**2,121 74**	
.....	.....	2,277 86	215 70	681 69	1,596 17	
.....	.....	379 00	.....	5 05	373 95	
.....	.....	15 00	.....	.....	15 00	
.....	.....	78 00	.....	6 38	71 62	
.....	.....	65 00	.....	.....	65 00	
$11,284 06	**$11,284 06**	**$37,952,702 82**	**$3,085,901 35**	**$12,058,309 84**	**$25,894,392 98**	

LOAN, REVENUE ANI

Object of Appropriations.	Balances from 1919–20.	Revenue received during 1920–21.	Loans issued in 1920–21.	Appropriation 1920–21.
City Loans, Redemption of	$400,288 02	* $114,861 62		$1,141,600 36
Payments to date				
Redemption of city debt proper, $442,000 00				
Redemption of Hyde Park town debt 9,000 00				
Redemption of water debt				
Redemption of Hyde Park water debt 16,000 00				
City Record, Publication of		519 50		
Consumptives' Hospital Department:				
New Buildings	403 86			
Damages by Dogs, etc		223 75		
Fire Department:				
Engine House, East Boston	1,972 49			
Fire House, Winthrop Street, Charlestown	1,032 29			
Fire Quarters, Readville	399 42			
Fire Station, Neponset	10,000 00			
House and Apparatus, Parker Hill	14,972 10			
Remodeling House, Engine 8	124 16			
Remodeling House, Engine 14	500 00			
Fuel supplies, etc	218,522 06			
Hospital Department:				
South Department, New Buildings, etc	4,190 83			
Storage House	1,510 80			
Ward Buildings E and A	60 33			
West Department	20,010 24			
Institutions:				
For House of Correction, *see* County of Suffolk:				
Boston Infirmary Department:				
Long Island Improvements	3,204 92			
Children's Institutions Department:				
New Building, Rainsford Island	75,000 00			
Library Department:				
Central Library Building, Addition, etc	23,523 38			
Carried forward	$775,714 90	$115,604 87		$1,141,600 36

* Includes $16,000 water income to pay Hyde Park Water debt.

SPECIAL APPROPRIATIONS.

Transfers to.	Transfers from.	Total Credits.	June Draft.	Expenditures for 1920-21.	Balances Unexpended.	Loans authorized but not issued.
.....	.....	$1,656,750 00	.....	$467,000 00	$1,189,750 00	
.....	.....	.....	$271,000 00			
.....	.....	519 50	1,069 40	3,843 56	($3,324.06 to be provided for.)	
.....	.....	403 86	.....	.....	403 86	
.....	.....	223 75	71 75	223 75		
.....	.....	1,972 49	.....	.....	1,972 49	
.....	$114 58	917 71	.....	.....	917 71	
$114 58	.....	514 00	.....	490 00	24 00	
.....	.....	10,000 00	.....	.....	10,000 00	
.....	.....	14,972 10	.....	.....	14,972 10	
.....	.....	124 16	.....	.....	124 16	
.....	.....	500 00	.....	.....	500 00	
.....	.....	218,522 06	.....	81 00	218,441 06	
.....	.....	4,190 83	.....	.....	4,190 83	
.....	.....	1,510 80	.....	.....	1,510 80	
.....	.....	60 33	.....	.....	60 33	
.....	.....	20,010 24	.....	.....	20,010 24	
.....	.....	3,204 92	.....	.....	3,204 92	
.....	.....	75,000 00	.....	6,213 22	68,786 78	$75,000 00
.....	.....	23,523 38	.....	.....	23,523 38	
$114 58	$114 58	$2,032,920 13	$272,141 15	$477,851 53	$1,558,392 66	$75,000 00

Loan, Revenue and Speci

Object of Appropriations.	Balances from 1919–20.	Revenue received during 1920–21.	Loans Issued in 1920–21.	Appropriatio 1920–21.
Brought forward	$775,714 90	$115,604 87		$1,141,600 3
Park and Recreation Department:				
Public Parks	1,500 00			
Adams Street, Dorchester, Playground				
Bath House, Orient Heights	5,000 00			
Boston Common and Public Garden Improvements	15,661 35			
Carolina Avenue Playground	55,928 58			
Charlestown Playground	18,758 68			
Commonwealth Avenue, between Massachusetts Avenue and Charlesgate West	1,194 99			
Fens, Improvements	2,065 14			
Franklin Park Building, Improvements, etc.	14,689 80			
Franklin Park Greenhouses, etc	60,000 00			
Franklin Park, Greeting, etc	5,106 49			
John Winthrop Playground	882 81			
Marine Park Pier, Repairs	2,125 53			
Mission Hill Playground	6,700 00			
North End Park and Pier	47 55			
Orchard Park, Improvements	9,718 92			
Park and Playground, Allston	22,865 82			
Park, Dorchester Center	1,792 76			
Park Roadway Improvements	9,231 06			
Playground, district bounded by Castle, Washington, Dover and Tremont Streets	124,750 00			
Playground, Mattapan				
Playground, Mozart Street	27,967 69			
Playground Purposes:				
Billings Field	2,475 95			
Cottage Street Playground, East Boston	1,749 38			
Eagle Hill Reservoir, East Boston	79,730 24			
Marcella Street Playground	1,895 12			
Mystic Playground, Charlestown	3,467 58			
Norfolk Street Playground, Dorchester	65 92			
Roslindale Playground	1,029 24			
Smith's Pond Playground	16,727 79			
Tenean Beach Playground	22,107 34			
Carried forward	$1,290,950 63	$115,604 87		$1,141,600 3

ppropriations.— Continued.

Transfers to.	Transfers from.	Total Credits.	June Draft.	Expenditures for 1920-21.	Balances Unexpended.	Loans authorized but not issued.
$114 58	$114 58	$2,032,920 13	$272,141 15	$477,851 53	$1,558,392 66	$75,000 00
.....	.....	1,500 00	.....	.....	1,500 00	
.....	.....	.....	14,040 99	14,040 99	($14,040.99 to be provided for)	55,000 00
.....	.....	5,000 00	.....	.....	5,000 00	
.....	.....	15,661 35	7,289 03	7,581 21	8,080 14	
.....	.....	55,928 58	.....	42 77	55,885 81	
.....	.....	18,758 68	2,159 10	7,008 58	11,750 10	
.....	.....	1,194 99	.....	.....	1,194 99	
9,231 06	.....	11,296 20	135 98	295 58	11,000 62	
.....	.....	14,689 80	.....	.....	14,689 80	
.....	.....	60,000 00	.....	.....	60,000 00	
.....	.....	5,106 49	1,487 20	1,487 20	3,619 29	
.....	.....	882 81	.....	.....	882 81	
.....	.....	2,125 53	.....	.....	2,125 53	
.....	.....	6,700 00	8 30	26 30	6,673 70	
.....	.....	47 55	.....	.....	47 55	
.....	.....	9,718 92	.....	300 00	9,418 92	
.....	.....	22,865 82	.....	201 31	22,664 51	
.....	.....	1,792 76	.....	.....	1,792 76	
.....	9,231 06					
.....	.....	124,750 00	.....	.....	124,750 00	
.....	.....	.....	.....	.....	.....	25,000 00
.....	.....	27,967 69	675 48	746 42	27,221 27	
.....	.....	2,475 95	.....	.....	2,475 95	
.....	.....	1,749 38	.....	.....	1,749 38	
.....	.....	79,730 24	149 52	249 52	79,480 72	
.....	.....	1,895 12	.....	.....	1,895 12	
.....	.....	3,467 58	.....	5 00	3,462 58	
.....	.....	65 92	.....	.....	65 92	
.....	.....	1,029 24	.....	.....	1,029 24	
.....	.....	16,727 79	.....	21 83	16,705 96	
.....	.....	22,107 34	.....	.....	22,107 34	
$9,345 64	$9,345 64	$2,548,155 86	$298,086 75	$509,858 24	$2,055,662 67	$155,000 00

Loan, Revenue and Speci

Object of Appropriations.	Balances from 1919–20.	Revenue received during 1920–21.	Loans issued in 1920–21.	Appropriatio 1920–21.
Brought forward	$1,290,950 63	$115,604 87	.....	$1,141,600 3
Playground Purposes:				
Tyler Street Playground, City Proper	1,513 16	.....	.....	.....
William Eustis Playground	735 04	.....	.....	.....
Playground, Saratoga and Bennington Sts.	8,046 43	.....	.....	.....
Portsmouth Street Playground, Locker Building and Shower Baths	24,204 04	.....	.....	.....
Property, East Cottage, Pleasant and Pond streets	.....	.....	.....	.....
Public Park, North End	1,019 73	.....	.....	.....
Replanting on Parkways	1,835 06	.....	.....	.....
Ripley Playground, Dorchester	13,534 25	.....	.....	.....
Savin Hill Playground and Beach	.....	.....	.....	.....
Strandway and Old Harbor Improvement	250 00	.....	.....	.....
Winthrop Square, Charlestown, Improvements,	2,445 98	.....	.....	.....
Wood Island Park, Improvement	.....	.....	.....	.....
Zoological Garden, Improvements	85,232 95	.....	.....	.....
Printing Department *	58,212 71	77,665 42	.....	.....
Public Buildings Department:				
Courthouse, Forest Hills	116,543 42	.....	.....	.....
Faneuil Hall Building	65,790 62	.....	.....	.....
Fireboat 31 and Police Division 8 Building	5,000 00	.....	.....	.....
Municipal Building, Brighton Square	3,400 00	.....	.....	.....
Municipal Building, Hyde Park	5,000 00	.....	.....	.....
Municipal Building, Hyde Park Site	.....	.....	.....	.....
Municipal Building, Ward 12	204,358 05	.....	.....	.....
Old Fire House, Eustis Street	191 27	.....	.....	.....
Old State House, Water Curtain	2,000 00	.....	.....	.....
Police Headquarters, Pemberton Square	31,906 87	.....	.....	.....
Police Station, Hyde Park	2,660 00	.....	.....	.....
Police Station 17	1,250 00	.....	.....	.....
Police Station 2 Site	10,000 00	.....	.....	.....
Quincy Market Building	48,500 00	.....	.....	.....
Public Works Department:				
Ashland Street Bridge, Reconstruction	.....	.....	.....	65,000 00
Bridges, Repairs, etc	155,255 22	.....	.....	45,000 00
Brookline Avenue Bridge	926 90	.....	.....	.....
Carried forward	$2,140,762 33	$193,270 29	.....	$1,251,600 36

* See page 48.

Appropriations.— Continued.

Transfers to.	Transfers from.	Total Credits.	June Draft.	Expenditures for 1920-21.	Balances Unexpended.	Loans authorized but not issued.
$9,345 64	$9,345 64	$2,548,155 86	$298,086 75	$509,858 24	$2,055,662 67	$155,000 00
.....	.....	1,513 16	.....	.....	1,513 16	
.....	.....	735 04	.....	.....	735 04	
.....	.....	8,046 43	1,487 50	1,554 45	6,491 98	
.....	.....	24,204 04	2,735 79	3,652 46	20,551 58	
.....	.....	.....	.....	.....	.....	10,000 00
.....	.....	1,019 73	.....	.....	1,019 73	
.....	.....	1,835 06	.....	66 90	1,768 16	
.....	13,534 25					
13,534 25	.....	13,534 25	.....	1,607 52	11,926 73	
.....	.....	250 00	250 00	250 00		
.....	.....	2,445 98	.....	1,938 55	507 43	
.....	.....	.....	.....	.....	.....	15,000 00
.....	.....	85,232 95	4,626 18	7,380 58	77,852 37	
.....	.....	135,878 13	29,293 25	110,048 41	25,829 72	
.....	.....	116,543 42	.....	.....	116,543 42	
.....	.....	65,790 62	.....	.....	65,790 62	
.....	.....	5,000 00	.....	.....	5,000 00	
.....	.....	3,400 00	.....	.....	3,400 00	
.....	.....	5,000 00	.....	.....	5,000 00	
.....	.....	.....	.....	.....	.....	50,000 00
.....	.....	204,358 05	.....	.....	204,358 05	
.....	.....	191 27	.....	.....	191 27	
.....	.....	2,000 00	.....	.....	2,000 00	
.....	.....	31,906 87	.....	.....	31,906 87	
.....	.....	2,660 00	.....	.....	2,660 00	
.....	.....	1,250 00	.....	.....	1,250 00	
.....	.....	10,000 00	.....	.....	10,000 00	
.....	.....	48,500 00	.....	1,200 00	47,300 00	
.....	.....	65,000 00	567 70	567 70	64,432 30	
.....	.....	200,255 22	6,249 93	7,197 26	193,057 96	
.....	.....	926 90	8 00	8 00	918 90	
$22,879 89	$22,879 89	$3,585,632 98	$343,305 10	$645,330 07	$2,957,667 96	$230,000 00

Loan, Revenue and Specia

Object of Appropriations.	Balances from 1919-20.	Revenue received during 1920-21.	Loans Issued in 1920-21.	Appropriation 1920-21.
Brought forward	$2,140,762 33	$193,270 29	.....	$1,251,600 36
Chelsea Bridge South	16,303 04	.....	.....	.....
Malden Bridge	.....	2,385 36	.....	.....
Ferry Boats, Repairs, etc	27,904 00	.....	.....	.....
New Ferryboat and Runways	.....	.....	.....	400,000 00
Granolithic Sidewalks	3,684 16	.....	.....	50,000 00
Reconstructing and Repairing Streets by Contract	374,387 51	.....	.....	750,000 00
Street Improvements	27,225 99	.....	.....	250,000 00
Sea Wall, etc., Roxbury Canal	6,585 30	.....	.....	.....
Separate Systems of Drainage	14 22	.....	.....	.....
Sewerage Works	343,661 21	.....	.....	.....
High Pressure Fire Service	78,522 06	.....	.....	.....
Water Service	.....	*1,241,105 42	.....	.....
Rapid Transit:				
Rapid Transit	8,123 44	.....	.....	.....
Rapid Transit Interest and Sinking Fund	10,092 96	357,739 69	.....	33,781 00
Arlington Station	64,964 42	47 31	$170,000 00	.....
Boston Tunnel and Subway	72,549 48	.....	.....	.....
Boylston Street Subway	18,279 92	.....	50,000 00	.....
Cambridge Connection	12,749 20	.....	.....	.....
Dorchester Tunnel	356,440 16	2,852 51	.....	.....
East Boston Tunnel Extension	205,594 68	.....	.....	.....
School Committee:				
High School of Commerce	3,482 64	.....	.....	.....
Land and Buildings for Schools	1,708,454 66	.....	.....	1,013,433 34
Public Latin School	.....	.....	.....	.....
School Administration Building	300,000 00	.....	.....	.....
Sewerage Charges, Repayment of	201 59	.....	.....	.....
Sidewalk Assessments, Repayment of	1,867 06	.....	.....	.....
Street Laying-Out Department:				
Highways, Making of	628,352 20	.....	.....	.....
Payments to date:				
Street Construction $31,702 44	.....	.....	.....	.....
Street Commissioners 5,554 58	.....	.....	.....	.....
Land damages 63,505 20	.....	.....	.....	.....
Carried forward	$6,410,202 23	$1,797,400 58	$220,000 00	$3,748,814 70

* Income to the amount of $16,000 credited to City Loans, Redemption of, to pay Hyde Park water debt and $34,141.56 credited to Collecting Department, Water Division.

ppropriations.— Continued.

Transfers to.	Transfers from.	Total Credits.	June Draft.	Expenditures for 1920-21.	Balances Unexpended.	Loans authorized but not issued.
$22,879 89	$22,879 89	$3,585,632 98	$343,305 10	$645,330 07	$2,957,667 96	$230,000 00
.....	.....	16,303 04	52 75	1,074 89	15,228 15	
.....	.....	2,385 36	.....	2,385 36		
.....	.....	27,904 00	.....	18,322 74	9,581 26	
.....	.....	400,000 00	.....	.....	400,000 00	
.....	.....	53,684 16	1,139 36	4,371 62	49,312 54	
.....	.....	1,124,387 51	68,669 35	108,968 61	1,015,418 90	
.....	.....	277,225 99	9,442 31	11,587 33	265,638 66	
.....	.....	6,585 30	464 74	2,524 29	4,061 01	330,000 00
.....	.....	14 22	14 22	14 22		
.....	.....	343,661 21	49,847 62	164,215 41	179,445 80	800,000 00
.....	.....	78,522 06	1,217 85	12,511 29	66,010 77	
.....	.....	1,241,105 42	92,325 31	340,936 45	900,168 97	
.....	.....	8,123 44	2,252 46	8,238 40	($114.96 to be provided for.)	41,000 00
.....	.....	401,613 65	68,387 50	301,783 76	99,829 89	
.....	.....	235,011 73	38,350 82	134,405 55	100,606 18	
.....	.....	72,549 48	.....	.....	72,549 48	
.....	.....	68,279 92	48 23	24,892 31	43,387 61	
.....	.....	12,749 20	.....	.....	12,749 20	
.....	.....	359,292 67	2,014 17	11,913 88	347,378 79	
.....	.....	205,594 68	.....	.....	205,594 68	
.....	.....	3,482 64	.....	.....	3,482 64	
.....	.....	2,721,888 00	65,332 89	189,443 73	2,532,444 27	
.....	.....	.....	.....	.....	.....	750,000 00
.....	.....	300,000 00	.....	.....	300,000 00	
.....	.....	201 59	.....	.....	201 59	
.....	.....	1,867 06	.....	.....	1,867 06	
.....	.....	628,352 20	.....	100,762 22	527,589 98	400,000 00
.....	.....	.....	13,881 95			
.....	.....	.....	1,334 28			
.....	.....	.....	8,389 80			
$22,879 89	$22,879 89	$12,176,417 51	$766,470 71	$2,083,682 13	$10,113,215 39	$2,551,000 00

Loan, Revenue and Specia

OBJECT OF APPROPRIATIONS.	Balances from 1919–20.	Revenue received during 1920–21.	Loans issued in 1920–21.	Appropriation 1920–21.
Brought forward	$6,410,202 23	$1,797,400 58	$220,000 00	$3,748,814 7
Highways, Making of (Chap. 661, Acts of 1912):				
Belgrade Avenue Extension and Beech Street Widening	16,553 68			
Hyde Park Avenue Widening	56,293 84			
Norfolk Street, Dorchester, Widening	70 92			
Charles Street, between Spring and Hamilton Streets	5,057 18			
Hyde Park Avenue, from Ashland Street to Hyde Park line	2,985 85			
Norfolk Street Widening	1,058 45			
Stuart Street				
County of Suffolk:				
Superior Court, Civil Session, Clerk's Office, Alterations and Furnishings				50,000 0
Social Law Library				1,000 0
Suffolk County Jail, Hospital	125,087 81			
Sheriff's House				
Jail, Shower Baths, etc	468 93			
Penal Institutions Department:				
House of Correction:				
Machinery and Materials for Manufacturing	8,216 91	302 93		
Power and Heating Plant, Deer Island	40,789 21			
Granite Avenue Bridge Construction	284 95			
	$6,667,069 96	$1,797,703 51	$220,000 00	$3,799,814 7
Less to be provided for				

ppropriations.— Concluded.

Transfers to.	Transfers from.	Total Credits.	June Draft.	Expenditures for 1920-21.	Balances Unexpended.	Loans authorized but not issued.
$22,879 89	$22,879 89	$12,176,417 51	$766,470 71	$2,083,682 13	$10,113,215 39	$2,551,000 00
.....	.....	16,553 68	562 00	11,653 16	4,900 52	
.....	.....	56,293 84	4,896 40	5,705 33	50,588 51	
.....	.....	70 92	.....	.....	70 92	
.....	.....	5,057 18	.....	.....	5,057 18	
.....	.....	2,985 85	.....	.....	2,985 85	
.....	.....	1,058 45	.....	.....	1,058 45	
.....	.....	.....	.....	.....	.....	2,500,000 00
.....	.....	50,000 00	.....	.....	50,000 00	
.....	.....	1,000 00	.....	.....	1,000 00	
.....	.....	125,087 81	8,393 80	20,097 30	104,990 51	140,000 00
.....	.....	.....	.....	.....	.....	17,500 00
.....	.....	468 93	.....	.....	468 93	
.....	.....	8,519 84	269 89	763 42	7,756 42	
.....	.....	40,789 21	.....	.....	40,789 21	
.....	.....	284 95	.....	.....	284 95	
$22,879 89	$22,879 89	$12,484,588 17	$780,592 80	$2,121,901 34	$10,380,166 84	$5,208,500 00
.....	.....	.....	.....	.....	17,480 01	
					$10,362,686 83	

TRUST FUNDS, ETC.

	Balances from 1919–20.	Revenue received duri 1920–21.
Boston and Eastern Railroad Company Tunnel Fund	$10,203 20	$101
Cemetery Trust Funds, Income	.....	2,498
Coppenhagen Fund	1,878 32	.....
Fitzgerald Firemen's Gold Medal Fund, Income	455 75	.....
John Foster Trust Fund	476 71	4
Franklin Fund	532 83	5
Franklin Union	14,835 63	52,160
George B. Hyde Bequest	3,435 95	.....
Hospital Department:		
Francis Bartlett Fund	4 74	.....
Patrick A. Collins Memorial Library Fund	467 56	4
"The Thorndike Memorial"	198,570 47	2,141
Wyman Building Fund	5 45	.....
Children's Institutions Department:		
Sawyer Marcella Street Home Fund, Income	387 95	1
Ellen C. Johnson Bequest	2,086 62	52
Library Department:		
Trust Funds Income	40,629 14	7,469
James L. Whitney Bibliographic Account	2,460 61	.....
The Children's Fund, Income	4,128 84	715
George F. Parkman Fund, Income	53,873 35	17,608
Phillips Street Fund, Income	2,857 56	.....
Police Charitable Fund, Income	2,183 43	3,234
Randidge Trust Fund, Income	1,464 17	140
School Committee:		
Bowdoin Dorchester School Fund, Income	591 48	.....
Eastburn School Fund, Income	4,692 10	200
Franklin Medal Fund, Income	260 07	17
Gibson School Fund, Income	4,724 37	273
Horace Mann School Fund, Income	180 47	19
Peter P. F. Degrand School Fund, Income	2,681 85	587
Teachers' Waterston Fund Income	940 50	.....
	$355,009 12	$87,235

TRUST FUNDS, ETC.

Transfers to.	Transfers from.	Total Credits.	June Draft.	Expenditures for 1920–21.	Balances Unexpended.
.....	.....	$10,304 58	.....	.....	$10,304 58
.....	.....	2,498 26	$1,873 00	$2,356 25	142 01
.....	.....	1,878 32	.....	.....	1,878 32
.....	.....	455 75	.....	.....	455 75
.....	.....	481 39	.....	.....	481 39
.....	.....	538 05	.....	.....	538 05
.....	.....	66,995 93	10,198 65	66,857 60	138 33
.....	.....	3,435 95	.....	.....	3,435 95
.....	.....	4 74	.....	.....	4 74
.....	.....	472 23	.....	.....	472 23
.....	.....	200,711 91	.....	5 60	200,706 31
.....	.....	5 45	.....	.....	5 45
.....	.....	389 70	.....	27 72	361 98
.....	.....	2,139 12	.....	.....	2,139 12
.....	.....	48,098 52	918 20	3,741 61	44,356 91
.....	.....	2,460 61	.....	.....	2,460 61
.....	.....	4,844 43	.....	4,128 84	715 59
.....	.....	71,481 50	.....	.....	71,481 50
.....	.....	2,857 56	.....	36 58	2,820 98
.....	.....	5,417 68	650 00	3,250 00	2,167 68
.....	.....	1,604 17	.....	.....	1,604 17
.....	.....	591 48	7 31	7 31	584 17
.....	.....	4,892 10	.....	.....	4,892 10
.....	.....	277 57	.....	.....	277 57
.....	.....	4,998 17	766 87	1,505 74	3,492 43
.....	.....	199 72	.....	181 80	17 92
.....	.....	3,268 98	.....	1,933 62	1,335 36
.....	.....	940 50	.....	.....	940 50
.....	.....	$442,244 37	$14,414 03	$84,032 67	$358,211 70

REFUNDS, ETC.

Objects.	Balances from 1919–20.	Revenue received during 1920–21.
Duplicates and Overpayments	$61,928 53	$15,151 33
Gypsy and Brown Tail Moth Assessments	.....	19 21
Highways, Making of, Street Construction Assessment	.....	360 96
Refunded Ashes and Garbage Tickets	.....	1 19
Refunded Taxes	.....	7,870 05
Refunded Wire Division Permit	.....	2 00
Residue from Tax Sales, etc	8,817 07	.....
Separate Systems of Drainage Assessments	.....	44 73
Sewerage Works Assessments	.....	33 96
Tax Titles	158 02	.....
	$70,903 62	$23,483 43

RECAPITULATION.

	Balances from 1919–20.	Revenue received during 1920–21.	Loans issued in 1920–21.	Appropriations, 1920–21.
Regular Department Appropriations	$10,487 80	$69,170 04	.....	$37,873,044 98
Loan, Revenue and Special Appropriations	6,667,069 96	1,797,703 51	$220,000 00	3,799,814 70
Trust Funds, etc	355,009 12	87,235 25	.....	.....
Refunds, etc	70,903 62	23,483 43	.....	.....
	$7,103,470 50	$1,977,592 23	$220,000 00	$41,672,859 68
	Less to be provided for			

REFUNDS, ETC.

Transfers to.	Transfers from.	Total Credits.	June Draft.	Expenditures, 1920–21.	Balances Unexpended.
.....	.....	$77,079 86	$847 75	$7,929 99	$69,149 87
.....	.....	19 21	.....	19 21	
.....	.....	360 96	314 00	360 96	
.....	.....	1 19	.....	1 19	
.....	.....	7,870 05	1,463 44	7,870 05	
.....	.....	2 00	.....	2 00	
.....	.....	8,817 07	.....	.....	8,817 07
.....	.....	44 73	.....	44 73	
.....	.....	33 96	.....	33 96	
.....	.....	158 02	.....	.....	158 02
.....	.....	$94,387 05	$2,625 19	$16,262 09	$78,124 96

RECAPITULATION.

Transfers to.	Transfers from.	Total Credits.	June Draft.	Expenditures for 1920–21.	Balances Unexpended.	Loans authorized but not issued.
$11,284 06	$11,284 06	$37,952,702 82	$3,085,901 35	$12,058,309 84	$25,894,392 98	
22,879 89	22,879 89	12,484,588 17	780,592 80	2,121,901 34	10,380,166 84	$5,208,500 00
.....	.....	442,244 37	14,414 03	84,032 67	358,211 70	
.....	.....	94,387 05	2,625 19	16,262 09	78,124 96	
$34,163 95	$34,163 95	$50,973,922 41	$3,883,533 37	$14,280,505 94	$36,710,896 48	$5,208,500 00
.....					17,480 01	
					$36,693,416 47	

CITY RECORD — PUBLICATION OF.

	Appropriations for 1920–21.	Transfers to.	Transfers from.	Total Credits.	June Draft.	Expenditures for 1920–21.	Balances Unexpended.
Personal service	$2,640 81	.....	.....	$2,640 81	$258 90	$828 51	$1,812 30
Service other than personal	11,310 00	.....	.....	11,310 00	810 50	3,009 71	8,300 29
Supplies	35 00	.....	.....	35 00	.....	5 34	29 66
	$13,985 81	.....	.....	$13,985 81	$1,069 40	$3,843 56	$10,142 25

PRINTING DEPARTMENT.

	Appropriations for 1920–21.	Transfers to.	Transfers from.	Total Credits.	June Draft.	Expenditures for 1920–21.	Balances Unexpended.
Personal service	$163,448 23	.....	.....	$163,448 23	$14,293 07	$43,142 50	$120,305 73
Service other than personal	81,325 00	.....	.....	81,325 00	7,915 03	29,429 38	51,895 62
Equipment	3,305 00	.....	.....	3,305 00	139 92	410 20	2,894 80
Supplies	2,460 00	.....	.....	2,460 00	111 21	856 86	1,603 14
Materials	44,600 00	.....	.....	44,600 00	5,169 24	25,972 94	18,627 06
Incidental expenditures	28,000 00	.....	.....	28,000 00	1,664 78	10,236 53	17,763 47
	$323,138 23	.....	.....	$323,138 23	$29,293 25	$110,048 41	$213,089 82

PUBLIC WORKS DEPARTMENT — WATER SERVICE.

	Appropriations for 1920–21.	Transfers to.	Transfers from.	Total Credits.	June Draft.	Expenditures for 1920–21.	Balances Unexpended.
Current Expenses:							
Personal service	$679,094 26	.....	.....	$679,094 26	$66,485 84	$215,607 78	$463,486 48
Service other than personal	49,913 00	.....	.....	49,913 00	2,471 05	8,922 72	40,990 28
Equipment	73,300 00	.....	.....	73,300 00	1,380 52	6,380 63	66,919 37
Supplies	31,220 00	.....	.....	31,220 00	3,481 92	12,393 67	18,826 33
Materials	239,950 00	.....	.....	239,950 00	6,684 88	50,396 32	189,553 68
Special items	154,100 00	.....	.....	154,100 00	11,676 82	23,940 95	130,159 05
	$1,227,577 26	.....	.....	$1,227,577 26	$92,181 03	$317,642 07	$909,935 19
Interest	45,949 00	.....	.....	45,949 00	.....	23,007 00	22,942 00
	$1,273,526 26	.....	.....	$1,273,526 26	$92,181 03	$340,649 07	$932,877 19
Refunded Rates	.....	.....	.....	.....	144 28	287 38	
					$92,325 31	$340,936 45	

TRANSFERS OF APPROPRIATIONS, 1920–21.

EXCLUSIVE OF THOSE WITHIN DEPARTMENTS.

AUTHORITY.		From the Appropriation for	To the Appropriation for	Amounts.	Totals.
City Council Orders.	Acts 1909, Chapter 486, Section 3.				
		Fire Department:	Fire Department:		
May 12, 1920,	.....	Department Expenses.....	Wire Division.....	.....	$275 76
May 12, 1920,	.....	Reserve Fund.....	Supply Department.....	.....	11,008 30
March 12, 1920,	.....	Ripley Playground, Dorchester.....	Savin Hill Playground and Beach.....	.....	13,534 25
March 17, 1920,	.....	Park Roadway, Improvements.....	Fens, Improvements.....	.....	9,231 06
March 30, 1920,	.....	Fire House, Winthrop Street, Charlestown....	Fire Quarters, Readville.....	.....	114 58
					$34,163 95

CITY AND COUNTY FUNDED DEBT.

Gross funded debt January 31, 1920			$124,410,101 00
Add funded debt issued in 1920–21:			
Rapid Transit debt			220,000 00
			$124,630,101 00
Deduct funded debt paid in 1920–21:			
City debt		$171,000 00	
Hyde Park debt		9,000 00	
Hyde Park Water Debt		16,000 00	
County debt		8,000 00	
			204,000 00
Gross funded debt May 31, 1920			*$124,426,101 00
Sinking Funds January 31, 1920		$41,934,033 41	
Receipts during 1920–21		472,132 45	
		$42,406,165 86	
Payments during 1920–21		101,346 06	
		$42,304,819 80	
Betterments, etc., the payments of which are pledged to the payment of debt:			
Betterments, etc.	$719,463 47		
Blue Hill and other avenues, assessments	47,824 22		
Highways, Making of, assessments	699,900 57		
	$1,467,188 26		
Premium on loans	26,192 80		
		1,493,381 06	
Total redemption means May 31, 1920			43,798,200 86
Net funded debt May 31, 1920			$80,627,900 14

	Gross Debt.	Sinking Funds, etc.	Net Debt.
City debt	$84,493,551 00	$36,560,202 12	$47,933,348 88
County debt	*2,225,500 00	752,821 00	1,472,679 00
Water debt	1,141,350 00	831,153 32	310,196 68
	$87,860,401 00	$38,144,176 44	$49,716,224 56
Rapid transit debt	36,565,700 00	5,654,024 42	30,911,675 58
	$124,426,101 00	$43,798,200 86	$80,627,900 14

* Includes $372,000.00 issued by the Commonwealth under chapter 534 of the Acts of 1906.

GROSS FUNDED DEBT

	City Debt.	County Debt.	Water Debt.	Rapid Transit Debt.	Total.
January 31, 1920.....	$84,673,551 00	$2,233,500 00	$1,157,350 00	$36,345,700 00	$124,410,101 00
May 31, 1920.....	84,493,551 00	2,225,500 00	1,141,350 00	36,565,700 00	124,426,101 00
Increase.....	*$180,000 00	*$8,000 00	*$16,000 00	$220,000 00	$16,000 00

* Decrease.

NET FUNDED DEBT.

	City Debt.	County Debt.	Water Debt.	Rapid Transit Debt.	Total.
January 31, 1920.....	$48,329,646 98	$1,485,335 13	$336,000 00	$30,757,415 36	$80,908,397 47
May 31, 1920.....	47,933,348 88	1,472,679 00	310,196 68	30,911,675 58	80,627,900 14
Decrease.....	$396,298 10	$12,656 13	$25,803 32	*$154,260 22	$280,497 33

* Increase

CITY AND COUNTY FUNDED DEBT.

May 31, 1920.

Total Funded Debt, City and County			*$124,426,101 00
Funded debts outside the debt limit (debts exempted from the operation of the law limiting municipal indebtedness):			
City debt		$33,143,300 00	
Water debt		1,141,350 00	
County debt		1,793,000 00	
Rapid Transit debt		36,565,700 00	
			72,643,350 00
Funded debt within the debt limit			$51,782,751 00
Offsets to funded debt:			
Sinking funds		$42,304,819 80	
Less Sinking Funds for debt outside the debt limit:			
City Sinking Funds . .	$18,973,668 83		
Water Sinking Fund . .	831,153 32		
County Sinking Fund . .	752,821 00		
Rapid Transit Sinking Funds,	5,654,024 42		
		26,211,667 57	
Sinking Funds for debt within the debt limit		$16,093,152 23	
Premium on loans within the debt limit		26,192 80	
Offsets to funded debt within the debt limit . . .			16,119,345 03
Net indebtedness within the debt limit			$35,663,405 97

* Includes $372,000.00 issued by the Commonwealth under chapter 534 of the Acts of 1906.

DEBT INCURRING POWER.

May 31, 1920.

Total Debt Incurring Power within the Debt Limit, under chapter 93, Acts of 1891, and chapter 267, Special Acts of 1916, as estimated February 26, 1920,		$2,104,749 99
Less authorized since (inside debt limit):		
April 28, 1920, Sewerage Works . . .	$800,000 00	
April 28, 1920, Highways, Making of . .	400,000 00	
		1,200,000 00
Debt incurring power May 31, 1920		$904,749 99

LOANS AUTHORIZED, BUT NOT ISSUED.

May 31, 1920.

Date of Order.	Object.	Inside of Debt Limit.	Outside of Debt Limit.
June 1, 1899....	Sewerage Charges, Repayment of (Chap. 450, Acts 1899).	.....	†
June 27, 1902....	Boston Tunnel and Subway (Chap. 534, Acts 1902).	.....	‡
March 16, 1905...	Rapid Transit (Chap. 187, Acts 1905),	.....	$41,000 00
June 23, 1906....	Rapid Transit, Cambridge Connection (Chap. 520, Acts 1906).	.....	§
June 8, 1907....	Riverbank Subway (Chap. 573, Acts 1907).	.....	‖
July 20, 1911.....	Boylston Street Subway (Chap. 741, Acts 1911).	.....	¶
July 20, 1911.....	Dorchester Tunnel (Chap. 741, Acts 1911).	.....	*
July 20, 1911.....	East Boston Tunnel Extension (Chap. 741, Acts 1911).	.....	††
May 26, 1916....	Arlington Station (Chap 342, Special Acts 1916).	.....	**
Sept. 27, 1913....	Playground, Mattapan.....	$25,000 00	
Jan. 29, 1918.....	Sheriff's House.....	17,500 00	
July 22, 1919.....	Adams Street, Dorchester, Playground.	55,000 00	
August 7, 1919...	Public Latin School.....	750,000 00	
Oct. 2, 1919.....	Wood Island Park.....	15,000 00	
Oct. 22, 1919.....	Sea Wall, etc., Roxbury Canal.....	290,000 00	
Oct. 22, 1919.....	New Building, Rainsford Island....	75,000 00	
Oct. 22, 1919.....	Suffolk County Jail, Hospital.....	140,000 00	
Jan 27, 1920.....	Municipal Building, Hyde Park, Site.	50,000 00	
Jan. 27, 1920.....	Sea Wall, etc., Roxbury Canal.....	40,000 00	
Jan 28, 1920.....	Property, East Cottage, Pleasant and Pond Streets.	10,000 00	
April 15, 1920....	Stuart Street (Chap. 312, Acts of 1920).	.....	2,500,000 00
April 28, 1920....	Sewerage Works.....	800,000 00	
April 28, 1920....	Highways, Making of.....	400,000 00	
	Inside debt limit... $2,667,500 00 Outside debt limit.. 2,541,000 00	$2,667,500 00	$2,541,000 00
	$5,208,500 00		

† Limited to amount required to repay all sewerage charges collected by the city under chapter 42[illegible], Acts 1897. Borrowed to date $415,000.
‡ No limit to amount. Borrowed to date $8,496,700.
§ No limit to amount. Borrowed to date $1,465,000.
‖ No limit to amount. Borrowed to date $505,000.
¶ No limit to amount. Borrowed to date $4,850,000.
* No limit to amount. Borrowed to date $10,750,000.
†† No limit to amount. Borrowed to date $2,450,000.
** No limit to amount. Borrowed to date $400,000.

[DOCUMENT 64 — 1920.]

CITY COLLECTOR'S

MONTHLY REPORT

FOR THE MONTH OF

MAY, 1920.

COLLECTING DEPARTMENT,
BOSTON, June 1, 1920.

To the Mayor and City Auditor of the City of Boston:

SIRS,— The undersigned, in compliance with chapter 13, section 6, of the Revised Ordinances of 1914, herewith presents a report for the month which ended May 31, 1920, of all moneys received by him, and the disposition thereof, and of the accounts upon which such moneys have been received.

Respectfully submitted,

FRANK S. DELAND,
City Collector.

	Receipts in May, 1920.		Total Receipts for four months ended May 31, 1920.	
REVENUE TO BE CREDITED TO APPROPRIATIONS:				
Cemetery Trust Fund, Income	$162 50		$2,498 26	
Consumptives' Hospital Department:				
Susan C. Leeds Bequest			628 82	
Statistics Department:				
City Record:				
1920–21	54 80		518 50	
1919–20			1 00	
P. P. F. Degrand Fund Income			587 13	
Ellen C. Johnson Bequest Income			52 50	
Eastburn School Fund Income			200 00	
Franklin Medal Fund Income			17 50	
Franklin Union, A. Carnegie Donation			5,520 00	
Gibson School Fund Income			273 80	
Horace Mann School Fund Income			19 25	
Hospital Department:				
Income on Trust Funds			382 50	
Malden Bridge:				
From Boston Elevated Railway			2,385 36	
Library Department:				
Income on Trust Funds	1,031 25		7,069 13	
Park Department			100 00	
Pensions to Teachers			33,694 42	
Carried forward	$1,248 55	.....	$53,948 17	

	Receipts in May, 1920.		Total Receipts for four months ended May 31, 1920.	
Brought forward	$1,248 55	.....	$53,948 17	
Printing Department:				
Rents:				
1920–21	175 00		525 00	
1919–20			50 00	
Printing, etc.:				
1920–21	19,393 92		33,266 39	
1919–20	54 06		18,017 41	
Postage:				
1920–21	3,355 72		5,983 71	
1919–20			10,954 00	
Stationery:				
1920–21	1,577 32		5,940 70	
1919–20			2,611 47	
Paper, 1920–21	21 99		41 74	
Sale of Press			275 00	
Police Charitable Fund Income			3,234 25	
Public Buildings			60 00	
Public Celebrations			162 74	
Randidge Trust Fund Income			140 00	
Rapid Transit:				
Rent Subway	46,146 81		46,146 81	
Rent, Subway and Alterations	2,730 08		2,730 08	
Boston Tunnel and Subway, Rents, 1920–21	89,160 06		89,160 06	
Cambridge Connection, Rents, 1920–21	17,781 17		17,781 17	
Carried forward	$181,644 68	.....	$291,028 70	

	Receipts in May, 1920.		Total Receipts for four months ended May 31, 1920.	
Brought forward.....	$181,644 68	.....	$291,028 70	
Boylston Street Subway:				
Rents, 1920–21.....	58,155 44		58,155 44	
East Boston Tunnel Extension:				
Rents, 1920–21.....	25,204 26		25,204 26	
Dorchester Tunnel:				
1920–21.....			100 10	
Rents:				
1920–21.....	118,561 87		118,561 87	
Buildings, 1920–21,	74 66		2,752 41	
Arlington Station:				
1920–21.....	8 46		47 31	
Sawyer Marcella Street Home Fund:				
Income.....			1 75	
The Children's Fund Income.....	595 00		695 00	
Water Service:				
Water Rates, 1920.....	388,659 51		1,009,125 06	
" " 1919.....	18,530 48		255,671 99	
" " 1918.....	5,094 25		12,474 27	
" " 1917.....	1,188 60		3,376 54	
" " 1916.....	555 81		1,060 46	
Fees.....	331 15		1,265 20	
Off and On for Non-payment.....	82 00		132 00	
Miscellaneous:				
Labor and Material:				
1920–21.....	160 11		160 11	
1919–20.....	5 60		2,658 24	
1918–19.....			107 16	
Carried forward.....	$798,851 88	.....	$1,782,577 87	

	Receipts in May, 1920.		Total Receipts for four months ended May 31, 1920.	
Brought forward.....	$798,851 88	.....	$1,782,577 87	
Fire pipes:				
1920–21.....	24 86		313 35	
1919–20.....			57 25	
Damage to hydrant:				
1920–21.....			62 70	
1919–20.....			22 44	
Relocating Hydrant...	167 78		167 78	
Material:				
1920–21.....			3,636 72	
1919–20.....			610 32	
1918–19.....			95 68	
Service pipes:				
1920–21.....	42 90		127 21	
Sale of Tires.....			62 50	
Use of Yard:				
1919–20.....			40 00	
Rents, 1919–20.....			20 00	
		$799,087 42		$1,787,793 82
COUNTY OF SUFFOLK.				
House of Correction, Deer Island, M. & M., 1920–21.....	$302 93		$302 93	
		302 93		302 93
SINKING FUNDS.				
Avery, Mason and Washington Streets, 1916–17,			$36,994 80	
Harvard Avenue Widening, 1916–17.....	$134 45		150 90	
Interest on ditto.....	8 07		13 99	
Norfolk Street Widening, 1916–17.....	204 85		282 66	
Interest on ditto.....	45 64		73 30	
Carried forward.....	$393 01	$799,390 35	$37,515 65	$1,788,096 75

	Receipts in May, 1920.		Total Receipts for four months ended May 31, 1920.	
Brought forward	$393 01	$799,390 35	$37,515 65	$1,788,096 75
Pleasant Street Widening, 1915–16	1,091 10		2,556 16	
Interest on ditto	358 71		508 51	
Land and Buildings for Schools:				
Sale of Buildings	5,265 00		5,265 00	
Rents	889 64		889 64	
Construction of Streets:				
1920–21	3,235 20		8,601 38	
1919–20	824 21		8,387 94	
1918–19	1,166 54		3,286 33	
1917–18	591 73		2,347 37	
1916–17	1,686 57		4,349 63	
1915–16	932 10		4,098 57	
1914–15	299 51		1,177 98	
1913–14	544 39		1,724 99	
1912–13	266 61		1,371 95	
1911–12	197 38		692 44	
1910–11	152 64		424 08	
1909–10	140 81		294 88	
1908–09			241 30	
Interest on ditto	1,397 71		4,320 57	
Canal Street Land:				
Rents, 1920–21	416 66		1,249 98	
" 1919–20			416 68	
Public Buildings Department:				
Rents, 1920–21	286 00		606 00	
" 1919–20			110 00	
Carried forward	$20,117 52	$799,390 35	$90,437 03	$1,788,096 75

	Receipts in May, 1920.		Total Receipts for four months ended May 31, 1920.	
Brought forward	$20,117 52	$799,390 35	$90,437 03	$1,788,096 75
Public Works Department:				
Bridge and Ferry Division:				
Bridge Service:				
Charlestown Bridge:				
Rents, 1920–21	224 75		674 25	
" 1919–20			224 75	
Sewerage Works:				
1920–21	1,271 59		4,343 19	
1919–20			942 71	
1918–19	367 05		1,055 46	
1917–18	401 13		1,260 71	
1916–17	684 95		1,387 17	
1915–16	705 58		1,591 34	
1914–15	142 12		401 07	
1913–14	101 30		354 77	
1912–13	40 70		170 49	
1911–12	65 61		326 00	
1910–11	40 88		125 15	
1909–10	160 44		514 98	
1908–09	6 30		137 53	
1907–08			57 45	
1906–07			4 94	
Interest on Sewerage Works	768 64		2,370 20	
Separate Systems of Drainage:				
1918–19	254 23		581 33	
1917–18	182 43		355 2[illegible]	
Carried forward	$25,535 22	$799,390 35	$107,315 80	$1,788,096 75

	Receipts in May, 1920.		Total Receipts for four months ended May 31, 1920.	
Brought forward	$25,535 22	$799,390 35	$107,315 80	$1,788,096 75
Separate Systems of Drainage:				
1916–17	211 26		512 11	
1915–16	857 29		1,043 51	
1914–15	89 54		514 31	
1913–14	184 60		344 41	
1912–13	171 24		591 78	
1911–12	80 53		320 44	
Interest on Separate Systems of Drainage	471 08		904 71	
Sales of City Property			38,000 00	
Sewers, Roslindale and West Roxbury, 1920–21	20 16		20 16	
Interest on ditto	30 07		30 07	
		27,650 99		149,597 30
SPECIAL FUNDS.				
Charles River Embankment, 1911–1912	$66 00		$270 37	
Interest on ditto	7 92		7 92	
Duplicate and Overpayments	3,451 98		15,151 33	
Bennington Street Cemetery	20 00		32 00	
Central Cemetery	15 00		15 00	
Dorchester North Cemetery	61 00		135 00	
Dorchester North Cemetery Trust Fund	87 00		130 00	
Dorchester South Cemetery	16 00		26 00	
Dorchester South Cemetery Trust Fund	58 00		120 00	
Evergreen Cemetery	648 80		1,520 95	
Carried forward	$4,431 70	$827,041 34	$17,408 57	$1,937,694 05

	Receipts in May, 1920.		Total Receipts for four months ended May 31, 1920.	
Brought forward	$4,431 70	$827,041 34	$17,408 57	$1,937,694 05
Evergreen Cemetery Trust Fund	646 00		1,126 00	
Fairview Cemetery	1,415 85		3,493 95	
Fairview Cemetery Trust Fund	1,110 00		1,930 00	
Mt. Hope Cemetery	4,302 00		13,914 40	
Mt. Hope Cemetery Trust Fund	1,634 00		3,624 50	
Cemetery Trust Funds	297 50	13,837 05	2,636 88	44,134 30
GENERAL REVENUE.				
Building Department:				
1920–21	$2,826 50		$8,826 10	
City Clerk Department:				
Hearings, 1919–20			178 10	
Miscellaneous	1,060 75		2,827 25	
City Documents, 1920–21,	2 50		6 50	
Collecting Department, Fees and Charges	6,589 63		62,667 87	
Conscience Fund	183 00		218 00	
Consumptives' Hospital Department:				
1920–21	315 43		9,253 56	
1919–20			65,583 17	
Election Department:				
1920–1921			343 03	
Finance Commission			78	
Fire Department:				
Miscellaneous, 1920–21	1,346 64		3,876 44	
" 1919–20			105 92	
Carried forward	$12,324 45	$840,878 39	$153,886 72	$1,981,828 35

	Receipts in May, 1920.		Total Receipts for four months ended May 31, 1920.	
Brought forward.....	$12,324 45	$840,878 39	$153,886 72	$1,981,828 35
Wire Division:				
1920–21.....	3,262 13		10,631 33	
1919–20.....			4 00	
Hay Scales.....	21 36		70 07	
Health Department:				
Sales, etc.:				
1920–21.....	1,227 27		4,756 13	
1919–20.....			420 72	
Inspection of Milk and Vinegar.....	727 00		1,092 52	
Hospital Department:				
Contagious Cases:				
1920–21.....	500 14		500 14	
1919–20.....	727 21		3,775 86	
1918–19.....			87 00	
1916–17.....	126 00		126 00	
1914–15.....	50 00		50 00	
Paying patients.....	13,444 70		33,577 16	
Sale of Bones.....	129 43		593 47	
Telephone.....	20 05		85 61	
Birth fees.....	17 50		50 75	
Damage to Auto.....	20 00		20 00	
Rents.....	100 00		100 00	
Institutions:				
Boston Infirmary Department:				
Boston Almshouse and Hospital:				
1920–21.....	511 10		1,066 99	
1919–20.....	32 00		4,267 49	
Carried forward.....	$33,240 34	$840,878 39	$215,161 96	$1,981,828 35

	Receipts in May, 1920.		Total Receipts for four months ended May 31, 1920.	
Brought forward	$33,240 34	$840,878 39	$215,161 96	$1,981,828 35
Suffolk School for Boys:				
1920–21	587 93		2,036 68	
1919–20			283 15	
Placing-Out Department, 1920–21	585 08		2,493 58	
Steamer "Monitor" 1920–21	52 70		202 70	
Interest on Miscellaneous Assessments	182 90		592 39	
Licensing Board, 1920–21	7,360 00		28,620 50	
" " 1919–20			53 00	
Liquor Licenses, 1920–21	6,574 00		8,338 00	
Market Department:				
Rents:				
1920–21	496 80		36,592 71	
1919–20	496 80		36,592 71	
Mayor	1,973 00		7,511 00	
Overseeing of the Poor	2,511 96		18,532 95	
Park and Recreation Department:				
Park Division:				
1920–21	271 82		854 24	
1919–20			10 50	
Park Division:				
Rents, 1920–21	163 25		489 25	
" 1919–20			1,635 59	
Gypsy and Brown-tail Moth Suppression:				
1919	841 52		2,127 88	
1918	3 55		605 73	
Carried forward	$55,341 65	$840,878 39	$362,734 52	$1,981,828 35

	Receipts in May, 1920.		Total Receipts for four months ended May 31, 1920.	
Brought forward	$55,341 65	$840,878 39	$362,734 52	$1,981,828 35
Gypsy and Brown-tail Moth Suppression:				
1917	50		25 47	
1916			7 70	
1915	30		80	
1914			2 82	
1913			96	
1911			72	
Recreation Division, 1920–21	1,406 44		3,936 18	
Rents, 1920–21	133 34		450 00	
Police Department	1,527 83		11,778 43	
Rents	10 00		40 00	
Public Buildings Department:				
1920–21	53 07		218 90	
Rents:				
1920–21	846 84		5,669 84	
1919–20			341 66	
Registry Department	1,146 95		3,575 52	
Reserve Fund			687 93	
Schools and Schoolhouses:				
Schoolhouse Department:				
1920–21	11 75		59 25	
Rents	1 00		1 00	
School Instructors:				
Tuition, 1920–21	912 64		5,885 20	
1919–20	800 66		109,251 93	
Dog Licenses, 1920–21	10,286 00		12,122 00	
Carried forward	$72,478 97	$840,878 39	$516,790 83	$1,981,828 35

	Receipts in May, 1920.		Total Receipts for four months ended May 31, 1920.	
Brought forward	$72,478 97	$840,878 39	$516,790 83	$1,981,828 35
Refund, Overpaid Salaries:				
1920–21			82 89	
1919-20			3 00	
Income:				
Smith Fund			158 00	
Stoughton Fund			106 00	
School Committee:				
Supplies and Incidentals:				
1920–21	2,586 67		13,346 99	
1919–20			2,163 23	
Rents:				
1920–21	125 95		683 45	
Street Laying-Out Department	3,951 25		12,022 25	
Public Works Department:				
Bridge and Ferry Division:				
Bridge Service:				
Rents:				
1920–21	30 00		90 00	
1919–20			30 00	
Ferry Service:				
Tolls, etc., 1920–21	7,753 57		25,127 37	
Bridge and Ferry Division:				
Ferry Service:				
Rents, 1920–21	21 66		299 16	
" 1919–20			100 00	
Carried forward	$86,948 07	$840,878 39	$571,003 17	$1,981,828 35

	Receipts in May, 1920.		Total Receipts for four months ended May 31, 1920.	
Brought forward	$86,948 07	$840,878 39	$516,790 83	$1,981,828 35
Highway Division:				
Lighting Service:				
1920–21	216 47		692 17	
1919–20			229 20	
Paving Service:				
Assessments:				
1920–21	1,496 27		8,375 70	
1919–20			1,748 66	
1918–19	416 36		880 24	
1917–18	375 53		819 64	
1916–17	183 67		593 68	
1915–16			140 48	
1913–14	47 66		47 66	
1912–13	43 89		43 89	
Permits, 1920–21	4,259 28		9,116 01	
" 1919–20			407 00	
" 1918–19	102 65		122 35	
Labor and Material:				
1920–21	184 47		190 71	
1919–20	92 53		337 86	
1918–19	33 00		33 00	
Labor and Material, Chapter 28, Ordinances of 1914:				
1920–21	153 75		261 00	
Material, 1920–21	217 19		341 47	
1919–20	3,323 87		3,323 87	
1913–14	24 20		24 20	
Carried forward	$98,118 86	$840,878 39	$598,731 96	$1,981,828 35

	Receipts in May, 1920.		Total Receipts for four months ended May 31, 1920.	
Brought forward	$98,118 86	$840,878 39	$598,731 96	$1,981,828 35
Highway Division:				
Paving Service:				
Inspector's Services:				
1920–21	544 50		714 50	
1919–20			135 00	
Forfeiture on contract	500 00		500 00	
Interest on Paving Service	316 90		669 68	
Sewer and Water Division:				
Sewer Service:				
Labor and Material:				
1920–21	153 55		344 05	
1919–20			432 34	
1918–19	36 75		36 75	
1917–18	480 69		480 69	
Entrance Fees:				
1920–21	809 50		1,058 60	
Damage to truck			3 25	
Use of drill	240 00		240 00	
Disposal of Sewage	5,869 36		5,869 36	
Rents, 1920–21			10 00	
Street Cleaning Division:				
1920–21			40 00	
Rents, 1919–20			450 00	
Sanitary Service:				
1920–21	8,001 35		27,779 67	
1919–20			805 75	
Carried forward	$115,071 46	$840,878 39	$638,301 60	$1,981,828 35

	Receipts in May, 1920.		Total Receipts for four months ended May 31, 1920.	
Brought forward	$115,071 46	$840,878 39	$638,301 60	$1,981,828 35
Taxes, 1920	5 00		5 00	
" 1919	1,407,713 79		3,208,634 14	
" 1918	14,064 61		652,582 15	
" 1917	1,598 58		9,043 01	
" 1916	704 88		4,861 53	
" 1915	738 20		998 40	
" 1914	210 00		364 00	
" 1913	13 76		206 40	
" 1912			146 32	
" 1911			4 92	
" 1910			18 04	
" 1909	107 25		107 25	
" 1908	14 85		84 15	
Interest on Taxes	49,931 80		148,376 97	
Income Tax, 1919			304,450 00	
Corporation Tax	1,670 79		123,555 07	
Weights and Measures Department	783 27	1,592,628 24	3,308 91	5,095,047 86
COUNTY OF SUFFOLK.				
Fines, Fees and Costs	$21,518 63		$70,877 58	
House of Correction, Deer Island:				
Labor, Sale of Material, etc.:				
1920–21	1,364 83		15,677 03	
1919–20			200 00	
Insanity Cases, 1919–20,		22,883 46	639 52	87,394 13
Total amount received and paid to City Treasurer,		$2,456,390 09		$7,164,270 34

[DOCUMENT 65 — 1920.]

A COMMUNICATION FROM THE FINANCE COMMISSION IN RELATION TO THE OPERATION AND MANAGEMENT OF THE CITY'S PRINTING PLANT.

BOSTON, MASS., January 22, 1920.

HON. ANDREW J. PETERS, *Mayor:*

SIR,— The Finance Commission transmits with its approval the report of James H. Smyth, Esq., on the operation and management of the Printing Plant.

The commission has conferred with Mr. Smyth and Mr. Lawler, the superintendent of the Plant, relative to the recommendations of its examiner, and is of the opinion that a very substantial annual saving, possibly $40,000, may be made if the recommendations of Mr. Smyth are adopted. The superintendent concurs in this opinion.

The commission finds that the superintendent has conducted the Plant economically and efficiently; that he has endeavored to reduce expenses, has purchased supplies and materials with intelligence and at a low cost, and has displayed initiative in subletting a portion of the premises covered by the lease that is not now needed by the Plant, which has reduced the net rental from $8,220 to $6,900 a year.

The superintendent believes the recommendations of Mr. Smyth feasible and is willing to adopt them if authorized by Your Honor.

The commission is also of the opinion that if the county printing is done at the Plant, as provided in the legislation for which Your Honor has petitioned the General Court, a further saving may be effected.

The commission recommends:

1. That the Superintendent of Printing be authorized to make such changes in equipment as may be necessary to put the recommendations of Mr. Smyth in effect.

Respectfully submitted,

The Finance Commission,
by George A. Flynn,
Chairman.

Boston, Mass., January 5, 1920.

Mr. George A. Flynn, *Chairman,*
Boston Finance Commission:

Dear Sir,— In accordance with instructions in your communication of November 29, 1919, I have made an investigation of the City of Boston Printing Department, and as my findings thereon beg leave to submit the following:

The past history of the Plant is, of course, well known to the Finance Commission, especially in view of the fact that the commission conducted a most searching investigation into its affairs on at least one occasion, and has access to the reports of such other investigations as have been made from time to time.

For the purpose of this report it is enough to say that the Plant has had a varied history. For the first ten years or so of its existence it was a municipal scandal, as well as being a losing enterprise from a business standpoint. In 1908 a change of policy was made, and there has since been an earnest endeavor to conduct the Plant's affairs on a business basis. The various superintendents having charge of its affairs during this latter period have all proceeded on practically the same lines in their endeavor to make the Plant render to the city that service which was the purpose of its origin. The Plant's business has always been conducted on what is known as a "revenue basis." That is to say, it has not been in the receipt of appropriations from the city treasury, but has been operated to all intents and purposes like a private contractor, having as customers the forty-odd city departments. It has been the custom to bill work to these departments at cost, plus a reasonable profit, and such surplus as has resulted from this method

has been from time to time diverted from the Printing Department and used for other city purposes.

The Printing Department has always received loyal support from the various city administrations. Successive Mayors have used their influence generously to force printing work, for which the city pays, into the Printing Department. The result is that all city departments under the Mayor's control and a number of those not under his control, including a number of county offices, have their printing work performed by the Printing Department. While this practice has been excellent from the standpoint of the Printing Department, the question appears to have arisen in the minds of a number of people whether or not the Plant, even as at present conducted, really serves the other city departments as well and as cheaply as a private contractor might.

While it is true that the profits the Plant makes are available for other city uses, at the option of the Mayor, there would, of course, be no logic in the situation if the Plant made these profits above costs considerably higher than general conditions in the printing trade might warrant.

My survey has been most searching as regards the operation of the Plant during the period since June 1, 1919. I have reviewed costs and charges on 2,443 printing jobs performed during this time, have calculated costs and profits, and have ascertained unit costs for the period under review.

The 2,443 charges show an average profit of 15.8 per cent., which is not a high percentage for a small number of jobs, but is probably higher than the percentage earned by the average commercial house would be on so large a number. This is so because the Plant does not have to maintain a selling organization and has no bad debts. In my opinion the prices charged for printing work by the department are not exorbitant, but it is also my belief that costs may be reduced by a rearrangement of the Plant and by certain changes in equipment, which I will outline in detail in a separate report.

Conditions in the printing industry at large are most unsettled. The great increases in the cost of labor and materials in all other lines have affected this industry also. Especially is this the case with labor costs. Wages of all classes of printers in Boston have advanced nearly 50 per cent. during the past year, with the prospect of still further advance in the immediate future,

and there is nothing to show that the limit of wage advances is even in sight. At the present moment wages run per individual from $33 to $36 per week, with the prospect of an immediate advance to about $40. When it is considered that in New York City some classes of printing employees are receiving more than $50 per week at this moment, the difficulty of the problem of the Printing Department may be readily understood. The operations of the municipal budget may have a tendency to stabilize wages to a limited extent, but even this check is not absolute. Of course private concerns are similarly affected by these conditions, and this fact should be borne in mind in considering the operations of the Printing Department.

Labor cost in the Plant is high. The workers are paid the union scale of wages, and nominally work 48 hours a week. It is a practice to grant the Saturday half-holiday, and this is done with very few exceptions throughout the year. Each employee receives two weeks' vacation, with pay, and the Plant grants them time off on holidays as well. If a workman worked 48 hours for 52 weeks, the total for the year would be 2,496 hours. The Saturday half-holiday reduces this by approximately 200 hours per year. Two weeks vacation and 11 legal holidays reduce the figure by 184 hours more. Printing experts say that at least one third of the remaining time is nonproductive. If this is so, the city receives only about 1,400 productive hours per man per year. If the wages are taken as $35 per week, it may readily be figured that the productive hour labor cost is about $1.30. When in addition to this we consider rent, light, heat, power, clerical work, superintendence, interest on the investment, depreciation, etc., it is probable that the productive hour cost to the City of Boston is nearly $2. Private concerns do not ordinarily pay for vacations, holidays or Saturday half-holidays.

If conditions require that the city pay its employees for time not worked, then an extra effort should be made to recover the difference in greater efficiency and lower overhead.

The number of employees now at work in the Plant, namely about 75, is smaller than it has ever been. This is due to the policy of the superintendent, and shows a desire on his part to keep the pay roll down as much as possible.

Besides the work of survey in the Plant itself, I obtained prices from other printing concerns on a selected group of printing jobs representative of the general line of work performed in the Plant. This was done with a view to obtaining comparisons between prices charged to city departments by the Plant and the prices estimated on the same work by commercial printers. The average of the prices estimated by commercial printers was 18.7 per cent. higher than the charges by the Printing Department for the same work.

The charges made by the Printing Department are not larger than conditions warrant. It is possible that in normal times commercial printers may occasionally be willing to quote prices lower than those of the Printing Department for certain work. As a general rule, however, it will be found that the Plant's prices are reasonable as compared with those of commercial offices similarly organized and operated, and especially such offices as comply with union conditions to the same extent as the Printing Department.

An important part of the Plant's work is the book binding and other bindery work required by city departments, nearly all of which is performed for the Plant by outside contractors. By far the great bulk of this work is performed by the George Coleman Company. I have compared the Coleman prices on city work with prices charged by them to other concerns, and find that the City of Boston enjoys the advantage of very low figures on this class of work. In addition to this, the Coleman Company, through their Mr. Dykeman, maintains a personal touch with the city work and the heads of departments, which makes for most efficient service and is greatly to the city's advantage. The stationery required by city departments has always been purchased through the Superintendent of Printing. In 1917 Mayor Curley ordered the Superintendent of Printing to lay in a stock of stationery in order to supply city departments at low cost. On the whole this practice has resulted in a considerable saving, as will be seen from the figures herewith. These figures do not include money expended by the Police Department, School Department or a number of county offices:

1913	$24,407 62	1916	$26,072 91
1914	27,381 83	1917	24,308 08
1915	22,973 58	1918	21,333 42

The 1918 figure of $21,333.42 showed a gross profit of $2,320.40 to the Printing Department, which was sufficient to pay the expense to the department of handling the business. The decrease in volume of stationery used in the city's business, in the face of the present general increase in prices, needs no comment.

If the Plant is to be maintained as a city institution there is no reason why it should not be obliged to perform all printing work for which the city pays. There are certain county offices which send none of their printing to the Plant. The considerable increase in volume which would result if this practice were reversed would tend to reduce the cost of all the city work. This matter has been agitated for a number of years without result, and I would recommend that suitable legislation be obtained in order to force all work for which the city pays into the City Printing Plant.

The rent paid by the Plant for its present quarters is about $9,000 a year, as compared with $3,000 in its premises on Causeway street ten years ago. While it is not likely that the present figure can be reduced so much, it is entirely feasible to reduce it somewhat by subletting floor space not needed.

I believe that the changes in equipment and arrangement above referred to will ultimately result in the saving of at least $40,000 per year, on the basis of increases now in sight. It will probably take some months to put them into full effect, but by far the largest savings can be made almost immediately.

According to the last report of the Superintendent of Printing, the value of the Plant is placed at $37,919.18. In my opinion this valuation is altogether too low, and is due to the generous depreciation charged in former years. The Plant value is probably nearer $75,000, especially considering present increased prices of machinery and material. An appraisal should be made to ascertain the present worth of the Plant and the account altered accordingly.

The buying for the Plant is performed by the superintendent, or under his direction, and is businesslike in method and conservative in volume. For all important purchases it is his practice to require written bids, which are kept on file, and in each case concerning which I made inquiry he was able to furnish me all of the evidence in the transaction.

The superintendent shows himself fully alive to the city's interests and able to resist political and labor pressure. He has achieved results which are at least equal to those of any of his predecessors.

Respectfully submitted,

JAMES H. SMYTH.

BOSTON, Mass., January 5, 1920.

MR. GEORGE A. FLYNN,
Chairman, Boston Finance Commission, Boston, Mass.:

DEAR SIR,— My survey of the work of the Printing Department leads me to suggest that the department can save money on investment, labor and upkeep by reducing its composing room and pressroom equipment. Two or more cylinder presses can be dispensed with.

It is also the case that the composing room as at present equipped is more expensive than it needs to be. For only about three months of the year is there sufficient work to keep the whole equipment employed. For the other nine months there is seldom work enough to employ more than one third of the Plant's typesetting machinery. In my opinion the Plant should dispose of nearly all of its monotype equipment, installing linotypes in their place. There are at present fifteen monotype keyboards and nine monotype casting machines used by the Printing Department. I believe that the Plant's work could be most readily performed by not exceeding six linotypes — perhaps retaining three monotype keyboards and two monotype casting machines for such work as is better performed by these machines, which is comparatively small in quantity.

A monotype equipment necessitates the employment of keyboard operators, castermen, caster assistants and an unusual number of hand correctors. Each linotype machine needs only one operator, who makes his own corrections. This change, in addition to making important pay roll savings, would also reduce the amount of floor space required and contribute largely in the saving of other overhead expenses.

Respectfully submitted,

JAMES H. SMYTH.

Boston, Mass., January 12, 1920.

Mr. George A. Flynn,

Chairman, Boston Finance Commission, Boston, Mass.:

Dear Sir,— The Superintendent of Printing should be empowered to make the following changes in the machine equipment of the printing plant:

To sell two, and possibly three, Whitlock cylinder printing presses.

This will enable him to keep his pressroom force at the present minimum of personnel, with the least possible friction. The force and equipment remaining will be ample to turn out the maximum volume of the city's work. There will be a material reduction in floor space required and in other overhead expense. The presses may be disposed of at a good figure in the present market, and converting them into cash will reduce unproductive plant investment. He may also further reduce personnel by one pressman and one press feeder, within his discretion.

To substitute linotype or intertype machines for the present equipment of monotypes.

There are now fifteen monotype keyboards and nine monotype casters in the plant. All of the work performed by these machines can be equally well done by not exceeding six linotype or intertype machines. The superintendent should be empowered to effect this change at once or gradually, as he deems best in the conduct of his business. The following table shows the difference in the forces required to operate the machines, the linotype and intertype requiring exactly the same number:

Monotype.		
Fifteen keyboards, each one operator	15	
Nine casters, foreman	1	
Casters	2	
Assistants	3	
To make the necessary hand corrections and perform extra proofroom work required by monotype machine product, plus delay in makeup	12	
	—	33
Linotype or Intertype.		
Six machines, each one operator	6	
Machinist	1	
Necessary hand correction	1	
	—	8
Saving at least		25

The savings indicated are on the basis of a maximum force, and with the pressroom savings show a total of over $55,000 annually, exclusive of upkeep, rent and overhead savings, which will be considerable. Since the maximum force is not at present employed, it is possible savings may not total over $40,000 annually.

The linotype and intertype machines require only gas (to keep metal hot) and electricity (for power). The monotype requires a constant supply of water (to cool molds), compressed air (for keyboards), gas (to keep metal hot), electricity (for power) and paper rolls (for keyboard perforation). The repair and supply upkeep of a monotype plant is most costly.

The only important job now performed in the Plant which may possibly be affected by this change is the police list, because of its peculiar tabular nature and because of the amount of composition involved. The superintendent is confident, however, that this job also can be handled, and I agree with him that it can be performed, though perhaps with difficulty. In any event, this job can be done by contract in a monotype shop for perhaps $4,000 more than last year's Plant price of approximately $14,000, and this $4,000 is the only offset possible against savings of over $40,000.

Respectfully submitted,

JAMES H. SMYTH.

[DOCUMENT 66 —1920.]

ORDINANCES OF 1920, CHAPTER 6,

CONCERNING SWEEPING OF SIDEWALKS.

In the Year One Thousand Nine Hundred and Twenty.

Be it ordained by the City Council of Boston, as follows:

Chapter forty of the Revised Ordinances of 1914 is hereby amended in section forty by adding at the end of said section the following words:

Nor shall any person between the hours of eight o'clock a. m. and seven o'clock p. m., in that portion of the city proper lying north and east of Kneeland, Eliot, Charles, Beacon, Bowdoin, Green and Leverett streets, sweep any sidewalk unless such sidewalk is in such condition that dust will not be raised by such sweeping.

In City Council, June 14, 1920. Passed.

JAMES DONOVAN,
City Clerk.

Approved June 16, 1920.

ANDREW J. PETERS,
Mayor.

A true copy.

Attest:

City Clerk.

[DOCUMENT 67 — 1920.]

AMERICA AND ITS VITAL PROBLEM.

AN ORATION DELIVERED AT

FANEUIL HALL, BOSTON, JULY 5, 1920,

BY

JACOB L. WISEMAN.

Mr. Mayor and Fellow Citizens:

We are here assembled to fittingly celebrate the greatest day of our history. One hundred and forty-four years of achievement have elapsed since that great dawn of day that has meant so much to mankind. We should this day review our succeeding steps of development, and once more be reminded that Washington, Franklin and their associates planned for a people, planned that all who landed on these shores may enter where men of every class are free. This country was established for people of other nations who wish to share in the privileges of free and independent men. Our ancestors who gave force to the Revolution, and established this nation, were men morally and intellectually great, noble and unselfish; who cherished an ideal and never swerved from it. It has been our heritage and that of the generations before us, to respect and live up to their aims and ideals.

It is advisable that we pause and see whether we have done, as they would do, if they were in our place; or failed in our duty and proper inspiration. We should today once more pledge allegiance to, and drink at the fountain of inspiration, the ideals of our forefathers, so that our faith and purpose may be strengthened to perform our duties in the future.

History tells us that our forefathers fled from Europe to escape religious persecution. The first immigration to this country started in 1565 when the Spaniards settled in Florida and on the southwestern coast, most of which is now California. Then came the English, who landed in Virginia, the Pilgrims in Plymouth, the Dutch in New York, and the Portuguese Jews in Newport. This early cosmopolitan influx all took place prior to 1650. Then to the days of the Revolution continued the flow of immigration of the English, Irish, Alsatian, the Swiss, French and Scotch.

These colonists came, with different traditions, languages and religions, but with one ideal of freedom and liberty. It was that spirit that made possible the Revolution. The English, French, Irish, Dutch and Jew all became blended into a powerful body of patriots. Though they were few in number, they were unconquerable in spirit, with the result that these colonists declared their independence. Then was this government founded and civilization was given a new champion, established in order and obedience to law, and for preservation of property and religious freedom. Our progress is dependent upon this foundation; and the great leaders of the Revolution had the wonderful vision to see that the happiness of the people required its existence. We must never weaken in upholding these principles.

After the Revolution, immigration still continued. The first effort that was made to better the conditions of the then future citizens that were landing on these shores was in 1815, when immigration laws were passed, stopping to some extent the exploiting of the immigrant, making

provisions for their comfort and convenience on their arrival here. History records that the first real big wave of immigration began in 1848 after the European Revolution, when the Germans and Irish came over in large numbers. These people came here to escape political punishment and persecution. Then followed the second wave of immigration in 1882, and the records show that England, Ireland, France, Germany and Sweden furnished ninety-five per cent of the total number of immigrants. The third wave of immigration came in 1892, and of the total, eighty-one per cent came from Austria-Hungary, Italy, Russia and Servia. Since then, to 1914, twenty-three per cent of the total came from Italy, twenty-three per cent from Austria-Hungary, and twenty-one per cent from Russia, and the balance from other countries of Europe. It can safely be said that the immigrant who came here since 1892, with the exception of the Russian Jew, was influenced in coming here primarily by economic motives and desire for economic betterment. Thus you have a picture of the people who have made this country, the elements constituting it now, the reasons for their coming here, and some of the causes which make our problem today.

It has been more difficult to Americanize the immigrant who has arrived here since 1892, than those who arrived prior to that date, primarily because of the different motives actuating the coming of these later immigrants. The Immigration Commission has reported that out of 3,199,061 admitted in 1909 and 1910, 1,918,825 over fourteen years of age could not read or write. The percentage of immigrants who have remained in this country a few years, saved some money and returned to their native shores with their little fortunes has been great. The Irish and the Jew, of the recent immigrants, have been the only two races that have apparently settled here permanently, only six to eight per cent returning to their native shores since 1892.

Another very apparent fact has come to light that of the many immigrants entering this country since 1900, seven out of ten who landed at our ports from southern and eastern Europe, were engaged in agricultural pursuits at home, but here have found employment in New England textile centers, in steel, iron, clothing, and coal centers of the middle and western states.

The dearth of farm labor in this country has become a lamented fact; it has become more and more difficult to find labor, and were it not for many inventions of labor-saving devices it would be impossible to do so much harvesting of our staple crops. In the West and in our own New England one sees vast stretches of vacant lands under cactus and weeds, for want of proper cultivation, due to the crowding of our cities and rush to the industrial centers by immigrants and native farmers.

Today every industrial center has its colonies of Italians, Slavs, and Hungarians. The congestion is very unsatisfactory from every viewpoint. One reason for this congestion of agriculturally trained immigrants in industrial centers is that they do not wish to be segregated from their own groups because they do not speak the English language and are fearful to stray from their own.

Thus in this short review one sees one of the big problems the awakened people of America are facing. Can we harmonize these varied elements? Can we appreciate the benefits to be derived from associations with people who are so different from ourselves? The chief difficulty in the past has been that in our social and political intercourse, and to some extent in the industrial, we have associated with groups of similar tastes and habits, thus losing that broadening effect and wider vision of ideas and affairs gained through mingling; for it is only by the intermingling of peoples and by their contributions to our civilization that this country has progressed.

Our language, customs, ideals are practically unchanged despite the influx of the immigrants with foreign speech and alien ways. It is true we have not fully harmonized the immigrant of the last twenty-five years; but they have not materially lowered our ideals or corrupted our manners or impaired our national consciousness.

The situation today, therefore, is complex. We are Jew and Gentile, Protestant, Greek and Roman Catholic, English, Italian, Irish, German, French and Slav. We are everything out of which we must shape a new spirit, a better ideal, a people with but one thought,— to be American. We must forget our old prejudices, we must cease being indifferent; we must endeavor to understand the recent immigrants and to improve their conditions.

There is a great field open for us and vast possibilities are offered for real patriotic service in improving these serious conditions.

SIGNIFICANCE OF IMMIGRANT COMMUNITIES.

The problem affecting our alien population, the low standard of living, the absence of industrial training, lack of tractability and aggressiveness of the southern and eastern European, their segregation into small colonies where they have little contact with American life and scant opportunity to acquire the English language; the sudden transplanting of an agricultural group from the old world and conditions and environment, to industrial communities, render the recent immigrant liable to serious physical and moral deterioration. Insufficient sanitary measures for maintaining their health constitute a serious danger, and the political, social and industrial manipulation by unscrupulous leaders will leave its impress, unless proper Americanization work is begun, and vigorously prosecuted.

That is why restlessness prevails today in our business, social and personal conduct. The conditions existing today are the desire to become

rich, the reckless expenditures of money and radical ideas that are expounded for our government control, and attacks on our fundamental principles of government. We are in the midst of a moral and mental unrest.

It is for us during this period to be steadfast, patient, tolerant and yet firm. Our problems must be worked out, law and order maintained; common sense must prevail. We need a new program based upon a sounder analysis of causes of political abuses, social instability and prejudice, and a greater tolerance towards each other in the solution of industrial problems.

This country was established to perpetuate democratic principles. Each man must be treated on his value as a man without regard to the land from which he or his forefathers came, and without regard to the creed which he professes.

Our duty is to secure each man against any injustice from his fellowman.

RELIGIOUS FREEDOM.

The first solution of our problem is religious freedom and tolerance of the other fellow's views. We should not oppose anyone because he is not of our creed; this applies to Jew and Gentile alike. Prejudice against a religion only increases sectarian intolerance which our country cannot and should not countenance. Everyone should respect the other fellow's faith and each citizen should have a knowledge and reverence of his own faith. Each citizen should teach the history and tenets of his faith to his children so that they might grow up to manhood and womanhood with a proper respect for themselves, their parents and their faith; and thus better appreciate the opportunities of this country, because of the knowledge of sufferings and disadvantages of their ancestors in the country from which their parents came. Neither should one's faith or religion be the cause of advance-

ment to office. America should be free of class or religious distinction and each man judged on his merits.

Every immigrant must become Americanized; he must become imbued with the spirit, soul and ideal of his adopted country. There must be union, harmony of nationalities, otherwise small groups serving different interests, each at heart feeling more sympathy with his personal cause rather than with the interests of and loyalty to his country, will spell ruin to this country.

Roosevelt has said, "Men who do not become Americans . . . are hyphenated Americans and there ought to be no room for them in this country." We must by our actions prove ourselves Americans. This country was founded by foreigners originally, yet they were all Americanized and we today should desire that the policy of the United States should be so shaped with reference to the best interests of the country, that we should be incapable of making any discrimination. We must put devotion and duty above selfish individual rights.

EDUCATION.

No alien can become a good citizen if he does not learn to speak the English language. Each community should develop community spirit, especially in the industrial centers and congested districts of our large cities. Through the medium of lectures, schools, papers, we should arouse self-respect and spirit and a realization on the part of these new Americans that they are part and parcel of our community; that they should consider themselves part of our government, instead of being exploited politically and otherwise, or playing upon their prejudices and permitting impressions that our laws are not just. These new Americans should be aided in every way to advance themselves and to improve their unsanitary surroundings.

They should be made to realize, as were the millions of Americans that were drafted into our great army during the World War, that there is need of a common language; that citizenship is necessary to have loyalty for our country and our flag. These new Americans should be enlightened instead of being compelled to depend for enlightenment upon their own compatriots solely, if we desire to reduce industrial and social unrest.

AMERICANIZATION.

The day is gone when we should consider an immigrant merely as an industrial asset. He must be fused and made to harmonize; we must do justice, teach him our language and imbue him with our ideals. We must accept these new Americans socially instead of ostracizing them. Their welfare must be regarded and studied intelligently. Municipalities must do away with squalid, overcrowded surroundings and arouse in them a desire to have a decent living.

We must reduce the illiteracy of the adult immigrant as well as the alarming number of illiterates discovered among our native Americans in the mountainous districts of the South, the swamps of Louisiana and the plains of the West, where men and women have grown up unable to read and write. This education is a matter of grave public importance. The new Americans need not forget their own tongue; but they should know English to obtain a better knowledge of our country. There should be a genuine understanding between us, and a sympathy for the new American, so necessary to arouse that faith in this new American, in order to enable him to understand the freedom and democracy of our country.

As a people we must be united. We must be taught to recognize the rights of others. All of us, irrespective of the land from which we or our parents came, regardless of the manner in which we worship God, must stand shoulder to shoulder for a

united America; for equal justice to all, for elimination of race and religious prejudice, and for proper maintenance of right standards of living. Each individual must strive for the performance of the duty he owes to his neighbor and his country.

It is true that most of us are dependent upon a leader for guidance and truth. We all seem to have a longing, human desire for a Messiah. In the past we have been fortunate to have Washington for our father, Abraham Lincoln for our big brother. Now we have grown up and we need counsel and advice. We need a citizenship aroused to a realization of our duties and a new leader will surely arise to guide us in our deliberation. Our new Americans and their children will be what we make of them. Their destiny and our future is in our own hands. We must learn how to live with one another. Our new alien population is human and we should not treat them as competitors. They are our brothers, and not strangers. We, with our historic inheritance, our native genius, the wonderful contribution from all races of the world, must make ourselves worthy Americans. Only in this manner shall we be able to establish common standards; a realization of ideals; a higher standard of living; a better appreciation of opportunity and of social and industrial justice.

We should love our America. We should be thrilled by her very name; cherish her history as the record of those who have lived, suffered and died for our ideals. Our thoughts and actions should be united irrespective of our nationality, color or creed. President Woodrow Wilson has said, "All our citizens were drawn across the ocean by a vision of justice, by the expectation of a better kind of life . . . You must work and take part in the heartrending burden of this struggle; but you should not lose spirit of hope, liberty and justice."

We have seen the possibilities of fusion and intelligent harmonizing in every one of our great crises. The Revolution, the Civil War, the Great

World War,— what a wonderful example of all factions, all races, alien and native, forgetting they were Jew or Gentile, all joining to secure for our country what can be achieved only by harmony and union! Thousands and thousands have died for our country; we should now consecrate ourselves to live for our country!

ALLIED PRINTING TRADES UNION LABEL COUNCIL BOSTON, MASS. 21

[DOCUMENT 68 — 1920.]

MONTHLY STATEMENT

OF THE

CITY TREASURER

AND OF THE

TREASURER OF THE BOARD OF COMMISSIONERS OF SINKING FUNDS.

TREASURY DEPARTMENT,
BOSTON, July 1, 1920.

HON. ANDREW J. PETERS,
Mayor of the City of Boston:

SIR,— The undersigned herewith presents a statement of the receipts and payments of the City of Boston and County of Suffolk for the month of June, 1920, being five months of the financial year 1920–21, also of the balance of money remaining in the Treasury June 30, 1920, and where deposited.

A statement of the receipts, payments and resources of the Sinking Funds is appended.

Respectfully submitted,

THOMAS W. MURRAY,
City Treasurer.

RECEIPTS.

	Receipts in June, 1920.		Total Receipts for five months of the Financial Year 1920–21.	
On account of the City of Boston:				
City Collector	.....	$1,339,868 84	.....	$8,381,835 49
City Debt Issued:				
Rapid Transit:				
Arlington Station, 5%	.....	.....	$170,000 00	
Boylston Street Subway, 5%	.....	.....	50,000 00	220,000 00
City Loans, Redemption of:				
Board of Commissioners of Sinking Funds:				
Cancellation of Serial Debt	$6,000 00	.....	$6,000 00	
Redemption of Serial Debt,	.....	.....	98,861 62	
Redemption of Sinking Fund Debt	16,400 00	.....	16,400 00	
		22,400 00		121,261 62
Interest on Bank Deposits:				
General Account	.....	14,603 90	.....	103,913 79
Interest Tailings	.....	.....	.....	1,905 00
Pay Roll Tailings, Settlements with Cashier for parties unpaid	.....	.....	.....	8,153 30
Temporary Loan, $5\frac{85}{100}$%	.....	3,500,000 00	.....	3,500,000 00
Trust Funds:				
Boston & Eastern Electric Railroad Co., Tunnel Fund	$26 15	.....	$127 53	
City Hospital Funds:				
Patrick A. Collins Hospital Memorial Library Fund, Income	1 20	.....	5 87	
Timothy Smith Fund	5,216 67	.....	5,216 67	
John Foster Fund, Income	1 15	.....	5 83	
Franklin Fund, Income	1 32	.....	6 54	
Franklin Union, Income	4,704 08	.....	51,344 38	
George F. Parkman Fund:				
Income	27,914 44	.....	45,522 59	
Investments Matured	.....	.....	5,000 00	
Carried forward	$37,865 01	$4,876,872 74	$107,229 41	$12,337,069 20

RECEIPTS.—*Concluded.*

	Receipts in June, 1920.		Total Receipts for five months of the Financial Year 1920–21.	
Brought forward	$37,865 01	$4,876,872 74	$107,229 41	$12,337,069 20
Trust Funds.—*Concluded.*				
Public Library Funds:				
"The Children's Fund," Income	1 27	.....	21 86	
Library Department Trust Funds, Income	109 98	.....	510 23	
School Funds:				
Sherwin School Graduates' Fund	10 25	.....	64 25	
"The Thorndike Memorial" Fund	552 42	.....	2,693 86	
		38,538 93		110,519 61
		$4,915,411 67	.....	$12,447,588 81
On account of the County of Suffolk:				
City Collector	$21,248 30	.....	$108,905 90	
Pay Roll Tailings	.....	.....	1,097 91	
		21,248 30		110,003 81
Total Receipts	.....	$4,936,659 97	.....	$12,557,592 62

PAYMENTS.

	Payments in June, 1920.		Total Payments for five months of the Financial Year 1920–21.	
On account of the City of Boston:				
Mayor's Drafts,—				
General Drafts	.....	* $771,550 25	.....	† $2,506,126 09
Pay Roll Drafts	.....	2,504,844 57	.....	10,608,301 93
Special Drafts,—				
Ordinary Payments	$704,845 74	.....	$2,644,172 37	
Interest on City Debt	420,386 13	.....	794,061 81	
Interest on Water Debt	45 33	.....	23,052 33	
Interest on Rapid Transit Debt	33,827 50	.....	97,356 25	
Interest on Arlington Station Debt	.....	.....	3,187 50	
Interest on Boston Tunnel and Subway Debt	64,782 50	.....	89,704 26	
Interest on Boylston Street Subway Debt	.....	.....	63,479 99	
Interest on Cambridge Connection Debt	.....	.....	17,205 00	
Interest on Dorchester Tunnel Debt	28,271 25	.....	138,167 51	
Interest on East Boston Tunnel Extension Debt	.....	.....	4,000 00	
Refunds:				
Ash and Garbage Tickets	.....	.....	1 19	
Duplicate and Overpayments to City Collector,	7,201 97	.....	15,131 96	
Gypsy and Brown-tail Moths Assessment	.....	.....	19 21	
Highways, Making of, Street Construction Assessments	23 65	.....	384 61	
Licensing Board Permit	3 00	.....	3 00	
Separate System of Drainage Assessment	.....	.....	44 73	
Sewerage Works Assessments	.....	.....	33 96	
Carried forward	$1,259,387 07	$3,276,394 82	$3,890,005 68	$13,114,428 02

* Amount of General Draft through City Auditor's office for June and advanced on July Draft $773,550 25
Less not paid 2,000 00
$771,550 25

† Amount of General Draft through City Auditor's office from February 1, 1920, and advanced on July Draft $2,525,126 09
Less not paid 19,000 00
$2,506,126 09

PAYMENTS.— *Continued.*

	Payments in June, 1920.		Total Payments for five months of the Financial Year 1920–21.	
Brought forward	$1,259,387 07	$3,276,394 82	$3,890,005 68	$13,114,428 02
Refunds:				
Taxes	212 28		8,082 33	
Water Service	170 50		457 88	
Wire Division Permit			2 00	
		1,259,769 85		3,898,547 89
		$4,536,164 67		*$17,012,975 91
Board of Commissioners of Sinking Funds:				
Revenue collected		27,290 07		215,812 22
Commonwealth of Massachusetts:				
Charles River Embankment,	$73 92		$278 29	
Corporation Tax			5,307 14	
National Bank Tax			3,693 72	
Liquor Licenses	1,647 75		2,084 50	
		1,721 67		11,363 65
Debt due prior to February 1, 1920				187,000 00
Interest Tailings		20 00		1,412 50
Old Claims, City Account				177 87
Pay Roll Tailings, City Account		983 18		8,095 61
Trust Funds:				
Public Library Funds:				
The Children's Fund, Income				4,128 84
Payments on account of the County of Suffolk:		$4,566,179 59		$17,440,966 60
Allowed and certified by Auditor of the County of Suffolk:				
Monthly Requisitions	† $49,330 93		‡ $199,970 85	
Carried forward	$49,330 93	$4,566,179 59	$199,970 85	$17,440,966 60

* Includes City Debt paid	$423,000 00
Includes Hyde Park Town Debt paid	12,000 00
Includes Hyde Park Water Debt paid	22,000 00
	$457,000 00

† Amount of County Requisitions through County Auditor's office for June	$50,830 93
Less not paid	1,500 00
	$49,330 93

‡ Amount of County Requisitions through County Auditor's office from February 1, 1920	$201,470 85
Less not paid	1,500 00
	$199,970 85

PAYMENTS.—*Concluded.*

	Payments in June, 1920.		Total Payments for five months of the Financial Year 1920–21.	
Brought forward	$49,330 93	$4,566,179 59	$199,970 85	$17,440,966 60
Payments on account of the County of Suffolk—*Con.:*				
Pay Roll Drafts	141,683 62	.....	733,432 35	
Special Drafts, interest on County Debt	2,981 25	.....	29,211 25	
Special Drafts other than interest	16,558 75	.....	* 66,830 93	
Bail Refunded	.....	.....	450 00	
Debt due prior to February 1, 1920	.....	.....	10,000 00	
Fines to Complainant	.....	.....	160 00	
Pay Roll Tailings	256 76	.....	1,126 85	
		210,811 31		1,041,182 23
Total payments	.....	$4,776,990 90	.....	$18,482,148 83

* Includes County Debt paid (issued by the Commonwealth) $8,000 00

RECAPITULATION.

Balance February 1, 1920		$11,540,592 62
Receipts for five months, City account	$12,447,588 81	
" " " " County account	110,003 81	
		12,557,592 62
		$24,098,185 24
Payments for five months, City account	$17,440,966 60	
" " " " County account	1,041,182 23	
		18,482,148 83
Balance June 30, 1920, as shown in detail		$5,616,036 41

Balance of cash on hand June 30, 1920, available for Regular Appropriations, Loans, etc.	$4,813,952 32
Balances, Special and Trust accounts	746,574 69
Balances, Trust Fund accounts	55,509 40
	$5,616,036 41

Balance June 30, 1920, per Preceding Statements, as follows:

Boylston National Bank	$20,000 00
Citizens National Bank	20,000 00
Commercial National Bank	10,000 00
First National Bank	1,786,536 08
Fourth-Atlantic National Bank	30,000 00
Merchants National Bank	591,758 12
Merchants National Bank, sidewalk assessments, tailings account	5,105 92
National Rockland Bank	10,000 00
National Security Bank, pay roll tailings account	70,658 39
National Shawmut Bank	552,604 57
National Union Bank	30,000 00
People's National Bank	10,000 00
Second National Bank	432,482 96
Webster and Atlas National Bank, account No. 1,	476,503 75
Webster and Atlas National Bank, account No. 3,	20,000 00
American Trust Company	20,000 00
Beacon Trust Company	30,000 00
Boston Safe Deposit and Trust Company	10,000 00
Charlestown Trust Company	5,000 00
Columbia Trust Company	5,000 00
Commonwealth Trust Company	20,000 00
Dorchester Trust Company	10,000 00
Equitable Trust Company	10,000 00
Exchange Trust Company	193,367 62
Federal Trust Company	30,000 00
Fidelity Trust Company	30,000 00
Hyde Park Trust Company	5,000 00
International Trust Company	30,000 00
Jamaica Plain Trust Company	10,000 00
Liberty Trust Company	10,000 00
Carried forward	$4,484,017 41

Brought forward	$4,484,017 41	
Market Trust Company	10,000 00	
Massachusetts Trust Company	25,000 00	
Metropolitan Trust Company	15,000 00	
New England Trust Company	15,000 00	
Old Colony Trust Company	528,070 31	
Old Colony Trust Company, interest tailings	8,784 62	
South Boston Trust Company	5,000 00	
State Street Trust Company	76,890 65	
United States Trust Company	20,000 00	
		$5,187,762 99
Merchants National Bank, Andrew Carnegie Donation	$3,680 41	
Merchants National Bank, George F. Parkman Fund	9,177 28	
Second National Bank, Franklin Fund	539 37	
Boston Safe Deposit and Trust Company, George F. Parkman Fund Income	99,395 94	
Commonwealth Trust Company, Patrick A. Collins Hospital Memorial Library Fund	473 43	
Federal Trust Company, Boston & Eastern Electric Railroad Company, Tunnel Fund	10,330 73	
Federal Trust Company, John Foster Fund	482 54	
International Trust Company, "The Children's Fund." (Public Library):		
Principal	117 74	
Income	996 86	
Old Colony Trust Company, Library Department, Trust Funds Income	44,788 89	
United States Trust Company, "The Thorndike Memorial" Fund	201,258 73	
		371,241 92
		$5,559,004 91
Cash and cash vouchers in office, including County and other duly authorized payments, in advance of Mayor's and County Auditor's drafts for the same		57,031 50
Total, June 30, 1920		$5,616,036 41

Statement of Trust Funds in Custody of City Treasurer.

Babcock Music	$3,110 12
Billings Westerly Cemetery	5,000 00
Cemetery	309,115 33
City Hospital	98,233 62
Coppenhagen	5,000 00
Dorchester North Burial Ground	7,904 50
Dorchester South Cemetery	2,523 50
Evergreen Cemetery	39,917 81
Fairview Cemetery	22,030 00
Fitzgerald Firemen's Gold Medal	1,000 00
Thomas Fitzgerald	1,648 60
Foss Seventeenth of June and Flag	4,000 00
John Foster	482 54
Franklin, First Part	6,539 37
" Second Part	292,438 60
Franklin Union, Andrew Carnegie Donation	464,158 89
Charles E. French Funds:	
Burial Grounds, Care	10,000 00
Old State House, Repair	5,000 00
Boston Common, Tree	3,000 00
George B. Hyde Bequest	5,435 95
Ellen C. Johnson Bequest	5,139 12
John Larkin	200 00
Susan H. Leeds Bequest	10,750 00
Mount Hope Cemetery	174,983 32
George F. Parkman:	
Principal	5,060,976 46
Income	99,395 94
Phillips Street	20,000 00
Police Charitable	207,550 00
Poor Widows'	3,200 00
Public Library	669,196 31
George L. Randidge	50,000 00
Sawyer Marcella Street Home	2,400 00
School	161,123 23
George L. Thorndike	10,000 00
"The Thorndike Memorial"	201,258 73
Permanent School Pension	351,919 45
Public School Teachers' Retirement	622,415 95
Total, June 30, 1920	$8,937,047 34

Balance Sheet, June 30, 1920, as per Preceding Statement, as follows:

Amount of Funds invested in various securities		$8,511,423 76
Amount of Funds, Cash deposited in Banks and in the custody of the City Treasurer:		
"The Children's Fund" (Public Library), International Trust Company:		
Principal	$117 74	
Income	996 86	
Patrick A. Collins Hospital Memorial Library Fund, Commonwealth Trust Company . .	473 43	
John Foster Fund, Federal Trust Company . .	482 54	
Franklin Fund, First Part, Second National Bank	539 37	
Franklin Union, Andrew Carnegie Donation, Merchants National Bank	3,680 41	
George F. Parkman Fund, Merchants National Bank	9,177 28	
George F. Parkman Fund, Income, Boston Safe Deposit and Trust Company	99,395 94	
Permanent School Pension Fund, First National Bank	44,635 55	
Public School Teachers' Retirement Fund, American Trust Company	9,356 33	
"The Thorndike Memorial" Fund, United States Trust Company	201,258 73	
	$370,114 18	
Cash in custody of City Treasurer:		
Sundry Trust Funds, balances	55,509 40	
		425,623 58
Total amount of Funds June 30, 1920		$8,937,047 34

DEBT AND SINKING FUND STATEMENT.

Statement of the receipts and payments of the Board of Commissioners of the Sinking Funds for the month ending June 30, 1920, and for five months of the financial year 1920–21, beginning February 1, 1920, and ending January 31, 1921.

	Statement for the month of June, 1920.		Statement for five months of the Financial Year 1920–21.	
Balance of Cash January 31, 1920	.....	.....	.....	$2,300,533 41
Balance of Cash May 31, 1920	.....	$2,277,319 80		
Receipts in 1920–21:				
Appropriation for Debt:				
City	.....	.....	$18,752 00	
Interest on Bank Deposit	$7,199 91	.....	34,557 01	
Interest on Investments	115,657 83	.....	342,259 83	
Investments canceled	6,000 00	.....	6,000 00	
Investments matured	40,000 00	.....	129,000 00	
Betterments, Assessments, etc	22,025 07	.....	172,547 22	
Sales of City Property	5,265 00	.....	43,265 00	
		196,147 81		746,381 06
		$2,473,467 61		$3,046,914 47
Payments in 1920–21:				
City Treasurer,—				
Cancellation of Serial Debt	$6,000 00	.....	$6,000 00	
Redemption of Serial Debt	.....	.....	98,861 62	
Redemption of Sinking Fund Debt	16,400 00	.....	16,400 00	
Investments purchased	90,139 58	.....	562,240 38	
Interest on Investments purchased	265 33	.....	2,749 77	
		112,804 91		686,251 77
Balance of Cash June 30, 1920	.....	$2,360,662 70	.....	$2,360,662 70

TOTAL SINKING FUND DEBT LIABILITIES.

CLASSIFICATION OF DEBT.	Issued in 1920–1921.	Paid in 1920–1921.	Outstanding.
Atlantic Avenue Extension Sinking Fund Debt.	.....	.....	$178,900 00
Blue Hill and Other Avenues Sinking Fund Debt,	.....	.....	2,020,000 00
Cambridge Bridge Sinking Fund Debt.....	.....	.....	1,352,900 00
Charles River Basin Sinking Fund Debt.....	.....	.....	800,000 00
Charlestown Bridge Sinking Fund Debt, No. 1.	.....	.....	750,000 00
Charlestown Bridge Sinking Fund Debt, No. 2.	.....	.....	665,000 00
Fifteen-Year Sinking Fund Debt.....	.....	.....	1,288,000 00
Highways, Making of, Sinking Fund Debt, No. 1,	.....	.....	3,919,001 00
Highways, Making of, Sinking Fund Debt, No. 2,	.....	.....	3,869,000 00
New Public Library Special Sinking Fund Debt,	.....	.....	524,500 00
Public Park Sinking Fund Debt.....	.....	.....	2,494,350 00
Public Park Special Sinking Fund Debt.....	.....	$16,400 00	8,396,600 00
Schoolhouses Sinking Fund Debt, No. 1.....	.....	.....	1,000,000 00
Schoolhouses Sinking Fund Debt, No. 2.....	.....	.....	11,938,000 00
Separate Systems of Drainage S. F. Debt, No. 1	.....	.....	3,102,000 00
Separate Systems of Drainage S. F. Debt, No. 2,	.....	.....	919,000 00
Sewerage Loan Sinking Fund Debt, No. 1.....	.....	.....	7,958,000 00
Sewerage Loan Sinking Fund Debt, No. 2.....	.....	.....	600,000 00
Stony Brook Improvement Sinking Fund Debt,	.....	.....	398,000 00
Twenty-Year Sinking Fund Debt.....	.....	.....	7,549,900 00
Thirty-Year Sinking Fund Debt, No. 1.....	.....	.....	517,000 00
Thirty-Year Sinking Fund Debt, No. 2.....	.....	.....	1,272,000 00
Rapid Transit Debt:			
Rapid Transit Sinking Fund Debt.....	.....	.....	4,416,000 00
Arlington Station Sinking Fund Debt.....	$170,000 00	.....	400,000 00
Boston Tunnel and Subway Sinking Fund Debt.....	.....	.....	8,256,700 00
Boylston Street Subway Sinking Fund Debt,	50,000 00	.....	5,355,000 00
Cambridge Connection Sinking Fund Debt...	.....	.....	1,465,000 00
Dorchester Tunnel Sinking Fund Debt.....	.....	.....	10,750,000 00
East Boston Tunnel Sinking Fund Debt.....	.....	.....	3,293,000 00
East Boston Tunnel Extension Sinking Fund Debt.....	.....	.....	2,450,000 00
Suffolk County Courthouse Sinking Fund Debt,	.....	.....	1,421,000 00
Cochituate Water Sinking Fund Debt.....	.....	.....	821,350 00
Totals, June 30, 1920.....	$220,000 00	$16,400 00	*$100,140,201 00

* Total Sinking Fund Debt Liabilities.....	$100,140,201 00
Serial Loan Debt (City of Boston)	22,780,500 00
Serial Loan Debt (County of Suffolk.....	424,000 00
Serial Loan Debt (Hyde Park)	404,500 00
Debt issued by the Commonwealth (chapter 534, Acts 1906) for enlargement of Suffolk County Courthouse.....	372,000 00
Total Funded Debt.....	$124,121,201 00

TOTAL RESOURCES.

Name of Sinking Fund.	Cash.	Investment.	Total Resources.
Atlantic Avenue Extension	$8,370 45	$172,000 00	$180,370 45
Blue Hill and Other Avenues	24,712 72	1,166,100 00	1,190,812 72
Cambridge Bridge	33,967 23	621,060 00	655,027 23
Charles River Basin	64,214 88	193,000 00	257,214 88
Charlestown Bridge, No. 1	48,743 47	290,000 00	338,743 47
Charlestown Bridge, No. 2	65,829 45	309,600 00	375,429 45
Fifteen Year	156,157 78	984,000 00	1,140,157 78
Highways, Making of, No. 1	124,787 65	1,763,000 00	1,887,787 65
Highways, Making of, No. 2	128,275 69	2,033,900 00	2,162,175 69
New Public Library, Special	7,056 31	527,000 00	534,056 31
Public Park	15,618 66	1,470,800 00	1,486,418 66
Public Park, Special	93,341 38	6,221,500 00	6,314,841 38
Schoolhouses, No. 1	77,432 55	421,000 00	498,432 55
Schoolhouses, No. 2	52,822 82	4,539,600 00	4,592,422 82
Separate Systems of Drainage, No. 1	70,419 27	1,284,000 00	1,354,419 27
Separate Systems of Drainage, No. 2	55,302 83	214,000 00	269,302 83
Sewerage Loan, No. 1	74,038 23	4,618,000 00	4,692,038 23
Sewerage Loan, No. 2	42,976 64	141,000 00	183,976 64
Stony Brook Improvement	119,843 23	56,000 00	175,843 23
Twenty Year	363,511 26	5,608,050 00	5,971,561 26
Thirty Year, No. 1	40,627 54	235,600 00	276,227 54
Thirty Year, No. 2	59,277 01	479,000 00	538,277 01
Rapid Transit:			
Rapid Transit	32,939 69	2,169,000 00	2,201,939 69
Boston Tunnel and Subway	38,610 50	1,925,450 00	1,964,060 50
Boylston Street Subway	6,370 02	1,000 00	7,370 02
Cambridge Connection	40,854 37	128,000 00	168,854 37
Dorchester Tunnel	17,924 32	37,000 00	54,924 32
East Boston Tunnel	45,967 97	1,224,000 00	1,269,967 97
Suffolk County Courthouse	173,590 60	581,840 00	755,430 60
Cochituate Water	172,017 92	660,000 00	832,017 92
Moneys for Reduction of Debt	105,060 26	.....	105,060 26
Total Resources June 30, 1920	$2,360,662 70	$40,074,500 00	$42,435,162 70

CASH ON DEPOSIT IN NATIONAL BANKS AND TRUST COMPANIES.

National Banks.		Trust Companies.	
Boylston Nat. Bank	$38,677 90	American Trust Co	$52,680 42
Commercial Nat. Bank	32,477 49	Beacon Trust Co	34,903 61
First Nat. Bank	255,968 12	Boston Safe Deposit and Trust Co	36,635 40
Fourth-Atlantic Nat. Bank	53,967 09	Charlestown Trust Co	17,399 68
Nat. Rockland Bank	29,569 44	Columbia Trust Co	24,882 18
Nat. Security Bank	37,591 12	Commonwealth Trust Co	39,043 87
Nat. Shawmut Bank	151,693 88	Dorchester Trust Co	7,929 42
Nat. Union Bank	40,475 59	Equitable Trust Co	33,375 83
People's Nat. Bank	30,289 34	Exchange Trust Co	42,298 47
Second Nat. Bank	60,805 60	Federal Trust Co	41,024 49
Webster and Atlas Nat. Bank	33,981 75	Fidelity Trust Co	14,899 70
		Hyde Park Trust Co	17,850 97
		International Trust Co	45,876 69
		Jamaica Plain Trust Co	23,533 62
		Liberty Trust Co	22,925 93
		Market Trust Co	25,399 06
		Massachusetts Trust Co	39,650 44
		Metropolitan Trust Co	38,053 28
		New England Trust Co	54,683 63
		Old Colony Trust Co	511,894 70
		Old South Trust Co	5,356 87
		South Boston Trust Co	15,464 39
Merchants Nat. Bank:		State Street Trust Co	39,426 78
		United States Trust Co	44,728 56
Account No. 1	110,236 51		
Account No. 2	255,510 88	Total Deposits, June 30, 1920	$2,360,662 70

THOMAS W. MURRAY,
Treasurer of the Board of Commissioners of Sinking Funds of the City of Boston.

SINKING FUND DEBT IN FINANCIAL YEAR 1920-1921.

Classification of Debt.	Due in July, 1920.	Due in October, 1920.	Due in January, 1921.	Totals.
Public Park	.....	.....	$50,000 00	$50,000 00
Public Park Special	$16,400 00	$44,100 00	500,000 00	560,500 00
Twenty-Year	.....	.....	379,000 00	379,000 00
Cochituate Water	.....	75,000 00	.....	75,000 00
	$16,400 00	$119,100 00	$929,000 00	$1,064,500 00
Debt paid during the year	16,400 00	.....	.....	16,400 00
	.....	$119,100 00	$929,000 00	$1,048,100 00

AMOUNT OF ABOVE SINKING FUND DEBT, PAYABLE 1920-1921, AND HELD BY BOARD OF COMMISSIONERS OF SINKING FUNDS AS INVESTMENTS.

Name of Sinking Fund.	Due in July, 1920.	Due in October, 1920.	Due in January, 1921.	Totals.
Blue Hill and Other Avenues	.....	.....	$27,000 00	$27,000 00
Fifteen-Year	.....	.....	200,000 00	200,000 00
Highways, Making of, No. 2	.....	.....	59,000 00	59,000 00
Public Park Special	.....	$27,100 00	275,700 00	302,800 00
Sewerage Loan, No. 1	.....	.....	1,000 00	1,000 00
Twenty-Year	.....	.....	76,500 00	76,500 00
Thirty-Year, No. 2	.....	.....	60,000 00	60,000 00
East Boston Tunnel	.....	.....	3,000 00	3,000 00
		$27,100 00	$702,200 00	$729,300 00

SINKING FUND DEBT.

When Due, and Amount of said Debt Held by the Sinking Funds as Investments.

DUE IN FINANCIAL YEAR.	Amount of Debt Due.	Amount of Debt Held by the Sinking Funds as Investments.
1920–21	$1,048,100 00	$729,300 00
1921–22	2,998,150 00	1,850,100 00
1922–23	4,229,900 00	2,694,500 00
1923–24	2,838,150 00	1,225,000 00
1924–25	3,121,500 00	1,029,000 00
1925–26	1,359,500 00	1,092,000 00
1926–27	1,808,900 00	793,150 00
1927–28	3,233,700 00	1,507,700 00
1928–29	3,084,650 00	1,687,000 00
1929–30	4,951,800 00	1,369,000 00
1930–31	2,444,550 00	846,000 00
1931–32	3,070,000 00	3,037,200 00
1932–33	4,120,301 00	2,151,000 00
1933–34	3,300,000 00	2,202,000 00
1934–35	1,801,500 00	897,000 00
1935–36	4,981,000 00	820,500 00
1936–37	5,634,000 00	488,000 00
1937–38	4,585,000 00	1,919,600 00
1938–39	1,613,900 00	250,000 00
1939–40	2,111,000 00	
1940–41	250,000 00	
1941–42	451,000 00	451,000 00
1942–43	1,000,000 00	300,000 00
1943–44	1,550,000 00	130,000 00
1944–45	4,745,000 00	325,000 00
1945–46	3,710,700 00	326,000 00
1946–47	1,738,150 00	902,150 00
1947–48	1,540,850 00	883,300 00
1948–49	2,003,900 00	
1949–50	650,000 00	
1950–51	1,000,000 00	
1956–57	950,000 00	
1957–58	5,000,000 00	37,000 00
1958–59	1,300,000 00	
1959–60	5,315,000 00	351,000 00
1960–61	1,975,000 00	90,000 00
1961–62	1,750,000 00	250,000 00
1962–63	1,515,000 00	
1963–64	688,000 00	400,000 00
1964–65	222,000 00	187,000 00
1965–66	50,000 00	50,000 00
1969–70	230,000 00	150,000 00
1970–71	170,000 00	170,000 00
Totals, June 30, 1920	$100,140,201 00	*$31,590,500 00

* Amount of City of Boston Funded Debt held as investments	$31,590,500 00
" " " " " Serial Loan Debt held as investments	4,094,000 00
" " County of Suffolk Serial Loan Debt held as investments	272,000 00
" " Commonwealth of Massachusetts Bonds held as investments	1,498,000 00
" " U. S. Government First Liberty Loan Bonds held as investments	360,000 00
" " " " " Second Liberty Loan Bonds held as investments	600,000 00
" " " " " Third Liberty Loan Bonds held as investments	750,000 00
" " " " " Fourth Liberty Loan Bonds held as investments	250,000 00
" " " " " Victory Loan Bonds held as investments	660,000 00
Total investments (see page 14)	$40,074,500 00

INDEX.

	Document No.	Vol.
ADDRESS OF HON. ANDREW J. PETERS, MAYOR OF BOSTON		
before the City Council, February 2, 1920	1	I
ANNUAL REPORTS		
address of Mayor	1	I
art department	2	I
assessing department	3	I
auditing department	4	I
Boston infirmary department	5	I
building department	6	I
cemetery department	7	I
children's institutions department	8	I
city clerk department	9	I
city planning board	10	I
collecting department	11	I
consumptives' hospital department	12	I
election department	13	I
fire department	14	I
health department	15	I
hospital department	16	I
institutions registration department	17	II
law department	18	II
library department	19	II
market department	20	II
overseeing of the poor department	21	II
park and recreation department	22	II
penal institutions department	23	II
printing department	24	II
public building department	25	II
public works department	26	II
registry department	27	II
schoolhouse department	28	II
sinking funds department	29	II
soldiers' relief department	30	II
statistics department	31	II
street laying-out department	32	II
supply department	33	II
transit department	34	II
treasury department	35	II
weights and measures department	36	II

	Document No.	Vol.
APPROPRIATIONS AND TAX ORDERS		
message of Mayor recommending, for 1920–21....	42	III
report of committee on appropriation, submitting the appropriation bill for the city and county for 1920–21.....	52	III
supplementary appropriation for County of Suffolk	72	IV
ART DEPARTMENT		
annual report.....	2	I
ASSESSING DEPARTMENT		
annual report.....	3	I
AUDITING DEPARTMENT		
annual report.....	4	I
monthly exhibit, January, 1920.....	38	III
" " February, 1920.....	44	III
" " March, 1920.....	47	III
" " April, 1920.....	59	III
" " May, 1920.....	63	III
" " June, 1920.....	69	III
" " July, 1920.....	82	IV
" " August, 1920.....	87	IV
" " September, 1920.....	94	IV
" " October, 1920.....	99	IV
" " November, 1920.....	104	IV
" " December, 1920.....	110	IV
" " January, 1921.....	117	IV
quarterly statement of money expended by the Mayor and the City Council for contingent expenses.....	50	III
quarterly statement of money expended by the Mayor and City Council for contingent expenses.....	71	IV
quarterly statement of money expended by the Mayor and City Council for contingent expenses.....	96	IV
quarterly statement of money expended by the Mayor and City Council for contingent expenses.....	112	IV
BOARD OF ASSESSORS		
annual report.....	3	I
BOARD OF COMMISSIONERS OF SINKING FUNDS		
annual report.....	29	II
BOARD OF OVERSEERS OF THE POOR		
annual report.....	21	II
BOARD OF STREET COMMISSIONERS. *See* STREET LAYING-OUT DEPARTMENT.		
BOSTON INFIRMARY DEPARTMENT		
annual report.....	5	I
BUDGET. *See* APPROPRIATIONS AND TAX ORDERS.		

	Document No.	Vol.
BUILDERS' LICENSES		
fees for, ordinance of 1920, chapter 10	91	IV
BUILDING DEPARTMENT		
annual report	6	I
CEMETERY DEPARTMENT		
annual report	7	I
ordinances of 1920, chapter 13, consolidating the park and recreation department with the cemetery department	101	IV
CHILDREN'S INSTITUTIONS		
annual report	8	I
CITY AUDITOR. *See* AUDITING DEPARTMENT.		
CITY CLERK DEPARTMENT		
annual report	9	I
CITY COUNCIL		
report of committee on inspection of prisons	116	IV
CITY PLANNING BOARD		
annual report	10	I
CITY HOSPITAL		
annual report	16	I
CLAIMS, LIST OF		
acted upon by the committee during the year 1920	115	IV
COLLECTING DEPARTMENT		
annual report	11	I
monthly statement, February, 1920	41	III
" " March, 1920	46	III
" " April, 1920	58	III
" " May, 1920	64	III
" " June, 1920	70	IV
" " July, 1920	81	IV
" " August, 1920	88	IV
" " September, 1920	95	IV
" " October, 1920	100	IV
" " November, 1920	104	IV
" " December, 1920	109	IV
" " January, 1921	114	IV
CONSTABLES		
appointment of, for one year	51	III
COUNTY JAIL, SALARIES OF OFFICERS		
ordinances of 1920, chapter 3, concerning	56	III
ordinances of 1920, chapter 5, concerning		
EASTERN MASSACHUSETTS STREET RAILWAY COMPANY		
fourth location	79	IV
ELECTION DEPARTMENT		
annual report	13	I
EMPLOYEES AND OFFICIALS		
Boston and Suffolk County	73	IV

	Document No.	Vol.
FIRE DEPARTMENT		
annual report	14	I
FIRST ASSISTANT ASSESSORS, SALARIES OF		
ordinances of 1920, chapter 1, concerning		
FINANCE COMMISSION		
communication from, in relation to the operation and management of the City Printing Plant	65	III
FOURTH OF JULY ORATION		
delivered by Jacob L. Wiseman July 5, 1920	67	III
HARTMAN BROTHERS INCORPORATED		
first location	49	III
HEALTH DEPARTMENT		
annual report	15	I
HOSPITAL DEPARTMENT		
annual report	16	I
INFIRMARY DEPARTMENT. *See* BOSTON INFIRMARY DEPARTMENT.		
INSTITUTIONS DEPARTMENT		
establishing the, chapter 7, Ordinances of 1920	84	IV
INSTITUTIONS REGISTRATION DEPARTMENT		
annual report	17	II
INVESTMENT OF TRUST FUNDS		
ordinances of 1920, chapter 12	97	IV
ITINERANT VENDORS' LICENSES		
ordinances of 1920, chapter 11	92	IV
JITNEYS		
ordinances of 1920, chapter 4, concerning the licensing and regulation of	57	III
JURY LIST, 1920	45	III
LAW DEPARTMENT		
annual report	18	II
LIBRARY DEPARTMENT		
annual report	19	II
LIST OF CITY AND COUNTY OFFICIALS AND EMPLOYEES	73	IV
LIST OF CLAIMS		
acted upon by the committee during the year 1920,	115	IV
LIST OF JURORS, 1920	45	III
MARKET DEPARTMENT		
annual report	20	II
MAYOR'S MESSAGES, TRANSMITTING REPORTS, RECOMMENDATIONS, ETC., TO THE CITY COUNCIL		
address to the City Council, February 2, 1920	1	I
appointment of constables, for one year	51	III
appointment of officials paid by fees for one year	53	III
recommending appropriations and tax orders for 1920–21	42	III
MONTHLY EXHIBITS. *See* AUDITING DEPARTMENT.		

	Document No.	Vol.
MONTHLY STATEMENTS. *See* COLLECTING DEPARTMENT AND TREASURY DEPARTMENT.		
MUNICIPAL REGISTER FOR 1920	37	III
OFFICIALS PAID BY FEES		
appointment of, for one year	53	III
ORDINANCES		
passed in the municipal years 1915, 1916, 1917, 1918, 1919 and 1920	111	IV
ORDINANCES FOR 1920		
concerning the fees for builders' licenses	91	IV
concerning the licensing and regulation of jitneys, chapter 4	57	III
concerning the licensing of itinerant vendors, chapter 11	92	IV
investment of trust funds, chapter 12	97	IV
concerning the salaries of deputy sealers of weights and measures, chapter 2	55	III
concerning the salaries of first assistant assessors, chapter 1	54	III
concerning the salaries of officers at County Jail, chapter 3	56	III
concerning the salaries of officers at County Jail, chapter 5	61	III
concerning the salary of soldiers' relief commissioner, chapter 8	85	IV
concerning the salary of the superintendent of printing, chapter 9	89	IV
concerning the sweeping of sidewalks, chapter 6	66	IV
consolidating the cemetery department with the park department, ordinance of 1920, chapter 13,	101	IV
establishing the institutions department, chapter 7,	84	IV
OVERSEEING OF THE POOR DEPARTMENT		
annual report	21	II
PARK DEPARTMENT. *See* PARK AND RECREATION DEPARTMENT.		
PARK AND RECREATION DEPARTMENT		
annual report	22	II
ordinances of 1920, chapter 13, changing name to park department and consolidating with cemetery department	101	IV
PENAL INSTITUTIONS DEPARTMENT		
annual report	23	II
PRINTING DEPARTMENT		
annual report	24	II
PRISONS, INSPECTION OF		
annual report of the committee of the City Council on	116	IV
PUBLIC BUILDINGS DEPARTMENT		
annual report	25	II

	Document No.	Vol.
PUBLIC WORKS DEPARTMENT		
annual report	26	II
REGISTER, MUNICIPAL, FOR 1920	37	III
REGISTRY DEPARTMENT		
annual report	27	II
SCHOOLHOUSE DEPARTMENT		
annual report	28	II
SINKING FUNDS DEPARTMENT		
annual report	29	II
SOLDIERS' RELIEF DEPARTMENT		
annual report	30	II
salary of commissioner, chapter 8, ordinances of 1920, concerning	85	IV
STATISTICS DEPARTMENT		
annual report	30	II
STREET LAYING-OUT DEPARTMENT		
annual report	32	II
SWEEPING OF SIDEWALKS		
ordinances of 1920, chapter 6, concerning	66	III
SWIFT & COMPANY		
first location	90	IV
SUPPLY DEPARTMENT		
annual report	33	II
TRANSIT DEPARTMENT		
annual report	34	II
TREASURY DEPARTMENT		
annual report	35	II
monthly statement, February, 1920	43	III
" " March, 1920	48	III
" " April, 1920	60	III
" " May, 1920	62	III
" " June, 1920	68	III
" " July, 1920	80	IV
" " August, 1920	86	IV
" " September, 1920	93	IV
" " October, 1920	98	IV
" " November, 1920	102	IV
" " December, 1920	107	IV
" " January, 1921	113	IV
WARD TWENTY-FIVE		
redivision into voting precincts	40	III
WEIGHTS AND MEASURES DEPARTMENT		
annual report	36	II
ordinances of 1920, chapter 3, concerning salaries of deputy sealers	55	III
THE PERRY, BUXTON, DOANE COMPANY		
first location	108	IV
WEST END STREET RAILWAY COMPANY		
five hundred and forty-eighth location	39	III

	Document No.	Vol.
WEST END STREET RAILWAY COMPANY, *continued.*		
five hundred and forty-ninth location.....	74	IV
five hundred and fiftieth location.....	75	IV
five hundred and fifty-first location.....	76	IV
five hundred and fifty-second location.....	77	IV
five hundred and fifty-third location.....	78	IV
five hundred and fifty-fourth location.....	83	IV
five hundred and fifty-fifth location.....	105	IV
five hundred and fifty-sixth location.....	106	IV